

SLOVENSKÝ HYDROMETEOROLOGICKÝ ÚSTAV



VODOHOSPODÁRSKA BILANCIA SR

**VODOHOSPODÁRSKA BILANCIA MNOŽSTVA
POVRCHOVÝCH VÔD ZA ROK 2010**

BRATISLAVA 2011

OBSAH

| | |
|---|-----------|
| 1. CIEĽ VODOHOSPODÁRSKEJ BILANCIE MNOŽSTVA POVRCHOVÝCH VÔD ZA ROK 2010 | 7 |
| 2. METODIKA | 10 |
| 3. ZÁKLADNÉ CHARAKTERISTIKY BILANČNÝCH PROFILOV A VÝSLEDKY VHB MNOŽSTVA POVRCHOVÝCH VÔD V JEDNOTLIVÝCH POVODIACH ZA ROK 2010 | 25 |
| 3.1 ZOZNAM BILANČNÝCH PROFILOV JEDNOTLIVÝCH POVODÍ | 28 |
| 3.2 VÝSLEDKY VHB MNOŽSTVA POVRCHOVÝCH VÔD V JEDNOTLIVÝCH POVODIACH ZA ROK 2010 | 33 |
| 4. ANALÝZA A ZHODNOTENIE VODOHOSPODÁRSKEJ BILANCIE MNOŽSTVA POVRCHOVÝCH VÔD ZA ROK 2010 | 47 |
| 4.1 ZHODNOTENIE VODNOSTI ROKA | 48 |
| 4.2 ANALÝZA A ZHODNOTENIE VÝSLEDKOV V JEDNOTLIVÝCH POVODIACH | 55 |
| 4.2.1 Povodie Moravy | 55 |
| 4.2.2 Povodie Dunaja | 56 |
| 4.2.3 Povodie Malého Dunaja | 57 |
| 4.2.4 Povodie Váhu | 58 |
| 4.2.5 Povodie Nitry | 60 |
| 4.2.6 Povodie Hrona | 61 |
| 4.2.7 Povodie Ipl'a | 63 |
| 4.2.8 Povodie Slanej | 65 |
| 4.2.9 Povodie Bodvy | 66 |
| 4.2.10 Povodie Hornádu | 68 |

| | |
|---|------------|
| 4.2.11 Povodie Bodrogu | 69 |
| 4.2.12 Povodie Popradu | 71 |
| 4.3 HODNOTENIE VODNÝCH NÁDRŽÍ A PREVODOV VODY | 73 |
| 4.3.1 Nádrže | 73 |
| 4.3.2 Prevody vody | 78 |
| 5. ZÁVER | 79 |
| 6. LITERATÚRA | 90 |
| 7. VÝZNAMNÍ UŽÍVATELIA POVRCHOVÝCH VÔD V JEDNOTLIVÝCH POVODIACH V ROKU 2010 | 92 |
| 7.1 ODBERY | 95 |
| 7.2 VYPÚŠŤANIA | 99 |
| 8. BILANČNÉ ZOSTAVY JEDNOTLIVÝCH POVODÍ VODOHOSPODÁRSKEJ BILANCIE MNOŽSTVA POVRCHOVÝCH VÔD ZA ROK 2010 | 106 |
| 8.1 POVODIE MORAVY | 110 |
| 8.2 POVODIE DUNAJA | 122 |
| 8.3 POVODIE MALÉHO DUNAJA | 129 |
| 8.4 POVODIE VÁHU | 135 |
| 8.5 POVODIE NITRY | 169 |
| 8.6 POVODIE HRONA | 185 |
| 8.7 POVODIE IPEA | 208 |
| 8.8 POVODIE SLANEJ | 223 |
| 8.9 POVODIE BODVY | 238 |
| 8.10 POVODIE HORNÁDU | 243 |
| 8.11 POVODIE BODROGU | 260 |
| 8.12 POVODIE POPRADU | 280 |

ZOZNAM TABULIEK

| | | |
|--------|---|----|
| Tab. 1 | Priemerné úhrny zrážok na území SR v roku 2010 | 48 |
| Tab. 2 | Priemerné výšky zrážok a odtoku v jednotlivých povodiach SR v roku 2010 | 49 |
| Tab. 3 | Ovplyvnené priemerné mesačné prietoky [$\text{m}^3 \cdot \text{s}^{-1}$] a dlhodobé prietoky [%] vo vybraných vodomerných staniach SR v roku 2010 | 51 |
| Tab. 4 | Zoznam vodných nádrží bilancovaných vo VHB SR za rok 2010 a ich parametre | 73 |
| Tab. 5 | Akumulačné vodné nádrže SR v roku 2010 | 76 |
| Tab. 6 | Hodnotené prevody povrchovej vody za rok 2010 | 78 |
| Tab. 7 | Počet jednotlivých bilancovaných položiek v roku 2010 | 84 |
| Tab. 8 | Užívanie vody [$\text{m}^3 \cdot \text{s}^{-1}$] v roku 2010 | 85 |

ZOZNAM OBRÁZKOV

| | | |
|---------|--|-----|
| Obr. 1 | Úroveň vetvenia s označením strany prítoku | 22 |
| Obr. 2 | Umiestnenie užívateľa na toku | 23 |
| Obr. 3 | Mapa - Profily vodohospodárskej bilancie množstva povrchových vôd v SR - stav v roku 2010 | 27 |
| Obr. 4 | Výška nadbytku (resp. deficitu) mesačných úhrnov zrážok v roku 2010 | 50 |
| Obr. 5 | Priemerné výšky zrážok a odtoku v jednotlivých povodiach SR v roku 2010 | 50 |
| Obr. 6 | Rozdelenie odtoku v povodí Dunaja, Moravy, Váhu a Nitry v roku 2010 | 54 |
| Obr. 7 | Rozdelenie odtoku v povodí Hrona, Ipľa a Slanej v roku 2010 | 54 |
| Obr. 8 | Rozdelenie odtoku v povodí Hornádu, Bodrogu a Popradu v roku 2010 | 54 |
| Obr. 9 | Mapa - Ročný úhrn atmosférických zrážok na Slovensku v roku 2010 | 86 |
| Obr. 10 | Mapa - Priemerný úhrn zrážok na povodie [mm] v jednotlivých povodiach SR v roku 2010 | 87 |
| Obr. 11 | Mapa - Priemerná výška odtoku z povodia [mm] v jednotlivých povodiach SR v roku 2010 | 88 |
| Obr. 12 | Mapa - Odtokový koeficient (% priemerného ročného odtoku z priemerného ročného úhrnu zrážok) v jednotlivých povodiach SR v roku 2010 | 89 |
| Obr. 13 | Mapa - Administratívne členenie a hlavné povodia SR | 288 |

ZOZNAM SKRATIEK

| | |
|-------------------|--|
| ISŽP SR | - Informačný systém o životnom prostredí Slovenskej republiky |
| MŽP SR | - Ministerstvo životného prostredia Slovenskej republiky |
| SHMÚ | - Slovenský hydrometeorologický ústav |
| VÚVH | - Výskumný ústav vodného hospodárstva |
| BVS, a.s. | - Bratislavská vodárenská spoločnosť, akciová spoločnosť |
| ZVS, a.s. | - Západoslovenská vodárenská spoločnosť, akciová spoločnosť |
| SeVS, a.s. | - Severoslovenská vodárenská spoločnosť, akciová spoločnosť |
| TVS, a.s. | - Trenčianska vodárenská spoločnosť, akciová spoločnosť |
| StVS, a.s. | - Stredoslovenská vodárenská spoločnosť, akciová spoločnosť |
| PVS, a.s. | - Popradská vodárenská spoločnosť, akciová spoločnosť |
| BS | - bilančný stav |
| BSC | - bilančný stav prírodného vodného zdroja |
| BSENP | - bilančný stav vodného zdroja |
| C | - očistený prietok |
| ČS | - čerpacia stanica |
| ČOV | - čistička odpadových vôd |
| D | - dlhodobý prietok (dlhodobý priemerný mesačný a ročný prietok za reprezentatívne obdobie) |
| E | - ovplyvnený prietok |
| ENP | - prietok ovplyvnený nádržami, prevodmi vody alebo rozdeľovacími objektmi |
| KV | - koeficient vodnosti |
| KZC | - kapacita prírodného vodného zdroja |
| KZENP | - kapacita vodného zdroja |
| MP | - maximálna potreba |
| MPP | - minimálny potrebný prietok |
| MQ | - minimálny bilančný prietok |
| N | - vplyv nádrží |
| O | - odber vody |
| P | - vplyv prevodov vody a manipulácie na rozdeľovacích objektoch |
| PD | - pôdohospodárske družstvo |

| | |
|--------------------------|---|
| PO | - súčet odberov povrchovej vody |
| PZO | - súčet odberov podzemnej vody |
| Q_a | - priemerný dlhodobý ročný prietok |
| Q_{ma} | - priemerný dlhodobý mesačný prietok |
| Q_{mes} | - priemerný mesačný prietok |
| Q_{min,a} | - priemerný denný prietok dosiahnutý alebo nedostúpený priemerne raz za a rokov |
| SES | - spoločný evidenčný súbor |
| SK | - skupinový vodovod |
| VHB | - vodohospodárska bilancia |
| V | - vypúšťanie do toku |
| VK | - verejná kanalizácia |
| VKZ | - využiteľná kapacita vodného zdroja |
| VHB | - vodohospodárska bilancia |
| VN | - vodná nádrž |
| X | - zmena prietoku |
| W | - mesačne vyparené množstvo vody z nádrže |

**1. CIEĽ VODOHOSPODÁRSKEJ BILANCIE MNOŽSTVA
POVRCHOVÝCH VÔD ZA ROK 2010**

1. CIEĽ VODOHOSPODÁRSKEJ BILANCIE MNOŽSTVA POVRCHOVÝCH VÔD ZA ROK 2010

Vodohospodárska bilancia (VHB), v zmysle Zákona č. 364/2004 o vodách a o zmene a doplnení niektorých zákonov (vodný zákon) a Vyhlášky č. 221/2005 o vykonaní niektorých ustanovení vodného zákona je podkladom na výhľadové bilancovanie vôd na účely zostavovania vodohospodárskych plánov. VHB množstva povrchových vôd je súčasťou vodohospodárskej bilancie množstva a kvality povrchových vôd. Hodnotí vzťah medzi požiadavkami na vodu s využiteľným množstvom vôd a ich kvalitou v uplynulom roku, pričom požiadavky na vodu reprezentujú uskutočnené odbery a vypúšťania odpadových vôd a osobitých vôd.

Dokument vodohospodárskej bilancie minulého roka obsahuje hodnotenie skutočne realizovaných požiadaviek na vodu a skutočného stavu vodných zdrojov v hodnotenom (predchádzajúcom) roku v profiloch štátnej vodohospodárskej bilancie.

Cieľom VHB množstva povrchových vôd za rok 2010 je objektívne, vecne a časovo aktuálne zhodnotiť a vyjadriť stav a možnosti využívania vodných zdrojov v roku 2010, a tak zabezpečiť záväzné podklady pre hospodárenie s vodami pre nasledujúce obdobie. Podstata VHB množstva povrchových vôd je založená na posudzovaní kvantitatívnych vzťahov medzi požiadavkami na vodu a zdrojmi vody (potreba verzus zdroje). Vo VHB množstva povrchových vôd uplynulého roka sa v súčasnosti využíva ako spôsob bilancovania, bilancovanie povrchových vôd spolu s odbermi podzemných vôd, ktoré sa uvažujú v sumárnych hodnotách ako možný vplyv na povrchový odtok.

Požiadavky na vodu sú reprezentované tzv. minimálnym potrebným prietokom, ktorý zabezpečuje krytie minimálneho bilančného prietoku a prietoku potrebného na vyrovnanie negatívneho vplyvu z užívania vody v dôsledku uskutočnených odberov a vypúšťaní. Na strane vodných zdrojov vystupujú charakteristiky priemerných mesačných prietokov, ktoré obsahujú ovplyvnené (skutočné) priemerné mesačné prietoky, priemerné mesačné prietoky ovplyvnené iba nádržami a prevodmi vody a očistené priemerné mesačné prietoky. Na posúdenie charakteru vodnosti sú očistené mesačné prietoky porovnávané s dlhodobými priemernými mesačnými prietokmi za reprezentatívne obdobie 1961 - 2000 (používané od roku 2006).

Profily VHB množstva povrchových vôd sú vybrané vzhľadom na rozhodujúce zdroje znečistenia, dosahované stupne bilančnej napätosti a dostupnosť hydrologických údajov.

Výsledkom bilančného hodnotenia je overenie, či sa v hodnotenom roku dosiahli predpokladané ciele hospodárenia s vodou (nadlepšovanie nádržami, poskytnutie potrieb vody ...).

Zároveň dokument VHB množstva povrchových vôd minulého roka je podkladom pre rozhodovacia činnosť štátnej správy v oblasti životného prostredia. Dokument má nenahraditeľný význam v oblasti zhromažďovania údajov o vplyve ľudskej činnosti na zmenu prietokových pomerov slovenských tokov.

Dokument „Vodohospodárska bilancia množstva povrchových vôd za rok 2010“, okrem vstupných údajov zo SR, obsahuje aj údaje o užívaní a manipulácii na VN z ČR.

2. METODIKA SPRACOVANIA VODOHOSPODÁRSKEJ BILANCIE MNOŽSTVA POVRCHOVÝCH VÔD ZA UPLYNULÝ ROK

2. METODIKA SPRACOVANIA VODOHOSPODÁRSKEJ BILANCIE MNOŽSTVA POVRCHOVÝCH VÔD ZA UPLYNULÝ ROK

2.1 VSTUPNÉ ÚDAJE

2.1.1 Odber povrchovej vody a vypúšťanie odpadovej vody

Vo VHB sa evidujú všetci užívatelia povrchovej vody, ktorí odoberajú z povrchových vôd ročne nad 15 000 m³ alebo mesačne nad 1250 m³. Pri vypúšťaní sa evidujú všetci užívatelia, ktorí vypúšťajú do povrchových vôd nad 10 000 m³ ročne alebo nad 1000 m³ mesačne.

Údaje o odberoch povrchovej vody a vypúšťaní do povrchovej vody za hodnotený rok 2010 boli získané v zmysle Vyhlášky 221/2005 §19 a §21 k Zákonomu 364/2004 Z.z. §6 o vodách odsek 5 a 6 zo súhrnnej evidencie spracovávanej na SHMÚ.

2.1.2 Odber podzemnej vody

Všetky významné odbery podzemnej vody na Slovensku za hodnotený rok eviduje a zaraďuje do hydrologických rajónov Odbor kvantity a kvality podzemných vôd SHMÚ v zmysle Zákona 364/2004 Z.z. o vodách.

Vodohospodárska bilancia povrchovej vody spočíva v zisťovaní bilančnej situácie v dohodnutých profiloch na tokoch v tzv. bilančných profiloch, a tak odbery z podzemných vôd sa priradujú kolmicou na príslušný tok a uvádzajú sumárne k najbližšiemu nižšie položenému bilančnému profilu. Údaje sa z objemových jednotiek prepočítavajú na prietokové [m³.s⁻¹] obdobne ako údaje v 2.1.1.

Sumárne odbery podzemnej vody sa priradujú k bilančným profilom rozdelené podľa odvetvového členenia organizácií, ktoré vodu odoberajú ako vodárenský odber, odber pre priemysel a pre poľnohospodárstvo. (Podrobnejšie rozčlenenie podľa účelu sa vykonáva v publikácii Vodohospodárska bilancia za rok. Časť Podzemné vody.).

2.1.3 Minimálny bilančný prietok (MQ)

Minimálny bilančný prietok (MQ) je bilančná hodnota, ktorá má charakter prednostne zabezpečeného nároku na vodný zdroj z hľadiska ochrany prírodného prostredia. Reprezentuje zachovanie podmienok pre biologickú rovnováhu toku a jeho najbližšieho okolia a umožňuje všeobecné užívanie vody, t. j. ktoré nevyžaduje povolenie z vodohospodárskych orgánov. Pre jednotlivé bilančné profily hodnoty MQ v m³.s⁻¹ sú stanovené podľa postupu schváleného MŽP SR.

2.1.4 Mesačne vyparené množstvo vody z nádrže (W)

Mesačne vyparené množstvo vody z nádrže v hodnotenom roku sa vypočíta podľa vzorca:

$$W = w \cdot F \quad (1)$$

W - mesačne vyparené množstvo [tis.m³]

w - mesačný výpar [mm]

F - priemerná plocha [km²] zatopeného územia v danom mesiaci

Mesačný výpar [mm] je odvodený ako mesačná suma výparu z voľnej hladiny v hodnotenom roku podľa meraní výparomermi GGI 3000. Výpar z hladiny vodnej nádrže je rovnaký alebo až o 20 % nižší ako z výparomeru GGI 3000 (v závislosti od veľkosti, tvaru, hĺbky a okolia vodnej nádrže). Výpar GGI 3000 sa meria iba v mesiacoch 4.-10., resp. 5.-9.

Priemerná plocha [km²] zatopeného územia v mesiaci sa stanoví z krivky zatopených plôch nádrže ako priemer zatopených plôch v 1. dni príslušného a 1. dni nasledujúceho mesiaca podľa napozorovanej hladiny v príslušných dňoch.

Pri súvislej ľadovej pokrývke je výpar nepatrný, a preto v takýchto mesiacoch sa udávajú nulové hodnoty výparu.

2.1.5 Priemerné mesačné ovplyvnené (namerané) prietoky

Priemerné mesačné ovplyvnené prietoky v hodnotenom roku stanovuje SHMÚ v sieti bilančných profilov. Hlavné zásady rozmiestnenia siete bilančných profilov sú:

- plošné pokrytie územia Slovenska
- zachytenie významných lokalít z hľadiska koncentrácie užívania vody,
- zachytenie vplyvu nádrží a prevodov vody,
- maximálna väzba na jestvujúcu sieť vodomerných staníc SHMÚ.

Hodnoty priemerných mesačných prietokov v bilančných profiloch, kde nie sú vodomerné stanice, sa stanovujú hydrologickou analógiou. Prietoky sa uvádzajú v m³.s⁻¹. Údaje o prietokoch v bilančných profiloch v zmysle normy STN 75 1400: "Hydrologické údaje povrchových vôd" sú zatriedené podľa predpokladanej spoľahlivosti do jednej zo štyroch tried. Zatriedenie údajov sa vykonáva s prihliadnutím na všetky okolnosti, ktoré ovplyvňujú presnosť údajov (dĺžka pozorovania, typ stanice, kvalita pozorovania, vhodnosť analogónu, metódy odvodzovania, vplyv užívania a nádrží).

2.1.6 Dlhodobé priemerné mesačné neovplyvnené (prirodzené) prietoky

Dlhodobé priemerné mesačné neovplyvnené (prirodzené) prietoky v zmysle normy STN 75 1400: "Hydrologické údaje povrchových vôd" reprezentujú referenčné obdobie 1961-2000 (používané od roku 2006). Sú uvádzané v $\text{m}^3 \cdot \text{s}^{-1}$ a používajú sa na hodnotenie vodnosti jednotlivých mesiacov. Ich hodnoty stanovuje pre všetky bilančné profily SHMÚ na základe metodík v zmysle štúdií [10], [11], [12], [13]. Podkladovým materiálom riešenia týchto úloh boli homogénne, neovplyvnené prietokové rady.

2.1.7 Priemerné mesačné zmeny objemov vody v nádrži

Priemerná mesačná zmena objemu vody v nádrži v hodnotenom roku v tis. m^3 je rozdiel objemov medzi 1. dňom príslušného a 1. dňom nasledujúceho mesiaca zistený z objemovej krivky príslušnej vodnej nádrže podľa napozorovanej hladiny v príslušných dňoch.

Môžu nastať nasledujúce alternatívy činnosti nádrže:

1. Objem vody na konci mesiaca je väčší ako na začiatku mesiaca - akumulácia objemu VN - zmenšenie prietokov v toku. Ako vstupný údaj sa nahráva so znamienkom +.
2. Objem vody na konci mesiaca je menší ako na začiatku mesiaca - vyprázdňovanie objemu VN - nadlepšovanie prietokov v toku. Ako vstupný údaj sa nahráva so znamienkom -.
3. Objem vody na konci mesiaca sa rovná objemu na začiatku mesiaca - nádrž neovplyvnila prietoky. Vstupný údaj je nulový.

2.1.8 Prevody vody a manipulácia na rozdeľovacích objektoch

Prevody vody a manipulácia na rozdeľovacích objektoch v hodnotenom roku vstupujú do bilančného hodnotenia ako priemerné mesačné hodnoty množstiev vody v tis. m^3 odvedených vodohospodárskym zariadením do iného povodia. Vstupné údaje jednotlivých prevodov vody sa vyskytujú v spracovaní 2-krát:

1. V povodí, odkiaľ sa voda odvádza; vstupné údaje sa nahrávajú so znamienkom +.
2. V povodí, do ktorého sa voda privádza; vstupné hodnoty sa nahrávajú so znamienkom -.

2.2 BILANČNÝ VÝPOČET

Bilančný výpočet sa vykonáva v sieti bilančných profilov pre všetkých 12 mesiacov kalendárneho roka a ročný priemer v prietokových jednotkách [$\text{m}^3 \cdot \text{s}^{-1}$]. Pre každý bilančný profil sa určujú a uvádzajú nasledujúce bilančné charakteristiky:

2.2.1 Súčet odberov povrchovej vody (PO)

Pre každý bilančný profil sa spracováva súčet odberov povrchových vôd, ktorý vyjadruje sumu odberov povrchových vôd od ústia po daný bilančný profil.

2.2.2 Súčet odberov podzemnej vody (PZO)

Pre každý bilančný profil sa spracováva súčet odberov podzemných vôd, ktorý vyjadruje sumu odberov podzemných vôd od ústia po daný bilančný profil.

2.2.3 Súčet vypustení do tokov (V)

Pre každý bilančný profil sa spracováva vypúšťaní do povrchových vôd, ktorý vyjadruje sumu vypúšťaní do povrchových vôd od ústia po daný bilančný profil.

2.2.4 Zmena prietoku (X)

Vypočítané súčty odberov povrchových vôd a podzemných vôd a vypúšťaní sa použijú na zistenie zmeny prietoku, t. j. vplyvu užívania vody na tok. Od súčtu vypúšťaní sa odčíta súčet odberov povrchovej a podzemnej vody. Ak prevládajú v hodnotenom povodí (povodie k danému bilančnému profilu) odbery vody, výsledný vplyv užívania vody na tok je záporný (voda ubúda), ak prevládajú vypúšťania vody, výsledný vplyv užívania vody je kladný (voda pribúda).

$$X = V - (PO + PZO) \quad (2)$$

2.2.5 Minimálny bilančný prietok (MQ)

Hodnoty MQ pre všetky bilančné profily sa prevezmú zo vstupných údajov (kap. 2.1.3).

2.2.6 Minimálny potrebný prietok (MPP)

Minimálny potrebný prietok je ukazovateľ, ktorý zahrňuje požiadavky na vodu zo strany užívania vody (reprezentované zmenou prietoku X), ako aj požiadavky z hľadiska zabezpečenia minimálneho bilančného prietoku MQ.

MPP sa vypočíta sčítaním hodnoty MQ a zmeny prietoku X nad hodnoteným bilančným profilom. Vzhľadom na znamienkovú konvenciu uvedenú v 2.2.4, sa počíta podľa vzorca:

$$\text{MPP} = \text{MQ} - X \quad (3)$$

2.2.7 Ovplynený prietok (E)

Ovplynený prietok je priemerný mesačný prietok nameraný v bilančnom profile (ak je totožný s vodomernou stanicou SHMÚ) alebo transformovaný do bilančného profilu pomocou analógie s prihliadnutím na užívanie. Údaje sa prepíšu zo vstupných údajov (kap.2.1.5)

2.2.8 Vplyv nádrží (N)

Ak sa nad bilančným profilom vyskytuje nádrž, resp. viac nádrží, ich účinok na tok v hodnotenom roku sa prejaví podľa konkrétnej manipulácie (súčet činností jednotlivých nádrží nad bilančným profilom) v jednotlivých mesiacoch hodnoteného roka. V prípade celkovej akumulácie je uvedený výsledný vplyv nádrží záporný. Ak nádrže celkove nadlepšovali, je ich výsledný vplyv kladný.

2.2.9 Vplyv prevodov vody a manipulácie v rozdeľovacích objektoch (P)

Ak sa nad bilančným profilom vyskytuje prevod vody alebo rozdeľovací objekt, resp. viac týchto objektov, ich účinok na tok sa prejaví podľa konkrétnej manipulácie (súčet jednotlivých prevodov, resp. rozdelení prietokov nad bilančným profilom) v jednotlivých mesiacoch hodnoteného roka. V prípade celkového odvádzania vody z povodia nad bilančným profilom je uvedený vplyv záporný, v prípade celkového privádzania vody do povodia nad bilančným profilom je uvedený vplyv kladný.

2.2.10 Prietok ovplynený nádržami, prevodom vody a rozdeľovacími objektami (ENP)

Prietok ovplynený nádržami, prevodom vody a rozdeľovacími objektami je prietok, ktorý by v danom profile tiekol za podmienok, že na toku by nebolo žiadne užívanie a bol by ovplynený iba manipuláciou nádrží, resp. prevodom vody.

$$\text{ENP} = C + N + P \quad (4) \text{ po úprave}$$

$$ENP = E - (V - O) - N - P + N + P \quad (5)$$

$$ENP = E - X \quad (6)$$

ENP sa vypočíta tak, že od ovplyvneného prietoku sa odpočíta zmena prietoku spôsobená vplyvom užívania vody.

2.2.11 Očistený prietok (C)

Očistený prietok je prietok očistený od užívania vody. To znamená, že je to prietok, ktorý by v danom profile tiekol za prirodzených podmienok. V povodiach, v ktorých nie sú VN, prevody vody, resp. iné vodohospodárske diela slúžiace na nadlepšovanie prietokov v toku alebo iné významné užívanie, tento prietok je neovplyvnený (prirodzený). V povodiach so slabým prirodzeným hydrologickým potenciálom, ktoré musia byť výrazne vodohospodársky nadlepšované (prevody vody, VN), aby bola zabezpečená potreba vody, hodnoty očistených prietokov sa blížia k nulovým hodnotám (povodie Malého Dunaja).

Súčty odberov, vypúšťaní a vplyv nádrží, prevodov a rozdeľovacích objektov počítané od prameňa k ústiu, sa použijú v každom bilančnom profile na výpočet očisteného priemerného mesačného prietoku. Očistený prietok sa vypočíta tak, že od ovplyvneného (nameraného) prietoku sa v zmysle znamienkovej konvencie odčítajú všetky vplyvy užívania vody nad uvedeným profilom. Vypočítajú sa teda podľa vzorca:

$$C = E - (V - O) - N - P \quad (7)$$

$$C = E - X - N - P \quad (8)$$

2.2.12 Dlhodobý prietok (D)

Hodnoty priemerných mesačných a ročných dlhodobých prietokov pre všetky bilančné profily sa prevezmú zo vstupných údajov (kap. 2.1.6).

2.2.13 Koeficient vodnosti (KV)

Koeficient vodnosti je pomocná bezrozmerná charakteristika. Porovnáva neovplyvnený prietok konkrétneho mesiaca v roku so zodpovedajúcim dlhodobým mesačným prietokom. Má význam predovšetkým pre analýzu vodnosti roka a hrubú kontrolu vstupných údajov (o prietokoch i užívaní). Vypočíta sa podľa vzorca:

$$KV = C/D \quad (9)$$

2.2.14 Bilančný stav (BSC, BSENP)

Bilančný stav je bezrozmerná charakteristika a vyhodnocuje sa v dvoch alternatívach:

1. kde sa hodnotí, aká by bola bilančná situácia za prirodzených prietokov pri uvažovaní zrealizovaných odberov a vypúšťaní vody v hodnotenom roku:

$$BSC = C / MPP , \quad (10)$$

2. kde sa hodnotí bilančná situácia na toku ovplyvnenom VN alebo prevodom vody. V bilančných profiloch bez vplyvu nádrže alebo prevodu sa $BSC = BSENP$:

$$BSENP = ENP / MPP , \quad (11)$$

Podľa veľkosti hodnoty bilančného stavu sa určujú jeho kategórie.

Ak je :

| | | | | | |
|-----|---|-------------|---|-----|--|
| | | BSC (BSENP) | > | 1,1 | - ide o kategóriu A - aktívny bilančný stav |
| 1,1 | > | BSC | > | 0,9 | - ide o kategóriu B - napätý bilančný stav |
| 0,9 | > | BSC | > | 0 | - ide o kategóriu C - pasívny bilančný stav |

Ak je:

| | | | |
|-----|---|---|--|
| BSC | < | 0 | - je nutné testovať veľkosť MPP, resp. hodnotu C |
| MPP | < | 0 | - ide o kategóriu A - aktívny bilančný stav |
| C | < | 0 | - ide o kategóriu C - pasívny bilančný stav (tento prípad môže nastať len vo veľmi špeciálnych prípadoch, 2.1.11) |

2.2.15 Kapacita zdroja (KZC, KZENP)

Táto charakteristika sa vyhodnocuje v dvoch alternatívach:

1. Kapacita prírodného zdroja, KZC, predstavuje prietok [$m^3 \cdot s^{-1}$], ktorý by bol v bilančnom profile pri uvažovaní prirodzených prietokov a zrealizovaných odberov a vypúšťaní vody v hodnotenom roku. Vypočíta sa podľa vzorca:

$$KZC = C - MPP \quad (12)$$

V prípade, že KZC nadobudne zápornú hodnotu, neboli by pokryté požiadavky na vodu, resp. požiadavky na MQ.

2. Kapacita zdroja ovplyvneného nádržami a prevodmi vody KZENP, predstavuje prietok [$\text{m}^3 \cdot \text{s}^{-1}$], ktorý by bol v bilančnom profile pri uvažovaní prietokov ovplyvnených iba činnosťou nádrží a prevodov vody a zrealizovaných odberov a vypúšťaní vody v hodnotenom roku. Vypočíta sa podľa vzorca:

$$\text{KZENP} = \text{ENP} - \text{MPP} \quad (13)$$

2.3 SPÔSOB BILANČNÉHO SPRACOVANIA

Systém spracovania VHB SR je od roku 1993 vytvorený v databáze systéme INGRES v prostredí UNIX.

2.3.1 Vstupné databázy

Všetky vstupné údaje a informácie sú usporiadané do navzájom prepojených vstupných databáz:

2.3.1.1 Spoločný evidenčný súbor

2.3.1.2 Ročné údaje javov

2.3.1.3 Databáza dlhodobých prietokových údajov v bilančných profiloch

2.3.1.4 Databáza minimálnych bilančných prietokov v bilančných profiloch

2.3.1.1 Spoločný evidenčný súbor (SES)

Spoločný evidenčný súbor VHB SR, ktorý slúži ako katalóg, resp. adresár všetkých spracovávaných javov vo VHB SR minulého roka je rozdelený do dvoch podsystémov: Evidenčný súbor užívateľov a Evidenčný súbor bilančných profilov.

V SES sú registrované nasledujúce údaje: odberatelia povrchovej a podzemnej vody, vypúšťania odpadovej vody, nádrže, výpar z vodných nádrží, prevody vody a bilančné profily na tokoch celého územia Slovenska. Za každý spracovávaný rok sa evidenčný súbor aktualizuje. Užívatelia, ktorým bolo zrušené užívanie vody zostávajú zaevidovaní v SES. Všetky javy sú v evidenčnom súbore usporiadané podľa nasledujúcich položiek:

- a) evidenčné číslo
- b) názov a miesto (napr. názov organizácie nakladajúcej s vodou, nádrže alebo profilu)
- c) názov toku a úroveň vetvenia s označením strany prítoku
- d) hydrografické číslo
- e) plocha povodia [km²] v bilančných profiloch
- f) kód správy

a) Evidenčné číslo

Evidenčné číslo je vytvorené šiestimi alfanumerickými znakmi.

- Na prvých štyroch miestach sú číslice. Ak niekoľko javov má rovnaký názov (napr. 1 užívateľ má viac odberov alebo vo vodnej nádrži sa hodnotí aj výpar...) prvé 4 číslice sú spravidla rovnaké.
- Na piatom mieste je písmeno, označujúce čiastkové povodie, v ktorých sa robí bilančné hodnotenie (A - Bodva, B - Bodrog, D - Dunaj, H - Hornád, I - Ipel', M - Morava, N - Nitra, P - Poprad, R - Hron, S - Slaná, V - Váh, W - Malý Dunaj, C - Dunajec, T - Tisa).

Poznámka: Povodie Tisy v bilančnom hodnotení je priradené k povodiu Bodrogu.
Povodie Dunajca je priradené k povodiu Popradu.

- Na šiestom je alfanumerický znak podľa nasledujúceho kľúča:

| | |
|-----------------|--|
| 0 | - bilančný profil |
| 1,2 ... 8 | - odbery povrchovej vody (1,2-vodovody, 3,4-priemysel, 5,6,7-závlahy, 8-poľnohospodárstvo) |
| 9 | - výpar z nádrží |
| V, X, Y | - odbery podzemnej vody (vodovody, priemysel, poľnohospodárstvo) |
| Z | - nádrže |
| P | - prevody |
| Q | - vodomerná stanica |
| U | - fiktívny profil |
| Ostatné písmená | - vypúšťanie odpadovej vody |

Evidenčné čísla sú priraďované tak, aby vystihovali prirodzený pohyb vody v tokoch. Smerom dolu po toku majú evidenčné čísla spravidla stúpajúcu tendenciu.

b) Názov a miesto: organizácie nakladajúcej s vodou, nádrže alebo profilu

V indikačnej vete je pre túto indikáciu vymedzených 20 znakov. Ak počet písmen názvu organizácie a jej sídla, resp. nádrže, profilu je vyšší, sú použité skrátené alebo neúplné názvy.

c) Názov toku a úroveň vetvenia s označením strany prítoku

Názov toku je prevzatý z vodohospodárskej mapy SR, 3. vydanie, M 1 : 50 000.

Úroveň vetvenia s označením strany prítoku je informácia o tom, či predmetný tok vteká sprava (P) alebo zľava (L) do toku s nižšou úrovňou vetvenia. Podľa nej sú jednotlivé položky zaradené k bilančným profilom.

Obr. 1 Úroveň vetvenia s označením strany prítoku

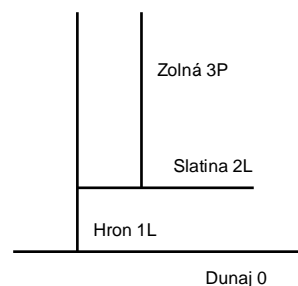

d) Hydrografické číslo

Hydrografické číslo spolu s úrovňou vetvenia sú veľmi dôležité pre bilančný výpočet. Podľa nich sú jednotlivé javy radené k bilančným profilom. Samotné hydrografické číslo slúži na lokalizáciu všetkých hodnotených javov vo VHB SR v sieti tokov Slovenska. Všetky javy sa triedia podľa hydrografického čísla zostupne. Hydrografické číslo sa skladá z päťíc.

Prvá päťica zľava predstavuje nultú úroveň (Dunaj, Visla), druhá prvú úroveň (Morava, Váh, Hron, Ipel', Slaná, Hornád, Bodrog, Poprad), atď. Hydrografické číslo môže byť maximálne 40-miestne, to znamená 7 úrovní. Všetky päťice číslíc, okrem prvej, predstavujú kilometráž miesta na toku príslušnej úrovne vetvenia, pričom prvé tri číslice sú celé kilometre. Hydrografické číslo sa preberá z doteraz spracovávanej VHB SR [7] a zodpovedá poslednému platnému ISŽP SR, ktorý vychádza z vodohospodárskej mapy SR, 3. vydanie, M 1 : 50 000. Výnimku v štruktúre hydrografického čísla má Dunaj. Hydrografické číslo Dunaja je vytvorené päťicou začínajúcou fiktívnou číslicou 4, ktorá reprezentuje, že prvé štyri číslice sú celé kilometre. Skutočná kilometráž na Dunaji sa získa zamenou číslice 4 za číslicu 1.

Obr. 2 Umiestnenie užívateľa na toku

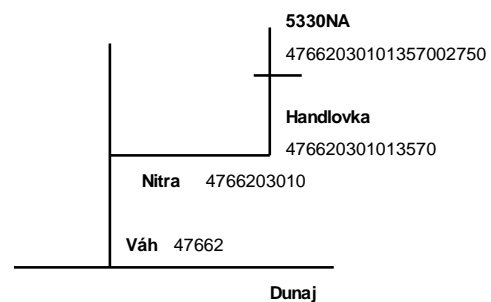

e) Plocha povodia bilančného profilu

Plocha povodia v km² je stanovená z vodohospodárskej mapy SR, 3. vydanie, M 1 : 50 000.

f) Kód správy

Kód správy je numerický znak (1 - 6), ktorý slúži na identifikáciu javu v SES podľa správy povodia:

- 1 - Povodie Dunaja
- 2 - Povodie Váhu
- 3 - Povodie Hrona
- 4 - Povodie Bodrogu a Hornádu
- 5 - Údaje zo zahraničia
- 6 - Údaje vyjadrujúce sumárny vplyv na odtokový režim - t.j. v povodí Váhu je započítaný vplyv Nitry a Malého Dunaja, v povodí Dunaja je započítaný vplyv Moravy, Váhu a Hrona.

2.3.1.2 Ročné údaje javov

Do databázy Ročné údaje javov, ktorá je rozdelená na databázu Ročné údaje členov (údaje o odberoch povrchovej a podzemnej vody, vypúšťaniach, vplyve nádrží, prevodov vody a rozdeľovacích objektov, výpare) a Ročné údaje bilančných profilov (údaje o ovplyvnených prietokoch) sa každoročne ukladajú vstupné údaje podľa rokov. Jednotlivé javy sú zoradené podľa evidenčného čísla (kap. 2.3.1.1a) a jednotlivých rokov. V databáze sa nachádzajú údaje od roku 1993.

2.3.1.3 Databáza dlhodobých prietokových údajov v bilančných profiloch

V databáze sú nahrané dlhodobé priemerné mesačné a ročné prietoky pre všetky bilančné profily.

2.3.1.4 Databáza minimálnych bilančných prietokov v bilančných profiloch

V databáze sú nahrané minimálne bilančné prietoky v bilančných profiloch.

Všetky databázy sú navzájom prepojené pomocou evidenčného čísla.

2.3.2 Výsledky vodohospodárskej bilancie množstva povrchových vôd za uplynulý rok

2.3.2.1 Zostava vstupných údajov (VYTVOR)

2.3.2.2 Očistené prietoky v bilančných profiloch

2.3.2.3 Základné charakteristiky a výsledky vodohospodárskej bilancie množstva povrchových vôd

2.3.2.4 Analýza a zhodnotenie vodohospodárskej bilancie množstva povrchových vôd

2.3.2.5 Významní užívatelia vody

2.3.2.6 Základná bilančná zostava

2.3.2.1 Zostava vstupných údajov (VYTVOR)

Prepojením databáz SES a Ročné údaje javov sa vytvára pre všetky hlavné povodia tzv. VYTVOR za hodnotený rok, ktorý je ucelenou zostavou všetkých vstupných údajov v tis. m^3 a $\text{m}^3 \cdot \text{s}^{-1}$ a ich indikácií v hodnotenom roku a zároveň obsahuje sumárne hodnoty

všetkých javov rozdelených podľa indikácií SES, počet spracovaných javov v hodnotenom roku s vymedzením tzv. pasívnych užívateľov v roku. Pasívny užívateľ má v hodnotenom roku nulové hodnoty, ale nebol aktívny a zrušený.

2.3.2.2 Očistené prietoky v bilančných profiloch

Zostava obsahuje rozdelenie prirodzeného odtoku v hodnotenom roku v pozdĺžnom profile jednotlivých bilančných profilov podľa hlavných povodí. Zostava slúži na zhodnotenie vodnosti roka a kvalitatívne posúdenie vstupných údajov.

2.3.2.3 Základné charakteristiky a výsledky vodohospodárskej bilancie množstva povrchových vôd

Zostava obsahuje bilančné vyhodnotenie vodohospodárskej bilancie minulého roka podľa hlavných povodí. Pre všetky bilančné profily sú spracované členy základnej bilančnej rovnice vodospodárskej bilancie (potreba versus zdroje) v hodnotenom roku z hľadiska minimálneho mesačného prietoku osobitne vo vegetačnej a mimovegetačnej sezóne hodnoteného roka. Je spracovaná v dvoch ukazovateľoch: KZENP a BSENP.

2.3.2.4 Analýza a zhodnotenie vodohospodárskej bilancie množstva povrchových vôd

Obsahuje zhodnotenie výsledkov vodohospodárskej bilancie v hodnotenom roku za jednotlivé čiastkové povodia.

2.3.2.5 Významní užívatelia vody

Prehľad odberov povrchových vôd a vypúšťaní nad 400 000 m³ za hodnotený a predchádzajúci rok v jednotlivých čiastkových povodiach.

2.3.2.6 Základná bilančná zostava

Základná bilančná zostava obsahuje všetky javy a ich indikácie podľa SES a hodnoty podľa VYTVOR-u spracované v hodnotenom roku pre všetky čiastkové povodia osobitne, usporiadané zostupne podľa hydrografického čísla. Pri každom bilančnom profile sú, okrem hodnôt prepísaných zo vstupných údajov, vypočítané bilančné charakteristiky a zaznamenané kategórie bilančného stavu (kap. 2.2). Ak pod posledným bilančným profilom sú odbery, vypúšťania alebo nádrže, zostava je ukončená piatimi riadkami s celkovými sumami odberov povrchovej a podzemnej vody, vypúšťaní, vplyvu nádrží a prevodov vody.

PROFILY VODOHOSPODÁRSKEJ BILANCIE MNOŽSTVA POVRCHOVÝCH VÔD ZA ROK 2010

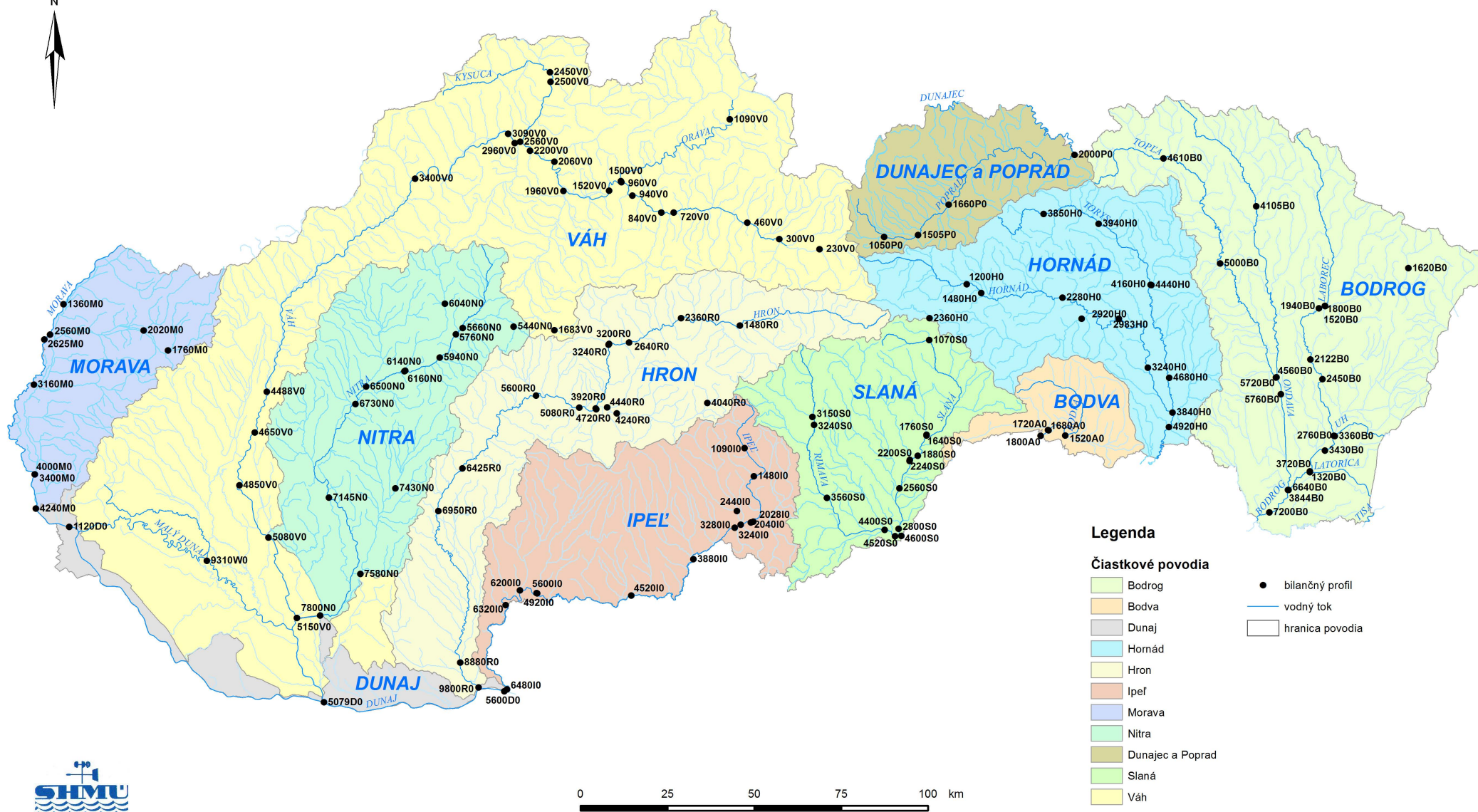

**3. ZÁKLADNÉ CHARAKTERISTIKY BP A VÝSLEDKY VHB MNOŽSTVA
POVRCHOVÝCH VÔD V JEDNOTLIVÝCH POVODIACH
ZA ROK 2010**

3. ZÁKLADNÉ CHARAKTERISTIKY BILANČNÝCH PROFILOV A VÝSLEDKY VHB MNOŽSTVA POVRCHOVÝCH VÔD V JEDNOTLIVÝCH POVODIACH ZA ROK 2010

Vodohospodárska bilancia množstva povrchových vôd za rok 2010 je vyhodnotená v 137 bilančných profiloch.

V kap. 3.1 - „ZOZNAM BILANČNÝCH PROFILOV JEDNOTLIVÝCH POVODÍ“ je uvedené:

➤ Evidenčné číslo BP (vytvorené 6 znakmi)

- Na prvých štyroch miestach sú číslice.
- Na piatom mieste je písmeno, označujúce čiastkové povodie, v ktorých sa robí bilančné hodnotenie:
A - Bodva, B - Bodrog, D - Dunaj, H - Hornád, I - Ipeľ, M - Morava, N - Nitra, P - Poprad, R - Hron, S - Slaná, V - Váh, W - Malý Dunaj,
C - Dunajec (v bilančnom hodnotení je priradené k Popradu), T - Tisa (v bilančnom hodnotení je priradené k Bodrogu).
- Na šiestom je alfanumerický znak:
0 - označuje bilančný profil

Evidenčné čísla sú priraďované tak, aby vystihovali prirodzený pohyb vody v tokoch. Smerom dolu po toku majú evidenčné čísla spravidla stúpajúcu tendenciu.

➤ Riečny km

Udáva polohu vodomernej stanice na toku. Číselná hodnota staničenia začína v ústí a postupuje proti toku.

➤ Plocha povodia

Plocha povodia prislúchajúca bilančnému profilu, ohraničená rozvodnicou, sa udáva v km². Údaje sú podľa 3. vydania Vodohospodárskej mapy v mierke 1:50 000.

➤ Priemerný ročný prietok Q_a

Hodnota vyjadruje dlhodobý prietok v m³.s⁻¹ za referenčné obdobie 1961-2000.

V kap. 3.2 - „VÝSLEDKY VHB MNOŽSTVA POVRCHOVÝCH VÔD V JEDNOTLIVÝCH POVODIACH ZA ROK 2010“ sú uvedené údaje pre obdobie *mimovegetačné* (január až marec a október až december) a *vegetačné* (apríl až september):

- **Evidenčné číslo BP** (vytvorené 6 znakmi)
- **V skupine údajov „Požiadavky na vodu v m³.s⁻¹“**
 - **MQ** - minimálny bilančný prietok
 - **O** - súčet odberov povrchovej a podzemnej vody k bilančnému profilu
 - **V** - súčet vypúšťaní do povrchových tokov k bilančnému profilu
 - **X** - zmena prietoku, t. j. vplyv užívania vody na tok
 - **MPP** - minimálny potrebný prietok
- **C** - priemerný mesačný očistený prietok: je prietok očistený od užívania vody.
- **ENP** - prietok ovplyvnený nádržami, prevodom vody a rozdeľovacími objektami je prietok, ktorý by v danom profile tiekol za podmienok, že na toku by nebolo žiadne užívanie a bol by ovplyvnený iba manipuláciou nádrží, resp. prevodom vody.
- **Kapacita zdroja (KZC; KZENP):** $Q_{mes} - MPP$
- **Bilančný stav (BSC; BSENP)** je bezrozmerná charakteristika a vyhodnocuje sa v dvoch alternatívach:
 - $BSC = C / MPP$
 - $BSENP = ENP / MPP$

Podľa veľkosti hodnoty bilančného stavu sa určujú jeho kategórie.

Ak je :

| | | | | | |
|-----|-------------|-----|-----|--|--|
| | BSC (BSENP) | > | 1,1 | - ide o kategóriu A - aktívny bilančný stav | |
| 1,1 | > | BSC | > | 0,9 | - ide o kategóriu B - napätý bilančný stav |
| 0,9 | > | BSC | > | 0 | - ide o kategóriu C - pasívny bilančný stav |

3. ZÁKLADNÉ CHARAKTERISTIKY BILANČNÝCH PROFILOV A VÝSLEDKY VHB MNOŽSTVA POVRCHOVÝCH VÔD V JEDNOTLIVÝCH POVODIACH ZA ROK 2010

3.1 ZOZNAM BILANČNÝCH PROFILOV JEDNOTLIVÝCH POVODÍ

| Por. číslo | Evid. číslo | Bilančný profil | Tok | Staničenie [rkm] | Plocha povodia [km ²] | Qa [m ³ .s ⁻¹] |
|------------|-------------|-----------------|-----|------------------|-----------------------------------|---------------------------------------|
|------------|-------------|-----------------|-----|------------------|-----------------------------------|---------------------------------------|

Povodie Moravy

| | | | | | | |
|----|----------------|-------------------|-----------|-------|-----------|---------|
| 1. | 1360 M0 | Brodské | Morava | 81,00 | 9 821,93 | 60,391 |
| 2. | 1760 M0 | Jablonica | Myjava | 39,20 | 238,45 | 1,284 |
| 3. | 2020 M0 | Teplica ústie | Teplica 3 | 0,03 | 152,84 | 0,710 |
| 4. | 2560 M0 | Myjava ústie | Myjava | 0,03 | 745,12 | 3,000 |
| 5. | 2625 M0 | pod Dyjou | Morava | 69,30 | 23 910,82 | 106,370 |
| 6. | 3160 M0 | Rudava ústie | Rudava | 0,03 | 417,74 | 1,924 |
| 7. | 3400 M0 | nad Malinou | Morava | 10,75 | 25 568,23 | 109,020 |
| 8. | 4000 M0 | Malina ústie | Malina | 0,03 | 740,94 | 1,804 |
| 9. | 4240 M0 | Devínska Nová Ves | Morava | 0,01 | 26 577,00 | 111,200 |

Povodie Dunaja a Malého Dunaja

| | | | | | | |
|-----|----------------|----------------------------|------------|----------|------------|-----------|
| 10. | 1120 D0 | Bratislava nad | Dunaj | 1 868,80 | 131 331,10 | 2 060,990 |
| 11. | 5079 D0 | Komárno pod | Dunaj | 1 765,40 | 171 622,60 | 2 248,270 |
| 12. | 5600 D0 | Dunaj štátna hranica | Dunaj | 1 708,40 | 178 530,53 | 2 314,200 |
| 51. | 9310 W0 | pod preložkou Čiernej vody | Malý Dunaj | 49,00 | 1 562,84 | 31,100 * |

* priemerný ročný prietok z napozorovaného radu ovplyvnených prietokov

Povodie Váhu

| | | | | | | |
|-----|---------------|-----------------------|------------|--------|----------|--------|
| 13. | 230 V0 | Čierny Váh | Čierny Váh | 11,50 | 243,34 | 3,553 |
| 14. | 300 V0 | Liptovský Hrádok nad | Váh | 364,00 | 622,68 | 8,678 |
| 15. | 460 V0 | Liptovský Mikuláš nad | Váh | 351,20 | 1 025,65 | 18,358 |
| 16. | 720 V0 | Lisková | Váh | 324,90 | 1 714,35 | 28,570 |
| 17. | 840 V0 | Revúca ústie | Revúca | 0,03 | 265,73 | 5,330 |
| 18. | 940 V0 | Hubová | Váh | 308,80 | 2 133,20 | 35,671 |
| 19. | 960 V0 | nad Oravou | Váh | 301,95 | 2 276,00 | 38,280 |

| Por. číslo | Evid. číslo | Bilančný profil | Tok | Staničenie [rkm] | Plocha povodia [km ²] | Qa [m ³ .s ⁻¹] |
|------------|----------------|------------------|-----------|------------------|-----------------------------------|---------------------------------------|
| 20. | 1090 V0 | Tvrdošín pod VN | Orava | 57,70 | 1 199,50 | 18,484 |
| 21. | 1500 V0 | Orava ústie | Orava | 0,03 | 1 991,77 | 33,550 |
| 22. | 1520 V0 | Krpeľany pod VN | Váh | 294,20 | 4 303,50 | 72,302 |
| 23. | 1683 V0 | Turček | Turiec | 68,80 | 44,90 | 0,314 |
| 24. | 1960 V0 | Turiec ústie | Turiec | 0,03 | 930,70 | 11,040 |
| 25. | 2060 V0 | Váh nad Varínkou | Váh | 264,80 | 5 460,51 | 86,610 |
| 26. | 2200 V0 | Žilina pod VN | Váh | 256,70 | 5 703,40 | 91,411 |
| 27. | 2450 V0 | Čadca | Kysuca | 25,30 | 504,24 | 8,670 |
| 28. | 2500 V0 | Bystrica ústie | Bystrica | 0,03 | 242,09 | 4,570 |
| 29. | 2560 V0 | Kysuca ústie | Kysuca | 0,03 | 1 037,67 | 17,600 |
| 30. | 2960 V0 | Rajčianka ústie | Rajčianka | 0,03 | 359,04 | 4,800 |
| 31. | 3090 V0 | Hričov pod VN | Váh | 247,00 | 7 153,15 | 114,400 |
| 32. | 3400 V0 | Púchov | Váh | 204,25 | 7 912,60 | 123,595 |
| 33. | 4488 V0 | Drahovce pod VN | Váh | 113,80 | 10 288,90 | 139,900 |
| 34. | 4650 V0 | Hlohovec | Váh | 99,00 | 10 441,34 | 140,121 |
| 35. | 4850 V0 | Sereď | Váh | 80,00 | 10 987,50 | 141,502 |
| 36. | 5080 V0 | Šaľa | Váh | 58,50 | 11 217,56 | 141,962 |
| 37. | 5150 V0 | Komoča | Váh | 30,20 | 11 377,62 | 142,055 |

Povodie Nitry

| | | | | | | |
|-----|----------------|-------------------------|-----------|--------|----------|--------|
| 38. | 5440 N0 | Handlová pod | Handlovka | 22,60 | 54,40 | 0,730 |
| 39. | 5660 N0 | Handlovka ústie | Handlovka | 0,03 | 176,49 | 1,600 |
| 40. | 5760 N0 | Nováky nad | Nitra | 133,00 | 467,21 | 4,490 |
| 41. | 5940 N0 | Chalmová | Nitra | 123,90 | 601,08 | 6,075 |
| 42. | 6040 N0 | Nitrianske Rudno pod VN | Nitrica | 28,20 | 160,20 | 2,150 |
| 43. | 6140 N0 | Nitrica ústie | Nitrica | 0,03 | 319,07 | 2,658 |
| 44. | 6160 N0 | Nitra pod Nitricou | Nitra | 111,90 | 1 100,73 | 10,033 |
| 45. | 6500 N0 | Bebrava ústie | Bebrava | 0,03 | 630,54 | 3,700 |
| 46. | 6730 N0 | Nitrianska Streda | Nitra | 91,10 | 2 093,71 | 15,427 |
| 47. | 7145 N0 | Nitra pod | Nitra | 53,30 | 2 876,70 | 17,185 |
| 48. | 7430 N0 | Vieska nad Žitavou | Žitava | 34,20 | 295,46 | 1,601 |
| 49. | 7580 N0 | Dolný Ohaj nad | Žitava | 2,40 | 906,45 | 2,450 |
| 50. | 7800 N0 | Nové Zámky | Nitra | 6,80 | 4 071,21 | 19,920 |

| Por. číslo | Evid. číslo | Bilančný profil | Tok | Staničenie [rkm] | Plocha povodia [km ²] | Qa [m ³ .s ⁻¹] |
|------------|-------------|-----------------|-----|------------------|-----------------------------------|---------------------------------------|
|------------|-------------|-----------------|-----|------------------|-----------------------------------|---------------------------------------|

Povodie Hrona

| | | | | | | |
|-----|----------------|--------------------|----------|--------|----------|--------|
| 52. | 1480 R0 | Brezno nad | Hron | 223,30 | 582,08 | 7,416 |
| 53. | 2360 R0 | Nemecká | Hron | 202,20 | 1 249,81 | 18,100 |
| 54. | 2640 R0 | Šalková | Hron | 181,60 | 1 540,82 | 21,580 |
| 55. | 3200 R0 | Bystrica ústie | Bystrica | 0,03 | 169,96 | 3,844 |
| 56. | 3240 R0 | Hron pod Bystricou | Hron | 175,20 | 1 766,47 | 26,008 |
| 57. | 3920 R0 | Hron nad Slatinou | Hron | 153,80 | 1 999,10 | 28,610 |
| 58. | 4040 R0 | Hriňová pod VN | Slatina | 48,00 | 70,82 | 0,856 |
| 59. | 4240 R0 | Môťová nad VN | Slatina | 8,10 | 411,02 | 3,287 |
| 60. | 4440 R0 | Zolná ústie | Zolná | 0,03 | 200,92 | 1,655 |
| 61. | 4720 R0 | Slatina ústie | Slatina | 0,03 | 792,58 | 6,120 |
| 62. | 5080 R0 | Budča | Hron | 148,20 | 2 844,57 | 34,983 |
| 63. | 5600 R0 | Žiar nad Hronom | Hron | 131,50 | 3 310,62 | 40,398 |
| 64. | 6425 R0 | Tekovská Breznica | Hron | 88,90 | 3 900,62 | 46,580 |
| 65. | 6950 R0 | Kozmálovce pod VN | Hron | 73,40 | 4 015,67 | 47,160 |
| 66. | 8880 R0 | Kamenin | Hron | 10,70 | 5 149,80 | 49,626 |
| 67. | 9800 R0 | Hron ústie | Hron | 0,03 | 5 464,56 | 50,080 |

Povodie Ipľa

| | | | | | | |
|-----|----------------|---------------------|--------------|--------|----------|--------|
| 68. | 1090 I0 | Málinec pod VN | Ipeľ | 190,20 | 97,38 | 1,032 |
| 69. | 1480 I0 | Breznička | Ipeľ | 176,50 | 279,03 | 1,840 |
| 70. | 2028 I0 | Suchá ústie | Suchá | 0,03 | 331,52 | 0,888 |
| 71. | 2040 I0 | Holiša | Ipeľ | 157,20 | 685,67 | 2,905 |
| 72. | 2440 I0 | Tuhársky p. ústie | Tuhársky p. | 0,03 | 60,58 | 0,372 |
| 73. | 3240 I0 | Krivánsky p. ústie | Krivánsky p. | 0,03 | 328,52 | 1,908 |
| 74. | 3280 I0 | Rapovce | Ipeľ | 151,90 | 1 105,40 | 4,978 |
| 75. | 3880 I0 | Muľa pod Tisovníkom | Ipeľ | 134,40 | 1 848,10 | 8,136 |
| 76. | 4520 I0 | Slovenské Ďarmoty | Ipeľ | 94,60 | 2 768,00 | 10,216 |
| 77. | 4920 I0 | Ipeľ nad Krupinicou | Ipeľ | 54,30 | 3 557,71 | 12,544 |
| 78. | 5600 I0 | Krupinica ústie | Krupinica | 0,03 | 564,39 | 2,634 |
| 79. | 6200 I0 | Štiavnica ústie | Štiavnica | 0,03 | 443,40 | 2,255 |
| 80. | 6320 I0 | Ipeľský Sokolec | Ipeľ | 35,20 | 4 838,37 | 17,852 |
| 81. | 6480 I0 | Ipeľ ústie | Ipeľ | 0,03 | 5 151,04 | 18,100 |

| Por. číslo | Evid. číslo | Bilančný profil | Tok | Staničenie [rkm] | Plocha povodia [km ²] | Qa [m ³ .s ⁻¹] |
|------------|-------------|-----------------|-----|------------------|-----------------------------------|---------------------------------------|
|------------|-------------|-----------------|-----|------------------|-----------------------------------|---------------------------------------|

Povodie Slanej

| | | | | | | |
|-----|---------|-------------------------|----------------|-------|----------|--------|
| 82. | 1070 S0 | Slaná pod Dobšinským p. | Slaná | 75,10 | 123,16 | 1,781 |
| 83. | 1640 S0 | Slaná nad Štítnikom | Slaná | 35,50 | 600,08 | 5,297 |
| 84. | 1760 S0 | Štítnik ústie | Štítnik | 0,03 | 225,47 | 1,668 |
| 85. | 1880 S0 | Čoltovo | Slaná | 28,10 | 876,46 | 7,281 |
| 86. | 2200 S0 | Muráň ústie | Muráň | 0,03 | 386,58 | 3,305 |
| 87. | 2240 S0 | Slaná pod Muráňom | Slaná | 25,40 | 1 276,01 | 10,622 |
| 88. | 2560 S0 | Turiec 2 ústie | Turiec 2 | 0,03 | 305,19 | 1,456 |
| 89. | 2800 S0 | Lenartovce | Slaná | 3,60 | 1 829,65 | 12,693 |
| 90. | 3150 S0 | Klenov. Rimava ústie | Klenov. Rimava | 0,03 | 115,82 | 1,074 |
| 91. | 3240 S0 | Hnúšťa-Likier | Rimava | 58,00 | 275,64 | 2,449 |
| 92. | 3560 S0 | Rimavská Sobota | Rimava | 31,30 | 594,30 | 4,526 |
| 93. | 4400 S0 | Blh ústie | Blh | 0,03 | 270,66 | 1,064 |
| 94. | 4520 S0 | Vlkyňa | Rimava | 1,60 | 1 377,41 | 6,658 |
| 95. | 4600 S0 | Slaná štátna hranica | Slaná | 0,03 | 3 225,10 | 19,360 |

Povodie Bodvy

| | | | | | | |
|-----|---------|------------------|-------|------|--------|-------|
| 96. | 1520 A0 | Ida ústie | Ida | 0,03 | 380,65 | 1,560 |
| 97. | 1680 A0 | Bodva nad Turňou | Bodva | 2,75 | 663,88 | 3,225 |
| 98. | 1720 A0 | Turňa ústie | Turňa | 0,03 | 179,34 | 1,022 |
| 99. | 1800 A0 | Host'ovce | Bodva | 0,03 | 865,52 | 4,500 |

Povodie Hornádu

| | | | | | | |
|------|---------|------------------------|--------|--------|----------|--------|
| 100. | 1200 H0 | Smížany | Hornád | 135,20 | 333,90 | 2,747 |
| 101. | 1480 H0 | Spišská Nová Ves pod | Hornád | 128,50 | 443,10 | 3,371 |
| 102. | 2280 H0 | Krompachy pod | Hornád | 95,80 | 1 054,38 | 6,563 |
| 103. | 2360 H0 | Palcianská Maša pod VN | Hnilec | 71,20 | 84,50 | 1,268 |
| 104. | 2920 H0 | Hnilec ústie | Hnilec | 0,03 | 654,90 | 7,200 |
| 105. | 2983 H0 | Ružín pod VN | Hornád | 70,60 | 1 907,50 | 15,461 |
| 106. | 3240 H0 | Košice | Hornád | 38,80 | 2 403,00 | 17,903 |
| 107. | 3840 H0 | Hornád nad Torysou | Hornád | 22,20 | 2 536,04 | 18,532 |
| 108. | 3850 H0 | Brezovica | Torysa | 105,70 | 134,16 | 1,163 |
| 109. | 3940 H0 | Torysa pod Lutinkou | Torysa | 85,60 | 461,23 | 3,259 |

| Por. číslo | Evid. číslo | Bilančný profil | Tok | Staničenie [rkm] | Plocha povodia [km ²] | Qa [m ³ .s ⁻¹] |
|------------|----------------|---------------------|--------|------------------|-----------------------------------|---------------------------------------|
| 110. | 4160 H0 | Torysa nad Sekčovom | Torysa | 56,50 | 675,99 | 4,143 |
| 111. | 4440 H0 | Sekčov ústie | Sekčov | 0,03 | 355,43 | 2,044 |
| 112. | 4680 H0 | Košické Olšany | Torysa | 13,00 | 1 298,30 | 7,623 |
| 113. | 4920 H0 | Ždaňa | Hornád | 17,20 | 4 232,20 | 28,367 |

Povodie Bodrogu

| | | | | | | |
|------|----------------|-----------------------|----------|--------|-----------|---------|
| 114. | 1320 B0 | Latorica nad Laborcom | Latorica | 9,40 | 3 099,62 | 35,742 |
| 115. | 1520 B0 | Laborec nad Cirochou | Laborec | 68,80 | 728,24 | 7,760 |
| 116. | 1620 B0 | pod VN Starina | Cirocha | 37,20 | 130,67 | 2,000 |
| 117. | 1800 B0 | Cirocha ústie | Cirocha | 0,03 | 499,81 | 5,850 |
| 118. | 1940 B0 | Humenné | Laborec | 66,60 | 1 272,40 | 13,720 |
| 119. | 2122 B0 | Petrovce | Laborec | 45,30 | 1 386,02 | 14,600 |
| 120. | 2450 B0 | Michalovce | Laborec | 36,90 | 1 629,36 | 17,000 |
| 121. | 2760 B0 | Laborec nad Uhom | Laborec | 16,35 | 1 708,00 | 17,200 |
| 122. | 3360 B0 | Uh ústie | Uh | 0,03 | 2 640,58 | 34,590 |
| 123. | 3430 B0 | Vojany - Ižkovce | Laborec | 10,30 | 4 364,18 | 51,800 |
| 124. | 3720 B0 | ústie do Latorice | Laborec | 0,03 | 4 522,50 | 52,130 |
| 125. | 3844 B0 | Latorica nad Ondavou | Latorica | 15,10 | 7 740,49 | 88,400 |
| 126. | 4105 B0 | Stropkov | Ondava | 100,00 | 587,70 | 5,880 |
| 127. | 4560 B0 | Ondava nad Topľou | Ondava | 34,15 | 1 340,89 | 10,545 |
| 128. | 4610 B0 | Bardejov | Topľa | 103,50 | 325,80 | 2,978 |
| 129. | 5000 B0 | Hanušovce | Topľa | 47,70 | 1 050,05 | 8,182 |
| 130. | 5720 B0 | Topľa ústie | Topľa | 0,03 | 1 544,01 | 9,975 |
| 131. | 5760 B0 | Horovce | Ondava | 29,20 | 2 885,80 | 20,524 |
| 132. | 6640 B0 | Ondava ústie | Ondava | 0,03 | 3 354,73 | 22,766 |
| 133. | 7200 B0 | Streda nad Bodrogom | Bodrog | 5,20 | 11 474,25 | 110,510 |

Povodie Popradu

| | | | | | | |
|------|----------------|-----------------------|--------|--------|----------|--------|
| 134. | 1050 P0 | Svit nad | Poprad | 126,30 | 45,67 | 1,265 |
| 135. | 1505 P0 | Poprad pod | Poprad | 115,00 | 235,41 | 3,260 |
| 136. | 1660 P0 | Kežmarok pod | Poprad | 99,50 | 646,67 | 7,672 |
| 137. | 2000 P0 | Poprad štátna hranica | Poprad | 38,30 | 1 473,30 | 16,655 |

3.2 VÝSLEDKY VHB MNOŽSTVA POVRCHOVÝCH VÔD V JEDNOTLIVÝCH POVODIACH ZA ROK 2010

| Evidenčné číslo | Bilančný profil | Obdobie | Požiadavky na vodu [$\text{m}^3 \cdot \text{s}^{-1}$] | | | | | Q_{mes} [$\text{m}^3 \cdot \text{s}^{-1}$] | | Kapacita zdroja | Bilančný stav |
|-----------------|--------------------------|---------------|---|-------|------|-------|-------|---|--------|-----------------|---------------|
| | | | MQ | O | V | X | MPP | C | ENP | | |
| 1360M0 | MORAVA | Mimovegetačné | 3,94 | 5,07 | 4,21 | -0,86 | 4,80 | 58,86 | 58,86 | 54,06 | 12,27 A |
| | BRODSKÉ | Vegetačné | 3,94 | 6,54 | 5,21 | -1,32 | 5,26 | 50,32 | 50,32 | 54,06 | 9,56 A |
| 1760M0 | MYJAVA | Mimovegetačné | 0,06 | 0,03 | 0,13 | 0,10 | -0,03 | 2,16 | 2,16 | 2,19 | -62,62 A |
| | JABLONICA | Vegetačné | 0,06 | 0,04 | 0,12 | 0,08 | -0,02 | 2,63 | 2,63 | 2,65 | -113,48 A |
| 2020M0 | TEPLICA 3 | Mimovegetačné | 0,04 | 0,00 | 0,00 | 0,00 | 0,04 | 0,47 | 0,47 | 0,43 | 11,43 A |
| | ÚSTIE | Vegetačné | 0,04 | 0,00 | 0,00 | 0,00 | 0,04 | 0,68 | 0,73 | 0,69 | 17,78 A |
| 2560M0 | MYJAVA | Mimovegetačné | 0,18 | 0,07 | 0,19 | 0,14 | 0,04 | 3,99 | 4,04 | 4,00 | 90,77 A |
| | ÚSTIE | Vegetačné | 0,18 | 0,06 | 0,20 | 0,12 | 0,06 | 4,15 | 4,14 | 4,08 | 67,59 A |
| 2625M0 | MORAVA | Mimovegetačné | 9,79 | 10,32 | 4,38 | -5,94 | 15,73 | 121,52 | 121,64 | 105,91 | 7,73 A |
| | POD DYJOU | Vegetačné | 9,79 | 13,21 | 5,41 | -7,79 | 17,58 | 107,90 | 107,89 | 90,31 | 6,14 A |
| 3160M0 | RUDAVA | Mimovegetačné | 0,10 | 0,12 | 0,01 | -0,11 | 0,21 | 2,83 | 2,86 | 2,65 | 13,47 A |
| | ÚSTIE | Vegetačné | 0,10 | 0,18 | 0,01 | -0,16 | 0,26 | 1,73 | 1,73 | 1,47 | 6,55 A |
| 3400M0 | MORAVA | Mimovegetačné | 10,47 | 10,00 | 5,00 | -5,00 | 15,47 | 119,09 | 119,21 | 103,74 | 7,71 A |
| | NAD MALINOU | Vegetačné | 10,47 | 13,40 | 5,45 | -7,95 | 18,42 | 110,98 | 110,97 | 92,55 | 6,02 A |
| 4000M0 | MALINA | Mimovegetačné | 0,09 | 0,03 | 0,06 | 0,03 | 0,07 | 3,89 | 3,89 | 3,83 | 59,59 A |
| | ÚSTIE | Vegetačné | 0,09 | 0,03 | 0,08 | 0,04 | 0,05 | 3,40 | 3,40 | 3,35 | 69,55 A |
| 4240M0 | MORAVA | Mimovegetačné | 10,68 | 10,06 | 5,22 | -4,84 | 15,52 | 123,07 | 123,18 | 107,66 | 7,94 A |
| | DEVÍNSKA NOVÁ VES | Vegetačné | 10,68 | 13,46 | 5,67 | -7,80 | 18,48 | 114,53 | 114,52 | 96,04 | 6,20 A |

| Evidenčné číslo | Bilančný profil | Obdobie | Požiadavky na vodu [m ³ .s ⁻¹] | | | | | Q _{mes} [m ³ .s ⁻¹] | | Kapacita zdroja | Bilančný stav |
|-----------------|-----------------|---------|---|---|---|---|-----|---|-----|-----------------|---------------|
| | | | MQ | O | V | X | MPP | C | ENP | | |

3.2.2 POVODIE DUNAJA A MALÉHO DUNAJA

| | | | | | | | | | | | |
|---------------|-----------------------------|---------------|--------|-------|-------|-------|--------|---------|---------|---------|--------|
| 1120D0 | DUNAJ | Mimovegetačné | 574,50 | 10,98 | 5,25 | -5,73 | 580,23 | 1360,82 | 1360,73 | 780,50 | 2,35 A |
| | BRATISLAVA | Vegetačné | 574,50 | 12,85 | 5,65 | -7,20 | 581,70 | 1809,29 | 1809,20 | 1227,50 | 3,11 A |
| 5079D0 | DUNAJ | Mimovegetačné | 612,00 | 22,02 | 16,33 | -5,68 | 617,68 | 1583,55 | 1596,68 | 979,00 | 2,58 A |
| | KOMÁRNO POD | Vegetačné | 612,00 | 23,88 | 17,89 | -5,99 | 617,99 | 2139,38 | 2128,99 | 1511,00 | 3,45 A |
| 5600D0 | DUNAJ | Mimovegetačné | 623,80 | 24,67 | 19,51 | -5,16 | 628,96 | 1667,12 | 1680,56 | 1051,60 | 2,67 A |
| | ŠTÁTNA HRANICA | Vegetačné | 623,80 | 26,99 | 21,60 | -5,39 | 629,19 | 2246,62 | 2236,60 | 1607,41 | 3,55 A |
| 9310W0 | MALÝ DUNAJ | Mimovegetačné | 25,00 | 1,91 | 3,29 | 1,37 | 23,63 | 3,01 | 33,33 | 9,70 | 1,41 A |
| | POD PREL. ČIER. VODY | Vegetačné | 25,00 | 2,67 | 4,64 | 1,97 | 23,03 | 5,52 | 30,76 | 7,73 | 1,34 A |

3.2.3 POVODIE VÁHU

| | | | | | | | | | | | |
|---------------|--------------------------|---------------|------|------|------|-------|------|-------|-------|-------|--------|
| 0230V0 | ČIERNY VÁH | Mimovegetačné | 0,81 | 0,30 | 0,00 | -0,30 | 1,10 | 2,92 | 2,92 | 1,82 | 2,65 A |
| | ČIERNY VÁH | Vegetačné | 0,81 | 0,27 | 0,00 | -0,27 | 1,07 | 4,46 | 4,46 | 3,38 | 4,15 A |
| 0300V0 | VÁH | Mimovegetačné | 2,04 | 0,32 | 0,01 | -0,31 | 2,35 | 5,48 | 5,48 | 3,13 | 2,33 A |
| | LIPT.HRÁDOK NAD | Vegetačné | 2,04 | 0,29 | 0,01 | -0,28 | 2,32 | 11,20 | 11,20 | 8,88 | 4,82 A |
| 0460V0 | VÁH | Mimovegetačné | 3,83 | 0,38 | 0,04 | -0,34 | 4,17 | 10,67 | 10,67 | 6,50 | 2,56 A |
| | LIPT. MIKULÁŠ NAD | Vegetačné | 3,83 | 0,34 | 0,02 | -0,31 | 4,14 | 21,51 | 21,51 | 17,37 | 5,19 A |
| 0720V0 | VÁH | Mimovegetačné | 6,09 | 0,54 | 0,49 | -0,04 | 6,14 | 23,50 | 23,40 | 17,26 | 3,81 A |
| | LISKOVÁ | Vegetačné | 6,09 | 0,53 | 0,47 | -0,06 | 6,15 | 33,41 | 22,60 | 16,45 | 3,67 A |
| 0840V0 | REVÚCA | Mimovegetačné | 1,12 | 0,15 | 0,00 | -0,14 | 1,26 | 4,20 | 4,20 | 2,93 | 3,32 A |
| | ÚSTIE | Vegetačné | 1,12 | 0,12 | 0,00 | -0,12 | 1,24 | 7,49 | 7,49 | 6,25 | 6,04 A |
| 0940V0 | VÁH | Mimovegetačné | 7,74 | 1,48 | 1,48 | -0,01 | 7,75 | 17,74 | 30,11 | 22,36 | 3,89 A |
| | HUBOVÁ | Vegetačné | 7,74 | 1,45 | 1,66 | 0,21 | 7,53 | 43,46 | 32,65 | 25,12 | 4,34 A |

| Evidenčné číslo | Bilančný profil | Obdobie | Požiadavky na vodu [m ³ .s ⁻¹] | | | | | Q _{mes} [m ³ .s ⁻¹] | | Kapacita zdroja | Bilančný stav |
|-----------------|-----------------|---------------|---|------|------|-------|-------|---|-------|-----------------|---------------|
| | | | MQ | O | V | X | MPP | C | ENP | | |
| 0960V0 | VÁH | Mimovegetačné | 8,24 | 1,49 | 1,49 | -0,01 | 8,25 | 19,09 | 31,46 | 23,21 | 3,81 A |
| | NAD ORAVOU | Vegetačné | 8,24 | 1,45 | 1,66 | 0,20 | 8,04 | 46,48 | 35,67 | 27,64 | 4,44 A |
| 1090V0 | ORAVA | Mimovegetačné | 2,05 | 0,04 | 0,05 | 0,00 | 2,05 | 9,68 | 9,68 | 7,64 | 4,73 A |
| | POD VN ORAVA | Vegetačné | 2,05 | 0,04 | 0,05 | 0,01 | 2,04 | 10,65 | 10,81 | 8,77 | 5,30 A |
| 1500V0 | ORAVA | Mimovegetačné | 4,43 | 0,19 | 0,24 | 0,05 | 4,38 | 19,36 | 19,36 | 14,98 | 4,42 A |
| | ÚSTIE | Vegetačné | 4,43 | 0,19 | 0,27 | 0,08 | 4,35 | 24,66 | 24,82 | 20,47 | 5,71 A |
| 1520V0 | VÁH | Mimovegetačné | 14,35 | 1,69 | 1,72 | 0,03 | 14,32 | 46,21 | 58,24 | 43,92 | 4,07 A |
| | KRPEĽANY POD VN | Vegetačné | 14,35 | 1,64 | 1,93 | 0,29 | 14,06 | 71,75 | 61,14 | 47,08 | 4,35 A |
| 1683V0 | TURIEC 1 | Mimovegetačné | 0,10 | 0,13 | 0,00 | -0,13 | 0,23 | 1,02 | 0,68 | 0,44 | 2,89 A |
| | TURČEK | Vegetačné | 0,10 | 0,12 | 0,00 | -0,12 | 0,22 | 1,07 | 0,74 | 0,52 | 3,37 A |
| 1960V0 | TURIEC 1 | Mimovegetačné | 2,40 | 0,45 | 0,12 | -0,33 | 2,73 | 10,39 | 10,40 | 7,67 | 3,81 A |
| | ÚSTIE | Vegetačné | 2,40 | 0,38 | 0,14 | -0,23 | 2,63 | 14,30 | 13,97 | 11,34 | 5,30 A |
| 2060V0 | VÁH | Mimovegetačné | 15,65 | 2,18 | 2,12 | -0,06 | 15,71 | 57,52 | 69,56 | 53,85 | 4,43 A |
| | NAD VARINKOU | Vegetačné | 15,65 | 2,12 | 2,45 | 0,33 | 15,32 | 88,88 | 77,72 | 62,40 | 5,07 A |
| 2200V0 | VÁH | Mimovegetačné | 16,60 | 2,24 | 2,12 | -0,13 | 16,73 | 59,77 | 71,18 | 54,45 | 4,26 A |
| | ŽILINA NAD | Vegetačné | 16,60 | 2,17 | 2,45 | 0,28 | 16,32 | 93,14 | 81,89 | 65,58 | 5,02 A |
| 2450V0 | KYSUCA | Mimovegetačné | 0,36 | 0,02 | 0,09 | 0,07 | 0,29 | 4,20 | 4,20 | 3,91 | 14,68 A |
| | ČADCA | Vegetačné | 0,36 | 0,02 | 0,10 | 0,08 | 0,28 | 5,39 | 5,39 | 5,11 | 19,06 A |
| 2500V0 | BYSTRICA 2 | Mimovegetačné | 0,28 | 0,21 | 0,00 | -0,21 | 0,48 | 1,47 | 1,92 | 1,43 | 3,97 A |
| | ÚSTIE | Vegetačné | 0,28 | 0,20 | 0,00 | -0,20 | 0,48 | 4,00 | 3,51 | 3,04 | 7,34 A |

| Evidenčné číslo | Bilančný profil | Obdobie | Požiadavky na vodu [m ³ .s ⁻¹] | | | | | Q _{mes} [m ³ .s ⁻¹] | | Kapacita zdroja | Bilančný stav |
|-----------------|-----------------|---------------|---|------|------|-------|-------|---|--------|-----------------|---------------|
| | | | MQ | O | V | X | MPP | C | ENP | | |
| 2560V0 | KYSUCA | Mimovegetačné | 0,80 | 0,23 | 0,14 | -0,10 | 0,89 | 7,13 | 7,57 | 6,68 | 8,47 A |
| | ÚSTIE | Vegetačné | 0,80 | 0,23 | 0,15 | -0,08 | 0,88 | 12,74 | 12,47 | 11,59 | 14,17 A |
| 2960V0 | RAJČIANKA | Mimovegetačné | 0,47 | 0,19 | 0,02 | -0,17 | 0,63 | 3,85 | 3,85 | 3,22 | 6,07 A |
| | ÚSTIE | Vegetačné | 0,47 | 0,22 | 0,03 | -0,19 | 0,65 | 5,18 | 5,18 | 4,52 | 7,92 A |
| 3090V0 | VÁH | Mimovegetačné | 19,50 | 2,76 | 2,32 | -0,43 | 19,93 | 75,85 | 87,59 | 67,66 | 4,39 A |
| | POD VN HRIČOV | Vegetačné | 19,50 | 2,64 | 2,64 | 0,01 | 19,49 | 120,02 | 108,79 | 89,30 | 5,58 A |
| 3400V0 | VÁH | Mimovegetačné | 21,20 | 2,92 | 3,08 | 0,16 | 21,04 | 84,31 | 95,53 | 74,49 | 4,54 A |
| | PUCHOV | Vegetačné | 21,20 | 2,78 | 3,42 | 0,64 | 20,56 | 129,76 | 118,80 | 98,24 | 5,78 A |
| 4488V0 | VÁH | Mimovegetačné | 23,30 | 4,54 | 3,92 | -0,62 | 23,92 | 117,88 | 128,92 | 105,00 | 5,39 A |
| | POD VN DRAHOVCE | Vegetačné | 23,30 | 4,53 | 4,32 | -0,21 | 23,51 | 154,29 | 143,21 | 119,70 | 6,09 A |
| 4650V0 | VÁH | Mimovegetačné | 23,40 | 4,68 | 4,10 | -0,57 | 23,97 | 118,83 | 129,87 | 105,90 | 5,42 A |
| | HLOHOVEC | Vegetačné | 23,40 | 4,66 | 4,53 | -0,13 | 23,53 | 155,10 | 144,03 | 120,50 | 6,12 A |
| 4850V0 | VÁH | Mimovegetačné | 23,50 | 4,75 | 4,21 | -0,54 | 24,04 | 122,63 | 133,67 | 109,63 | 5,56 A |
| | SEREĎ | Vegetačné | 23,50 | 4,73 | 4,65 | -0,08 | 23,58 | 158,33 | 147,25 | 123,67 | 6,24 A |
| 5080V0 | VÁH | Mimovegetačné | 23,80 | 4,78 | 4,33 | -0,45 | 24,25 | 124,04 | 137,45 | 113,20 | 5,67 A |
| | ŠALA | Vegetačné | 23,80 | 4,76 | 4,78 | 0,01 | 23,79 | 159,43 | 149,19 | 125,40 | 6,27 A |
| 5150V0 | VÁH | Mimovegetačné | 23,80 | 5,10 | 4,64 | -0,46 | 24,26 | 124,41 | 137,82 | 113,56 | 5,68 A |
| | KOMOČA | Vegetačné | 23,80 | 5,05 | 5,08 | 0,04 | 23,76 | 159,80 | 149,56 | 125,79 | 6,29 A |

3.2.4 POVODIE NITRY

| | | | | | | | | | | | |
|--------|--------------|---------------|------|------|------|------|-------|------|------|------|---------|
| 5440N0 | HANDLOVKA | Mimovegetačné | 0,06 | 0,01 | 0,23 | 0,22 | -0,15 | 0,18 | 0,18 | 0,34 | -1,20 A |
| | HANDLOVÁ POD | Vegetačné | 0,06 | 0,01 | 0,20 | 0,19 | -0,13 | 0,93 | 0,93 | 1,05 | -7,40 A |

| Evidenčné číslo | Bilančný profil | Obdobie | Požiadavky na vodu [m ³ .s ⁻¹] | | | | | Q _{mes} [m ³ .s ⁻¹] | | Kapacita zdroja | Bilančný stav |
|-----------------|--------------------|---------------|---|------|------|-------|-------|---|-------|-----------------|---------------|
| | | | MQ | O | V | X | MPP | C | ENP | | |
| 5660N0 | HANDLOVKA | Mimovegetačné | 0,17 | 0,06 | 0,47 | 0,40 | -0,24 | 1,11 | 1,11 | 1,35 | -4,66 A |
| | KOŠ - ÚSTIE | Vegetačné | 0,17 | 0,05 | 0,45 | 0,40 | -0,24 | 1,33 | 1,33 | 1,56 | -5,62 A |
| 5760N0 | NITRA | Mimovegetačné | 0,47 | 0,17 | 0,52 | 0,35 | 0,13 | 4,62 | 4,62 | 4,49 | 36,86 A |
| | NOVÁKY | Vegetačné | 0,47 | 0,16 | 0,50 | 0,34 | 0,14 | 3,23 | 3,23 | 3,09 | 23,75 A |
| 5940N0 | NITRA | Mimovegetačné | 0,53 | 0,17 | 0,87 | 0,70 | -0,17 | 6,00 | 6,00 | 6,17 | -35,22 A |
| | CHALMOVÁ | Vegetačné | 0,53 | 0,17 | 0,84 | 0,67 | -0,14 | 3,75 | 3,75 | 3,89 | -26,31 A |
| 6040N0 | NITRICA | Mimovegetačné | 0,17 | 0,39 | 0,00 | -0,39 | 0,56 | 1,75 | 1,78 | 1,22 | 3,19 A |
| | NITRIANSKE RUDNO | Vegetačné | 0,17 | 0,38 | 0,00 | -0,38 | 0,55 | 1,10 | 1,09 | 0,54 | 1,97 A |
| 6140N0 | NITRICA | Mimovegetačné | 0,19 | 0,48 | 0,00 | -0,48 | 0,67 | 2,21 | 2,25 | 1,57 | 3,34 A |
| | ÚSTIE | Vegetačné | 0,19 | 0,47 | 0,00 | -0,47 | 0,66 | 1,90 | 1,89 | 1,23 | 2,85 A |
| 6160N0 | NITRA | Mimovegetačné | 0,85 | 0,67 | 0,90 | 0,23 | 0,62 | 8,66 | 8,69 | 8,07 | 14,02 A |
| | POD NITRICOU | Vegetačné | 0,85 | 0,66 | 0,87 | 0,21 | 0,64 | 6,02 | 6,01 | 5,37 | 9,37 A |
| 6500N0 | BEBRAVA 1 | Mimovegetačné | 0,39 | 0,26 | 0,10 | -0,16 | 0,55 | 4,28 | 4,28 | 3,73 | 7,78 A |
| | ÚSTIE | Vegetačné | 0,39 | 0,30 | 0,10 | -0,20 | 0,59 | 3,94 | 3,94 | 3,35 | 6,67 A |
| 6730N0 | NITRA | Mimovegetačné | 1,53 | 0,98 | 1,23 | 0,25 | 1,28 | 15,18 | 15,21 | 13,93 | 11,87 A |
| | NITR.STREDA | Vegetačné | 1,53 | 1,00 | 1,20 | 0,20 | 1,34 | 11,23 | 11,22 | 9,89 | 8,38 A |
| 7145N0 | NITRA | Mimovegetačné | 1,78 | 1,02 | 1,30 | 0,27 | 1,51 | 16,82 | 16,86 | 15,35 | 11,18 A |
| | NITRA POD | Vegetačné | 1,78 | 1,07 | 1,26 | 0,18 | 1,60 | 11,68 | 11,68 | 10,08 | 7,31 A |
| 7430N0 | ŽITAVA | Mimovegetačné | 0,09 | 0,01 | 0,07 | 0,05 | 0,04 | 1,44 | 1,44 | 1,40 | 34,86 A |
| | VIESKA NAD ŽITAVOU | Vegetačné | 0,09 | 0,01 | 0,06 | 0,05 | 0,05 | 1,20 | 1,20 | 1,15 | 26,48 A |

| Evidenčné číslo | Bilančný profil | Obdobie | Požiadavky na vodu [m ³ .s ⁻¹] | | | | | Q _{mes} [m ³ .s ⁻¹] | | Kapacita zdroja | Bilančný stav |
|-----------------|-----------------|---------------|---|------|------|------|------|---|-------|-----------------|---------------|
| | | | MQ | O | V | X | MPP | C | ENP | | |
| 7580N0 | ŽITAVA | Mimovegetačné | 0,19 | 0,03 | 0,11 | 0,08 | 0,11 | 3,04 | 3,04 | 2,93 | 27,26 A |
| | DOLNY OHAJ NAD | Vegetačné | 0,19 | 0,04 | 0,11 | 0,07 | 0,12 | 2,79 | 2,79 | 2,67 | 23,46 A |
| 7800N0 | NITRA | Mimovegetačné | 2,02 | 1,08 | 1,93 | 0,84 | 1,18 | 20,77 | 20,74 | 19,56 | 17,60 A |
| | NOVÉ ZÁMKY POD | Vegetačné | 2,02 | 1,16 | 1,89 | 0,73 | 1,29 | 14,50 | 14,48 | 13,19 | 11,22 A |

3.2.5 POVODIE HRONA

| | | | | | | | | | | | |
|--------|---------------|---------------|------|------|------|-------|------|-------|-------|-------|---------|
| 1480R0 | HRON | Mimovegetačné | 1,09 | 0,04 | 0,04 | 0,00 | 1,09 | 5,92 | 5,92 | 4,83 | 5,44 A |
| | BREZNO NAD | Vegetačné | 1,09 | 0,04 | 0,02 | -0,01 | 1,10 | 9,68 | 9,68 | 8,58 | 8,80 A |
| 2360R0 | HRON | Mimovegetačné | 2,70 | 0,13 | 0,16 | 0,03 | 2,67 | 14,35 | 14,35 | 11,68 | 5,37 A |
| | NEMECKÁ | Vegetačné | 2,70 | 0,12 | 0,20 | 0,09 | 2,61 | 23,52 | 23,52 | 20,91 | 9,00 A |
| 2640R0 | HRON | Mimovegetačné | 3,32 | 0,31 | 0,36 | 0,05 | 3,27 | 17,58 | 17,58 | 14,31 | 5,38 A |
| | ŠALKOVÁ | Vegetačné | 3,32 | 0,49 | 0,68 | 0,19 | 3,13 | 25,91 | 25,91 | 22,78 | 8,28 A |
| 3200R0 | BYSTRICA 1 | Mimovegetačné | 1,18 | 0,48 | 0,04 | -0,43 | 1,61 | 2,54 | 2,54 | 0,92 | 1,57 A |
| | ÚSTIE | Vegetačné | 1,18 | 0,46 | 0,03 | -0,43 | 1,61 | 4,28 | 4,28 | 2,67 | 2,66 A |
| 3240R0 | HRON | Mimovegetačné | 4,76 | 0,79 | 0,43 | -0,36 | 5,12 | 20,76 | 20,76 | 15,65 | 4,06 A |
| | POD BYSTRICOU | Vegetačné | 4,76 | 0,96 | 0,74 | -0,22 | 4,98 | 30,51 | 30,51 | 25,53 | 6,13 A |
| 3920R0 | HRON | Mimovegetačné | 5,32 | 0,82 | 1,03 | 0,21 | 5,10 | 25,01 | 25,01 | 19,91 | 4,90 A |
| | NAD SLATINOU | Vegetačné | 5,32 | 0,99 | 1,36 | 0,37 | 4,94 | 34,01 | 34,01 | 29,07 | 6,88 A |
| 4040R0 | SLATINA | Mimovegetačné | 0,07 | 0,16 | 0,00 | -0,16 | 0,23 | 1,19 | 0,86 | 0,63 | 3,75 A |
| | HRIŇOVÁ | Vegetačné | 0,07 | 0,17 | 0,00 | -0,17 | 0,24 | 1,36 | 1,35 | 1,11 | 5,65 A |
| 4240R0 | SLATINA | Mimovegetačné | 0,16 | 0,17 | 0,10 | -0,07 | 0,23 | 4,01 | 4,03 | 3,80 | 17,60 A |
| | MÔŤOVÁ | Vegetačné | 0,16 | 0,18 | 0,09 | -0,09 | 0,25 | 2,90 | 2,88 | 2,63 | 11,53 A |

| Evidenčné číslo | Bilančný profil | Obdobie | Požiadavky na vodu [m ³ .s ⁻¹] | | | | | Q _{mes} [m ³ .s ⁻¹] | | Kapacita zdroja | Bilančný stav |
|-----------------|-------------------|---------------|---|------|------|-------|------|---|-------|-----------------|---------------|
| | | | MQ | O | V | X | MPP | C | ENP | | |
| 4440R0 | ZOLNÁ | Mimovegetačné | 0,08 | 0,02 | 0,00 | -0,02 | 0,10 | 1,63 | 1,63 | 1,52 | 16,05 A |
| | ÚSTIE | Vegetačné | 0,08 | 0,02 | 0,01 | -0,01 | 0,10 | 1,64 | 1,64 | 1,54 | 16,80 A |
| 4720R0 | SLATINA | Mimovegetačné | 0,40 | 0,25 | 0,11 | -0,14 | 0,54 | 6,53 | 6,58 | 6,04 | 12,17 A |
| | ÚSTIE | Vegetačné | 0,40 | 0,25 | 0,10 | -0,15 | 0,55 | 5,08 | 4,97 | 4,42 | 9,08 A |
| 5080R0 | HRON | Mimovegetačné | 6,12 | 1,09 | 1,51 | 0,42 | 5,70 | 36,07 | 36,29 | 30,59 | 6,37 A |
| | BUDČA | Vegetačné | 6,12 | 1,24 | 1,72 | 0,48 | 5,64 | 39,74 | 39,62 | 33,98 | 7,03 A |
| 5600R0 | HRON | Mimovegetačné | 7,03 | 1,52 | 2,05 | 0,52 | 6,50 | 45,97 | 46,01 | 39,50 | 7,08 A |
| | ŽIAR NAD HRONOM | Vegetačné | 7,03 | 1,70 | 2,27 | 0,58 | 6,45 | 41,90 | 41,51 | 35,06 | 6,44 A |
| 6425R0 | HRON | Mimovegetačné | 7,75 | 2,19 | 2,86 | 0,67 | 7,08 | 58,66 | 58,22 | 51,14 | 8,22 A |
| | TEKOVSKÁ BREZNICA | Vegetačné | 7,75 | 1,81 | 2,52 | 0,71 | 7,04 | 44,76 | 44,37 | 37,33 | 6,31 A |
| 6950R0 | HRON | Mimovegetačné | 7,91 | 2,34 | 2,39 | 0,05 | 7,86 | 58,41 | 54,04 | 46,19 | 6,88 A |
| | KOZMÁLOVCE | Vegetačné | 7,91 | 2,62 | 2,54 | -0,08 | 7,99 | 44,74 | 40,41 | 32,43 | 5,06 A |
| 8880R0 | HRON | Mimovegetačné | 8,47 | 2,73 | 3,21 | 0,48 | 7,99 | 64,29 | 63,67 | 55,68 | 7,97 A |
| | KAMENÍN | Vegetačné | 8,47 | 2,86 | 3,08 | 0,23 | 8,24 | 48,45 | 48,06 | 39,82 | 5,83 A |
| 9800R0 | HRON | Mimovegetačné | 8,56 | 2,73 | 3,23 | 0,49 | 8,07 | 64,78 | 64,16 | 56,08 | 7,95 A |
| | ÚSTIE | Vegetačné | 8,56 | 2,87 | 3,10 | 0,23 | 8,34 | 48,78 | 48,39 | 40,06 | 5,81 A |

3.2.6 POVODIE IPLA

| | | | | | | | | | | | |
|--------|-----------|---------------|------|------|------|-------|------|------|------|------|---------|
| 1090I0 | IPEE | Mimovegetačné | 0,01 | 0,11 | 0,01 | -0,09 | 0,11 | 2,45 | 1,09 | 0,98 | 10,19 A |
| | MÁLINEC | Vegetačné | 0,01 | 0,11 | 0,01 | -0,10 | 0,11 | 1,44 | 1,40 | 1,29 | 12,37 A |
| 1480I0 | IPEE | Mimovegetačné | 0,03 | 0,11 | 0,01 | -0,10 | 0,13 | 2,90 | 2,78 | 2,66 | 21,92 A |
| | BREZNIČKA | Vegetačné | 0,03 | 0,10 | 0,01 | -0,09 | 0,12 | 2,39 | 2,42 | 2,29 | 19,44 A |

| Evidenčné číslo | Bilančný profil | Obdobie | Požiadavky na vodu [m ³ .s ⁻¹] | | | | | Q _{mes} [m ³ .s ⁻¹] | | Kapacita zdroja | Bilančný stav |
|-----------------|-----------------|---------------|---|------|------|-------|-------|---|-------|-----------------|---------------|
| | | | MQ | O | V | X | MPP | C | ENP | | |
| 2028I0 | SUCHÁ | Mimovegetačné | 0,02 | 0,00 | 0,04 | 0,04 | -0,02 | 1,92 | 1,92 | 1,93 | -121,00 A |
| | ÚSTIE | Vegetačné | 0,02 | 0,01 | 0,04 | 0,03 | -0,01 | 1,89 | 1,89 | 1,90 | -156,00 A |
| 2040I0 | IPEL | Mimovegetačné | 0,05 | 0,12 | 0,07 | -0,05 | 0,10 | 5,51 | 5,38 | 5,28 | 53,02 A |
| | HOLIŠA | Vegetačné | 0,05 | 0,12 | 0,05 | -0,07 | 0,12 | 4,24 | 4,21 | 4,09 | 35,99 A |
| 2440I0 | TUHÁRSKY P. | Mimovegetačné | 0,01 | 0,00 | 0,01 | 0,01 | 0,01 | 0,49 | 0,49 | 0,48 | 55,40 A |
| | ÚSTIE | Vegetačné | 0,01 | 0,00 | 0,00 | 0,00 | 0,01 | 0,23 | 0,23 | 0,22 | 19,81 A |
| 3240I0 | KRIVÁNSKY P. | Mimovegetačné | 0,07 | 0,00 | 0,18 | 0,18 | -0,11 | 3,32 | 3,60 | 3,71 | -32,98 A |
| | ÚSTIE | Vegetačné | 0,07 | 0,00 | 0,16 | 0,16 | -0,09 | 3,32 | 3,26 | 3,34 | -37,40 A |
| 3280I0 | IPEL | Mimovegetačné | 0,12 | 0,11 | 0,18 | 0,07 | 0,05 | 8,27 | 8,44 | 8,40 | 175,10 A |
| | RAPOVCE | Vegetačné | 0,12 | 0,12 | 0,16 | 0,04 | 0,08 | 6,39 | 6,48 | 6,41 | 85,01 A |
| 3880I0 | IPEL | Mimovegetačné | 0,18 | 0,11 | 0,18 | 0,07 | 0,11 | 13,80 | 13,98 | 13,87 | 126,56 A |
| | MUEA | Vegetačné | 0,18 | 0,12 | 0,16 | 0,04 | 0,14 | 9,06 | 9,01 | 8,87 | 66,23 A |
| 4520I0 | IPEL | Mimovegetačné | 0,24 | 0,13 | 0,26 | 0,13 | 0,11 | 19,36 | 19,54 | 19,43 | 180,00 A |
| | SLOV. ĎARMOTY | Vegetačné | 0,24 | 0,14 | 0,22 | 0,09 | 0,15 | 11,37 | 11,32 | 11,17 | 5,90 A |
| 4920I0 | IPEL | Mimovegetačné | 0,25 | 0,14 | 0,28 | 0,14 | 0,11 | 23,63 | 23,81 | 23,70 | 209,00 A |
| | NAD KRUPINICOU | Vegetačné | 0,25 | 0,20 | 0,25 | 0,06 | 0,20 | 14,91 | 15,00 | 14,80 | 75,84 A |
| 5600I0 | KRUPINICA | Mimovegetačné | 0,07 | 0,03 | 0,02 | -0,01 | 0,08 | 3,35 | 3,35 | 3,27 | 39,56 A |
| | ÚSTIE | Vegetačné | 0,07 | 0,04 | 0,02 | -0,01 | 0,09 | 1,71 | 1,71 | 1,63 | 19,77 A |
| 6200I0 | ŠTIAVNICA 2 | Mimovegetačné | 0,10 | 0,02 | 0,06 | 0,03 | 0,07 | 3,05 | 3,05 | 2,98 | 43,96 A |
| | ÚSTIE | Vegetačné | 0,10 | 0,03 | 0,04 | 0,01 | 0,09 | 0,71 | 0,71 | 0,63 | 8,24 A |

| Evidenčné číslo | Bilančný profil | Obdobie | Požiadavky na vodu [m ³ .s ⁻¹] | | | | | Q _{mes} [m ³ .s ⁻¹] | | Kapacita zdroja | Bilančný stav |
|-----------------|-----------------|---------------|---|------|------|------|------|---|-------|-----------------|---------------|
| | | | MQ | O | V | X | MPP | C | ENP | | |
| 6320I0 | IPEE | Mimovegetačné | 0,43 | 0,20 | 0,36 | 0,16 | 0,27 | 33,11 | 33,29 | 33,02 | 122,36 A |
| | IPELSKÝ SOKOLEC | Vegetačné | 0,43 | 0,27 | 0,33 | 0,06 | 0,37 | 19,04 | 19,13 | 18,76 | 51,33 A |
| 6480I0 | IPEE | Mimovegetačné | 0,44 | 0,20 | 0,36 | 0,16 | 0,28 | 33,24 | 33,42 | 33,13 | 119,00 A |
| | ÚSTIE | Vegetačné | 0,44 | 0,28 | 0,33 | 0,04 | 0,39 | 19,33 | 19,42 | 19,03 | 49,44 A |

3.2.7 POVODIE SLANEJ

| | | | | | | | | | | | |
|--------|-------------------|---------------|------|------|------|-------|------|-------|-------|-------|---------|
| 1070S0 | SLANÁ | Mimovegetačné | 0,27 | 0,01 | 0,01 | 0,00 | 0,27 | 1,72 | 2,64 | 2,37 | 9,92 A |
| | POD DOBŠINSKÝM P. | Vegetačné | 0,27 | 0,01 | 0,01 | 0,00 | 0,26 | 1,60 | 2,56 | 2,29 | 9,68 A |
| 1640S0 | SLANÁ | Mimovegetačné | 0,65 | 0,09 | 0,14 | 0,06 | 0,59 | 6,98 | 7,77 | 7,18 | 13,11 A |
| | NAD ŠTÍTNIKOM | Vegetačné | 0,65 | 0,08 | 0,13 | 0,05 | 0,60 | 6,30 | 7,73 | 7,13 | 12,80 A |
| 1760S0 | ŠTÍTNIK | Mimovegetačné | 0,12 | 0,01 | 0,01 | -0,01 | 0,13 | 2,09 | 2,09 | 1,96 | 15,99 A |
| | ÚSTIE | Vegetačné | 0,12 | 0,01 | 0,01 | -0,01 | 0,13 | 1,79 | 1,79 | 1,67 | 13,97 A |
| 1880S0 | SLANÁ | Mimovegetačné | 0,82 | 0,11 | 0,15 | 0,05 | 0,77 | 9,58 | 10,37 | 9,60 | 13,46 A |
| | ČOLTOVO | Vegetačné | 0,82 | 0,10 | 0,14 | 0,04 | 0,78 | 8,53 | 9,96 | 9,18 | 12,77 A |
| 2200S0 | MURÁŇ | Mimovegetačné | 0,32 | 0,07 | 0,08 | 0,01 | 0,32 | 3,13 | 3,13 | 2,81 | 9,91 A |
| | ÚSTIE | Vegetačné | 0,32 | 0,05 | 0,09 | 0,04 | 0,29 | 2,29 | 2,29 | 2,00 | 7,92 A |
| 2240S0 | SLANÁ | Mimovegetačné | 1,09 | 0,16 | 0,25 | 0,08 | 1,00 | 13,29 | 14,21 | 13,20 | 14,17 A |
| | POD MURÁŇOM | Vegetačné | 1,09 | 0,15 | 0,27 | 0,12 | 0,96 | 11,37 | 12,33 | 11,36 | 12,78 A |
| 2560S0 | TURIEC 2 | Mimovegetačné | 0,09 | 0,00 | 0,00 | 0,00 | 0,09 | 1,65 | 1,65 | 1,57 | 19,33 A |
| | ÚSTIE | Vegetačné | 0,09 | 0,00 | 0,00 | 0,00 | 0,09 | 0,83 | 0,83 | 0,74 | 9,55 A |
| 2800S0 | SLANÁ | Mimovegetačné | 1,46 | 0,17 | 0,24 | 0,07 | 1,39 | 16,43 | 17,22 | 15,83 | 12,35 A |
| | LENARTOVCE | Vegetačné | 1,46 | 0,19 | 0,23 | 0,05 | 1,41 | 14,03 | 15,46 | 14,05 | 10,94 A |

| Evidenčné číslo | Bilančný profil | Obdobie | Požiadavky na vodu [m ³ .s ⁻¹] | | | | | Q _{mes} [m ³ .s ⁻¹] | | Kapacita zdroja | Bilančný stav |
|-----------------|---------------------------|---------------|---|------|------|-------|------|---|-------|-----------------|---------------|
| | | | MQ | O | V | X | MPP | C | ENP | | |
| 3150S0 | KLENOVSKÁ RIMAVA ÚSTIE | Mimovegetačné | 0,05 | 0,10 | 0,02 | -0,09 | 0,14 | 1,62 | 1,70 | 1,57 | 12,18 A |
| | | Vegetačné | 0,05 | 0,10 | 0,02 | -0,08 | 0,13 | 1,37 | 1,36 | 1,23 | 10,28 A |
| 3240S0 | RIMAVA HNÚŠTA-LIKIER | Mimovegetačné | 0,13 | 0,11 | 0,05 | -0,06 | 0,19 | 3,35 | 3,24 | 3,05 | 17,05 A |
| | | Vegetačné | 0,13 | 0,11 | 0,05 | -0,06 | 0,19 | 3,10 | 3,09 | 2,90 | 16,33 A |
| 3560S0 | RIMAVA RIMAVSKÁ SOBOTA | Mimovegetačné | 0,42 | 0,13 | 0,06 | -0,07 | 0,48 | 7,01 | 6,90 | 6,42 | 14,30 A |
| | | Vegetačné | 0,42 | 0,13 | 0,06 | -0,07 | 0,49 | 5,72 | 5,70 | 5,22 | 11,68 A |
| 4400S0 | BLH ÚSTIE | Mimovegetačné | 0,04 | 0,00 | 0,00 | 0,00 | 0,04 | 1,69 | 2,08 | 2,04 | 50,70 A |
| | | Vegetačné | 0,04 | 0,00 | 0,00 | 0,00 | 0,04 | 0,72 | 0,95 | 0,91 | 22,90 A |
| 4520S0 | RIMAVA VLKYŇA | Mimovegetačné | 0,57 | 0,14 | 0,21 | 0,07 | 0,50 | 11,76 | 11,77 | 11,27 | 23,44 A |
| | | Vegetačné | 0,57 | 0,14 | 0,21 | 0,07 | 0,50 | 8,16 | 8,00 | 7,50 | 15,97 A |
| 4600S0 | SLANÁ ŠTÁTNA HRANICA | Mimovegetačné | 2,15 | 0,29 | 0,44 | 0,16 | 1,99 | 28,92 | 30,24 | 28,25 | 15,17 A |
| | | Vegetačné | 2,15 | 0,32 | 0,43 | 0,11 | 2,04 | 22,38 | 24,04 | 22,00 | 11,78 A |

3.2.8 POVODIE BODVY

| | | | | | | | | | | | |
|--------|---------------------|---------------|------|------|------|-------|------|------|------|------|---------|
| 1520A0 | IDA ÚSTIE | Mimovegetačné | 0,08 | 0,16 | 0,04 | -0,12 | 0,20 | 1,70 | 1,57 | 1,37 | 7,76 A |
| | | Vegetačné | 0,08 | 0,25 | 0,04 | -0,21 | 0,29 | 2,08 | 2,16 | 1,87 | 7,56 A |
| 1680A0 | BODVA NAD TURŇOU | Mimovegetačné | 0,22 | 0,24 | 0,08 | -0,15 | 0,37 | 4,16 | 4,04 | 3,67 | 10,83 A |
| | | Vegetačné | 0,22 | 0,32 | 0,10 | -0,22 | 0,44 | 4,90 | 4,97 | 4,53 | 11,27 A |
| 1720A0 | TURŇA ÚSTIE | Mimovegetačné | 0,05 | 0,12 | 0,01 | -0,11 | 0,17 | 1,65 | 1,65 | 1,48 | 9,97 A |
| | | Vegetačné | 0,05 | 0,11 | 0,02 | -0,09 | 0,15 | 1,62 | 1,62 | 1,47 | 10,79 A |
| 1800A0 | BODVA HOSTŮVCE | Mimovegetačné | 0,28 | 0,36 | 0,10 | -0,26 | 0,54 | 6,45 | 6,33 | 5,79 | 11,75 A |
| | | Vegetačné | 0,28 | 0,44 | 0,11 | -0,33 | 0,60 | 7,44 | 7,51 | 6,91 | 12,45 A |

| Evidenčné číslo | Bilančný profil | Obdobie | Požiadavky na vodu [m ³ .s ⁻¹] | | | | | Q _{mes} [m ³ .s ⁻¹] | | Kapacita zdroja | Bilančný stav |
|-----------------|-----------------|---------|---|---|---|---|-----|---|-----|-----------------|---------------|
| | | | MQ | O | V | X | MPP | C | ENP | | |

3.2.9 POVODIE HORNÁDU

| | | | | | | | | | | | |
|--------|--------------------|---------------|------|------|------|-------|------|-------|-------|-------|---------|
| 1200H0 | HORNÁD | Mimovegetačné | 0,31 | 0,01 | 0,03 | 0,03 | 0,28 | 2,71 | 2,71 | 2,43 | 9,75 A |
| | SMIŽANY | Vegetačné | 0,31 | 0,01 | 0,04 | 0,03 | 0,28 | 5,54 | 5,54 | 5,26 | 20,10 A |
| 1480H0 | HORNÁD | Mimovegetačné | 0,39 | 0,03 | 0,05 | 0,02 | 0,37 | 3,21 | 3,21 | 2,84 | 8,68 A |
| | SPIŠ. NOVÁ VES POD | Vegetačné | 0,39 | 0,03 | 0,05 | 0,03 | 0,36 | 6,99 | 6,99 | 6,63 | 19,47 A |
| 2280H0 | HORNÁD | Mimovegetačné | 0,86 | 0,13 | 0,34 | 0,21 | 0,64 | 7,28 | 7,28 | 6,64 | 11,35 A |
| | KROMPACHY POD | Vegetačné | 0,86 | 0,11 | 0,37 | 0,26 | 0,59 | 15,22 | 15,22 | 14,63 | 25,65 A |
| 2360H0 | HNILEC | Mimovegetačné | 0,01 | 0,00 | 0,00 | 0,00 | 0,01 | 0,52 | 0,01 | 0,00 | 1,00 B |
| | PALCMANSKÁ MAŠA | Vegetačné | 0,01 | 0,00 | 0,00 | 0,00 | 0,01 | 1,11 | 0,01 | 0,00 | 1,00 B |
| 2920H0 | HNILEC | Mimovegetačné | 0,67 | 0,02 | 0,03 | 0,01 | 0,66 | 7,36 | 6,50 | 5,84 | 9,86 A |
| | ÚSTIE | Vegetačné | 0,67 | 0,02 | 0,04 | 0,01 | 0,65 | 15,41 | 14,04 | 13,39 | 21,47 A |
| 2983H0 | HORNÁD | Mimovegetačné | 2,19 | 0,15 | 0,43 | 0,27 | 1,92 | 16,11 | 16,90 | 14,97 | 8,78 A |
| | POD NÁDRŽOU RUŽÍN | Vegetačné | 2,19 | 0,14 | 0,45 | 0,31 | 1,88 | 40,46 | 37,86 | 35,98 | 20,11 A |
| 3240H0 | HORNÁD | Mimovegetačné | 2,53 | 0,20 | 0,47 | 0,27 | 2,26 | 18,69 | 19,48 | 17,22 | 8,62 A |
| | KOŠICE | Vegetačné | 2,53 | 0,19 | 0,49 | 0,30 | 2,22 | 45,70 | 43,10 | 40,88 | 19,39 A |
| 3840H0 | HORNÁD | Mimovegetačné | 2,65 | 0,99 | 1,34 | 0,35 | 2,30 | 20,55 | 21,34 | 19,04 | 9,27 A |
| | NAD TORYSOU | Vegetačné | 2,65 | 0,98 | 1,39 | 0,41 | 2,25 | 47,94 | 45,34 | 43,10 | 20,19 A |
| 3850H0 | TORYSA | Mimovegetačné | 0,08 | 0,06 | 0,00 | -0,06 | 0,14 | 0,67 | 0,67 | 0,53 | 4,80 A |
| | BREZOVICA | Vegetačné | 0,08 | 0,06 | 0,00 | -0,06 | 0,14 | 1,44 | 1,44 | 1,30 | 10,26 A |
| 3940H0 | TORYSA | Mimovegetačné | 0,23 | 0,19 | 0,02 | -0,17 | 0,40 | 2,61 | 2,61 | 2,21 | 6,56 A |
| | POD LUTINKOU | Vegetačné | 0,23 | 0,22 | 0,03 | -0,19 | 0,42 | 4,30 | 4,30 | 3,88 | 10,22 A |

| Evidenčné číslo | Bilančný profil | Obdobie | Požiadavky na vodu [m ³ .s ⁻¹] | | | | | Q _{mes} [m ³ .s ⁻¹] | | Kapacita zdroja | Bilančný stav |
|-----------------|--------------------------|---------------|---|------|------|-------|------|---|-------|-----------------|---------------|
| | | | MQ | O | V | X | MPP | C | ENP | | |
| 4160H0 | TORYSA NAD SEKČOVOM | Mimovegetačné | 0,35 | 0,21 | 0,08 | -0,13 | 0,48 | 3,50 | 3,50 | 3,02 | 7,33 A |
| | | Vegetačné | 0,35 | 0,26 | 0,10 | -0,15 | 0,50 | 5,88 | 5,88 | 5,37 | 11,67 A |
| 4440H0 | SEKČOV ÚSTIE | Mimovegetačné | 0,20 | 0,02 | 0,02 | 0,00 | 0,21 | 1,08 | 1,08 | 0,87 | 5,23 A |
| | | Vegetačné | 0,20 | 0,02 | 0,01 | 0,00 | 0,21 | 1,99 | 1,99 | 1,78 | 9,60 A |
| 4680H0 | TORYSA KOŠICKÉ OLŠANY | Mimovegetačné | 0,67 | 0,23 | 0,33 | 0,10 | 0,57 | 5,31 | 5,31 | 4,74 | 9,37 A |
| | | Vegetačné | 0,67 | 0,29 | 0,40 | 0,12 | 0,55 | 10,13 | 10,13 | 9,59 | 18,53 A |
| 4920H0 | HORNÁD ŽDAŇA | Mimovegetačné | 4,01 | 1,27 | 1,75 | 0,48 | 3,53 | 30,99 | 29,34 | 25,82 | 8,32 A |
| | | Vegetačné | 4,01 | 1,30 | 2,10 | 0,80 | 3,20 | 58,32 | 58,32 | 54,88 | 18,14 A |

3.2.10 POVODIE BODROGU

| | | | | | | | | | | | |
|--------|---------------------------|---------------|------|------|------|-------|------|-------|-------|-------|---------|
| 1320B0 | LATORICA NAD LABORCOM | Mimovegetačné | 2,73 | 0,08 | 0,00 | -0,08 | 2,81 | 18,19 | 18,19 | 15,38 | 6,46 A |
| | | Vegetačné | 2,73 | 0,09 | 0,00 | -0,09 | 2,82 | 23,77 | 23,77 | 20,96 | 8,44 A |
| 1520B0 | LABOREC NAD CIROCHOU | Mimovegetačné | 0,32 | 0,51 | 0,07 | -0,44 | 0,77 | 3,26 | 3,26 | 2,49 | 4,26 A |
| | | Vegetačné | 0,32 | 0,55 | 0,08 | -0,47 | 0,80 | 5,92 | 5,92 | 5,13 | 7,45 A |
| 1620B0 | CIROCHA POD VN STARINA | Mimovegetačné | 0,06 | 0,00 | 0,00 | 0,00 | 0,06 | -0,02 | 0,65 | 0,59 | 11,05 A |
| | | Vegetačné | 0,06 | 0,00 | 0,00 | 0,00 | 0,06 | 0,32 | 0,90 | 0,84 | 15,24 A |
| 1800B0 | CIROCHA ÚSTIE | Mimovegetačné | 0,21 | 0,01 | 0,00 | -0,01 | 0,22 | 1,44 | 2,11 | 1,88 | 9,49 A |
| | | Vegetačné | 0,21 | 0,01 | 0,00 | -0,01 | 0,22 | 2,72 | 3,30 | 3,08 | 14,78 A |
| 1940B0 | LABOREC HUMENNÉ | Mimovegetačné | 0,55 | 0,56 | 0,07 | -0,49 | 1,04 | 5,38 | 6,04 | 5,01 | 5,82 A |
| | | Vegetačné | 0,55 | 0,59 | 0,08 | -0,52 | 1,06 | 10,11 | 10,70 | 9,63 | 10,07 A |
| 2122B0 | LABOREC PETROVCE | Mimovegetačné | 0,62 | 0,56 | 0,34 | -0,22 | 0,84 | 5,47 | 6,14 | 5,30 | 7,29 A |
| | | Vegetačné | 0,62 | 0,59 | 0,43 | -0,16 | 0,78 | 10,44 | 11,02 | 10,24 | 14,06 A |

| Evidenčné číslo | Bilančný profil | Obdobie | Požiadavky na vodu [m ³ .s ⁻¹] | | | | | Q _{mes} [m ³ .s ⁻¹] | | Kapacita zdroja | Bilančný stav |
|-----------------|-------------------|---------------|---|------|------|-------|------|---|-------|-----------------|---------------|
| | | | MQ | O | V | X | MPP | C | ENP | | |
| 2450B0 | LABOREC | Mimovegetačné | 1,32 | 0,60 | 0,34 | -0,26 | 1,58 | 6,13 | 13,76 | 12,18 | 8,71 A |
| | MICHALOVCE | Vegetačné | 1,32 | 0,65 | 0,45 | -0,20 | 1,52 | 18,42 | 19,06 | 17,54 | 12,56 A |
| 2760B0 | LABOREC | Mimovegetačné | 0,69 | 0,61 | 0,42 | -0,19 | 0,88 | 6,33 | 13,97 | 13,09 | 15,88 A |
| | NAD UHOM | Vegetačné | 0,69 | 0,65 | 0,55 | -0,10 | 0,80 | 18,70 | 19,34 | 18,54 | 24,30 A |
| 3360B0 | UH | Mimovegetačné | 1,39 | 0,08 | 0,05 | -0,03 | 1,42 | 15,54 | 15,54 | 14,12 | 10,92 A |
| | ÚSTIE | Vegetačné | 1,39 | 0,10 | 0,05 | -0,05 | 1,44 | 22,72 | 22,72 | 21,28 | 15,74 A |
| 3430B0 | LABOREC | Mimovegetačné | 2,26 | 0,90 | 0,57 | -0,33 | 2,59 | 22,09 | 29,72 | 27,14 | 11,49 A |
| | VOJANY (IŽKOVCE) | Vegetačné | 2,26 | 1,14 | 0,91 | -0,23 | 2,49 | 36,07 | 43,53 | 41,04 | 17,49 A |
| 3720B0 | LABOREC | Mimovegetačné | 2,26 | 0,92 | 0,57 | -0,35 | 2,61 | 22,32 | 29,95 | 27,34 | 11,49 A |
| | ÚSTIE DO LATORICE | Vegetačné | 2,26 | 1,14 | 0,91 | -0,23 | 2,49 | 36,39 | 43,85 | 41,35 | 17,58 A |
| 3844B0 | LATORICA | Mimovegetačné | 7,37 | 1,00 | 0,57 | -0,43 | 7,80 | 40,67 | 48,30 | 40,50 | 6,19 A |
| | NAD ONDAVOU | Vegetačné | 7,37 | 1,23 | 0,91 | -0,32 | 7,69 | 60,40 | 67,86 | 60,16 | 8,82 A |
| 4105B0 | ONDAVA | Mimovegetačné | 0,24 | 0,05 | 0,04 | -0,01 | 0,25 | 2,23 | 2,23 | 1,98 | 9,05 A |
| | STROPKOV | Vegetačné | 0,24 | 0,05 | 0,05 | 0,00 | 0,24 | 3,22 | 3,22 | 2,98 | 13,61 A |
| 4560B0 | ONDAVA | Mimovegetačné | 0,41 | 0,35 | 0,35 | 0,01 | 0,40 | 3,70 | 7,69 | 7,29 | 19,08 A |
| | NAD TOPELOU | Vegetačné | 0,41 | 0,27 | 0,31 | 0,04 | 0,37 | 7,07 | 10,23 | 9,86 | 27,77 A |
| 4610B0 | TOPLA | Mimovegetačné | 0,20 | 0,05 | 0,00 | -0,05 | 0,25 | 2,08 | 2,08 | 1,82 | 8,23 A |
| | BARDEJOV | Vegetačné | 0,20 | 0,05 | 0,00 | -0,05 | 0,25 | 4,23 | 4,23 | 3,98 | 16,69 A |
| 5000B0 | TOPLA | Mimovegetačné | 0,61 | 0,08 | 0,05 | -0,03 | 0,64 | 5,62 | 5,62 | 4,99 | 8,84 A |
| | HANUŠOVCE | Vegetačné | 0,61 | 0,08 | 0,05 | -0,03 | 0,64 | 10,03 | 10,03 | 9,39 | 15,75 A |

| Evidenčné číslo | Bilančný profil | Obdobie | Požiadavky na vodu [m ³ .s ⁻¹] | | | | | Q _{mes} [m ³ .s ⁻¹] | | Kapacita zdroja | Bilančný stav |
|-----------------|-------------------|---------------|---|------|------|-------|------|---|--------|-----------------|---------------|
| | | | MQ | O | V | X | MPP | C | ENP | | |
| 5720B0 | TOPLA | Mimovegetačné | 0,78 | 0,09 | 0,12 | 0,03 | 0,75 | 7,27 | 6,95 | 6,19 | 9,21 A |
| | TOPLA-ÚSTIE | Vegetačné | 0,78 | 0,10 | 0,15 | 0,05 | 0,73 | 14,93 | 14,78 | 14,05 | 20,28 A |
| 5760B0 | ONDAVA | Mimovegetačné | 1,23 | 0,44 | 0,47 | 0,03 | 1,20 | 10,98 | 14,96 | 13,44 | 12,19 A |
| | HOROVCE | Vegetačné | 1,23 | 0,36 | 0,46 | 0,09 | 1,14 | 22,00 | 25,01 | 23,87 | 21,93 A |
| 6640B0 | ONDAVA | Mimovegetačné | 1,35 | 0,45 | 0,57 | 0,13 | 1,22 | 11,24 | 15,23 | 14,01 | 12,49 A |
| | ÚSTIE | Vegetačné | 1,35 | 0,37 | 0,56 | 0,19 | 1,16 | 22,51 | 25,67 | 24,51 | 22,18 A |
| 7200B0 | BODROG | Mimovegetačné | 9,40 | 1,45 | 1,18 | -0,27 | 9,67 | 55,74 | 67,36 | 57,69 | 6,97 A |
| | STREDA N.BODROGOM | Vegetačné | 9,40 | 1,61 | 1,51 | -0,09 | 9,49 | 91,57 | 102,19 | 92,70 | 10,77 A |

3.2.11 POVODIE POPRADU

| | | | | | | | | | | | |
|--------|----------------|---------------|------|------|------|-------|------|-------|-------|-------|---------|
| 1050P0 | POPRAD | Mimovegetačné | 0,21 | 0,01 | 0,02 | 0,01 | 0,19 | 0,42 | 0,42 | 0,22 | 2,16 A |
| | SVIT NAD | Vegetačné | 0,21 | 0,01 | 0,02 | 0,01 | 0,20 | 0,95 | 0,95 | 0,75 | 4,84 A |
| 1505P0 | POPRAD | Mimovegetačné | 0,57 | 0,06 | 0,04 | -0,02 | 0,59 | 1,95 | 1,95 | 1,36 | 3,31 A |
| | POPRAD POD | Vegetačné | 0,57 | 0,07 | 0,05 | -0,02 | 0,59 | 4,08 | 4,08 | 3,50 | 6,97 A |
| 1660P0 | POPRAD | Mimovegetačné | 1,37 | 0,19 | 0,51 | 0,32 | 1,05 | 4,78 | 4,78 | 3,73 | 4,55 A |
| | KEŽMAROK POD | Vegetačné | 1,37 | 0,18 | 0,63 | 0,45 | 0,92 | 11,44 | 11,44 | 10,52 | 12,45 A |
| 2000P0 | POPRAD | Mimovegetačné | 2,89 | 0,27 | 0,74 | 0,47 | 2,42 | 10,44 | 10,44 | 8,02 | 4,31 A |
| | ŠTÁTNA HRANICA | Vegetačné | 2,89 | 0,26 | 0,88 | 0,62 | 2,27 | 24,33 | 24,33 | 22,06 | 10,71 A |

**4. ANALÝZA A ZHODNOTENIE VODOHOSPODÁRSKEJ BILANCIE
MNOŽSTVA POVRCHOVÝCH VÔD ZA ROK 2010**

4. ANALÝZA A ZHODNOTENIE VODOHOSPODÁRSKEJ BILANCIE MNOŽSTVA POVRCHOVÝCH VÔD ZA ROK 2010

4.1 ZHODNOTENIE VODNOSTI ROKA

Zrážkový úhrn na území SR dosiahol v roku 2010 hodnotu 1 206 mm, čo predstavuje 158 % normálu a je hodnotený ako zrážkovo mimoriadne vlhký rok. Zrážkové úhrny v jednotlivých mesiacoch kalendárneho roka 2010 dokumentuje **Tab. 1**.

Tab.1 Priemerné úhrny zrážok na území SR v roku 2010

| Mesiac | 1. | 2. | 3. | 4. | 5. | 6. | 7. | 8. | 9. | 10. | 11. | 12. | Rok |
|------------------------------|-----|-----|-----|-----|-----|-----|-----|-----|-----|-----|-----|-----|-------|
| mm | 64 | 51 | 30 | 80 | 223 | 140 | 147 | 143 | 126 | 28 | 102 | 72 | 1 206 |
| % normálu | 139 | 121 | 64 | 145 | 293 | 163 | 163 | 177 | 200 | 46 | 165 | 136 | 158 |
| Nadbytok(+)/Deficit(-) | 18 | 9 | -17 | 25 | 147 | 54 | 57 | 62 | 63 | -33 | 40 | 19 | 444 |
| Charakter zrážkového obdobia | V | V | S | V | MV | VV | VV | VV | MV | VS | VV | V | MV |

S - suchý, VS - veľmi suchý, N - normálny, V - vlhký, VV - veľmi vlhký, MV - mimoriadne vlhký

Zdroj: SHMÚ

Rok 2010 je hodnotený ako zrážkovo mimoriadne vlhký rok. Jednotlivé mesiace mali rozličný charakter. Mimoriadne vlhkými mesiacmi boli máj s 293 % normálu a september s 200 % normálu. Mesiace jún, júl, august a november boli zrážkovo veľmi vlhkými mesiacmi, na území SR spadlo 102 až 147 mm zrážok, čo je 163 až 177 % normálu. Naopak suchým mesiacom bol marec so 64 % normálu a mesiac október veľmi suchým (28 mm zrážok, čo je 46 % normálu). Mesiace január, február, apríl a december patrili medzi zrážkovo vlhké mesiace (121 až 145 % normálu). Pri celkovom hodnotení roka 2010 došlo k nadbytku zrážok o 444 mm.

Ročné zrážkové úhrny v jednotlivých povodiach SR dokumentuje **Tab. 2**. Zrážkovo mimoriadne vlhkými povodiami vyjadrením v % príslušného normálu boli všetky povodia Slovenska (147 až 185 % príslušného normálu). Najmenej zrážok vyjadrené v % spadlo v povodí Moravy (144 % príslušného normálu, čo je 983 mm).

Zrážkový úhrn v jednotlivých povodiach a jeho rozdelenie v roku sa prejavilo v ročnom odtečenom množstve z hlavných povodí nasledovne: vo všetkých povodiach ročné odtečené množstvo predstavovalo viac ako 100 % dlhodobého priemeru (133 až 301 %).

Tab. 2 Priemerné výšky zrážok a odtoku v jednotlivých povodiach SR v roku 2010

| Povodie | Dunaj | | Váh | | Hron | | | Bodrog a Hornád | | | Poprad | SR |
|-----------------------------------|----------|--------|-------|-------|-------|-------|-------|-----------------|--------|----------|---------------------|-------|
| | * Morava | *Dunaj | Váh | Nitra | Hron | *Ipeľ | Slaná | Bodva | Hornád | * Bodrog | * Poprad Dunajec | SR |
| Plocha povodia [km ²] | 2282 | 1138 | 14268 | 4501 | 5465 | 3649 | 3217 | 858 | 4414 | 7272 | 1950 | 49014 |
| Priemerný úhrn zrážok [mm] | 983 | 954 | 1 243 | 1 081 | 1 294 | 1 183 | 1 285 | 1 242 | 1 253 | 1 153 | 1 371 | 1 206 |
| % normálu | 144 | 152 | 147 | 156 | 164 | 173 | 163 | 170 | 185 | 164 | 163 | 158 |
| Charakter zrážk. obdobia | MV | MV | MV | MV | MV | MV | MV | MV | MV | MV | MV | MV |
| Ročný odtok [mm] | 220 | 48 | 510 | 279 | 554 | 383 | 520 | 494 | 544 | 472 | 630 | 468 |
| % normálu | 167 | 133 | 161 | 195 | 192 | 282 | 275 | 301 | 259 | 159 | 183 | 179 |

* toky a im zodpovedajúce údaje len zo slovenskej časti povodia

Zdroj: SHMÚ

Priemerné ročné prietoky sa v jednotlivých povodiach pohybovali v rozpätí 65 až 376 % Q_a (dlhodobého prietoku) - Morava (160 až 300 % Q_a), Dunaj (103 až 182 % Q_a), Malý Dunaj (90 až 189 % Q_a), Váh (126 až 268 % Q_a), Nitra (65 až 234 % Q_a), Hron (160 až 192 % Q_a), Ipeľ (173 až 376 % Q_a , na toku Búr, ktorý reprezentuje prítoky dolného Ipeľa dokonca až **639** % Q_a), Slaná (171 až 313 % Q_a), Bodva (233 až 300 % Q_a), Hornád (193 až 272 % Q_a), Bodrog (131 až 234 % Q_a) a Poprad (169 až 175 % Q_a).

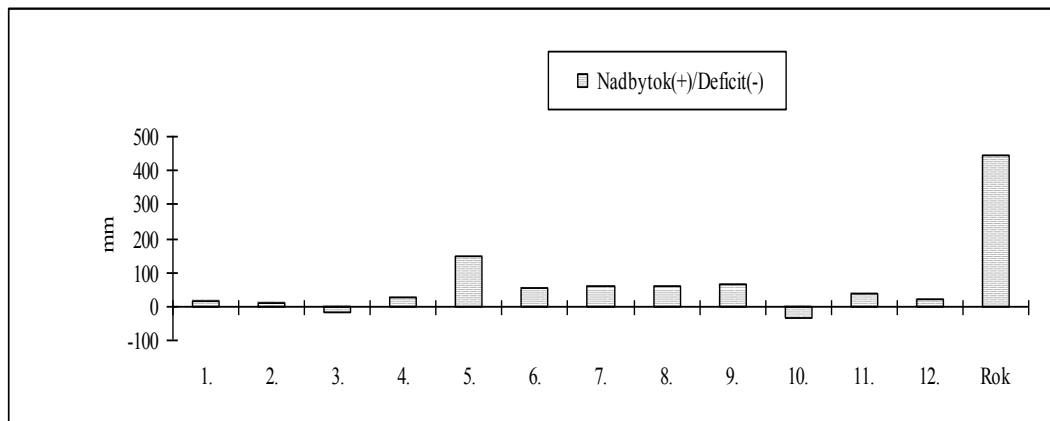

Obr. 4 Výška nadbytku (resp. deficitu) mesačných úhrnov zrážok v roku 2010

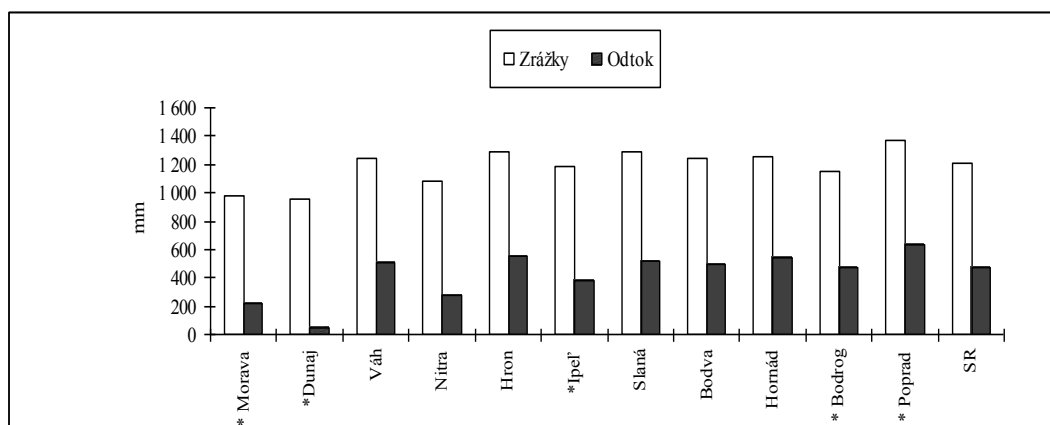

Obr. 5 Priemerné výšky zrážok a odtoku v jednotlivých povodiach SR v roku 2010

Rozdelenie zrážok v roku a v jednotlivých povodiach sa prejavilo v rozdelení odtoku v roku nasledovne.

Maximálne priemerné mesačné prietoky sa na väčšine povodí vyskytovali prevažne v máji a júni a dosahovali 114 až 1646 % príslušných $Q_{ma/1961-2000}$. Extrémne hodnoty boli najmä na prítokoch dolného Hrona (401 až 1043 %) a na prítokoch v strednej a dolnej časti povodia Ipľa (222 až 1646 %). Hodnoty nad 1500 % príslušných $Q_{ma/1961-2000}$ sa vyskytli v povodí Ipľa na Krtíši, Veľkom potoku a Búri.

Tab. 3 Oplyvnené priemerné mesačné prietoky v m³.s⁻¹ a v % dlhodobých priemerov vo vybraných vodomerných staniciach SR v roku 2010

| Vodom. stanica | Tok | | 1. | 2. | 3. | 4. | 5. | 6. | 7. | 8. | 9. | 10. | 11. | 12. | Rok |
|--------------------|--------|---|--------|--------|--------|--------|--------|--------|--------|--------|--------|--------|--------|--------|-----------------|
| Bratislava | Dunaj | Q | 1384 | 1355 | 2123 | 1802 | 2481 | 4023 | 2384 | 2871 | 2318 | 1471 | 1417 | 1891 | 2130,000 |
| | | % | 87,2 | 76,0 | 101,0 | 72,4 | 90,2 | 142,5 | 91,5 | 132,6 | 132,4 | 98,9 | 127,7 | 111,6 | 103,3 |
| Moravský Ján | Morava | Q | 115,70 | 151,10 | 239,10 | 190,40 | 362,20 | 341,20 | 100,10 | 141,80 | 164,30 | 135,70 | 109,10 | 190,20 | 186,876 |
| | | % | 110,4 | 112,3 | 128,0 | 101,4 | 294,6 | 325,5 | 116,6 | 208,9 | 300,7 | 230,4 | 148,9 | 197,2 | 175,7 |
| Liptovský Mikuláš | Váh | Q | 17,200 | 11,710 | 14,620 | 22,960 | 71,070 | 54,060 | 29,520 | 28,720 | 43,660 | 18,370 | 22,460 | 24,770 | 30,012 |
| | | % | 171,7 | 119,8 | 87,0 | 69,5 | 168,1 | 181,8 | 130,4 | 165,4 | 289,4 | 110,2 | 151,6 | 192,8 | 149,1 |
| Nitrianska Streda | Nitra | Q | 23,220 | 20,960 | 22,250 | 24,090 | 39,830 | 47,500 | 11,420 | 21,960 | 28,360 | 15,460 | 24,910 | 32,250 | 26,000 |
| | | % | 154,0 | 99,7 | 77,1 | 89,7 | 232,6 | 330,7 | 114,4 | 254,4 | 387,2 | 168,0 | 220,4 | 204,0 | 79,6 |
| Šaľa | Váh | Q | 139,20 | 137,00 | 177,50 | 149,20 | 502,00 | 406,30 | 149,30 | 244,30 | 365,20 | 133,30 | 141,90 | 217,10 | 230,569 |
| | | % | 136,6 | 113,1 | 87,0 | 60,0 | 257,5 | 256,1 | 106,2 | 228,0 | 374,6 | 133,4 | 130,9 | 180,3 | 162,4 |
| Banská Bystrica | Hron | Q | 38,550 | 20,400 | 24,440 | 37,120 | 74,180 | 64,790 | 30,290 | 40,200 | 48,440 | 31,550 | 40,180 | 47,790 | 41,600 |
| | | % | 248,6 | 112,6 | 72,7 | 67,8 | 177,1 | 210,0 | 141,8 | 242,7 | 311,7 | 151,5 | 178,5 | 233,0 | 160,0 |
| Brehy | Hron | Q | 85,610 | 58,030 | 59,440 | 82,300 | 139,20 | 139,40 | 44,420 | 79,750 | 100,20 | 58,030 | 87,920 | 109,90 | 87,080 |
| | | % | 271,5 | 133,6 | 78,6 | 88,3 | 218,2 | 293,4 | 139,2 | 321,7 | 413,8 | 169,7 | 222,5 | 265,2 | 189,7 |
| Salka | Ipeľ | Q | 45,700 | 41,600 | 49,760 | 43,950 | 87,800 | 146,00 | 19,400 | 27,180 | 39,190 | 33,460 | 46,290 | 90,760 | 55,900 |
| | | % | 283,5 | 156,3 | 120,2 | 128,7 | 454,3 | 902,0 | 248,7 | 447,1 | 707,4 | 335,9 | 332,1 | 452,8 | 309,9 |
| Lenartovce | Slaná | Q | 14,470 | 23,150 | 35,960 | 19,480 | 20,830 | 43,070 | 56,970 | 75,000 | 15,510 | 15,510 | 23,450 | 17,290 | 30,050 |
| | | % | 181,0 | 206,5 | 184,1 | 76,6 | 107,3 | 297,3 | 592,6 | 1073,0 | 259,5 | 155,7 | 216,9 | 158,0 | 236,7 |
| Košícké Oľšany | Torysa | Q | 9,212 | 9,133 | 11,190 | 14,710 | 32,770 | 52,040 | 10,250 | 9,978 | 11,220 | 5,408 | 7,210 | 18,240 | 15,944 |
| | | % | 212,7 | 143,9 | 76,3 | 97,9 | 326,9 | 602,7 | 133,7 | 169,3 | 273,0 | 104,6 | 156,4 | 368,1 | 209,2 |
| Hanušovce | Topľa | Q | 8,736 | 9,941 | 14,170 | 13,530 | 24,570 | 40,180 | 13,380 | 10,000 | 14,950 | 5,597 | 5,880 | 17,800 | 14,894 |
| | | % | 168,6 | 124,9 | 79,5 | 88,9 | 251,2 | 487,4 | 178,6 | 174,0 | 366,9 | 107,0 | 110,5 | 91,2 | 182,0 |
| Streda n. Bodrogom | Bodrog | Q | 213,00 | 134,00 | 230,20 | 192,50 | 310,30 | 418,80 | 128,70 | 102,10 | 108,40 | 67,100 | 137,20 | 402,60 | 204,200 |
| | | % | 219,2 | 107,1 | 108,7 | 94,2 | 273,9 | 455,1 | 146,2 | 167,9 | 195,1 | 90,8 | 149,1 | 354,8 | 184,8 |
| Chmeľnica | Poprad | Q | 10,02 | 14,21 | 24,120 | 28,000 | 15,840 | 24,560 | 16,640 | 13,330 | 10,120 | 17,96 | 28,21 | 12,18 | 17,910 |
| | | % | 176,6 | 117,1 | 79,7 | 91,1 | 196,4 | 264,2 | 138,8 | 167,3 | 324,3 | 119,9 | 130,7 | 258,0 | 169,1 |

Minimálne priemerné mesačné prietoky boli vo väčšine povodí zaznamenané najmä v mesiacoch február, júl a október, s relatívnymi hodnotami 19 až 351 % príslušného dlhodobého priemerného mesačného prietoku. Na hlavnom toku Dunaja bol výskyt minimálnych priemerných mesačných prietokov zaznamenaný vo februári s relatívnymi hodnotami 76 až 78 % príslušného dlhodobého priemerného mesačného prietoku.

Maximálne kulminačné prietoky sa vyskytli najmä v máji a júni, menej často v mesiacoch apríl, júl a august. Najvýznamnejšie kulminácie v povodí Moravy dosiahli významnosť až 100-ročného prietoku na Chvojnici v Lopašove, na Teplici (v Sobotišti) dosahovali významnosť 10 až 20-ročného prietoku. Hodnotu 5 až 10-ročného prietoku dosiahla Morava v Kopčanoch a Malina v Jakubove. Maximálne kulminačné prietoky s významnosťou 10-20 ročného prietoku sa na Dunaji vyskytli v Bratislave a s významnosťou 20-50 ročného prietoku v Iži. V povodí Váhu na tokoch Vlára a Jablonka sa maximálne kulminačné prietoky približovali až k 20-ročnému prietoku. Na tokoch Čierny Váh, Biela Orava, Kysuca, Rajčianka, Domanižanka, a Váh v Hlohovci maximálne kulminačné prietoky dosiahli významnosť 5 – 10 ročného prietoku. V povodí Nítry presiahol kulminačný prietok na Handlovke v Handlovej a v Prievdzi významnosť 1000-ročného prietoku. Prietoky s významnosťou 20-50 rokov sa vyskytli na Nitre v Nedožeroch a v Nitrianskej Strede, hodnota 10-ročného prietoku bola dosiahnutá na Bebrave v Biskupiciach a a na Radiši v Bánovciach nad Bebravou. Najvýznamnejšia kulminácia v povodí Hrona sa vyskytla v auguste v Žiari nad Hronom na Lutilskom potoku, kde bol prekročený 50-ročný maximálny prietok. 20-ročný maximálny prietok bol prekročený v Môľovej nad VN na Slatine. Najvýznamnejšie kulminácie v povodí Ipľa sa vyskytli v Plášťovciach na Litave a v Sazdiciach na Búre, kde bol prekročený 50-ročný maximálny prietok. 20-ročný maximálny prietok bol prekročený v Lučenci na Tuhárskom potoku, v Dolnej Strehovej na Tisoyníku, v Želovciach na Krtíši, v Slovenských Ďarmotách na Ipli, v Kosihách nad Ipľom na Veľkom potoku a v Horných Semerovciach na Štiavnici. 10-ročný maximálny prietok bol prekročený v Divíne na Budínskom potoku a Lučenci na Krivánskom potoku. Počas celého roka sa vyskytovali prietokové vlny s významnou N-ročnosťou, napríklad v Horných Semerovciach na Štiavnici sa trikrát vyskytol vyše 20-ročný maximálny prietok. Najvýznamnejšie kulminácie v povodí Slanej boli v Plešivci na Štítniku, v Bretke na Slanej, v Gemerskej Vsi na Turci, vo Vlkyni na Rimave, kde bol prekročený 50-ročný maximálny prietok. 20-ročný maximálny prietok bol prekročený v Behynciach na Turci, v Lenartovciach na Slanej a na Blhu pod VN Teplý Vrch. 10-ročný maximálny prietok bol prekročený v Gemerskej Polome a v Rožňave na Slanej, v Hnúšti-Likieri a Rimavskej Sobote, Sobôtke na Rimave, v Jesenskom na Gortve, v Drienčanoch a Rimavskej Seči na Blhu. Maximálne kulminačné prietoky v povodí Bodvy dosahovali významnosť 5 až 10-ročného prietoku. V povodí Hornádu sa najvýznamnejšie maximálne kulminačné prietoky vyskytli s viac ako 100-ročnou významnosťou v Margecanoch na hlavnom toku, s 50 až 100-ročnou významnosťou boli dosiahnuté prietoky na Toryse, na Olšave a na Hornáde v Ždani. Maximálny kulminačný prietok s významnosťou 20 až 50 ročného prietoku bol dosiahnutý na Hnilci v Stratenej, na Svinickom potoku v Svinici, na Hornáde v Spišskej Novej Vsi a v Košiciach. V povodí Hnilca, Svinky, Braniska, Delní, Veľkej Bielej vody sa vyskytli 10 až 20 ročné prietoky. V povodí Bodrogu bol viac ako 100 ročný prietok dosiahnutý na Topli v Bardejove. Na Laborci v Krásnom Brode a v Koškovciach a na Šibskej vode v Kľušovskej Zábave dosahovala kulminácia významnosť 20 až 50-

ročného prietoku. Na Vydraňke, Radomke, Ladamírke, Chlmci, Topli, Latorici dosahovali kulminácie významnosť 10 až 20-ročného prietoku. Maximálne kulminačné prietoky v povodí Popradu boli zaznamenané na Lipníku v Červenom Kláštore, kde kulminácia dosahovala významnosť väčšiu ako 100-ročný prietok. Na potoku Ľubica v Kežmarku a na Poprade v Nižných Ružbachoch dosahovala kulminácia významnosť 50 až 100 ročného prietoku, na Poprade v Chmeľnici významnosť 20 až 50-ročného prietoku. 10 až 20-ročné prietoky boli dosiahnuté na Slavkovskom potoku, na Poprade v Kežmarku a na Studenom potoku v Starej Lesnej.

Minimálne priemerné denné prietoky sa vo väčšine staníc vyskytli v rôznych mesiacoch, najmä však v mesiacoch február, júl, október a november a pohybovali sa v rozpätí dlhodobých hodnôt Q_{270d} až Q_{364d} . Na Nitre v Klačne a na Handlovke v Handlovej bol zaznamenaný priemerný denný prietok menší ako Q_{364d} .

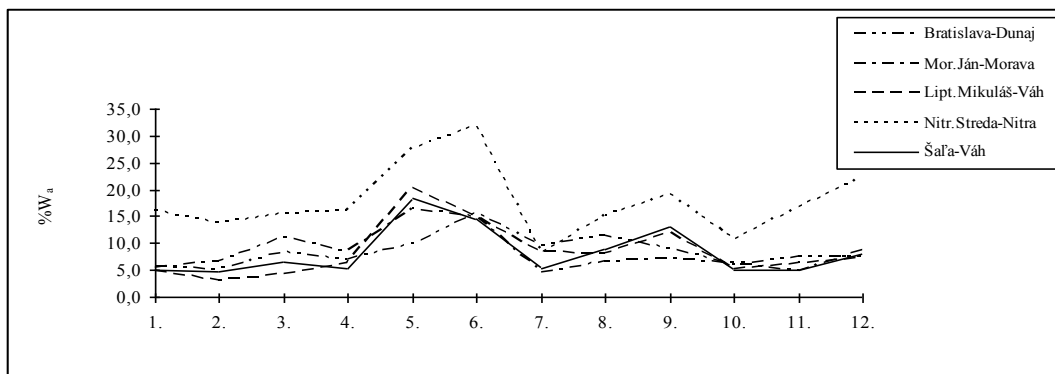

Obr. 6 Rozdelenie odtoku v povodí Dunaja, Moravy, Váhu a Nitry v roku 2010

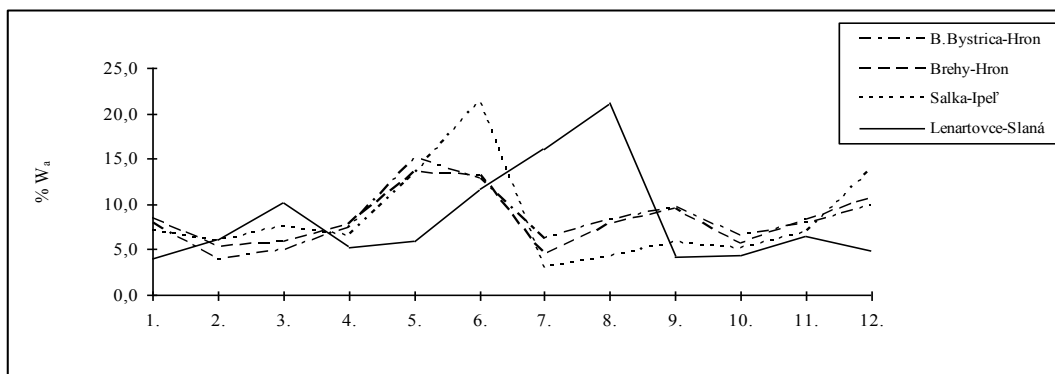

Obr. 7 Rozdelenie odtoku v povodí Hrona, Ipľa a Slanej v roku 2010

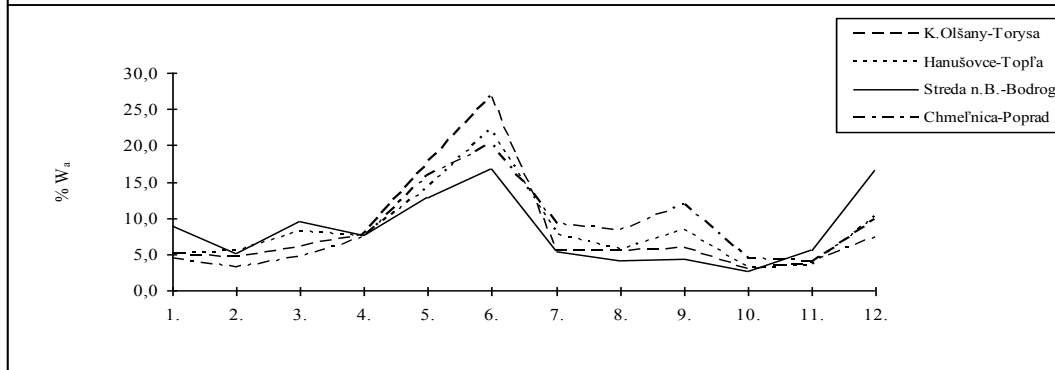

Obr. 8 Rozdelenie odtoku v povodí Hornádu, Bodrogu a Popradu v roku 2010

4.2. ANALÝZA A ZHODNOTENIE VÝSLEDKOV V JEDNOTLIVÝCH POVODIACH 2010

4.2.1 Povodie Moravy

Priemerné ročné prietoky v povodí Moravy sa pohybovali v rozpätí 160 až 300 % dlhodobého priemeru $Q_{a-1961-2000}$.

Maximálne priemerné mesačné prietoky boli zaznamenané na väčšine povodia v máji a ojedinele v apríli a júni, a ich relatívne hodnoty sa pohybovali v rozpätí 178 až 899 % $Q_{ma-3,4/1961-2000}$.

Minimálne priemerné mesačné prietoky sa vyskytli v rôznych mesiacoch, na Morave v Kopčanoch v januári, na Myjave a Stupávke v auguste, na Teplici v októbri a na ostatných tokoch povodia v júli. Relatívne hodnoty minimálnych priemerných mesačných prietokov sa pohybovali v rozpätí 41 až 227 % príslušných dlhodobých mesačných hodnôt $Q_{ma-/1961-2000}$.

Maximálne kulminačné prietoky sa v povodí Moravy vyskytli väčšinou v máji a v apríli, na Stupávke v Borinke a na Morave v Moravskom Jáne v júni. Najvýznamnejšie kulminácie v povodí Moravy dosiahli významnosť až 100-ročného prietoku na Chvojnici v Lopašove, na Teplici (v Sobotišti) dosahovali významnosť 10 až 20-ročného prietoku. Hodnotu 5 až 10-ročného prietoku dosiahla Morava v Kopčanoch a Malina v Jakubove. Na ostatných tokoch dosahovali kulminácie významnosť 2 až 5-ročného prietoku.

Minimálne priemerné denné prietoky sa vyskytovali v rôznych mesiacoch, v januári, vo februári, v júli a v auguste a pohybovali sa v rozpätí Q_{180d} až Q_{355d} .

Prirodzený odtokový režim v povodí ovplyvňujú 2 akumulčné vodné nádrže VN Kunov a VN Buková.

Akumulačná vodná nádrž VN Kunov ovplyvňuje hydrologický režim toku Teplica. K 1.1.2010 bola VN naplnená na 72,4 % svojho zásobného objemu. Počas mesiacov február, marec, apríl, jún, júl a december VN akumulovala s maximálnou hodnotou v marci ($0,198 \text{ m}^3 \cdot \text{s}^{-1}$). V ostatných mesiacoch VN nadlepšovala prietoky s maximálnou hodnotou v máji ($0,172 \text{ m}^3 \cdot \text{s}^{-1}$). Minimálna hladina (226,07 m n.m.) bola dosiahnutá vo februári. Maximálna hladina (228,74 m n.m.) v máji a prekročila maximálnu prevádzkovú hladinu o 29 cm. V dôsledku celoročnej manipulácie bola vodná nádrž k 1.1.2011 naplnená na 65,0 % svojho zásobného objemu.

Najmenšia akumulčná nádrž v SR hodnotená vo VHB, VN Buková svojou činnosťou ovplyvňuje hydrologický režim toku Hrudky. K 1.1.2010 bola naplnená na 87,6 % svojho zásobného objemu. V mesiacoch január, február, apríl, máj, august a december VN akumulovala a v ostatných mesiacoch nadlepšovala prietoky. Maximálna akumulácia bola zaznamenaná vo februári ($0,069 \text{ m}^3 \cdot \text{s}^{-1}$) a nadlepšovanie bolo maximálne v novembri ($0,063 \text{ m}^3 \cdot \text{s}^{-1}$). Maximálna hladina v nádrži Buková (289,41 m n.m.) bola dosiahnutá v júni a prekročila maximálnu prevádzkovú hladinu o 12 cm. Minimálna hladina v nádrži (288,72 m n.m.) bola dosiahnutá v decembri. K 1.1.2011 bola VN naplnená na 69,3 % svojho zásobného objemu.

V povodí Moravy je 9 bilančných profilov. Bilančný stav v povodí bol počas celého roka 2010 aktívny.

Celkové odbery vody ($0,335 \text{ m}^3 \cdot \text{s}^{-1}$) v roku 2010 v povodí sa nezmenili oproti predchádzajúcemu roku ($0,335 \text{ m}^3 \cdot \text{s}^{-1}$). Odbery z povrchových vôd pre priemysel poklesli oproti predchádzajúcemu roku až o 40 % a odbery pre závlahy o 51,4 % (z $0,037 \text{ m}^3 \cdot \text{s}^{-1}$ na $0,018 \text{ m}^3 \cdot \text{s}^{-1}$). Odbery z podzemných vôd ($0,313 \text{ m}^3 \cdot \text{s}^{-1}$) vzrástli o 8,7 %. V povodí sa povrchová voda nevyužíva na vodárenské účely. Vypúšťania vzrástli o 4,6 % (z $0,520 \text{ m}^3 \cdot \text{s}^{-1}$ na $0,596 \text{ m}^3 \cdot \text{s}^{-1}$).

V roku 2010 bolo v povodí 53 aktívnych užívateľov a 3 pasívni užívatelia povrchovej vody. Najvýznamnejšími užívateľmi povrchovej vody v povodí Moravy boli ČS v Závode ($0,009 \text{ m}^3 \cdot \text{s}^{-1}$), ktorého odobrané množstvo predstavuje 39,5 % z celého množstva realizovaných odberov povrchovej vody v povodí. Najvýznamnejšími vypúšťateľmi sú Bratislavská Vodárenská Spoločnosť (BVS) a.s., cez jej mestské ČOV miest Devínska Nová Ves ($0,085 \text{ m}^3 \cdot \text{s}^{-1}$), Senica ($0,077 \text{ m}^3 \cdot \text{s}^{-1}$), Myjava ($0,075 \text{ m}^3 \cdot \text{s}^{-1}$), BVS Malacky, ČOV ($0,042 \text{ m}^3 \cdot \text{s}^{-1}$) a Volkswagen, s.r.o., Bratislava ($0,051 \text{ m}^3 \cdot \text{s}^{-1}$). Tieto vypúšťania predstavujú 61,8 % z celého množstva realizovaných vypúšťaní v povodí.

Do hodnotenia povodia Moravy je v sumárnych hodnotách zahrnutý aj vplyv užívania a nádrží z Českej republiky.

4.2.2 Povodie Dunaja

Priemerné ročné prietoky dosahovali na hlavnom toku Dunaja 103 až 112 % dlhodobého priemeru, na Vydrici 182 % $Q_{a1961-2000}$.

Maximálne priemerné mesačné prietoky sa na Dunaji vyskytli v júni, kedy dosiahli hodnoty 142 až 158 % $Q_{ma-6/1961-2000}$. Na Vydrici boli maximálne priemerné mesačné prietoky zaznamenané v máji a dosahovali 343 % dlhodobých májových hodnôt $Q_{ma-5/1961-2000}$.

Minimálne priemerné mesačné prietoky sa na hlavnom toku vyskytli vo februári a dosiahli 76 až 78 % $Q_{ma-2/1961-2000}$. Výskyt minimálnych priemerných mesačných prietokov na Vydrici spadal na júl s hodnotou 119 % $Q_{ma-7/1961-2000}$.

Maximálne kulminačné prietoky s významnosťou 10-20 ročného prietoku sa na Dunaji vyskytli v Bratislave a s významnosťou 20-50 ročného prietoku v Iži v júni. Na Vydrici sa vyskytol maximálny kulminačný prietok v máji s významnosťou 2 až 5-ročného prietoku.

Minimálne priemerné denné prietoky sa vyskytli na Dunaji aj na Vydrici vo februári a pohybovali sa v rozpätí Q_{270d} až Q_{330d} .

Užívanie vody na hlavnom toku Dunaja má nepatrný vplyv na odtokový režim Dunaja. Okrem užívania na hlavnom toku sú v bilančných profiloch na Dunaji zohľadnené sumárne hodnoty užívania, vplyvu nádrží a prevodov vody z povodí Moravy, Váhu, Nitry, Malého Dunaja a Hrona, ktoré sú vo VHB SR hodnotené aj samostatne. Ich sumárny vplyv na prietokový režim Dunaja nie je výrazný.

V povodí Dunaja sú 3 bilančné profily. Bilančný stav v povodí bol počas celého roka 2010 aktívny.

V roku 2010 celkové odbery vody v povodí dosiahli $3,920 \text{ m}^3 \cdot \text{s}^{-1}$, čo predstavuje pokles oproti predchádzajúcemu roku o 15,8 %. Z toho odbery povrchových vôd ($1,105 \text{ m}^3 \cdot \text{s}^{-1}$) poklesli o 36,5 % a odbery z podzemných vôd ($2,815 \text{ m}^3 \cdot \text{s}^{-1}$) poklesli o 3,4 %. Odbery z povrchových vôd pre priemysel poklesli z $1,692 \text{ m}^3 \cdot \text{s}^{-1}$ na $1,088 \text{ m}^3 \cdot \text{s}^{-1}$, čo predstavuje zníženie o 35,7 %. Odbery pre závlahy poklesli z $0,048 \text{ m}^3 \cdot \text{s}^{-1}$ na $0,017 \text{ m}^3 \cdot \text{s}^{-1}$, čo je 64,6 %. V povodí sa povrchová voda nevyužíva na vodárenské účely. Vypúšťania poklesli z $1,259 \text{ m}^3 \cdot \text{s}^{-1}$ na $0,979 \text{ m}^3 \cdot \text{s}^{-1}$, čo predstavuje zvýšenie o 22,2 %.

V roku 2010 bolo v povodí 29 aktívnych a 3 pasívni užívatelia povrchovej vody. Najvýznamnejším užívateľom je Slovnaft, a.s. Bratislava, ktorý odoberal $1,031 \text{ m}^3 \cdot \text{s}^{-1}$, čo reprezentuje 93,9 % z celého množstva realizovaných odberov v povodí. Odbery Slovnaftu, a.s. Bratislava klesli oproti minulému roku ($1,323 \text{ m}^3 \cdot \text{s}^{-1}$) o 22,1 %. Druhým najvýznamnejším odberateľom je Kappa, a.s. Štúrovo, ktorý odoberal $0,052 \text{ m}^3 \cdot \text{s}^{-1}$, čo reprezentuje 4,8 % z celého množstva realizovaných odberov v povodí. Najvýznamnejšími vypúšťateľmi boli BVS a.s., Kanalizácia Petržalka ($0,395 \text{ m}^3 \cdot \text{s}^{-1}$) a Slovnaft, a.s. Bratislava ($0,331 \text{ m}^3 \cdot \text{s}^{-1}$). Tieto dve vypúšťania predstavujú 74,2 % z celého množstva realizovaných vypúšťaní v povodí.

4.2.3 Povodie Malého Dunaja

Prirodzený odtok tejto oblasti tvorí hydrologický režim tokov s relatívne malou vodnosťou, stekajúcich z východných svahov Malých Karpát. Hodnoty priemerných ročných prietokov na týchto tokoch sa pohybovali v rozpätí 90 až 189 % $Q_{a1961-2000}$.

Maximálne priemerné mesačné prietoky na tokoch danej oblasti sa vyskytli v apríli a máji. Ich relatívne hodnoty dosahovali na Gidre 162 % $Q_{ma-4/1961-2000}$ a na Vištuckom potoku a na Čiernej vode 158 až 249 % $Q_{ma-5/1961-2000}$.

Minimálne priemerné mesačné prietoky sa na Gidre a Vištuckom potoku vyskytli v júli a na Čiernej vode v novembri. Dosiahli hodnoty 39 až 130 % $Q_{ma-7,11/1961-2000}$.

Maximálne kulminačné prietoky v povodí Malého Dunaja boli zaznamenané v apríli na Gidre a v máji na ostatných tokoch. Hodnoty maximálnych kulminačných prietokov dosahovali významnosť 1 až 2-ročného prietoku.

Minimálne priemerné denné prietoky boli zaznamenané v mesiacoch január, február a júl. V celom povodí sa pohybovali sa v rozpätí $Q_{270d-1961-2000}$ až $Q_{330d-1961-2000}$.

Požiadavky na vodu v povodí Malého Dunaja sú riešené nadlepšovaním prietoku, prevodom vody z Dunaja cez objekt v Malom Pálenisku. V hodnotenom roku bolo do povodia Malého Dunaja cez tento objekt prevedené $883,2 \text{ mil. m}^3$ vody, čo zodpovedá priemernému ročnému prietoku $28,007 \text{ m}^3 \cdot \text{s}^{-1}$. Prevod vody dosiahol najväčšiu hodnotu v mesiaci marec $30,960 \text{ m}^3 \cdot \text{s}^{-1}$ a najmenšiu v júli $25,25 \text{ m}^3 \cdot \text{s}^{-1}$.

Hydrologický režim povodia ovplyvňuje okrem prevodu vody aj akumulácia nádrž VN Boleráz, ktorá sa nachádza na toku Trnávka. K 1.1.2010 bola VN naplnená na 28,2 % svojho zásobného objemu. VN akumulovala v mesiacoch február až júl, v ostatných mesiacoch VN nadlepšovala. Nadlepšovanie bolo najväčšie v októbri ($0,250 \text{ m}^3 \cdot \text{s}^{-1}$) a akumulácia vo februári ($0,172 \text{ m}^3 \cdot \text{s}^{-1}$). Minimálna hladina bola dosiahnutá v januári (184,44 m n.m.) a maximálna v máji (187,06 m n.m.). K 1.1.2011 bola VN Boleráz naplnená iba na 23,53 % svojho zásobného objemu.

V povodí Malého Dunaja je 1 bilančný profil. Vplyv prevodu vody z Dunaja sa prejavil v bilančnom profile Malý Dunaj pod preložkou Čiernej vody počas celého roku zmenou pasívneho bilančného stavu na aktívny bilančný stav.

Celkové odbery vody v povodí Malého Dunaja v roku 2010 dosiahli $2,015 \text{ m}^3 \cdot \text{s}^{-1}$, čo predstavuje pokles oproti predchádzajúcemu roku o 3,4 % (z $2,085 \text{ m}^3 \cdot \text{s}^{-1}$). Z toho odbery povrchových vôd poklesli o 44,4 % z $0,153 \text{ m}^3 \cdot \text{s}^{-1}$ na $0,085 \text{ m}^3 \cdot \text{s}^{-1}$ a odbery z podzemných vôd z $1,932$ na $1,930 \text{ m}^3 \cdot \text{s}^{-1}$, t. j. o 0,1 %. Odbery z povrchových vôd pre závlahy poklesli o 56,8 % (z $0,132 \text{ m}^3 \cdot \text{s}^{-1}$ na $0,057 \text{ m}^3 \cdot \text{s}^{-1}$) a odbery pre priemysel vzrástli o 33,3 %. Vypúšťania vzrástli z $3,951 \text{ m}^3 \cdot \text{s}^{-1}$ na $4,051 \text{ m}^3 \cdot \text{s}^{-1}$, čo predstavuje 2,5 %.

V povodí Malého Dunaja bolo v hodnotenom roku 73 aktívnych a 6 pasívnych užívateľov povrchovej vody. Najvýznamnejšími odberateľmi v roku 2010 boli Amylum, s.r.o v Bolerázi s hodnotou $0,026 \text{ m}^3 \cdot \text{s}^{-1}$, predstavujúcou 31,7 % všetkých užívaní v povodí a odbery pre poľnohospodárske využitie, hlavne závlahy, prostredníctvom kanálovej sústavy HŽO ($0,007 \text{ m}^3 \cdot \text{s}^{-1}$), ktoré predstavujú 8,2 % všetkých odberov povrchových vôd. Ďalšie významné odbery reprezentujú čerpacie stanice v jednotlivých obciach (napr. Vozokany, Nová Dedinka). Najvýznamnejšími vypúšťateľmi boli Slovnaft, a.s. Bratislava s hodnotou $1,631 \text{ m}^3 \cdot \text{s}^{-1}$ a BVS - ČOV Vrakuňa ($1,473 \text{ m}^3 \cdot \text{s}^{-1}$), predstavujúce spolu 76,7 % všetkých zrealizovaných vypúšťaní.

4.2.4 Povodie Váhu

Hodnoty priemerných ročných prietokov v povodí Váhu sa pohybovali v rozpätí 126 až 268 % $Q_{a1961-2000}$, na hlavnom toku povodia dosahovali hodnoty od 149 až 163 % $Q_{a1961-2000}$.

Maximálne priemerné mesačné prietoky sa v povodí Váhu vyskytovali väčšinou v máji, ich relatívne hodnoty sa pohybovali 123 až 430 % $Q_{ma-5/1961-2000}$ a na Čiernom Váhu v Ipoľtici v júni 266 % $Q_{ma-6/1961-2000}$.

Minimálne priemerné mesačné prietoky sa vyskytovali v rôznych mesiacoch, väčšinou vo februári a októbri, na Domanižanke v januári, na tokoch Belá a Turiec v marci a na Jablonke v Čachticiach v júli. Ich relatívne hodnoty sa pohybovali 47 až 163 % $Q_{ma/1961-2000}$.

Maximálne kulminačné prietoky sa prevažne vyskytovali väčšinou v máji a júni, výnimočne v mesiacoch august a september s významnosťou blízko 1 – 5 ročnému prietoku. Na tokoch Vlára a Jablonka sa maximálne kulminačné prietoky približovali až k 20-

ročnému prietoku, ktorý nedosiahli. Na tokoch Čierny Váh, Biela Orava, Kysuca, Rajčianka, Domanížanka, a Váh v Hlohovci maximálne kulminačné prietoky dosiahli významnosť 5 – 10 ročného prietoku.

Minimálne priemerné denné prietoky sa vyskytovali v rôznych mesiacoch: február, marec, apríl, júl a november. Pohybovali sa v rozpätí Q_{180d} až Q_{355d} . Menší minimálny prietok ako $Q_{355d-1961-2000}$ sa vyskytol iba vo vodomernej stanici Poluvsie na Rajčanke

Prietokový režim Váhu je významne ovplyvnený vodnými nádržami. Vo VHB SR sa v povodí Váhu hodnotí 15 vodných nádrží, z ktorých najvýznamnejší vplyv na prietokový režim majú akumulačné nádrže VN Liptovská Mara, VN Orava, vodárenská VN Turček a VN Nová Bystrica.

K 1.1.2010 bola VN Liptovská Mara naplnená na 78,8 % svojho zásobného objemu. V mesiacoch január, apríl, máj, júl, november a december vodná nádrž akumulovala, a to s maximálnou hodnotou $25,749 \text{ m}^3 \cdot \text{s}^{-1}$ v máji, v ostatných mesiacoch VN nadlepšovala prietoky s maximálnou hodnotou $12,592 \text{ m}^3 \cdot \text{s}^{-1}$ vo februári. Minimálna hladina (558,16 m n.m.) bola zaznamenaná v marci a maximálna hladina (564,81 m n.m.) v júni. K 1.1.2011 bola VN Liptovská Mara naplnená na 93,1 % svojho zásobného objemu.

VN Orava bola k 1.1.2010 naplnená na 67,0 % svojho zásobného objemu. V mesiacoch marec až máj, júl, august, november a december nádrž akumulovala a v ostatných mesiacoch nádrž nadlepšovala prietoky. Akumulácia bola najväčšia v marci ($17,409 \text{ m}^3 \cdot \text{s}^{-1}$) a nadlepšovanie v septembri ($13,286 \text{ m}^3 \cdot \text{s}^{-1}$). Minimálna hladina (595,89 m n.m.) bola zaznamenaná vo februári a maximálna hladina (601,96 m n.m.) v júni, kedy prekročila maximálnu prevádzkovú hladinu o 12 cm. K 1.1.2011 bola VN naplnená na 80,7 % svojho zásobného objemu.

VN Turček bola k 1.1.2010 naplnená na 90,9 % svojho zásobného objemu. V mesiacoch marec, apríl, júl, september a november nádrž akumulovala a v ostatných mesiacoch nadlepšovala prietoky. Akumulácia bola maximálna v apríli ($0,137 \text{ m}^3 \cdot \text{s}^{-1}$) a nadlepšovanie vo februári ($0,198 \text{ m}^3 \cdot \text{s}^{-1}$). Minimálna hladina (773,43 m n.m.) bola dosiahnutá v marci a maximálna (775,25 m n.m.) v máji. K 1.1.2011 bola VN Turček naplnená na 89,3 % svojho zásobného objemu.

VN Nová Bystrica bola k 1.1.2010 naplnená na 68,2 % svojho zásobného objemu. V mesiacoch marec až máj, júl a december nádrž akumulovala a v ostatných mesiacoch nadlepšovala. Akumulácia bola maximálna v máji ($1,228 \text{ m}^3 \cdot \text{s}^{-1}$) a nadlepšovanie v októbri ($0,446 \text{ m}^3 \cdot \text{s}^{-1}$). Minimálna hladina (592,38 m n.m.) bola dosiahnutá v marci a maximálna hladina (598,09 m n.m.) v septembri. K 1.1.2011 bola VN naplnená na 79,9 % svojho zásobného objemu.

V povodí Váhu sa na 7 vodných nádržach hodnotí aj výpar z vodnej hladiny. Priemerná ročná hodnota výparu z VN Liptovská Mara bola $0,231 \text{ m}^3 \cdot \text{s}^{-1}$, s najväčšou hodnotou v júli ($0,612 \text{ m}^3 \cdot \text{s}^{-1}$). Z VN Orava bol priemerný ročný výpar $0,274 \text{ m}^3 \cdot \text{s}^{-1}$, pričom maximálna hodnota bola dosiahnutá v júli ($0,710 \text{ m}^3 \cdot \text{s}^{-1}$) a na VN Nová Bystrica bola hodnota ročného výparu $0,016 \text{ m}^3 \cdot \text{s}^{-1}$ s najväčšou hodnotou $0,039 \text{ m}^3 \cdot \text{s}^{-1}$ v júli.

V roku 2010 bolo do povodia Hrona z toku Turiec odvedené množstvo 13,408 mil. m³ vody, čo zodpovedá priemernému ročnému prietoku 0,425 m³.s⁻¹. Oproti predchádzajúcemu roku 2009 (priemerný ročný prietok 0,199 m³.s⁻¹) bolo prevedené väčšie množstvo vody o 113,6 %. Prevod vody dosiahol najväčšiu hodnotu v máji (0,664 m³.s⁻¹) a najmenšiu vo februári (0,189 m³.s⁻¹).

V povodí Váhu je 25 bilančných profilov. Bilančný stav v povodí bol počas celého roku 2010 aktívny.

Celkové odbery vody (4,876 m³.s⁻¹) v povodí klesli oproti predchádzajúcemu roku (4,951 m³.s⁻¹) o 1,5 %. Z toho celkové odbery povrchových vôd (2,306 m³.s⁻¹) klesli o 2,9 % a odbery z podzemných vôd (2,577 m³.s⁻¹) klesli o 0,3 %. Odbery z povrchových tokov pre vodovody klesli o 4,9 % oproti predchádzajúcemu roku 2009 (z 0,347 m³.s⁻¹ na 0,330 m³.s⁻¹). Odbery pre závlahy klesli oproti predchádzajúcemu roku o 20 % (z 0,085 m³.s⁻¹ na 0,068 m³.s⁻¹), odbery pre priemysel poklesli o 1,8 % oproti predchádzajúcemu roku (z 1,942 m³.s⁻¹ na 1,908 m³.s⁻¹). Vypúšťania vzrástli o 23,0 % (z 4,630 m³.s⁻¹ na 5,697 m³.s⁻¹).

V roku 2010 bolo v povodí Váhu 238 aktívnych a 13 pasívnych užívateľov povrchovej vody. Najvýznamnejšími odberateľmi povrchovej vody v povodí Váhu boli SCP a.s. Ružomberok (0,766 m³.s⁻¹), SE, Jaslovské Bohunice (0,727 m³.s⁻¹), Duslo a.s. Šaľa (0,241 m³.s⁻¹), ktorí spolu tvoria 75,1 % celého množstva odberov povrchových vôd v povodí. Medzi najvýznamnejších vypúšťateľov v povodí zaradujeme vypúšťania SCP, a.s. ČOV Ružomberok (1,250 m³.s⁻¹), vypúšťania SeVS a.s., - Kanalizácia miest Žilina, Liptovský Mikuláš a Martin - Vrútky (0,752 m³.s⁻¹, 0,414 m³.s⁻¹, 0,507 m³.s⁻¹), ktorí spolu tvoria 44,0 % všetkých vypúšťaní do povrchových vôd.

4.2.5 Povodie Nitry

Priemerné ročné prietoky na hlavnom toku Nitry dosahovali hodnoty 65 až 169 % príslušného dlhodobého priemeru $Q_{a1961-2000}$. Hodnoty priemerných ročných prietokov na prítokoch sa pohybovali od 84 do 234 % dlhodobého priemeru $Q_{a1961-2000}$.

Maximálne priemerné mesačné prietoky boli v hornej časti povodia zaznamenané v máji, v dolnej časti povodia v júni, na Nitre v Kľačane v decembri a na Handlovke v Handlovej v auguste. Hodnoty priemerných mesačných prietokov v hornej časti povodia dosahovali 170 % až 540 % $Q_{ma-5,12/1961-2000}$, v dolnej časti 257 – 625 % $Q_{ma-6/1961-2000}$. Na Handlovke hodnota maximálneho mesačného prietoku dosiahla 1245 % $Q_{ma-8/1961-2000}$.

Minimálne priemerné mesačné prietoky sa v povodí Nitry vyskytli v júli, na Handlovke až v decembri. Dosahovali 19 až 157 % dlhodobých priemerných mesačných prietokov príslušných mesiacov vyčíslených za referenčné obdobie 1961-2000.

Maximálne kulminačné prietoky sa vyskytli hlavne v júni a auguste, na Tužine v máji. Kulminačný prietok na Handlovke v Handlovej a v Prievidzi presiahol významnosť 1000-ročného prietoku. Prietoky s významnosťou 20-50 rokov sa vyskytli na Nitre v Nedožeroch a v Nitrianskej Strede. Hodnota 10-ročného prietoku bola dosiahnutá na Bebrave v Biskupiciach a na Radiši v Bánovciach

nad Bebravou. Na zvyšných tokoch v povodí boli kulminačné prietoky menšie než 5-ročný prietok.

Minimálne priemerné denné prietoky sa v povodí Nitry vyskytovali v mesiacoch február, júl, november a december. Ich hodnoty sa pohybovali zväčša v rozpätí $Q_{180d-1961-2000}$ až $Q_{364d-1961-2000}$. Na Nitre v Klačne a na Handlovke v Handlovej bol zaznamenaný priemerný denný prietok menší ako $Q_{364d-1961-2000}$.

Hydrologický režim toku Nitrica ovplyvňuje VN Nitrianske Rudno, ktorá bola k 1.1.2010 naplnená na 100,0 % svojho zásobného objemu. Počas mesiacov január, február, máj, júl, august, november a december VN akumulovala, s maximálnou hodnotou v auguste ($0,050 \text{ m}^3 \cdot \text{s}^{-1}$), v ostatných mesiacoch VN nadlepšovala, a to s maximálnou hodnotou $0,036 \text{ m}^3 \cdot \text{s}^{-1}$ v marci. Maximálna hladina ($321,96 \text{ m n.m.}$) v nádrži bola zaznamenaná v júni, kedy došlo k presiahnutiu maximálnej prevádzkovej hladiny o 36 cm. Minimálna hladina ($321,54 \text{ m n.m.}$) bola zaznamenaná v júli. K 1.1.2011 bola VN Nitrianske Rudno naplnená na 100,0 % svojho zásobného objemu.

Na VN Nitrianske Rudno sa hodnotí aj výpar z vodnej hladiny, ktorého priemerná ročná hodnota bola $0,007 \text{ m}^3 \cdot \text{s}^{-1}$. Výpar z vodnej hladiny bol najväčší v máji a v júni ($0,023 \text{ m}^3 \cdot \text{s}^{-1}$).

V povodí Nitry je 13 bilančných profilov. Bilančný stav v povodí bol počas celého roku 2010 aktívny.

Celkové odbery vody v povodí klesli oproti predchádzajúcemu roku o 3,9% (z $1,113 \text{ m}^3 \cdot \text{s}^{-1}$ na $1,070 \text{ m}^3 \cdot \text{s}^{-1}$). Z toho celkové odbery povrchových vôd ($0,345 \text{ m}^3 \cdot \text{s}^{-1}$) klesli o 5,5 % a odbery z podzemných vôd ($0,725 \text{ m}^3 \cdot \text{s}^{-1}$) klesli o 3,0 %. Odbery povrchových vôd pre závlahy klesli o 72,7 % oproti predchádzajúcemu roku (z $0,011 \text{ m}^3 \cdot \text{s}^{-1}$ na $0,003 \text{ m}^3 \cdot \text{s}^{-1}$). Odbery povrchových vôd pre priemysel klesli o 3,4 % oproti predchádzajúcemu roku (z $0,354 \text{ m}^3 \cdot \text{s}^{-1}$ na $0,342 \text{ m}^3 \cdot \text{s}^{-1}$). Vypúšťania vzrástli o 20,7 %, z $1,638 \text{ m}^3 \cdot \text{s}^{-1}$ na $2,065 \text{ m}^3 \cdot \text{s}^{-1}$.

V hodnotenom povodí bolo 107 aktívnych a 9 pasívnych užívateľov povrchovej vody. K najvýznamnejším odberateľom povrchovej vody v povodí patria SE, a.s. ENO Zemianske Kostolany ($0,240 \text{ m}^3 \cdot \text{s}^{-1}$) a Novácke chemické závody Nováky ($0,089 \text{ m}^3 \cdot \text{s}^{-1}$), ktorých odbery spolu predstavujú 95,6 % celého množstva realizovaných odberov povrchových vôd v povodí. Najvýznamnejšími vypúšťaniami sú vypúšťania cez kanalizácie miest Nitra, Prievidza, Partizánske, Nové Zámky a Novácke chemické závody Nováky ($0,401 \text{ m}^3 \cdot \text{s}^{-1}$, $0,215 \text{ m}^3 \cdot \text{s}^{-1}$, $0,153 \text{ m}^3 \cdot \text{s}^{-1}$, $0,147 \text{ m}^3 \cdot \text{s}^{-1}$ a $0,139 \text{ m}^3 \cdot \text{s}^{-1}$) z celkového množstva to predstavuje 51,0 % zo všetkých vypúšťaní v povodí.

4.2.6 Povodie Hrona

Priemerný ročný prietok na hlavnom toku Hron sa pohyboval v rozpätí 160 - 192 %, na prítokoch 116 - 586 % dlhodobých hodnôt. Extrémna vodnosť sa vyskytla na prítokoch v dolnej časti povodia.

Maximálne priemerné mesačné prietoky boli v povodí po Slatinu prevažne v máji, od Slatiny po ústie prevažne v júni. Vyhodnoteného mesačné prietoky predstavovali 114 - 1043 % príslušných dlhodobých mesačných hodnôt. Extrémne hodnoty boli opäť na prítokoch

dolného Hrona (401-1043%).

Minimálne priemerné mesačné prietoky boli v povodí po Slatinu vo februári, od Slatiny po ústie takmer vo všetkých staniách v júli. Dosahovali 23 až 245 % príslušných dlhodobých hodnot.

Maximálne kulminačné prietoky sa vyskytli vplyvom rozsiahlej a intenzívnej zrážkovej činnosti hlavne v júni, vplyvom lokálnych búrok aj v júli, auguste a septembri. Na prítokoch z Nízkych Tatier a v povodí Bystrice boli v máji. Najvýznamnejšia kulminácia sa vyskytla v auguste počas privalovej povodne v Žiari nad Hronom na Lutilskom potoku, kde bol prekročený 50-ročný maximálny prietok. 20-ročný maximálny prietok bol prekročený v Môťovej nad VN na Slatine, 5-ročný maximálny prietok bol prekročený v Dolnej Lehote na Vajskovskom potoku, v Kalinčiakove na Sikenici a v Kameníne na Hrone.

Minimálne priemerné denné prietoky sa vyskytovali hlavne vo februári a júli, v hornej časti povodia v marci. Ich hodnoty sa pohybovali väčšinou medzi Q_{180d} - Q_{270d} .

Hydrologický režim Slatiny v povodí Hrona ovplyvňujú akumulčné vodné nádrže VN Hriňová a VN Môťová.

VN Hriňová bola k 1.1.2010 naplnená na 91,2 % svojho zásobného objemu. Nádrž akumulovala v mesiacoch január, marec, apríl, júl a september, v ostatných mesiacoch roka nadlepšovala prietoky v povodí. Akumulácia bola najväčšia v marci ($0,333 \text{ m}^3 \cdot \text{s}^{-1}$) a nadlepšovanie vo februári ($0,340 \text{ m}^3 \cdot \text{s}^{-1}$). Minimálna hladina (562,74 m n.m.) v nádrži bola zaznamenaná vo februári a maximálna hladina (565,2 m n.m.) v apríli, kedy dosiahla hodnotu maximálnej prevádzkovej hladiny. K 1.1.2011 bola VN Hriňová naplnená na 87,6 % svojho zásobného objemu.

VN Môťová bola k 1.1.2010 naplnená na 88,5 % svojho zásobného objemu. Vodná nádrž akumulovala počas januára, februára, mája až júla a novembra s maximálnou hodnotou $0,116 \text{ m}^3 \cdot \text{s}^{-1}$ vo februári, v ostatných mesiacoch vodná nádrž nadlepšovala. Nadlepšovanie bolo najväčšie v marci ($0,096 \text{ m}^3 \cdot \text{s}^{-1}$). Minimálna hladina (301,9 m n.m.) bola vo vodnej nádrži zaznamenaná v septembri. Maximálna hladina (303,03 m n.m.) vo vodnej nádrži bola zaznamenaná v júni, kedy došlo k presiahnutiu maximálnej prevádzkovej hladiny o 43 cm. K 1.1.2011 bola VN Môťová naplnená na 90,7 % svojho zásobného objemu.

Na oboch uvedených VN sa hodnotí aj výpar z vodnej hladiny. Priemerná ročná hodnota výparu z VN Hriňová bola $0,006 \text{ m}^3 \cdot \text{s}^{-1}$, s maximálnou hodnotou v júli ($0,016 \text{ m}^3 \cdot \text{s}^{-1}$) a z VN Môťová je priemerná ročná hodnota výparu $0,008 \text{ m}^3 \cdot \text{s}^{-1}$ s maximom $0,022 \text{ m}^3 \cdot \text{s}^{-1}$ v júli.

V povodí Hrona je 16 bilančných profilov. Bilančný stav v povodí bol počas celého roka 2010 aktívny.

Celkové odbery vody ($2,879 \text{ m}^3 \cdot \text{s}^{-1}$) v povodí vzrástli oproti predchádzajúcemu roku ($2,574 \text{ m}^3 \cdot \text{s}^{-1}$) o 11,8 %. Z toho celkové odbery povrchových vôd ($2,045 \text{ m}^3 \cdot \text{s}^{-1}$) vzrástli o 20,5 % a odbery z podzemných vôd ($0,834 \text{ m}^3 \cdot \text{s}^{-1}$) poklesli o 4,9 %. Odbery z povrchových tokov pre vodovody vzrástli o 1,2 % (z $0,164 \text{ m}^3 \cdot \text{s}^{-1}$ na $0,166 \text{ m}^3 \cdot \text{s}^{-1}$). Odbery povrchových vôd pre závlahy klesli o 66,6 % oproti

predchádzajúcemu roku (z $0,054 \text{ m}^3 \cdot \text{s}^{-1}$ na $0,018 \text{ m}^3 \cdot \text{s}^{-1}$) a odbery pre priemysel vzrástli o 25,8 % oproti predchádzajúcemu roku (z $1,479 \text{ m}^3 \cdot \text{s}^{-1}$ na $1,861 \text{ m}^3 \cdot \text{s}^{-1}$). Vypúšťania vzrástli o 64,2 % (z $2,227 \text{ m}^3 \cdot \text{s}^{-1}$ na $3,657 \text{ m}^3 \cdot \text{s}^{-1}$).

V hodnotenom roku bolo v povodí Hrona 166 aktívnych užívateľov povrchovej vody a 7 pasívni užívatelia. Medzi najvýznamnejších odberateľov patria Slovenské elektrárne, AE Mochovce, ktoré odoberali v hodnotenom roku $0,666 \text{ m}^3 \cdot \text{s}^{-1}$, čo predstavuje oproti minulému roku ($0,658 \text{ m}^3 \cdot \text{s}^{-1}$) nárast o 1,2 %. Odbery z povrchových vôd pre užívateľa Kremnické bane, š. p. sa zvýšili v roku 2010 z $0,252 \text{ m}^3 \cdot \text{s}^{-1}$ na $0,379 \text{ m}^3 \cdot \text{s}^{-1}$ z Kremnického potoka a z Dedičnej štôlne z $0,192 \text{ m}^3 \cdot \text{s}^{-1}$ na $0,459 \text{ m}^3 \cdot \text{s}^{-1}$. Odber pre skupinový vodovod Hriňová ($0,162 \text{ m}^3 \cdot \text{s}^{-1}$) mierne vzrástol v hodnotenom roku o 0,6 %. Uvedení významní užívatelia spolu tvoria 81,5 % z celého množstva realizovaných odberov povrchových vôd v povodí.

Medzi najvýznamnejších vypúšťateľov v povodí patria: Kremnická elektráreň ($0,913 \text{ m}^3 \cdot \text{s}^{-1}$), StVS, a.s., Banská Bystrica ČOV, ktorá zvýšila vypúšťanie do povrchových vôd o 23,8 % (z $0,500 \text{ m}^3 \cdot \text{s}^{-1}$ na $0,619 \text{ m}^3 \cdot \text{s}^{-1}$), ZVS, a.s. Levice, ČOV zvýšila vypúšťanie v roku 2010 do povrchových vôd o 40,8 % (z $0,277 \text{ m}^3 \cdot \text{s}^{-1}$ na $0,390 \text{ m}^3 \cdot \text{s}^{-1}$), StVS - Kanalizácia Zvolen, ktorá mierne zvýšila vypúšťanie do povrchových vôd o 2,1 % (z $0,278 \text{ m}^3 \cdot \text{s}^{-1}$ na $0,284 \text{ m}^3 \cdot \text{s}^{-1}$), Biotika, a.s. Slovenská Ľupča, ktorá znížila vypúšťanie o 6,8 % (z $0,263 \text{ m}^3 \cdot \text{s}^{-1}$ na $0,245 \text{ m}^3 \cdot \text{s}^{-1}$), Slovenské elektrárne, a.s., AE Mochovce, ktoré zvýšili vypúšťanie do povrchových vôd o 12,4 % (z $0,153 \text{ m}^3 \cdot \text{s}^{-1}$ na $0,172 \text{ m}^3 \cdot \text{s}^{-1}$). Významní užívatelia spolu reprezentujú 70,9 % všetkých realizovaných vypúšťaní.

4.2.7 Povodie Ipl'a

Rok 2010 bol mimoriadne vodný, vo všetkých vodomerných staniciach boli priemerné ročné prietoky väčšie ako dlhodobý priemer. Na hlavnom toku dosahovali 183 % až 310 % dlhodobých hodnôt, na prítokoch 173 % až 376 %, na Búri, ktorý reprezentuje prítoky dolného Ipl'a dokonca až 639 %. Vo vodomerných staniciach s dlhodobým pozorovaním Holiša na Ipli a Plášťovce na Litave bol priemerný ročný prietok vyhodnotený ako najvyšší od začiatku pozorovania v roku 1931.

Maximálne priemerné mesačné prietoky boli v júni, okrem hornej časti povodia, kde sa vyskytli v máji. Vyhodnotené mesačné prietoky predstavovali 222 - 1646 % príslušných dlhodobých mesačných hodnôt, pričom najvyššie hodnoty boli na prítokoch v strednej a dolnej časti povodia. Hodnoty nad 1500 % sa vyskytli na Krtíši, Veľkom potoku a Búri. V stanici Holiša na Ipli v júni a septembri, v Plášťovciach na Litave v júni, auguste a septembri boli vyhodnotené ako najvyššie od začiatku pozorovania.

Minimálne priemerné mesačné prietoky sa vyskytli vo väčšine staníc v júli, v hornej časti povodia prevažne vo februári. Vyhodnotené prietoky predstavovali 29 - 351 % príslušných dlhodobých mesačných hodnôt.

Maximálne kulmináčne prietoky sa vplyvom intenzívnej zrážkovej činnosti vyskytli väčšinou v júni, vplyvom lokálnych búrok aj v júli a auguste. Najvýznamnejšie kulminácie sa vyskytli v Plášťovciach na Litave a v Sazdiciach na Búre, kde bol prekročený 50-ročný

maximálny prietok. 20-ročný maximálny prietok bol prekročený v Lučenci na Tuhárskom potoku, v Dolnej Strehovej na Tisovníku, v Želovciach na Krtíši, v Slovenských Ďarmotách na Ipli, v Kosihách nad Iplom na Veľkom potoku a v Horných Semerovciach na Štiavnici. 10-ročný maximálny prietok bol prekročený v Divíne na Budínskom potoku a Lučenci na Krivánskom potoku. Počas celého roka sa vyskytovali prietokové vlny s významnou N-ročnosťou, napríklad v Horných Semerovciach na Štiavnici sa trikrát vyskytol vyše 20-ročný maximálny prietok.

Minimálne priemerné denné prietoky sa vyskytovali prevažne v júli, výnimočne vo februári, auguste a septembri. Ich hodnoty sa pohybovali väčšinou medzi Q_{180d} - Q_{270d} .

VN Málinec, ovplyvňujúca prirodzený hydrologický režim Ipl'a, bola k 1.1. 2010 naplnená na 81,5 % svojho zásobného objemu. VN akumulovala v mesiacoch január až marec, máj, júl, september a november s maximálnou hodnotou v januári ($1,365 \text{ m}^3 \cdot \text{s}^{-1}$). V ostatných mesiacoch nadlepšovala prietoky, pričom maximálna hodnota nadlepšovania bola v decembri ($0,397 \text{ m}^3 \cdot \text{s}^{-1}$). Minimálna hladina v nádrži (342,35 m n. m.) bola zaznamenaná v januári a maximálna hladina (345,69 m n. m.) v júni, kedy došlo k prekročeniu maximálnej prevádzkovej hladiny o 19 cm. K 1.1.2011 bola VN naplnená na 95,8 % svojho zásobného objemu.

Hydrologický režim Budínského potoka ovplyvňuje VN Ružiná, ktorá bola k 1.1.2010 naplnená na 97,9 % svojho zásobného objemu. Akumulácia na nádrži bola zaznamenaná v mesiacoch január, marec až máj, august a september a v ostatných mesiacoch VN nadlepšovala prietoky. Akumulácia bola najväčšia v marci ($0,164 \text{ m}^3 \cdot \text{s}^{-1}$) a nadlepšovanie vo februári ($0,295 \text{ m}^3 \cdot \text{s}^{-1}$). Minimálna hladina vo vodnej nádrži (254,39 m n. m.) bola zaznamenaná v decembri a maximálna (255,26 m n. m.) v júni, kedy došlo k prekročeniu maximálnej prevádzkovej hladiny o 26 cm. K 1.1.2011 bola VN Ružiná naplnená na 95,1 % svojho zásobného objemu.

Na VN Málinec sa hodnotí aj výpar z vodnej hladiny. Priemerná ročná hodnota výparu vo VN bola $0,019 \text{ m}^3 \cdot \text{s}^{-1}$ a najväčšia hodnota výparu bola dosiahnutá v júli ($0,055 \text{ m}^3 \cdot \text{s}^{-1}$).

Povodie Ipl'a sa hodnotilo v 14 bilančných profiloch. Bilančný stav počas roka 2010 bol v celom povodí aktívny.

Celkové odbery vody v povodí klesli z $0,220 \text{ m}^3 \cdot \text{s}^{-1}$ na $0,218 \text{ m}^3 \cdot \text{s}^{-1}$, čo predstavuje pokles o 0,9 %. Odbery povrchových vôd ($0,113 \text{ m}^3 \cdot \text{s}^{-1}$) klesli o 3,4 % a odbery z podzemných vôd ($0,105 \text{ m}^3 \cdot \text{s}^{-1}$) vzrástli o 1,9 %. Odbery pre vodovody vzrástli o 8,3 % (z $0,096 \text{ m}^3 \cdot \text{s}^{-1}$ na $0,104 \text{ m}^3 \cdot \text{s}^{-1}$). Odbery pre priemysel sa nezmenili oproti predchádzajúcemu roku ($0,005 \text{ m}^3 \cdot \text{s}^{-1}$) a odbery pre závlahy klesli o 75,0 % (z $0,016 \text{ m}^3 \cdot \text{s}^{-1}$ na $0,004 \text{ m}^3 \cdot \text{s}^{-1}$). Vypúšťania vzrástli o 37,3 % (z $0,327 \text{ m}^3 \cdot \text{s}^{-1}$ na $0,449 \text{ m}^3 \cdot \text{s}^{-1}$).

V roku 2010 bolo v povodí Ipl'a 57 aktívnych a 4 pasívni užívatelia povrchovej vody. Najvýznamnejším odberateľom v povodí je StVaK pre vodovod Lučenec, ktorého odoberané množstvo v hodnotenom roku ($0,104 \text{ m}^3 \cdot \text{s}^{-1}$) predstavuje 92,0 % z celkového množstva odberov povrchových vôd v povodí. Najvýznamnejšie vypúšťania v povodí sú vypúšťania StVaK cez kanalizácie miest Lučenec, Veľký Krtíš a Banská Štiavnica a ($0,117 \text{ m}^3 \cdot \text{s}^{-1}$, $0,057 \text{ m}^3 \cdot \text{s}^{-1}$ a $0,047 \text{ m}^3 \cdot \text{s}^{-1}$). Uvedení vypúšťatelia spolu predstavujú 48,4 % z celého množstva vypúšťaní v povodí.

4.2.8 Povodie Slanej

Rok 2010 hodnotíme ako mimoriadne vodný; vo všetkých vodomerných staniách boli priemerné ročné prietoky vyššie ako dlhodobý priemer. Priemerné ročné prietoky na hlavnom toku Slaná dosahovali 181 až 311% dlhodobých hodnôt, podobne aj na prítokoch 171 až 313 %. Priemerné ročné nadlepšenie prietoku vody v Slanej prevodom vody z Hnilca bolo $1,802 \text{ m}^3 \cdot \text{s}^{-1}$. Vo vodomerných staniách s dlhodobým pozorovaním (Lenartovce na Slanej, Rimavská Sobota na Rimave a Rimavskej Seči na Blhu bol priemerný ročný prietok vyhodnotený ako najvyšší od začiatku pozorovania v roku 1931.

Maximálne priemerné mesačné prietoky sa vplyvom zrážkovej činnosti vyskytli v máji a júni. Dosahovali 196 - 739 % májových, resp. júnových dlhodobých hodnôt. Priemerné mesačné prietoky v júni v Lenartovciach na Slanej, v máji a júni v Rimavskej Seči na Blhu, boli vyhodnotené ako najvyššie od začiatku pozorovania.

Minimálne priemerné mesačné prietoky boli zaznamenané v júli a auguste, výnimočne vo februári. Prietoky predstavovali 61 - 254 % príslušných dlhodobých mesačných hodnôt.

Maximálne kulminačné prietoky sa vyskytli v júni, výnimočne v máji, auguste, septembri a vplyvom manipulácie na vodnom diele aj v novembri. Najvýznamnejšie kulminácie boli v Plešivci na Štítniku, Bretke na Slanej, Gemerskej Vsi na Turci, Vlkyni na Rimave, kde bol prekročený 50-ročný maximálny prietok. 20-ročný maximálny prietok bol prekročený v Behynciach na Turci, Lenartovciach na Slanej a Blhu pod VN Teplý Vrch. 10-ročný maximálny prietok bol prekročený v Gemerskej Polome a Rožňave na Slanej, Hnúšti-Likieri a Rimavskej Sobote, Sobôtke na Rimave, Jesenskom na Gortve, Drienčanoch a Rimavskej Seči na Blhu. Charakteristické pre rok 2010 bol výskyt prietokových vln s vyššou N-ročnosťou počas celého roku. Napríklad v Gemerskej Vsi na Turci sa počas roka 2010 vyskytol v januári vyše 2-ročný maximálny prietok, v apríli vyše 20-ročný maximálny prietok, v máji dve vlny s dvomi vrcholmi s hodnotou vyše 2-ročného a vyše 1-ročného prietoku, v júni sa vyskytla vlna s dvomi vrcholmi s 50-ročným a vyše 50-ročným maximálnym prietokom, v novembri vlny s vyše 5-ročným a vyše 1-ročným maximálnym prietokom a v decembri vlna s 1-ročným maximálnym prietokom.

Minimálne priemerné denné prietoky sa vyskytli hlavne v júli a septembri Ich hodnoty sa pohybovali väčšinou medzi $Q_{180d} - Q_{270d}$, zriedkavo pod Q_{270d} , v žiadnej stanici neklesli pod Q_{355d} .

V povodí sa hodnotí vplyv dvoch akumuláčnych vodných nádrží, VN Klenovec a VN Teplý vrch.

VN Klenovec ovplyvňuje prirodzený hydrologický režim Klenovskej Rimavy. Nádrž bola k 1.1.2010 naplnená na 97,6 % svojho zásobného objemu. VN Klenovec akumulovala počas mesiacov marec až máj a júl až september s maximálnou hodnotou $0,113 \text{ m}^3 \cdot \text{s}^{-1}$ v marci. V ostatných mesiacoch roka VN Klenovec nadlepšovala prietoky, s maximálnou hodnotou $0,145 \text{ m}^3 \cdot \text{s}^{-1}$ v októbri. Minimálna hladina v nádrži (376,48 m n. m.) bola zaznamenaná v decembri a maximálna (377,64 m n. m.) v máji, kedy bola prekročená maximálna prevádzková hladina o 39 cm. K 1.1.2011 bola VN naplnená 93,2 % svojho zásobného objemu.

Prirodzený vodný režim Blhu ovplyvňuje VN Teplý Vrch, ktorá bola naplnená k 1.1.2010 na 79,2 % svojho zásobného objemu. VN Teplý Vrch akumulovala počas mesiacov január, február, apríl, máj, júl, september a november. Akumulácia bola najväčšia v novembri ($0,359 \text{ m}^3 \cdot \text{s}^{-1}$). V ostatných mesiacoch roka VN Teplý Vrch nadlepšovala prietoky, s maximálnou hodnotou $0,387 \text{ m}^3 \cdot \text{s}^{-1}$ v októbri. Minimálna hladina v nádrži (219,13 m n. m.) bola dosiahnutá v mesiaci október, maximálna (221,08 m n. m.) v júni, kedy bola prekročená maximálna prevádzková hladina o 38 cm. K 1.1.2011 bola VN Teplý Vrch naplnená na 72,5 % svojho zásobného objemu.

V povodí sa hodnotí aj výpar z vodnej hladiny na obidvoch vodných nádržiach. Priemerná ročná hodnota výparu z VN Klenovec bola $0,009 \text{ m}^3 \cdot \text{s}^{-1}$ a z VN Teplý Vrch $0,014 \text{ m}^3 \cdot \text{s}^{-1}$. Maximálne hodnoty boli na obidvoch nádržiach dosiahnuté v júli (VN Klenovec $0,025 \text{ m}^3 \cdot \text{s}^{-1}$ a VN Teplý Vrch $0,040 \text{ m}^3 \cdot \text{s}^{-1}$).

Povodie Slanej je nadlepšované aj prevodom vody z VN Palcmanská Maša na Hnilci v povodí Hornádu. V hodnotenom roku 2010 priemerná hodnota prevodu bola $1,802 \text{ m}^3 \cdot \text{s}^{-1}$. Najväčšie priemerné množstvo prevedenej vody do povodia Slanej za mesiac bolo zaznamenané v máji ($4,139 \text{ m}^3 \cdot \text{s}^{-1}$) a najmenšie v októbri ($0,793 \text{ m}^3 \cdot \text{s}^{-1}$).

Povodie Slanej sa hodnotilo v 14 bilančných profiloch. Na všetkých bilančných profiloch povodia Slanej bol počas celého roka aktívny bilančný stav.

Celkové odbery vody v povodí ($0,314 \text{ m}^3 \cdot \text{s}^{-1}$) oproti predchádzajúcemu roku ($0,356 \text{ m}^3 \cdot \text{s}^{-1}$) klesli o 11,8 %. Z toho odbery povrchových vôd ($0,130 \text{ m}^3 \cdot \text{s}^{-1}$) klesli o 15,6 % a odbery z podzemných vôd ($0,184 \text{ m}^3 \cdot \text{s}^{-1}$) narástli o 5,7 %. Odbery pre vodovody z povrchových tokov v roku 2010 klesli o 10,0 % oproti predchádzajúcemu roku z $0,119 \text{ m}^3 \cdot \text{s}^{-1}$ na $0,107 \text{ m}^3 \cdot \text{s}^{-1}$. Odbery pre priemysel klesli o 26,7 % oproti predchádzajúcemu roku 2009 (z $0,030 \text{ m}^3 \cdot \text{s}^{-1}$ na $0,022 \text{ m}^3 \cdot \text{s}^{-1}$). Odbery pre závlahy klesli o 80,0 % (z $0,005 \text{ m}^3 \cdot \text{s}^{-1}$ na $0,001 \text{ m}^3 \cdot \text{s}^{-1}$). Vypúšťanie vzrástlo o 31,8 % (z $0,380 \text{ m}^3 \cdot \text{s}^{-1}$ na $0,501 \text{ m}^3 \cdot \text{s}^{-1}$).

V roku 2010 bolo v povodí Slanej 64 aktívnych a 6 pasívni užívatelia povrchovej vody. Najvýznamnejším odberom vody v povodí je odber pre skupinový vodovod Rimavská Sobota ($0,088 \text{ m}^3 \cdot \text{s}^{-1}$), ktorý predstavuje 68,5 % celého množstva odberov povrchových vôd v povodí, oproti predchádzajúcemu roku sa znížil o 5,4 %. K najvýznamnejším vypúšťaniam patria StVS a VVS cez kanalizácie miest Rimavská Sobota, Rožňava a Revúca ($0,146 \text{ m}^3 \cdot \text{s}^{-1}$, $0,101 \text{ m}^3 \cdot \text{s}^{-1}$, $0,047 \text{ m}^3 \cdot \text{s}^{-1}$). Uvedení vypúšťatelia predstavujú 58,6 % z celkového množstva všetkých realizovaných vypúšťaní v povodí.

4.2.9 Povodie Bodvy

Priemerné ročné prietoky dosahovali hodnoty 233 až 300 % príslušného dlhodobého priemeru $Q_{a1961-2000}$.

Maximálne priemerné mesačné prietoky sa vyskytli na Bodve, Turni a Ide v júni. Ich relatívne hodnoty dosahovali 425 až 600 % príslušného dlhodobého mesačného prietoku $Q_{ma-6/1961-2000}$.

Minimálne priemerné mesačné prietoky boli zaznamenané na Bodve v októbri, na Turni a Ide v júli s relatívnymi hodnotami 107 až 199 % $Q_{ma-10,7/1961-2000}$.

Maximálne kulminačné prietoky sa vyskytovali v júni. Na Bodve a Turni dosahovala kulminácia významnosť 5 až 10-ročného prietoku. Na Ide dosahovala kulminácia významnosť 5 ročného prietoku.

Minimálne priemerné denné prietoky sa vyskytli na Bodve a Turni v novembri, na Ide v júli. Minimálne priemerné denné prietoky dosahovali hodnoty dlhodobých $Q_{180-270d}$.

Prietokový režim v povodí ovplyvňuje na toku Ida VN Bukovec. K 1.1.2010 bola VN Bukovec plná. V mesiacoch marec až máj, august, október a november vodná nádrž akumulovala, v ostatných mesiacoch nadlepšovala prietoky. Akumulácia bola maximálna v novembri ($0,406 \text{ m}^3 \cdot \text{s}^{-1}$) a nadlepšovanie bolo maximálne v decembri ($0,732 \text{ m}^3 \cdot \text{s}^{-1}$). Minimálna hladina (414,44 m n. m.) vo vodnej nádrži bola zaznamenaná vo februári a maximálna (416,96 m n. m.) v júni. Kóta maximálnej hladiny bola o 1,21 m vyššia než maximálna prevádzková hladina nádrže. K 1.1.2011 bola VN Bukovec naplnená na 94,65 % svojho zásobného objemu.

Na VN Bukovec sa hodnotí aj výpar z vodnej hladiny, ktorého priemerná hodnota bola v hodnotenom roku $0,012 \text{ m}^3 \cdot \text{s}^{-1}$ a maximálna hodnota bola zaznamenaná v júli ($0,030 \text{ m}^3 \cdot \text{s}^{-1}$).

Povodie Bodvy sa hodnotilo v 4 bilančných profiloch. Na všetkých bilančných profiloch povodia Slanej bol počas celého roka aktívny bilančný stav.

Celkové odbery vody v povodí poklesli z $0,356 \text{ m}^3 \cdot \text{s}^{-1}$ na $0,349 \text{ m}^3 \cdot \text{s}^{-1}$, čo predstavuje oproti predchádzajúcemu roku pokles 2,0 %. Odbery povrchových vôd zaznamenali pokles o 13,5 % (z $0,170 \text{ m}^3 \cdot \text{s}^{-1}$ na $0,147 \text{ m}^3 \cdot \text{s}^{-1}$). Odbery z podzemných vôd ($0,202 \text{ m}^3 \cdot \text{s}^{-1}$) vzrástli o 8,6 %. Odbery z povrchovej vody pre vodovody ($0,130 \text{ m}^3 \cdot \text{s}^{-1}$) poklesli o 5,1 % a odbery pre priemysel klesli z $0,033 \text{ m}^3 \cdot \text{s}^{-1}$ na $0,017 \text{ m}^3 \cdot \text{s}^{-1}$, čo predstavuje 48,5 %. Vypúšťanie vzrástlo z $0,084 \text{ m}^3 \cdot \text{s}^{-1}$ na $0,112 \text{ m}^3 \cdot \text{s}^{-1}$, čo predstavuje 33,3 %.

V roku 2010 bolo v povodí Bodvy 20 aktívnych užívateľov povrchových vôd a ani jeden z užívateľov nebol pasívny. K najvýznamnejším odberateľom patrili VVS, skup. vod. Košice s odberom $0,122 \text{ m}^3 \cdot \text{s}^{-1}$ a U.S.STEEL, a.s. s odberom $0,016 \text{ m}^3 \cdot \text{s}^{-1}$, čo reprezentuje 92,7 % z celkového množstva odberov z povrchových vôd v povodí. K najvýznamnejším vypúšťaniam v povodí patria VVS, a.s.- Šaca ($0,028 \text{ m}^3 \cdot \text{s}^{-1}$), VVS, a.s. - Medzev ($0,026 \text{ m}^3 \cdot \text{s}^{-1}$), VVS, a.s. - Moldava nad Bodvou ($0,022 \text{ m}^3 \cdot \text{s}^{-1}$) a , z celkového množstva to predstavuje 88,4 % zo všetkých vypúšťaní v povodí.

4.2.10 Povodie Hornádu

Priemerné ročné prietoky v povodí Hornádu sa pohybovali v rozpätí 193 až 272 % dlhodobého priemeru $Q_{a1961-2000}$

Maximálne priemerné mesačné prietoky boli zaznamenané v celom povodí v mesiaci jún. Ich relatívne hodnoty sa pohybovali v rozpätí 295 až 603 % $Q_{ma-6/1961-2000}$.

Minimálne priemerné mesačné prietoky sa vyskytovali na Hnilci, hornom a strednom Hornáde vo februári, na Toryse, Olšave a dolnom Hornáde v októbri. Dosahovali 70 až 178 % $Q_{ma-2,10/1961-2000}$.

Maximálne kulminačné prietoky v celom povodí Hornádu boli zaznamenané v júni, len na Olšave v máji. Najvýznamnejšie maximálne kulminačné prietoky s viac ako 100-ročnou významnosťou sa vyskytli na Hornáde v Margecanoch, s 50 až 100-ročnou významnosťou boli dosiahnuté prietoky na Toryse, na Olšave a na Hornáde v Ždani. Maximálny kulminačný prietok s významnosťou 20 až 50 ročného prietoku bol dosiahnutý na Hnilci v Stratenej, na Svinickom potoku v Svinici, na Hornáde v Spišskej Novej Vsi a na Hornáde v Košiciach. V povodí Hnilca, Svinky, Braniska, Delni, Veľkej Bielej vody sa vyskytli 10 až 20 ročné prietoky. Na ostatných tokoch povodia Hornádu bol dosiahnutý 2 až 5-ročný prietok.

Minimálne priemerne denné prietoky sa vyskytovali vo februári, marci, júli a v novembri s hodnotami prietokov od Q_{180} do Q_{330d} .

Prietokový režim v povodí ovplyvňujú dve vodné nádrže: VN Palcanská Maša a VN Ružín.

VN Palcanská Maša ovplyvňuje hydrologický režim toku Hnilec a zároveň aj povodie Slanej prevodom vody z vodnej nádrže. K 1.1.2010 bola naplnená na 82,8 % svojho zásobného objemu. VN akumulovala počas mesiacov marec, júl a november, v ostatných mesiacoch VN nadlepšovala prietoky. Najviac vody sa akumulovalo v júli ($0,411 \text{ m}^3 \cdot \text{s}^{-1}$) a nadlepšovanie bolo maximálne v októbri ($0,285 \text{ m}^3 \cdot \text{s}^{-1}$). V mesiaci november bola zaznamenaná minimálna hladina (783,22 m n. m.), v mesiaci máj maximálna hladina (786,04 m n. m.). K 1.1.2011 bola VN Palcanská Maša naplnená na 79,7 % svojho zásobného objemu.

VN Ružín ovplyvňuje hydrologický režim toku Hornád. K 1.1.2010 bola VN naplnená na 94,3 % svojho zásobného objemu. V mesiacoch január, marec, apríl, jún a október VN akumulovala a vo zvyšných mesiacoch roka nadlepšovala prietoky. Najviac vody sa akumulovalo v marci ($1,489 \text{ m}^3 \cdot \text{s}^{-1}$) a nadlepšovanie bolo maximálne v septembri ($6,361 \text{ m}^3 \cdot \text{s}^{-1}$). Minimálna hladina (317,92 m n. m.) v nádrži bola dosiahnutá v októbri, maximálna v auguste (326,59 m n. m.). K 1.1.2011 bola VN Ružín naplnená na 67,2 % svojho zásobného objemu.

Povodie Hornádu sa hodnotilo v 14 bilančných profiloch. V bilančnom profile VN Palcanská Maša pod - Hnilec bol vplyvom prevodu vody do povodia Slanej a manipuláciou na VN Palcanská Maša počas mesiacov január, marec až máj a august až december

zmenený aktívny bilančný stav na napätý. V ostatných bilančných profiloch povodia bol počas celého roka 2010 zaznamenaný aktívny bilančný stav.

Celkové odbery vody ($1,507 \text{ m}^3 \cdot \text{s}^{-1}$) v povodí klesli oproti predchádzajúcemu roku ($1,355 \text{ m}^3 \cdot \text{s}^{-1}$) o 10,1 %. Odbery z povrchových vôd ($0,782 \text{ m}^3 \cdot \text{s}^{-1}$) klesli o 7,2 % a odbery z podzemných vôd ($0,573 \text{ m}^3 \cdot \text{s}^{-1}$) poklesli o 0,5 %. Počas roka 2010 došlo k zníženiu odberov z povrchových vôd pre priemysel ($0,707 \text{ m}^3 \cdot \text{s}^{-1}$) o 5,1 %, odbery pre vodovody v hodnotenom roku ($0,075 \text{ m}^3 \cdot \text{s}^{-1}$) klesli o 21,9 %. Vypúšťania vzrástli, a to z $2,266 \text{ m}^3 \cdot \text{s}^{-1}$ na $3,023 \text{ m}^3 \cdot \text{s}^{-1}$, čo predstavuje nárast o 33,4 %.

V roku 2010 bolo v povodí Hornádu 122 aktívnych a ani jeden z užívateľov nebol pasívny. Najvýznamnejším odberateľom povrchovej vody v povodí je U.S.STEEL Košice, s.r.o. ($0,671 \text{ m}^3 \cdot \text{s}^{-1}$), tvorí 84,8 % z celého množstva realizovaných odberov. Jeho odber oproti minulému roku poklesol o 6,6 %. Medzi najvýznamnejšie vypúšťania v povodí patria U.S.STEEL Košice, s.r.o. ($1,076 \text{ m}^3 \cdot \text{s}^{-1}$), VVS Košice a.s. ($0,966 \text{ m}^3 \cdot \text{s}^{-1}$), VVS Prešov – Kendice a.s. ($0,272 \text{ m}^3 \cdot \text{s}^{-1}$), VVS Spišská Nová Ves a.s. ($0,254 \text{ m}^3 \cdot \text{s}^{-1}$), ktoré spolu reprezentujú 84,9 % všetkých realizovaných vypúšťaní v povodí.

4.2.11 Povodie Bodrogu

Priemerné ročné prietoky sa pohybovali v rozpätí 131 až 234 % $Q_{a1961-2000}$.

Maximálne priemerné mesačné prietoky boli zaznamenané v mesiaci máj, jún a december. Ich hodnoty sa pohybovali v rozpätí 299 až 547 % príslušného dlhodobého priemerného mesačného prietoku $Q_{ma-5,6,12/1961-2000}$

Minimálne priemerné mesačné prietoky sa vyskytli v októbri. Relatívne hodnoty minimálnych priemerných mesačných prietokov sa pohybovali v rozpätí 46 až 119 % $Q_{ma-10/1961-2000}$.

Maximálne kulminačné prietoky sa vyskytovali v máji, júni a decembri. Viac ako 100 ročný prietok bol dosiahnutý na Topli v Bardejove. Na Laborci v Krásnom Brode a v Koškovciach a na Šibskej vode v Kľušovskej Zábave dosahovala kulminácia významnosť 20 až 50-ročného prietoku. Na Vydraňke, Radomke, Ladomírke, Chlmci, Topli, Latorici dosahovali kulminácie významnosť 10 až 20-ročného prietoku. Na ostatných tokoch povodia Bodrogu bola dosiahnutá významnosť 1 až 5 ročného prietoku.

Minimálne priemerné denné prietoky boli zaznamenané v rôznych mesiacoch, vo februári, júli, auguste, novembri s hodnotami Q_{180d} až Q_{355d} .

Prirodzený hydrologický režim v povodí Bodrogu, okrem prevodu vody do Manovho kanála, ovplyvňujú tri akumulčné vodné nádrže: VN Starina na Ciroche, VN Zemplínska Šírava na Laborci a VN Veľká Domaša na Ondave.

VN Starina bola k 1.1.2010 naplnená na 92,9 % svojho zásobného objemu. V mesiacoch február až máj a november vodná nádrž akumulovala a v ostatných mesiacoch nadlepšovala prietoky. Najviac vody sa akumulovalo v novembri ($1,211 \text{ m}^3 \cdot \text{s}^{-1}$), nadlepšenie bolo najväčšie v januári ($0,959 \text{ m}^3 \cdot \text{s}^{-1}$). Maximálna hladina ($340,28 \text{ m n.m.}$) bola zaznamenaná v júni, kedy bola prekročená maximálna prevádzková hladina o 28 cm . Minimálna hladina ($337,43 \text{ m n.m.}$) v nádrži bola zaznamenaná vo februári. K 1.1.2011 bola VN Starina naplnená na 89,2 % svojho zásobného objemu.

VN Zemplínska Šírava bola k 1.1.2010 naplnená na 88,2 % svojho zásobného objemu. V mesiacoch február až máj a november a december vodná nádrž akumulovala, najviac v decembri ($10,279 \text{ m}^3 \cdot \text{s}^{-1}$) a v ostatných mesiacoch roka nadlepšovala prietoky, najviac v januári ($8,789 \text{ m}^3 \cdot \text{s}^{-1}$). Maximálna hladina vody ($114,91 \text{ m n.m.}$) bola zaznamenaná v júni, kedy bola prekročená maximálna prevádzková hladina o $0,96 \text{ m}$. Minimálna hladina vody ($112,12 \text{ m n.m.}$) v nádrži bola zaznamenaná v novembri. K 1.1.2011 bola VN Zemplínska Šírava naplnená na 88,0 % svojho zásobného objemu.

VN Veľká Domaša bola k 1.1.2010 naplnená na 89,7 % svojho zásobného objemu. V mesiacoch február, apríl, máj, júl a december VN akumulovala, maximálna akumulácia bola v decembri ($7,968 \text{ m}^3 \cdot \text{s}^{-1}$), vo zvyšných mesiacoch roka nadlepšovala prietoky. Nadlepšenie bolo najväčšie v júni ($4,350 \text{ m}^3 \cdot \text{s}^{-1}$). Minimálna hladina vody ($158,50 \text{ m n.m.}$) v nádrži bola zaznamenaná v októbri a maximálna ($162,85 \text{ m n.m.}$) v júni, kedy bola prekročená maximálna prevádzková hladina o $0,85 \text{ m}$. K 1.1.2011 bola vodná nádrž naplnená na 86,2 % svojho zásobného objemu.

Na uvedených troch nádržiach sa hodnotí aj výpar z vodnej hladiny. Priemerný ročný výpar z VN Starina bol $0,035 \text{ m}^3 \cdot \text{s}^{-1}$, z VN Zemplínska Šírava $0,414 \text{ m}^3 \cdot \text{s}^{-1}$ a z VN Veľká Domaša $0,162 \text{ m}^3 \cdot \text{s}^{-1}$. Maximálna hodnota výparu z vodnej hladiny bola na všetkých troch VN zaznamenaná v júli: z VN Starina $0,087 \text{ m}^3 \cdot \text{s}^{-1}$, z VN Zemplínska Šírava $1,032 \text{ m}^3 \cdot \text{s}^{-1}$ a z VN Veľká Domaša $0,423 \text{ m}^3 \cdot \text{s}^{-1}$.

Povodie Bodrogu sa hodnotilo v 20 bilančných profiloch. V bilančnom profile Cirocha p/VN Starina - Cirocha bol manipuláciou na VN Starina počas mesiaca október zmenený pasívny bilančný stav na aktívny. V ostatných bilančných profiloch povodia bol počas celého roka 2010 zaznamenaný aktívny bilančný stav.

Celkové odbery vody v povodí klesli z $1,583 \text{ m}^3 \cdot \text{s}^{-1}$ na $1,508 \text{ m}^3 \cdot \text{s}^{-1}$, čo predstavuje 4,7 %. Odbery povrchových vôd ($1,066 \text{ m}^3 \cdot \text{s}^{-1}$) klesli oproti minulému roku ($1,116 \text{ m}^3 \cdot \text{s}^{-1}$) o 4,5 % a odbery z podzemných vôd ($0,442 \text{ m}^3 \cdot \text{s}^{-1}$) oproti minulému roku ($0,467 \text{ m}^3 \cdot \text{s}^{-1}$) klesli o 5,4 %. Odbery povrchových vôd pre priemysel sa znížili o 5,4 % (z $0,558 \text{ m}^3 \cdot \text{s}^{-1}$ na $0,528 \text{ m}^3 \cdot \text{s}^{-1}$), odbery z povrchových vôd pre vodovody sa znížili o 3,6 % (z $0,558 \text{ m}^3 \cdot \text{s}^{-1}$ na $0,538 \text{ m}^3 \cdot \text{s}^{-1}$). Vypúšťania sa zvýšili oproti minulému roku ($1,147 \text{ m}^3 \cdot \text{s}^{-1}$) na $1,519 \text{ m}^3 \cdot \text{s}^{-1}$, čo predstavuje nárast o 32,4 %.

V roku 2010 bolo v povodí Bodrogu 96 aktívnych užívateľov a 2 pasívni užívatelia povrchovej vody. Najvýznamnejšími odberateľmi povrchovej vody sú VVS, a.s. Humenné - Snina ($0,474 \text{ m}^3 \cdot \text{s}^{-1}$), Elektráreň Vojany ($0,214 \text{ m}^3 \cdot \text{s}^{-1}$) a Bukocel, a.s. Hencovce ($0,243 \text{ m}^3 \cdot \text{s}^{-1}$), ktorý predstavujú 87,4 % z celého množstva odberov. Medzi najvýznamnejšie vypúšťania patria VVS, a.s., Humenné ($0,287$

$\text{m}^3 \cdot \text{s}^{-1}$), Bukocel, a.s. Hencovce ($0,238 \text{ m}^3 \cdot \text{s}^{-1}$), VVS, a.s., Michalovce ($0,125 \text{ m}^3 \cdot \text{s}^{-1}$), SE, a.s., Elektrárne Vojany ($0,117 \text{ m}^3 \cdot \text{s}^{-1}$). Spolu tvoria 50,5 % z celého množstva vypúšťaní v povodí.

4.2.12 Povodie Popradu

Hodnoty priemerných ročných prietokov dosahovali 169 % (Poprad) až 175 % (Dunajec) $Q_{a1961-2000}$.

Maximálne priemerné mesačné prietoky boli zaznamenané na Dunajci v máji a na Poprade v júni a dosahovali hodnoty 264 až 299 % $Q_{\text{ma-5,6}/1961-2000}$.

Výskyt minimálnych priemerných mesačných prietokov bol zaznamenaný na Poprade vo februári a na Dunajci s relatívnymi hodnotami 78 až 117 % $Q_{\text{ma-2,11}/1961-2000}$.

Maximálne kulminačné prietoky boli zaznamenané v máji a júni. Na Lipníku v Červenom Kláštore dosahovala kulminácia významnosť väčšiu ako 100-ročný prietok. Na potoku Ľubica v Kežmarku a na Poprade v Nižných Ružbachoch dosahovala kulminácia významnosť 50 až 100 ročného prietoku. Na Poprade v Chmeľnici dosahovala kulminácia významnosť 20 až 50-ročného prietoku. 10 až 20-ročné prietoky boli dosiahnuté na Slavkovskom potoku, na Poprade v Kežmarku a na Studenom potoku v Starej Lesnej. Na ostatných tokoch povodia Popradu a Dunajca bola dosiahnutá významnosť 2 až 10 ročného prietoku.

Minimálne priemerné denné prietoky sa vyskytovali v mesiacoch marec a november a pohybovali sa v rozpätí dlhodobých Q_{270d} až Q_{330d} .

V povodí nie je žiadna akumulčná ani vodárenská nádrž.

Povodie Popradu sa hodnotilo v 4 bilančných profiloch. V povodí Dunajca nie je bilančný profil. Bilančný stav počas roka 2010 bol v celom povodí aktívny.

Celkové odbery vody v povodí dosiahli $0,284 \text{ m}^3 \cdot \text{s}^{-1}$, čo predstavuje pokles o 2,4 % oproti predchádzajúcemu roku. Odbery z povrchových vôd v hodnotenom roku ($0,083 \text{ m}^3 \cdot \text{s}^{-1}$) poklesli o 10,8 % oproti predchádzajúcemu roku a odbery z podzemných vôd ($0,201 \text{ m}^3 \cdot \text{s}^{-1}$) poklesli o 1,5 %. Odbery z povrchových vôd pre vodovody ($0,076 \text{ m}^3 \cdot \text{s}^{-1}$) v roku 2010 poklesli o 7,3 % a pre priemysel poklesli z $0,011 \text{ m}^3 \cdot \text{s}^{-1}$ na $0,007 \text{ m}^3 \cdot \text{s}^{-1}$, čo predstavuje 36,4 %. Vypúšťania vzrástli z $0,766 \text{ m}^3 \cdot \text{s}^{-1}$ na $0,906 \text{ m}^3 \cdot \text{s}^{-1}$, čo predstavuje 18,3 %.

V roku 2010 v hodnotenom povodí bolo 68 aktívnych užívateľov a ani jeden užívateľ nebol pasívny. Najvýznamnejšími odberateľmi boli PVS, a.s. Stará Ľubovňa ($0,031 \text{ m}^3 \cdot \text{s}^{-1}$) a PVS, a.s. Kežmarok ($0,024 \text{ m}^3 \cdot \text{s}^{-1}$). Tieto odbery spolu predstavujú 66,9 % z celého množstva realizovaných odberov v povodí v roku 2010. Medzi najvýznamnejšie vypúšťania patria vypúšťania PVS, a.s.

cez kanalizácie miest Poprad, Kežmarok a Stará Ľubovňa ($0,529 \text{ m}^3 \cdot \text{s}^{-1}$, $0,092 \text{ m}^3 \cdot \text{s}^{-1}$, $0,086 \text{ m}^3 \cdot \text{s}^{-1}$), tvoriacich 78,1 % z celého množstva vypúšťaní v povodí.

4.3. HODNOTENIE VODNÝCH NÁDRŽÍ A PREVODOV VODY

4.3.1 Nádrže

Vo vodohospodárskej bilancii množstva povrchových vôd za rok 2010 je hodnotených 32 nádrží (**Tab. 4**), z čoho je 20 akumuláčnych. Ich celkový využiteľný objem je asi 1 300 mil. m³.

Celkové zásoby vody k 1.1.2011 v akumuláčnych nádržiach hodnotených vo VHB SR za rok 2010 predstavovali 1003,3 mil. m³, čo reprezentuje 86,0 % celkového využiteľného objemu vody v akumuláčnych nádržiach.

Najnepriaznivejšia východisková situácia pre rok 2010 z hľadiska zásob vody bola na VN Boleráz, ktorá bola naplnená len na 23,5 % svojho zásobného objemu. Všetky ostatné VN boli naplnené na 65 až 100 % svojho zásobného objemu.

Tab. 4 Zoznam vodných nádrží bilancovaných vo VHB SR za rok 2009 a ich parametre

| Povodie | Indikatív | Nádrž | Tok | Výpar | Plocha A [km ²] | Staničenie [km] | Objem [mil.m ³] | | |
|---------|-----------|----------------|----------|-------|--------------------------------|--------------------|--------------------------------|---------|---------|
| | | | | | | | stály | zásobný | celkový |
| Morava | 1920MZ | Kunov | Teplica | - | 93,6 | 9,65 | 0,53 | 2,17 | 3,14 |
| | 2720MZ | Buková | Hrudky | - | 10,8 | 6,85 | 0,6 | 0,635 | 1,42 |
| Váh | 0710VZ | Liptovská Mara | Váh | áno | 1266 | 338,4 | 25 | 320 | 361,9 |
| | 0715VZ | Bešeňová | Váh | - | 1493 | 335,2 | 2,45 | 7,33 | 10,73 |
| | 1086VZ | Orava | Orava | áno | 1181,7 | 63,5 | 36,2 | 300 | 367,2 |
| | 1088VZ | Tvrdošín | Orava | - | 1200,9 | 57,9 | 1,2 | 2,9 | 4,14 |
| | 1520VZ | Krpeľany | Váh | - | 4303,6 | 298 | 3,93 | 4,4 | 8,33 |
| | 1680VZ | Turček | Turiec | - | 29,85 | 69,4 | 0,3 | 9,9 | 10,6 |
| | 2190VZ | Žilina | Váh | - | 5677,0 | 256,8 | 14,23 | 3,92 | 18,15 |
| | 2488VZ | Nová Bystrica | Bystrica | áno | 59,5 | 21,7 | 0,99 | 32,8 | 37 |

| | | | | | | | | | |
|-------------------|---------------|-----------------------|-------------------|-----|---------|--------|-------|--------|--------|
| | 3040VZ | Hričov | Váh | áno | 7148,5 | 245,6 | 2,07 | 6,39 | 8,467 |
| | 3320VZ | Nosice | Váh | áno | 7896,6 | 209 | 12 | 23,9 | 35,9 |
| | 3940VZ | Trenčianske Biskupice | Váh | - | 9267 | 161,9 | 1,2 | 1,813 | 3,013 |
| | 4488VZ | Sĺňava | Váh | áno | 10289 | 113,4 | 8,6 | 3,9 | 12,5 |
| | 4980VZ | Kráľová | Váh | áno | 11002 | 63,15 | 45,02 | 20,45 | 65,5 |
| Nitra | 6030NZ | Nitrianske Rudno | Nitrica | áno | 160,7 | 28,3 | 0,45 | 3,19 | 4,41 |
| Malý Dunaj | 8990WZ | Boleráz | Trnávka | - | 87,05 | 27,3 | 0,08 | 1,995 | 2,46 |
| Hron | 4035RZ | Hriňová | Slatina | áno | 70,8 | 47,85 | 0,226 | 7,052 | 7,38 |
| | 4330RZ | Môťová | Slatina | áno | 411,0 | 4,923 | 0,218 | 2,13 | 2,933 |
| | 6944RZ | Kozmálovce | Hron | - | 4015,7 | 73,5 | 0,576 | 1,998 | 3,23 |
| | 7698RZ | Bátovce | Jablonka | - | 51,4 | 1,11 | 0,15 | 0,71 | 1,044 |
| Ipeľ | 1020IZ | Málinec | Ipeľ | áno | 84 | 179,8 | 1,405 | 23,708 | 26,621 |
| | 2450IZ | Mýtna | Krivánsky p. | - | 57,7 | 29,8 | 0,007 | 0,117 | 0,184 |
| | 2560IZ | Ružiná | Budínsky p. | - | 31,3 | 1,77 | 0,577 | 13,921 | 15,549 |
| Slaná | 3110SZ | Klenovec | Klenovecká Rimava | áno | 88,7 | 7,25 | 0,79 | 6,68 | 8,43 |
| | 4248SZ | Teply Vrch | Blh | áno | 104,5 | 24,26 | 0,07 | 4,69 | 5,282 |
| Bodva | 1360AZ | Bukovec | Ida | áno | 47,3 | 37,675 | 0,75 | 19,08 | 21,76 |
| Hornád | 2350HZ | Palcmanšká Maša | Hnilec | - | 84,5 | 71,4 | 0,77 | 10,29 | 11,063 |
| | 2980HZ | Ružín | Hornád | - | 1907 | 70,9 | 4,92 | 43,53 | 51,95 |
| Bodrog | 1616BZ | Starina | Cirocha | áno | 131 | 37,2 | 3,76 | 45,03 | 56,95 |
| | 2130BZ | Zemplínska Širava | Laborec | áno | 1567,28 | 37,1 | 57 | 177 | 334 |
| | 4260BZ | Veľká Domaša | Ondava | áno | 827,19 | 71,565 | 16,6 | 136,6 | 172,5 |

Väčšina vodných nádrží v mesiacoch február a október vyprázdňovala, čiže nadlepšovala prietoky pod VN, v mesiacoch marec, a november dochádzalo k akumulácii vo väčšine vodných nádrží. K 1.1.2011 bola väčšina VN naplnená nad 65 % svojho zásobného objemu, okrem VN Boleráz (na 23,5 %). VN Liptovská Mara, Môťová, Málinec, Ružiná, Klenovec boli naplnené nad 90 % svojho zásobného objemu, VN Nitrianske Rudno na 100 % svojho zásobného objemu.

Najnepriaznivejšia východisková situácia pre rok 2010 z hľadiska zásob vody bola na VN Boleráz (naplnená na 23,5 % zásobného objemu), ktorá vyprázdňovala, čiže nadlepšovala prietoky pod VN v mesiacoch január a august až december. K najväčšiemu nadlepšeniu došlo v októbri, kedy hladina klesla zo 186,28 m n.m. na 185,08 m n.m.. VN Boleráz akumulovala počas mesiacov február až júl, najväčšia akumulácia bola vo februári (184,63 m n.m. na 185,48 m n.m.).

Maximálna hladina na VN Buková, Kunov, Orava, Nitrianske Rudno, Môt'ová, Málinec, Ružiná, Klenovec, Teplý Vrch, Bukovec, Starina, Zemplínska Šírava a Veľká Domaša zaznamenaná v roku 2010 bola vyššia ako maximálna prevádzková hladina.

K 1.1.2011 celkový využiteľný objem hodnotených akumuláčnych nádrží oproti 1.1.2010 stúpol z 931,1 na 1003,3 mil.m³, čo predstavuje zvýšenie o 7,8 %.

Vo VHB za rok 2010 bol hodnotený výpar v 17 vodných nádržiach, z toho v 13 akumuláčnych. Celkový priemerný výpar z vodných nádrží oproti roku 2009 klesol z 1,976 m³.s⁻¹ na 1,525 m³.s⁻¹ v roku 2010.

Tab. 5 Akumulačné nádrže SR v roku 2010

| Povodie | Nádrž | Hladina stáleho objemu [m n.m.] [mil. m ³] | Maximálna prevádzková hladina [m n.m.] [mil. m ³] | Maximálna retenčná hladina [m n.m.] [mil. m ³] | Stav k 1.1.2010 [m n.m.] [mil. m ³] | Stav k 1.1.2011 [m n.m.] [mil. m ³] | Minimálna hladina v r. 2010 [m n.m.] [mil. m ³] | Mesiac | Maximálna hladina v r. 2010 [m n.m.] [mil. m ³] | Mesiac | Zásoba [mil.m ³] k 1.1.2011 % zásob. objemu |
|-------------------------|------------------|--|---|--|---|---|---|--------|---|--------|---|
| Morava | Buková | 287,29 | 289,29 | 289,79 | 288,81 | 288,75 | 288,72 | 12 | 289,41 | 6 | 0,44 |
| | | 0,60 | 1,24 | 1,42 | 1,16 | 1,04 | 1,03 | | 1,29 | | 69,3 |
| | Kunov | 223,50 | 228,45 | 229,07 | 227,42 | 227,13 | 226,07 | 2 | 228,74 | 5 | 1,41 |
| | | 0,53 | 2,70 | 3,14 | 2,10 | 1,94 | 1,42 | | 2,80 | | 65,0 |
| Morava - spolu | | 1,1 | 3,9 | 4,6 | 3,3 | 3,0 | | | | | 1,9 53,9 |
| Váh | Liptovská Mara | 539,60 | 564,89 | 565,69 | 561,47 | 563,79 | 558,16 | 3 | 564,81 | 6 | 297,77 |
| | | 25,00 | 345,00 | 361,90 | 277,25 | 322,77 | 218,59 | | 343,92 | | 93,1 |
| | Orava | 586,44 | 601,84 | 602,94 | 598,54 | 599,99 | 595,89 | 2 | 601,96 | 6 | 242,04 |
| | | 36,20 | 336,20 | 367,20 | 237,17 | 278,24 | 171,84 | | 340,17 | | 80,7 |
| | Nová Bystrica | 560,40 | 598,50 | 600,21 | 594,33 | 596,85 | 592,38 | 3 | 598,09 | 9 | 26,19 |
| | | 0,99 | 33,79 | 37,01 | 23,37 | 27,18 | 20,69 | | 29,19 | | 79,9 |
| Turiec | Turček | 736,50 | 777,30 | 778,10 | 775,14 | 774,80 | 773,43 | 3 | 775,25 | 5 | 8,84 |
| | | 0,30 | 10,20 | 10,60 | 9,30 | 9,14 | 8,50 | | 9,36 | | 89,3 |
| Váh - spolu | | 62,49 | 725,19 | 776,708 | 547,092 | 637,336 | | | | | 574,8 80,5 |
| Nitra | Nitrianske Rudno | 314,60 | 321,60 | 322,60 | 321,72 | 321,71 | 321,54 | 7 | 321,96 | 6 | 3,19 |
| | | 0,45 | 3,64 | 4,41 | 3,84 | 3,84 | 3,71 | | 4,02 | | 100,0 |
| Nitra - spolu | | 0,45 | 3,64 | 4,41 | 3,84 | 3,84 | | | | | |
| M. Dunaj | Boleráz | 182,30 | 187,10 | 188,00 | 184,70 | 184,46 | 184,44 | 1 | 187,06 | 5 | 0,47 |
| | | 0,08 | 2,08 | 2,46 | 0,64 | 0,55 | 0,54 | | 2,04 | | 23,53 |
| M. Dunaj - spolu | | 0,08 | 2,08 | 2,46 | 0,64 | 0,55 | 0,54 | | 2,04 | | 23,53 |
| Hron | Hriňová | 539,60 | 565,20 | 565,40 | 563,94 | 563,42 | 562,74 | 2 | 565,20 | 4 | 6,18 |
| | | 0,23 | 7,28 | 7,38 | 6,65 | 6,41 | 6,09 | | 7,28 | | 87,6 |
| | Môťová | 296,60 | 302,60 | 303,60 | 302,18 | 302,26 | 301,90 | 9 | 303,03 | 6 | 1,93 |
| | | 0,22 | 2,35 | 2,93 | 2,10 | 2,15 | 1,94 | | 2,60 | | 90,7 |
| Hron - spolu | | 0,444 | 9,626 | 10,313 | 8,75703 | 8,55507 | | | | | 8,1 82,2 |

| Povodie | Nádrž | Hladina stáležo objemu [m n.m.] [mil. m ³] | Maximálna prevádzková hladina [m n.m.] [mil. m ³] | Maximálna retenčná hladina [m n.m.] [mil. m ³] | Stav k 1.1.2010 [m n.m.] [mil. m ³] | Stav k 1.1.2011 [m n.m.] [mil. m ³] | Minimálna hladina v r. 2010 [m n.m.] [mil. m ³] | Mesiac | Maximálna hladina v r. 2010 [m n.m.] [mil. m ³] | Mesiac | Zásoba [mil.m ³] k 1.1.2011 % zásob. objemu |
|-----------------------|-------------------|--|---|--|---|---|---|--------|---|--------|---|
| Ipeľ | Málinec | 315,00 | 345,50 | 346,50 | 342,35 | 344,81 | 342,35 | 1 | 345,69 | 6 | 22,7 |
| | | 1,41 | 25,11 | 26,62 | 20,74 | 24,11 | 20,74 | | 25,4 | | 95,8 |
| | Ružiná* | 242,00 | 255,00 | 255,60 | 254,83 | 254,61 | 254,39 | 12 | 255,26 | 6 | 13,23 |
| | | 0,58 | 14,50 | 15,55 | 14,20 | 13,81 | 13,43 | | 14,95 | | 95,1 |
| Ipeľ - spolu | | 1,985 | 39,611 | 42,17 | 34,93769 | 37,924203 | | | | | 35,9 89,4 |
| Slaná | Klenovec | 361,00 | 377,25 | 378,80 | 376,98 | 376,51 | 376,48 | 12 | 377,64 | 5 | 6,22 |
| | | 0,79 | 7,47 | 8,43 | 7,31 | 7,01 | 6,99 | | 7,71 | | 93,2 |
| | Teplý Vrch | 212,00 | 220,70 | 221,20 | 219,68 | 219,32 | 219,13 | 10 | 221,08 | 6 | 3,40 |
| | | 0,07 | 4,76 | 5,28 | 3,78 | 3,47 | 3,31 | | 5,15 | | 72,5 |
| Slaná - spolu | | 0,860 | 12,230 | 13,712 | 11,091 | 10,485 | | | | | 9,6 74,89 |
| Bodva | Bukovec | 380,00 | 415,75 | 417,75 | 416,35 | 414,67 | 414,44 | 2 | 416,96 | 6 | 18,06 |
| | | 0,75 | 19,83 | 21,76 | 20,39 | 18,81 | 18,60 | | 20,98 | | 94,65 |
| Bodva - spolu | | 0,75 | 19,83 | 21,76 | 20,39 | 18,81 | 18,60 | | 20,98 | | 94,65 |
| Hornád | Palcianská Maša | 769,60 | 786,10 | 786,10 | 784,76 | 784,34 | 783,22 | 11 | 786,04 | 5 | 8,20 |
| | | 0,77 | 11,06 | 11,06 | 9,29 | 8,97 | 8,12 | | 10,31 | | 79,7 |
| | Ružín | 298,00 | 326,60 | 327,60 | 325,87 | 321,77 | 317,92 | 10 | 326,59 | 8 | 29,25 |
| | | 4,92 | 48,45 | 51,95 | 45,97 | 34,17 | 25,89 | | 48,42 | | 67,2 |
| Hornád - spolu | | 5,69 | 59,51 | 63,01 | 55,264 | 43,143 | | | | | 37,5 69,6 |
| Bodrog | Starina | 315,00 | 340,00 | 343,00 | 338,75 | 338,08 | 337,43 | 2 | 340,28 | 6 | 40,16 |
| | | 3,76 | 48,79 | 56,95 | 45,58 | 43,92 | 42,34 | | 49,52 | | 89,2 |
| | Zemplínska Šírava | 107,39 | 113,95 | 116,19 | 113,40 | 113,39 | 112,12 | 11 | 114,91 | 6 | 155,84 |
| | | 57,00 | 234,00 | 304,00 | 213,14 | 212,84 | 176,20 | | 258,06 | | 88,0 |
| | Veľká Domaša | 146,20 | 162,00 | 163,50 | 160,91 | 160,51 | 158,50 | 10 | 162,85 | 6 | 117,72 |
| | | 16,60 | 153,20 | 172,50 | 139,07 | 134,32 | 111,68 | | 164,18 | | 86,2 |
| Bodrog - spolu | | 77,4 | 436,0 | 533,5 | 397,8 | 391,1 | | | | | 313,7 87,5 |
| SR | | 151,2 | 1311,6 | 1472,5 | 1083,1 | 1154,7 | | | | | 1003,3 86 |

4.3.2 Prevody vody

Vo VHB povrchových vôd sa hodnotil v roku 2010 vplyv 7 prevodov vody (**Tab. 6**).

Z hodnotených prevodov vody iba 3 prevody prevádzajú vodu do iného hlavného povodia (prevod Turiec - Hron, prevod Hnilec - Slaná a prevod Žitava - Stará Žitava). Najvýraznejší vplyv na hydrologický režim má prevod vody do Malého Dunaja, ktorý je množstvom najväčší prevod a nadlepšuje odtokový režim kanálovej sústavy Žitného ostrova.

Vplyvom hydrologickej situácie v roku 2010, množstvá prevedenej vody klesli na prevode Dunaj - Malý Dunaj a Žitava - Stará Žitava. Na ostatných prevodoch bolo zaznamenané stúpnutie množstva prevedenej vody, najvýraznejšie na prevode Turiec - Hron.

Tab. 6 Hodnotené prevody povrchovej vody

| Evidenčné číslo | Z toku (povodie) | Do toku (povodie) | Množstvo [tis.m ³] | | Prietok [m ³ .s ⁻¹] | |
|--------------------------|------------------------|----------------------------|--------------------------------|--------------------|--|---------------|
| | | | 2010 | 2009 | 2010 | 2009 |
| 1165DP 8010WP | Dunaj (Dunaj) | Malý Dunaj (Malý Dunaj) | 883220,554 | 977 818,2 | 28,007 | 31,006 |
| 1660VP 5580RP | Turiec (Váh) | Hron (Hron) | 13407,984 | 6 269,270 | 0,425 | 0,199 |
| 7582NP 9745VP | Žitava (Nitra) | Stará Žitava (Váh) | 1646,352 | 75 746,362 | 0,052 | 2,402 |
| 6775RP 8600RP | Hron (Hron) | Perec (Hron) | 149103,331 | 137 958,163 | 4,728 | 4,375 |
| 2450IP 2555IP | Krivánsky p. (Ipeľ) | Budínsky p. (Ipeľ) | 6520,003 | 5 926,867 | 0,207 | 0,188 |
| 2355HP 1060SP | Hnilec (Hornád) | Slaná (Slaná) | 56814,912 | 36 632,650 | 1,802 | 1,162 |
| 5680BP 6010BP | Topľa (Bodrog) | Manov k. (Bodrog) | 10800,259 | 6 670,771 | 0,342 | 0,212 |

5. ZÁVER

5. ZÁVER

Rok 2010 je hodnotený ako zrážkovo mimoriadne vlhký rok. Jednotlivé mesiace mali rozličný charakter. Mimoriadne vlhkými mesiacmi boli máj s 293 % normálu (223 mm) a september s 200 % normálu (126 mm). Mesiace jún, júl, august a november boli zrážkovo veľmi vlhkými mesiacmi, na území SR spadlo 102 až 147 mm zrážok, čo je 163 až 177 % normálu. Mesiace január, február, apríl a december patrili medzi zrážkovo vlhké mesiace (121 až 145 % normálu), mesiace jún a november boli vlhké (80 až 114 mm zrážok, čo je 130 až 132 % normálu). Naopak suchým mesiacom bol marec so 64 % normálu a mesiac október veľmi suchým (28 mm zrážok, čo je 46 % normálu). Pri celkovom hodnotení roka 2010 došlo k nadbytku zrážok o 444 mm.

Zrážkovo mimoriadne vlhkými povodiami vyjadrením v % príslušného normálu boli všetky povodia Slovenska (147 až 185 % príslušného normálu). Najmenej zrážok vyjadrené v % spadlo v povodí Moravy (144 % príslušného normálu, čo je 983 mm).

Zrážkový úhrn v jednotlivých povodiach a jeho rozdelenie v roku sa prejavilo v ročnom odtečenom množstve z hlavných povodí nasledovne: vo všetkých povodiach ročné odtečené množstvo predstavovalo viac ako 100 % dlhodobého priemeru (133 až 301 %).

Maximálne priemerné mesačné prietoky sa na väčšine povodí vyskytovali prevažne v máji a júni a dosahovali 114 až 1646 % príslušných $Q_{ma/1961-2000}$. Extrémne hodnoty boli najmä na prítokoch dolného Hrona (401 až 1043 %) a na prítokoch v strednej a dolnej časti povodia Ipl'a (222 až 1646 %). Hodnoty nad 1500 % príslušných $Q_{ma/1961-2000}$ sa vyskytli v povodí Ipl'a na Krtiši, Veľkom potoku a Búri.

Najmenšie priemerné mesačné prietoky boli vo väčšine povodí zaznamenané najmä v mesiacoch február, júl a október, s relatívnymi hodnotami 19 až 351 % príslušného dlhodobého priemerného mesačného prietoku. Na hlavnom toku Dunaja bol výskyt minimálnych priemerných mesačných prietokov zaznamenaný vo februári s relatívnymi hodnotami 76 až 78 % príslušného dlhodobého priemerného mesačného prietoku.

Maximálne kulminačné prietoky sa vyskytli najmä v máji a júni, menej často v mesiacoch apríl, júl a august. Najvýznamnejšie kulminácie v povodí Moravy dosiahli významnosť až 100-ročného prietoku na Chvojnici v Lopašove, na Teplici (v Sobotišti) dosahovali významnosť 10 až 20-ročného prietoku. Hodnotu 5 až 10-ročného prietoku dosiahla Morava v Kopčanoch a Malina v Jakubove.

Maximálne kulminačné prietoky s významnosťou 10-20 ročného prietoku sa na Dunaji vyskytli v Bratislave a s významnosťou 20-50 ročného prietoku v Iži.

V povodí Váhu na tokoch Vlára a Jablonka sa maximálne kulminačné prietoky približovali až k 20-ročnému prietoku. Na tokoch Čierny Váh, Biela Orava, Kysuca, Rajčianka, Domanižanka, a Váh v Hlohovci maximálne kulminačné prietoky dosiahli významnosť 5 – 10 ročného prietoku.

V povodí Nitry presiahol kulminačný prietok na Handlovke v Handlovej a v Prievidzi významnosť 1000-ročného prietoku. Prietoky s významnosťou 20-50 rokov sa vyskytli na Nitre v Nedožeroch a v Nitrianskej Strede, hodnota 10-ročného prietoku bola dosiahnutá na Bebrave v Biskupiciach a a na Radiši v Bánovciach nad Bebravou.

Najvýznamnejšia kulminácia v povodí Hrona sa vyskytla v auguste v Žiari nad Hronom na Lutilskom potoku, kde bol prekročený 50-ročný maximálny prietok. 20-ročný maximálny prietok bol prekročený v Môt'ovej nad VN na Slatine.

Najvýznamnejšie kulminácie v povodí Ipľa sa vyskytli v Plášťovciach na Litave a v Sazdiciach na Búre, kde bol prekročený 50-ročný maximálny prietok. 20-ročný maximálny prietok bol prekročený v Lučenci na Tuhárskom potoku, v Dolnej Strehovej na Tisovníku, v Želovciach na Krtíši, v Slovenských Ďarmotách na Ipli, v Kosihách nad Ipľom na Veľkom potoku a v Horných Semerovciach na Štiavnici. 10-ročný maximálny prietok bol prekročený v Divíne na Budínskom potoku a Lučenci na Krivánskom potoku. Počas celého roka sa vyskytovali prietokové vlny s významnou N-ročnosťou, napríklad v Horných Semerovciach na Štiavnici sa trikrát vyskytol vyše 20-ročný maximálny prietok.

Najvýznamnejšie kulminácie v povodí Slanej boli v Plešivci na Štítniku, v Bretke na Slanej, v Gemerskej Vsi na Turci, vo Vlkyňi na Rimave, kde bol prekročený 50-ročný maximálny prietok. 20-ročný maximálny prietok bol prekročený v Behynciach na Turci, v Lenartovciach na Slanej a na Blhu pod VN Teplý Vrch. 10-ročný maximálny prietok bol prekročený v Gemerskej Polome a v Rožňave na Slanej, v Hnúšti-Likieri a Rimavskej Sobote, Sobôtke na Rimave, v Jesenskom na Gortve, v Drienčanoch a Rimavskej Seči na Blhu.

Maximálne kulminačné prietoky v povodí Bodvy dosahovali významnosť 5 až 10-ročného prietoku.

V povodí Hornádu sa najvýznamnejšie maximálne kulminačné prietoky vyskytli s viac ako 100-ročnou významnosťou v Margecanoch na hlavnom toku, s 50 až 100-ročnou významnosťou boli dosiahnuté prietoky na Toryse, na Olšave a na Hornáde v Ždani. Maximálny kulminačný prietok s významnosťou 20 až 50 ročného prietoku bol dosiahnutý na Hnilci v Stratenej, na Svinickom potoku v Svinici, na Hornáde v Spišskej Novej Vsi a v Košiciach. V povodí Hnilca, Svinky, Braniska, Delni, Veľkej Bielej vody sa vyskytli 10 až 20 ročné prietoky.

V povodí Bodrogu bol viac ako 100 ročný prietok dosiahnutý na Topli v Bardejove. Na Laborci v Krásnom Brode a v Koškovciach a na Šibskej vode v Kľušovskej Zábave dosahovala kulminácia významnosť 20 až 50-ročného prietoku. Na Vydraňke, Radomke, Ladomírke, Chlmci, Topli, Latorici dosahovali kulminácie významnosť 10 až 20-ročného prietoku.

Maximálne kulminačné prietoky v povodí Popradu boli zaznamenané na Lipníku v Červenom Kláštore, kde kulminácia dosahovala významnosť väčšiu ako 100-ročný prietok. Na potoku Ľubica v Kežmarku a na Poprade v Nižných Ružbachoch dosahovala kulminácia významnosť 50 až 100 ročného prietoku, na Poprade v Chmeľnici významnosť 20 až 50-ročného prietoku. 10 až 20-ročné prietoky boli dosiahnuté na Slavkovskom potoku, na Poprade v Kežmarku a na Studenom potoku v Starej Lesnej.

Minimálne priemerné denné prietoky sa vo väčšine staníc vyskytli v rôznych mesiacoch, najmä však v mesiacoch február, júl, október a november a pohybovali sa v rozpätí dlhodobých hodnôt Q_{270d} až Q_{364d} . Na Nitre v Klačne a na Handlovke v Handlovej bol zaznamenaný priemerný denný prietok menší ako Q_{364d} .

Vo vodohospodárskej bilancii povrchových vôd za rok 2010 je hodnotených 32 nádrží (**Tab. 4**), z čoho je 20 akumulčných. Ich celkový využiteľný objem je asi 1 300 mil. m³. Celkové zásoby vody k 1.1.2011 v akumulčných nádržiach hodnotených vo VHB SR za rok 2010 predstavovali 1003,3 mil. m³, čo reprezentuje 86,0 % celkového využiteľného objemu vody v akumulčných nádržiach.

Hydrologická situácia v roku 2009 sa odrazila aj pri manipulácii na nádržiach počas roka 2010. Väčšina vodných nádrží v mesiacoch február a október vyprázdňovala, čiže nadlepšovala prietoky pod VN, v mesiacoch marec, a november dochádzalo k akumulácii vo väčšine vodných nádrží. K 1.1.2011 bola väčšina VN naplnená nad 65 % svojho zásobného objemu, okrem VN Boleráz (na 23,5 %). VN Liptovská Mara, Môt'ová, Málinec, Ružiná, Klenovec boli naplnené nad 90 % svojho zásobného objemu, VN Nitrianske Rudno na 100 % svojho zásobného objemu.

K 1.1.2011 celkový využiteľný objem hodnotených akumulčných nádrží oproti 1.1.2010 stúpol z 931,1 na 1003,3 mil.m³, čo predstavuje zvýšenie o 7,8 %.

Vo VHB za rok 2010 bol hodnotený výpar v 17 vodných nádržiach, z toho v 13 akumulčných. Celkový priemerný výpar z vodných nádrží oproti roku 2009 klesol z 1,976 m³.s⁻¹ na 1,525 m³.s⁻¹ v roku 2010.

Vo VHB povrchových vôd za rok 2010 sa hodnotil vplyv 7 prevodov vody.

Vodohospodárska bilancia v povodiach v roku 2010 bola priaznivá. Vo väčšine bilančných profilov bol počas celého roka aktívny bilančný stav, ojedinele napätý alebo pasívny bilančný stav. Vplyv prevodu vody z Dunaja sa prejavil v bilančnom profile Malý Dunaj pod preložkou Čiernej vody počas celého roka zmenou pasívneho bilančného stavu na aktívny bilančný stav. V bilančnom profile VN Palcmanská Maša pod - Hnilec bol vplyvom prevodu vody do povodia Slanej a manipuláciou na VN Palcmanská Maša počas mesiacov január, marec až máj a august až december zmenený aktívny bilančný stav na napätý. V bilančnom profile Cirocha p/VN Starina - Cirocha bol manipuláciou na VN Starina počas mesiaca október zmenený pasívny bilančný stav na aktívny.

Vo VHB za rok 2010 bolo spracovaných 1146 položiek o užívaní povrchovej vody (**Tab. 7**) k 137 bilančným profilom. Okrem toho v povodí Moravy a Váhu bol v sumárnych hodnotách zohľadnený vplyv užívania a nádrží z českej časti povodia Moravy a Dyje. V povodí Váhu bol v sumárnych hodnotách zohľadnený aj vplyv užívania a nádrží povodí Nitry a Malého Dunaja a následne v povodí Dunaja bol zohľadnený vplyv Moravy, Váhu a Hrona.

V celkovom užívaní vody (**Tab. 8**) bol zaznamenaný pokles v celkových odberoch vody a nárast vo vypúšťaní do povrchových vôd. Odbery klesli z 19,908 m³.s⁻¹ na 19,123 m³.s⁻¹ a vypúšťania vzrástli z 19,195 na 23,555 m³.s⁻¹. Odbery povrchových vôd klesli o 7,2 % (z 8,869 m³.s⁻¹ na 8,229 m³.s⁻¹) a odbery podzemných vôd tiež poklesli o 1,3 %. Odbery z povrchových vôd vzrástli len v povodí Hrona.

Odbery povrchových vôd vo všetkých ostatných povodiach klesli. Vypúšťania povrchových vôd v roku 2010 oproti predchádzajúcemu roku 2009 vzrástli o 0,3 %. Zvýšené vypúšťanie bolo zaznamenané vo všetkých povodiach okrem povodia Dunaj.

V zmysle Zákona č. 364/2004 o vodách a o zmene a doplnení niektorých zákonov (vodný zákon) a Vyhlášky č. 221/2005 o vykonaní niektorých ustanovení vodného zákona sa zmenila oznamovacia povinnosť o užívaní povrchových vôd. Údaje o užívaní povrchovej vody za rok 2010 boli spracované na základe údajov zo súhrnnej evidencie, ktorá sa v zmysle uvedeného zákona buduje na Slovenskom hydrometeorologickom ústave.

Počet užívateľov povrchových vôd za rok 2010 (1 146) vzrástol oproti predchádzajúcemu roku o 143 užívateľov. Z toho počet skutočne realizovaných užívaní, tzv. aktívnych užívateľov bol 1093 a počet pasívnych užívateľov 53.

Tab. 7 Počet jednotlivých bilancovaných položiek v roku 2010

| Povodie | | Odbery PV | | | | | | | | Spolu | | Vypúšťanie | | Spolu užívateľa PV | | Nádrže | Prevody | Výpar | Bilančné profily | | |
|------------|------|-----------|---|-----------|---|---------|----|-------------------|---|----------------------|----|------------|----|--------------------------|----|--------|---------|-------|---------------------|--------------|-----|
| | | Vodovody | | Priemysel | | Závlahy | | Poľnohospodárstvo | | Spolu zavl.+poln. | | | | | | | | | | odbery PV | |
| | | A | N | A | N | A | N | A | N | A | N | A | N | A | N | | | | | | |
| Morava | 2009 | 0 | 0 | 4 | 1 | 7 | 3 | 0 | 0 | 7 | 3 | 11 | 4 | 42 | 0 | 53 | 4 | 2 | 0 | 0 | 9 |
| | 2010 | 0 | 0 | 4 | 1 | 7 | 2 | 0 | 0 | 7 | 2 | 11 | 3 | 42 | 0 | 53 | 3 | 2 | 0 | 0 | 9 |
| Dunaj | 2009 | 0 | 0 | 3 | 0 | 11 | 1 | 0 | 0 | 11 | 1 | 14 | 1 | 16 | 0 | 30 | 1 | 0 | 1 | 0 | 3 |
| | 2010 | 0 | 0 | 3 | 0 | 9 | 3 | 0 | 0 | 9 | 3 | 12 | 3 | 17 | 0 | 29 | 3 | 0 | 1 | 0 | 3 |
| Malý Dunaj | 2009 | 0 | 0 | 2 | 0 | 25 | 0 | 0 | 0 | 25 | 0 | 27 | 0 | 45 | 0 | 72 | 0 | 1 | 1 | 0 | 1 |
| | 2010 | 0 | 0 | 3 | 0 | 19 | 6 | 0 | 0 | 19 | 6 | 22 | 6 | 51 | 0 | 73 | 6 | 1 | 1 | 0 | 1 |
| Váh | 2009 | 6 | 0 | 30 | 3 | 20 | 4 | 0 | 0 | 20 | 4 | 56 | 7 | 165 | 5 | 221 | 12 | 13 | 2 | 7 | 25 |
| | 2010 | 6 | 0 | 26 | 1 | 18 | 12 | 0 | 0 | 18 | 12 | 50 | 13 | 188 | 0 | 238 | 13 | 13 | 2 | 7 | 25 |
| Nitra | 2009 | 0 | 0 | 11 | 2 | 9 | 4 | 0 | 0 | 9 | 4 | 20 | 6 | 66 | 0 | 86 | 6 | 1 | 1 | 1 | 13 |
| | 2010 | 0 | 0 | 9 | 3 | 10 | 4 | 0 | 0 | 10 | 4 | 19 | 7 | 88 | 2 | 107 | 9 | 1 | 1 | 1 | 13 |
| Hron | 2009 | 5 | 0 | 21 | 2 | 11 | 0 | 0 | 0 | 11 | 0 | 37 | 2 | 112 | 3 | 149 | 5 | 4 | 3 | 2 | 16 |
| | 2010 | 6 | 0 | 21 | 2 | 7 | 3 | 0 | 0 | 7 | 3 | 34 | 5 | 132 | 2 | 166 | 7 | 4 | 3 | 2 | 16 |
| Ipel | 2009 | 1 | 0 | 5 | 0 | 7 | 1 | 1 | 0 | 8 | 1 | 14 | 1 | 45 | 1 | 59 | 2 | 3 | 2 | 1 | 14 |
| | 2010 | 1 | 0 | 4 | 0 | 3 | 4 | 1 | 0 | 4 | 4 | 9 | 4 | 48 | 0 | 57 | 4 | 3 | 2 | 1 | 14 |
| Slaná | 2009 | 5 | 0 | 11 | 1 | 4 | 4 | 0 | 0 | 4 | 4 | 20 | 5 | 37 | 0 | 57 | 5 | 2 | 1 | 2 | 14 |
| | 2010 | 4 | 0 | 11 | 2 | 4 | 4 | 0 | 0 | 4 | 4 | 19 | 6 | 45 | 0 | 64 | 6 | 2 | 1 | 2 | 14 |
| Bodva | 2009 | 3 | 0 | 2 | 0 | 0 | 0 | 0 | 0 | 0 | 0 | 5 | 0 | 14 | 0 | 19 | 0 | 1 | 0 | 1 | 4 |
| | 2010 | 3 | 0 | 2 | 0 | 0 | 0 | 0 | 0 | 0 | 0 | 5 | 0 | 15 | 0 | 20 | 0 | 1 | 0 | 1 | 4 |
| Hornád | 2009 | 14 | 0 | 7 | 0 | 1 | 0 | 0 | 0 | 1 | 0 | 22 | 0 | 69 | 0 | 91 | 0 | 2 | 1 | 0 | 14 |
| | 2010 | 13 | 0 | 7 | 0 | 1 | 0 | 0 | 0 | 1 | 0 | 21 | 0 | 101 | 0 | 122 | 0 | 2 | 1 | 0 | 14 |
| Bodrog | 2009 | 12 | 2 | 7 | 0 | 1 | 1 | 0 | 0 | 1 | 1 | 20 | 3 | 53 | 1 | 73 | 4 | 3 | 2 | 3 | 20 |
| | 2010 | 10 | 0 | 7 | 0 | 0 | 2 | 0 | 0 | 0 | 2 | 17 | 2 | 79 | 0 | 96 | 2 | 3 | 2 | 3 | 20 |
| Poprad | 2009 | 11 | 1 | 4 | 0 | 0 | 0 | 0 | 0 | 0 | 0 | 15 | 1 | 38 | 0 | 53 | 1 | 0 | 0 | 0 | 4 |
| | 2010 | 11 | 0 | 4 | 0 | 0 | 0 | 0 | 0 | 0 | 0 | 15 | 0 | 53 | 0 | 68 | 0 | 0 | 0 | 0 | 4 |
| Spolu 2009 | | 57 | 3 | 107 | 9 | 96 | 18 | 1 | 0 | 97 | 18 | 261 | 30 | 702 | 10 | 963 | 40 | 32 | 7 | 17 | 137 |
| | | 60 | | 116 | | 114 | | 1 | | 115 | | 291 | | 712 | | 1003 | | | | | |
| Spolu 2010 | | 54 | 0 | 101 | 9 | 78 | 40 | 1 | 0 | 79 | 40 | 234 | 49 | 859 | 4 | 1093 | 53 | 32 | 7 | 17 | 137 |
| | | 54 | | 110 | | 118 | | 1 | | 119 | | 283 | | 863 | | 1146 | | | | | |

Poznámka:

A - počet užívateľov, ktorí v roku užívali vodu

N - počet užívateľov, ktorí v roku vodu neužívali alebo nie sú o nich údaje (v bilančnej zostave sú nulové hodnoty)

Tab. 8 Užívanie vody v roku 2010

| Povodie | | Odbery z povrchových vôd [m ³ .s ⁻¹] | | | | | Spolu | Vypúšťanie | Odbery z podzem. vôd [m ³ .s ⁻¹] | | | Spolu | Nádrže | Prevody | Výpar |
|------------|------|---|--------------|--------------|--------------|--------------|--------------|---------------|---|--------------|--------------|---------------|---------------|----------------|--------------|
| | | Vodovody | Priemysel | Závlahy | Poľnoh. | Poľn.spolu | | | Vodovody | Priemysel | Poľnohosp. | | | | |
| Morava | 2009 | 0,000 | 0,010 | 0,037 | 0,000 | 0,037 | 0,047 | 0,520 | 0,235 | 0,040 | 0,013 | 0,288 | 0,0 | 0,0 | 0,0 |
| | 2010 | 0,000 | 0,004 | 0,018 | 0,000 | 0,018 | 0,022 | 0,596 | 0,261 | 0,036 | 0,016 | 0,313 | 0,009 | 0,0 | 0,0 |
| Dunaj | 2009 | 0,000 | 1,692 | 0,048 | 0,000 | 0,048 | 1,740 | 1,259 | 2,689 | 0,138 | 0,086 | 2,913 | 0,0 | 31,006 | 0,0 |
| | 2010 | 0,000 | 1,088 | 0,017 | 0,000 | 0,017 | 1,105 | 0,979 | 2,603 | 0,147 | 0,065 | 2,815 | 0,0 | 28,007 | 0,0 |
| Malý Dunaj | 2009 | 0,000 | 0,021 | 0,132 | 0,000 | 0,132 | 0,153 | 3,951 | 0,878 | 0,987 | 0,067 | 1,932 | 0,001 | -31,006 | 0,0 |
| | 2010 | 0,000 | 0,028 | 0,057 | 0,000 | 0,057 | 0,085 | 4,051 | 0,872 | 1,007 | 0,051 | 1,930 | -0,003 | -28,007 | 0,0 |
| Váh | 2009 | 0,347 | 1,942 | 0,085 | 0,000 | 0,085 | 2,374 | 4,630 | 2,085 | 0,428 | 0,064 | 2,577 | 1,873 | -2,203 | 1,078 |
| | 2010 | 0,330 | 1,908 | 0,068 | 0,000 | 0,068 | 2,306 | 5,697 | 2,090 | 0,414 | 0,066 | 2,570 | 2,029 | -0,373 | 0,839 |
| Nitra | 2009 | 0,000 | 0,354 | 0,011 | 0,000 | 0,011 | 0,365 | 1,638 | 0,635 | 0,066 | 0,047 | 0,748 | 0,003 | 2,402 | 0,014 |
| | 2010 | 0,000 | 0,342 | 0,003 | 0,000 | 0,003 | 0,345 | 2,065 | 0,614 | 0,067 | 0,044 | 0,725 | 0,0 | 0,052 | 0,007 |
| Hron | 2009 | 0,164 | 1,479 | 0,054 | 0,000 | 0,054 | 1,697 | 2,227 | 0,788 | 0,072 | 0,017 | 0,877 | 0,028 | -0,199 | 0,033 |
| | 2010 | 0,166 | 1,861 | 0,018 | 0,000 | 0,018 | 2,045 | 3,657 | 0,755 | 0,062 | 0,017 | 0,834 | -0,003 | 0,425 | 0,014 |
| Ipel | 2009 | 0,096 | 0,005 | 0,016 | 0,000 | 0,016 | 0,117 | 0,327 | 0,074 | 0,014 | 0,015 | 0,103 | -0,010 | 0,0 | 0,018 |
| | 2010 | 0,104 | 0,005 | 0,004 | 0,000 | 0,004 | 0,113 | 0,449 | 0,076 | 0,013 | 0,016 | 0,105 | 0,086 | 0,0 | 0,019 |
| Slaná | 2009 | 0,119 | 0,030 | 0,005 | 0,000 | 0,005 | 0,154 | 0,380 | 0,160 | 0,009 | 0,005 | 0,174 | -0,002 | -1,162 | 0,035 |
| | 2010 | 0,107 | 0,022 | 0,001 | 0,000 | 0,001 | 0,130 | 0,501 | 0,170 | 0,008 | 0,006 | 0,184 | -0,019 | -1,802 | 0,023 |
| Bodva | 2009 | 0,137 | 0,033 | 0,000 | 0,000 | 0,000 | 0,170 | 0,084 | 0,158 | 0,020 | 0,008 | 0,186 | 0,015 | 0,0 | 0,015 |
| | 2010 | 0,130 | 0,017 | 0,000 | 0,000 | 0,000 | 0,147 | 0,112 | 0,175 | 0,020 | 0,007 | 0,202 | -0,050 | 0,0 | 0,012 |
| Hornád | 2009 | 0,096 | 0,745 | 0,002 | 0,000 | 0,002 | 0,843 | 2,266 | 0,403 | 0,155 | 0,018 | 0,576 | -0,028 | 1,162 | 0,0 |
| | 2010 | 0,075 | 0,707 | 0,000 | 0,000 | 0,000 | 0,782 | 3,023 | 0,416 | 0,141 | 0,016 | 0,573 | -0,384 | 1,802 | 0,0 |
| Bodrog | 2009 | 0,558 | 0,558 | 0,000 | 0,000 | 0,000 | 1,116 | 1,147 | 0,416 | 0,030 | 0,021 | 0,467 | 2,286 | 0,0 | 0,783 |
| | 2010 | 0,538 | 0,528 | 0,000 | 0,000 | 0,000 | 1,066 | 1,519 | 0,397 | 0,026 | 0,019 | 0,442 | -0,319 | 0,685 | 0,611 |
| Poprad | 2009 | 0,082 | 0,011 | 0,000 | 0,000 | 0,000 | 0,093 | 0,766 | 0,119 | 0,071 | 0,008 | 0,198 | 0,0 | 0,0 | 0,0 |
| | 2010 | 0,076 | 0,007 | 0,000 | 0,000 | 0,000 | 0,083 | 0,906 | 0,126 | 0,068 | 0,007 | 0,201 | 0,0 | 0,0 | 0,0 |
| SR 2009 | | 1,599 | 6,880 | 0,390 | 0,000 | 0,390 | 8,869 | 19,195 | 8,640 | 2,030 | 0,369 | 11,039 | 4,172 | 0,000 | 1,976 |
| % | | 18,0 | 77,6 | 4,4 | | 4,4 | 100 | | 78,3 | 18,4 | 3,3 | 100 | | | |
| % | | 8,0 | 34,6 | 2,0 | | 2,0 | 44,5 | | 43,4 | 10,2 | 1,9 | 55,5 | | | |
| SR 2010 | | 1,526 | 6,517 | 0,186 | 0,000 | 0,186 | 8,229 | 23,555 | 8,555 | 2,009 | 0,330 | 10,894 | 1,346 | 0,000 | 1,525 |
| % | | 18,5 | 79,2 | 2,3 | | 2,3 | 100 | | 78,5 | 18,4 | 3,0 | 100 | | | |
| % | | 8,0 | 34,1 | 1,0 | | 1,0 | 43,0 | | 44,7 | 10,5 | 1,7 | 57,0 | | | |

Ročný úhrn atmosférických zrážok R [mm] na Slovensku v roku 2010

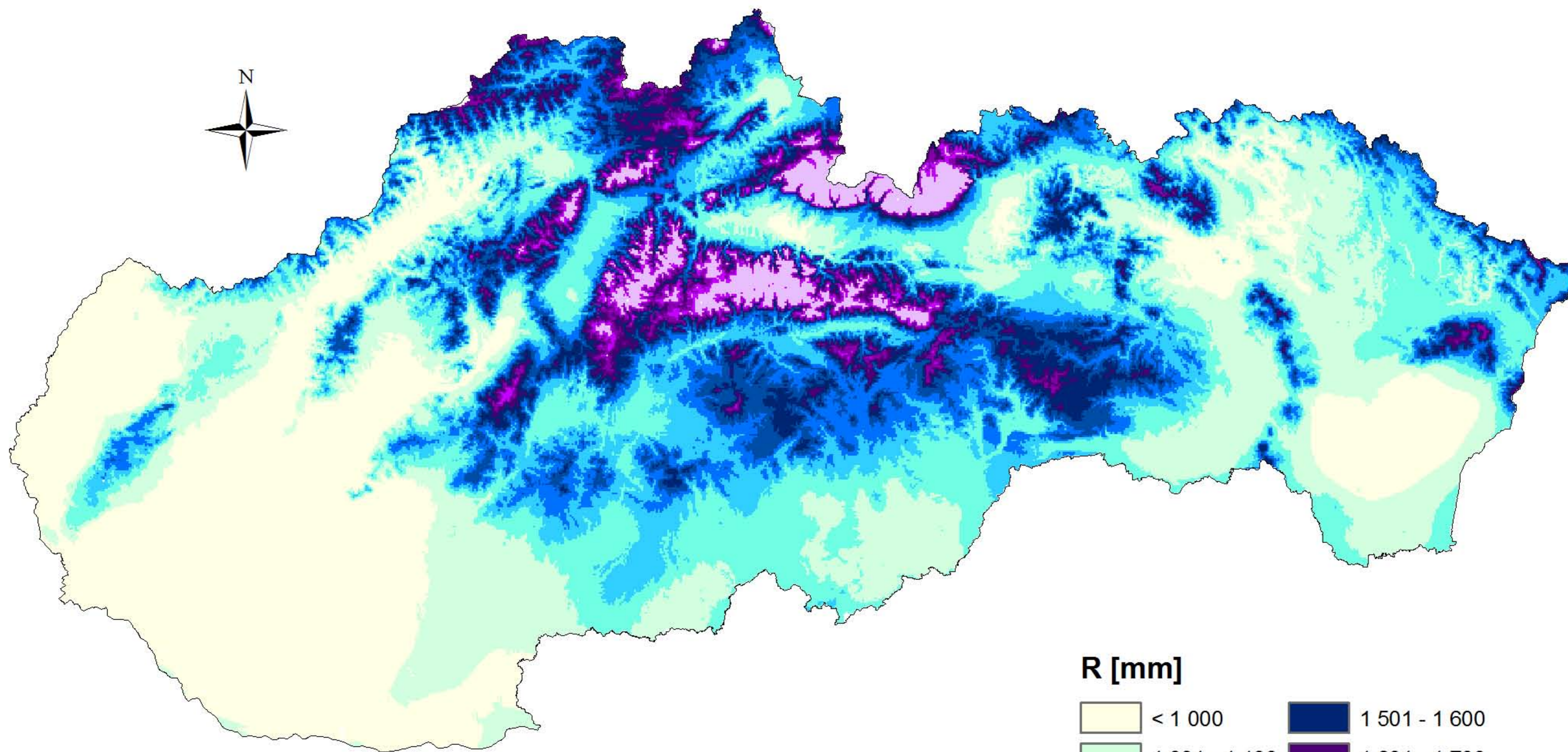

R [mm]

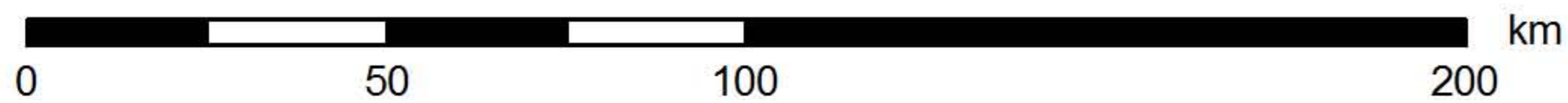
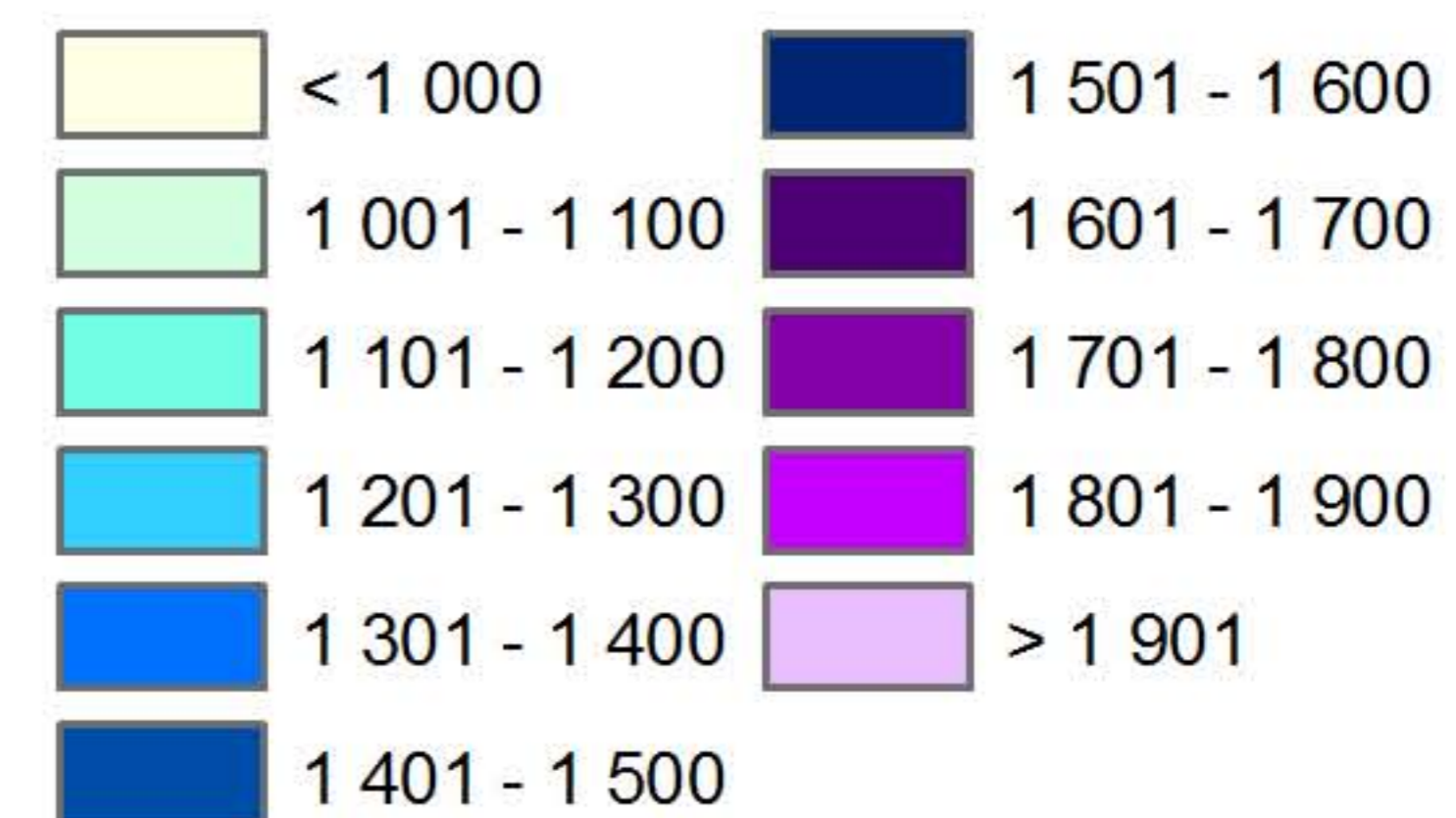

PRIEMERNÝ ÚHRN ZRÁŽOK NA POVODIE [mm] V JEDNOTLIVÝCH POVODIACH SR V ROKU 2010

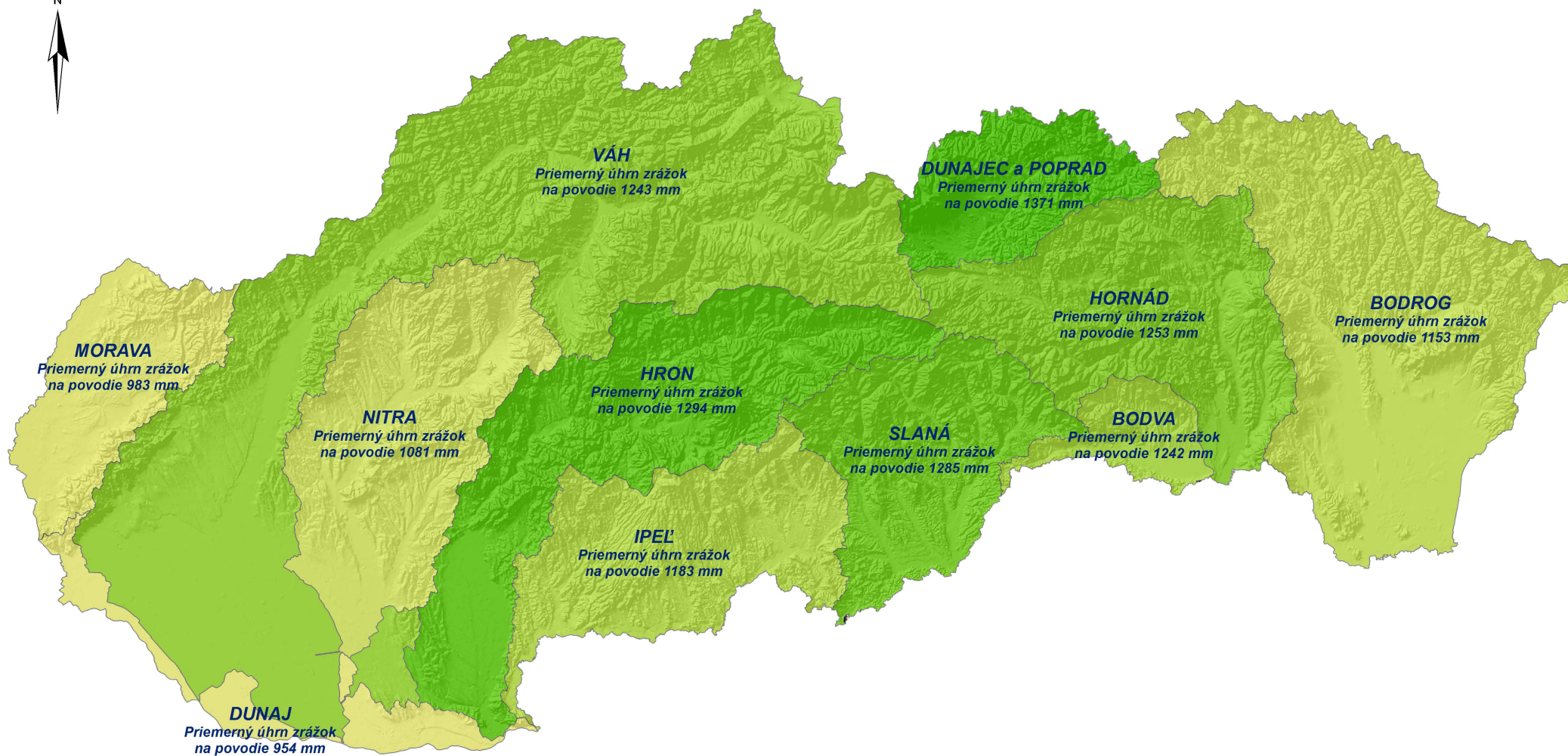

PRIEMERNÁ VÝŠKA ODTOKU Z POVODIA [mm] V JEDNOTLIVÝCH POVODIACH SR V ROKU 2010

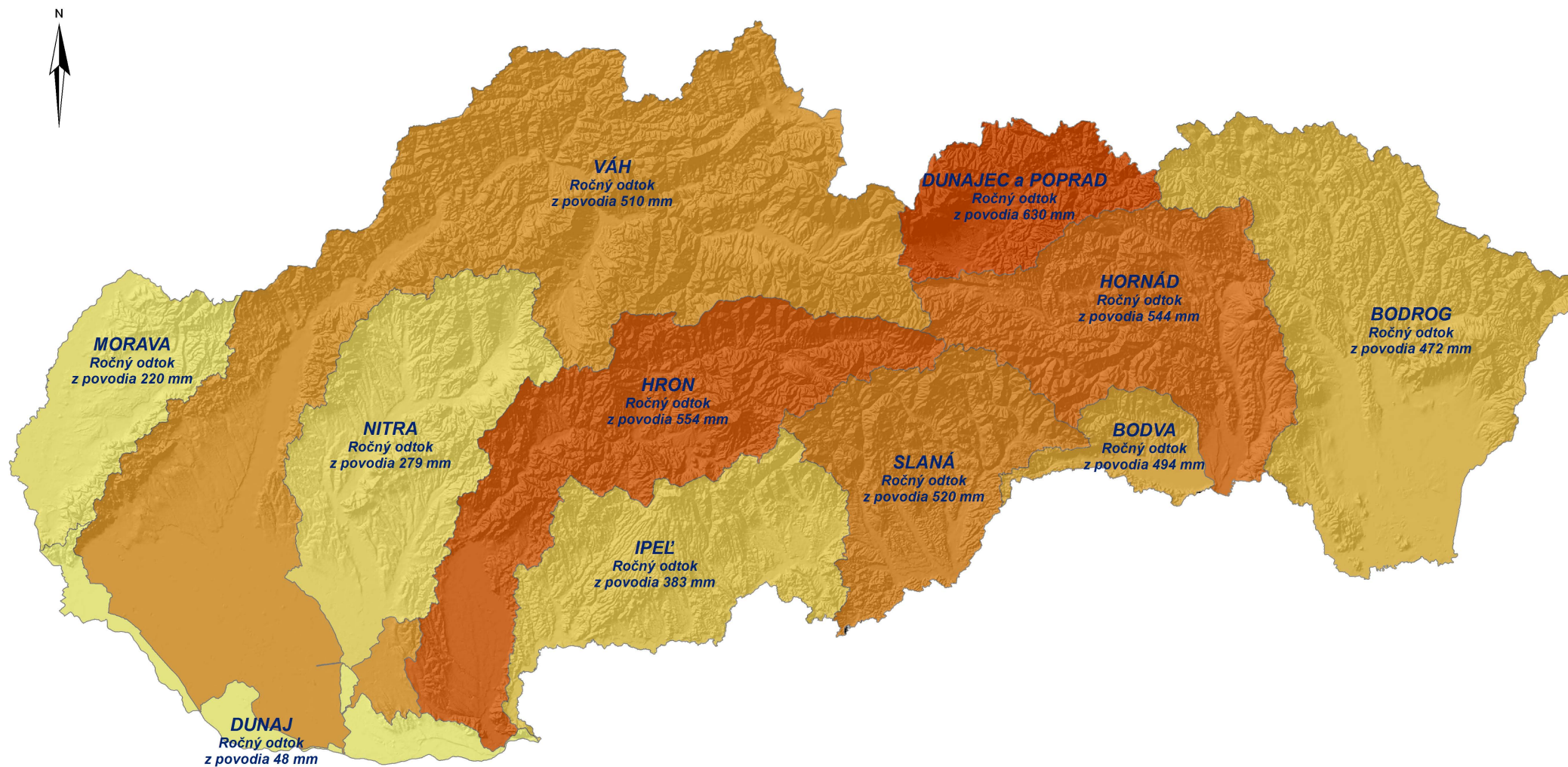

ODTOKOVÝ KOEFICIENT (% PRIEMERNÉHO ROČNÉHO ODTOKU Z PRIEMERNÉHO ROČNÉHO ÚHRNU ZRÁŽOK) V JEDNOTLIVÝCH POVODIACH SR V ROKU 2010

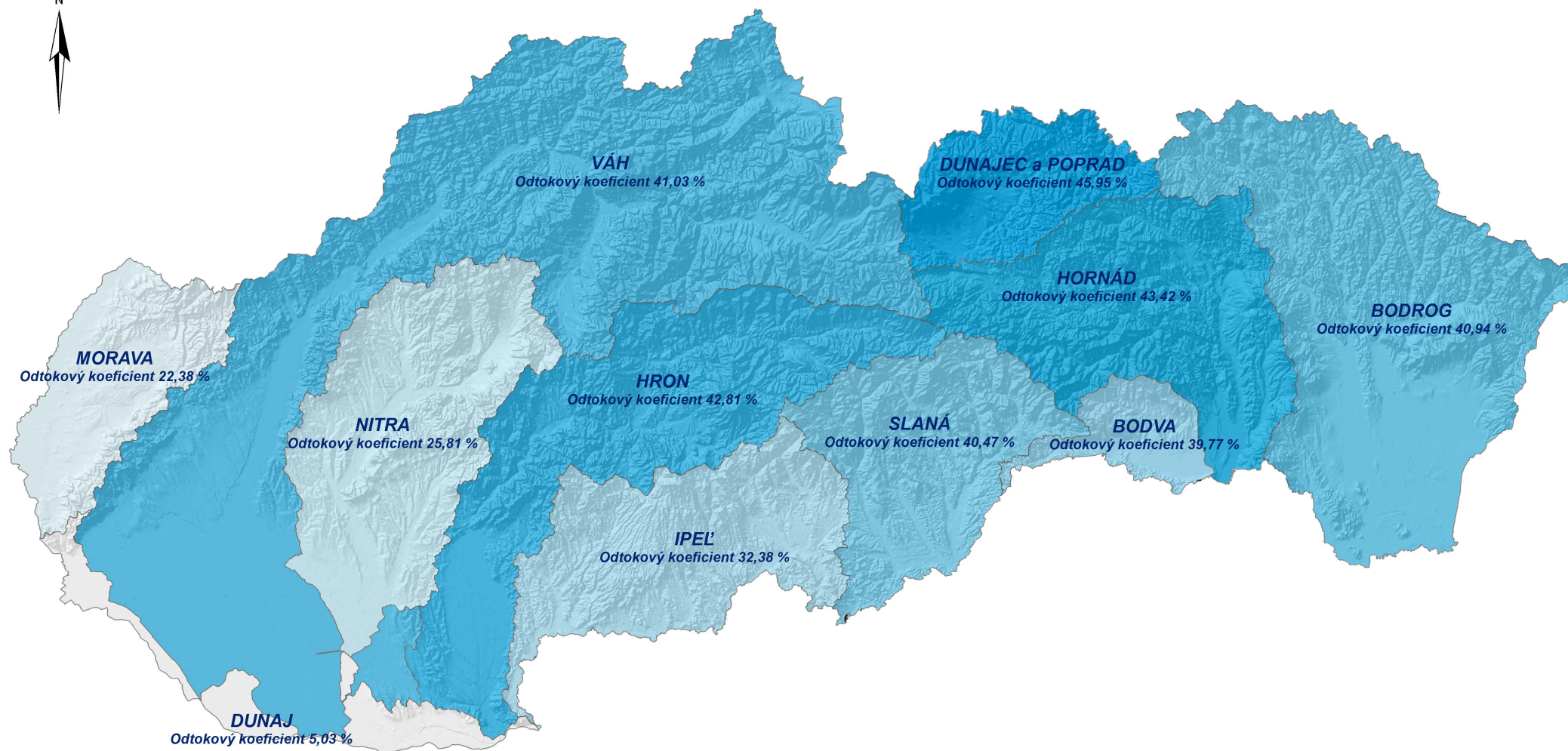

6. LITERATÚRA

6. LITERATÚRA

- [1] ABAFFY, D. a kol. : Vodné diela na Slovensku. Bratislava 1979.
- [2] FEKETE, V. : Spracovanie návrhu nových metodík ŠVHB. VÚVH, Bratislava 1993.
- [3] MIKLASOVÁ, M. : Návrh na vodohospodárske riešenie zložitých hydrologických uzlov na základných tokoch. Malý Dunaj, Čierna voda, Dudváh. [Sprievodná správa.] VÚVH, Bratislava 1992.
- [4] PLAINER, J. : Vodohospodárska bilance. MLVH, ČSR, Praha 1977.
- [5] PLAINER, J. : Využívání a ochrana vodních zdrojů, ČSR, Praha 1983.
- [6] DANÁČOVÁ, Z. a kol. : Kvantitatívna vodohospodárska bilancia za rok 2009. SHMÚ, Bratislava 2010.
- [7] DANÁČOVÁ, Z. a kol. : Správa vodohospodárskej bilancie SR za rok 2009. SHMÚ, Bratislava 2010.
- [8] POÓROVÁ, J. - ŠKODA, P. : Vplyv užívania vody na zmeny odtokového režimu. Zborník prác SHMÚ, zv. 41, SHMÚ, Bratislava 1997.
- [9] STN 75 1400 : Hydrologické údaje povrchových vôd. Účinnosť od 1. 8. 1991.
- [10] ŠKODA, P. a kol. : Spracovanie hydrologických charakteristík. Priemerné mesačné prietoky za obdobie 1961-2000. SHMÚ, Bratislava 2006.
- [11] DEMETEROVÁ, B. a kol. : Spracovanie hydrologických charakteristík. M-denné prietoky za obdobie 1961-2000. SHMÚ, Bratislava 2006.
- [12] PODOLONSKÁ, J. a kol. : Spracovanie hydrologických charakteristík. N-ročné maximálne prietoky. SHMÚ, Bratislava 2006.
- [13] ŠIPIKALOVÁ, H. a kol. : Spracovanie hydrologických charakteristík. Priemerné ročné prietoky, úhrny zrážok na povodie za obdobie 1961-2000. SHMÚ, Bratislava 2006.

**7. VÝZNAMNÍ UŽÍVATELIA POVRCHOVÝCH VÔD
V JEDNOTLIVÝCH POVODIACH V ROKU 2010**

7. VÝZNAMNÍ UŽÍVATELIA POVRCHOVÝCH VÔD V JEDNOTLIVÝCH POVODIACH V ROKU 2010

V tejto kapitole sú uvedení len významní užívatelia povrchových vôd, ktorí v roku 2010 odoberali viac ako 400 tis. m³ povrchovej vody, resp. vypúšťali viac ako 400 tis. m³ vody do povrchových tokov.

V kap. 7.1 „ODBERY“ sú podľa jednotlivých čiastkových povodí uvedené:

- **Indikatív** - evidenčné číslo užívateľa na príslušnom toku (vytvorené 6 znakmi).
 - Na prvých štyroch miestach sú číslice.
 - Na piatom mieste je písmeno, označujúce čiastkové povodie, v ktorých sa robí bilančné hodnotenie:
A - Bodva, B - Bodrog, D - Dunaj, H - Hornád, I - Ipel', M - Morava, N - Nitra, P - Poprad, R - Hron, S - Slaná, V - Váh,
W - Malý Dunaj,
C - Dunajec (v bilančnom hodnotení je priradené k Popradu), T - Tisa (v bilančnom hodnotení je priradené k Bodrogu).
 - Na šiestom je alfanumerický znak podľa nasledujúceho kľúča:
0 - označuje bilančný profil
1, 2 ... 8 - odbery povrchovej vody: 1, 2 - vodovody,
 3, 4 - priemysel,
 5, 6, 7 - závlahy,
 8 - poľnohospodárstvo
- **Názov užívateľa a názov toku.**
- **Odbery povrchových vôd** v tis. m³ a v m³.s⁻¹ za hodnotený rok a rok predchádzajúci.
- **% z množstva** - vyjadruje podiel významného užívateľa z celkového užívania na príslušnom povodí.
- **Porovnanie s predchádzajúcim rokom v %.**

V kap. 7.2 „VYPÚŠŤANIA“ sú podľa jednotlivých čiastkových povodí uvedené:

- **Indikatív** - evidenčné číslo užívateľa na príslušnom toku (vytvorené 6 znakmi).
 - Na prvých štyroch miestach sú číslice.
 - Na piatom mieste je písmeno, označujúce čiastkové povodie, v ktorých sa robí bilančné hodnotenie:
A - Bodva, B - Bodrog, D - Dunaj, H - Hornád, I - Ipel', M - Morava, N - Nitra, P - Poprad, R - Hron, S - Slaná, V - Váh, W - Malý Dunaj,
C - Dunajec (v bilančnom hodnotení je priradené k Popradu), T - Tisa (v bilančnom hodnotení je priradené k Bodrogu).
 - Na šiestom je alfanumerický znak :
A, B, C, D - vypúšťanie odpadovej vody
- **Názov užívateľa a názov toku.**
- **Vypúšťania do povrchových tokov** v tis. m³ a v m³.s⁻¹ za hodnotený rok a rok predchádzajúci.
- **% z množstva** - vyjadruje podiel významného užívateľa z celkového užívania na príslušnom povodí.
- **Porovnanie s predchádzajúcim rokom v %.**

7. VÝZNAMNÍ UŽÍVATELIA POVRCHOVÝCH VÔD V JEDNOTLIVÝCH POVODIACH V ROKU 2010

7.1 ODBERY

| Indikatív | Názov užívateľa | Názov toku | Odber 2009 | Odber | | % z množstva 2010 | Porovnanie s r. 2009 [%] |
|-----------|-----------------|------------|-----------------------|-----------------------|------------------------------------|-------------------------|--------------------------------|
| | | | | 2010 | | | |
| | | | [tis.m ³] | [tis.m ³] | [m ³ .s ⁻¹] | | |

Povodie Moravy

| | | | | | | | |
|--------|-----------------------|--------------|------------------|----------------|----------------|--------------|---------------|
| 3010M5 | ČS ZÁVOD | NÁHON ČEKER | 532,400 | 275,040 | 0,009 | 39,5 | -48,3 |
| 3020M5 | MALE LEVARE | LAKŠARSKY P. | 473,990 | 195,384 | 0,006 | 28,1 | -58,8 |
| | Významní spolu | 0 | 1 006,390 | 0,000 * | 0,000 * | 0,0 * | -100,0 |
| | Ostatní | 14 | 483,975 | 696,000 | 0,022 | 100,0 | 43,8 |
| | Užívanie spolu | 14 | 1 490,365 | 696,000 | 0,022 | 100,0 | -53,3 |

* údaje sú uvedené iba za významných užívateľov v roku 2010

Povodie Dunaja

| | | | | | | | |
|--------|----------------------------|-------------|-------------------|---------------------|----------------|---------------|--------------|
| 1400D3 | SLOVNAFT, A.S., BRATISLAVA | DUNAJ | 41 714,773 | 32 500,147 | 1,031 | 93,3 | -22,1 |
| 5400D3 | KAPPA, A.S., ŠTÚROVO | DUNAJ | 11 478,000 | 1 648,876 | 0,052 | 4,7 | -85,6 |
| 5097D5 | ČS IŽA-MARCELOVÁ | PATÍNSKY K. | 686,252 | 210,389 | 0,007 | 0,6 | -69,3 |
| | Významní spolu | 2 | 53 879,025 | 34 149,023 * | 1,083 * | 98,0 * | -36,6 |
| | Ostatní | 13 | 991,746 | 686,477 | 0,022 | 2,0 | -30,8 |
| | Užívanie spolu | 15 | 54 870,771 | 34 835,500 | 1,105 | 100,0 | -36,5 |

* údaje sú uvedené iba za významných užívateľov v roku 2010

Povodie Malého Dunaja

| | | | | | | | |
|--------|-------------------------|-----------------|------------------|------------------|----------------|---------------|--------------|
| 9000W3 | AMYLUM, S.R.O., BOLERÁZ | TRNÁVKA 2 | 629,300 | 817,150 | 0,026 | 30,6 | 29,9 |
| 8060W6 | HŽO I, HŽO II (sumárne) | MALÝ DUNAJ | 822,037 | 212,130 | 0,007 | 7,9 | -74,2 |
| 9430W5 | ZP ČV III/2 VOZOKANY | St. ČIERNA VODA | 552,310 | 200,520 | 0,006 | 7,5 | -63,7 |
| 8770W5 | ČS NOVÁ DEDINKA | ČIERNA VODA 5 | 487,650 | - | - | - | - |
| | Významní spolu | 1 | 2 491,297 | 817,150 * | 0,026 * | 30,6 * | -67,2 |
| | Ostatní | 27 | 2 320,665 | 1 851,550 | 0,059 | 69,4 | -20,2 |
| | Užívanie spolu | 28 | 4 811,962 | 2 668,700 | 0,085 | 100,0 | -44,5 |

* údaje sú uvedené iba za významných užívateľov v roku 2010

| Indikatív | Názov užívateľa | Názov toku | Odber | Odber | | % z množstva | Porovnanie s r. 2009 |
|-----------|-----------------|------------|-----------------------|-----------------------|------------------------------------|--------------|----------------------|
| | | | 2009 | 2010 | | | |
| | | | [tis.m ³] | [tis.m ³] | [m ³ .s ⁻¹] | 2010 | [%] |

Povodie Váhu

| | | | | | | | |
|--------|---------------------------------------|---------------------------|---------------------|-------------------|--------------|--------------|--------------|
| 0730V3 | SCP, AS. RUŽOMBEROK | VÁH | 24 525,000 | 24 152,000 | 0,766 | 33,2 | -1,5 |
| 4520V3 | SE, JASLOVSKÉ BOHUNICE | VÁH, VN SĽŇAVA | 23 954,490 | 22 915,600 | 0,727 | 31,5 | -4,3 |
| 5060V3 | DUSLO, A.S., ŠALA | VÁH | 8 210,377 | 7 590,311 | 0,241 | 10,4 | -7,6 |
| 2469V1 | SeVS, A.S., PR ŽILINA | BYSTRICA 2, VN N.BYSTRICA | 6 157,500 | 6 279,500 | 0,199 | 8,6 | 2,0 |
| 1675V1 | StVS, A.S., - SV PRIEV. - B. BYSTRICA | TURIEC, VN TURČEK | 4 520,131 | 3 925,014 | 0,124 | 5,4 | -13,2 |
| 1800V3 | MARTINSKÁ TEPLÁRENSKÁ AS. | TURIEC 1 | 1 030,544 | 1 471,025 | 0,047 | 2,0 | 42,7 |
| 2220V3 | TENTO, A.S., ŽILINA | VÁH | 1 189,160 | 1 228,210 | 0,039 | 1,7 | 3,3 |
| 4690V5 | AGROSTAV, TRNAVA | HORNÝ DUDVÁH | 1 361,734 | 750,070 | 0,024 | 1,0 | -44,9 |
| 2180V3 | ŽILINSKÁ TEPLÁREŇ - ŽILINA | VÁH | 867,775 | 710,970 | 0,023 | 1,0 | -18,1 |
| 4484V5 | ING.MILAN STREČANSK | VÁH, VN SĽŇAVA | - | 660,000 | 0,021 | 0,9 | - |
| 1320V3 | OFZ, A.S., ŠIROKÁ | ORAVA | 529,534 | 463,780 | 0,015 | 0,6 | -12,4 |
| 3570V3 | MATADOR-D.KOČKOVCE | VÁH | 344,396 | 416,740 | 0,013 | 0,6 | 21,0 |
| | Významní spolu | 12 | 72 346,245 * | 70 563,220 | 2,238 | 97,0 | -2,5 |
| | Ostatní | 51 | 3 549,623 | 2 183,180 | 0,069 | 3,0 | -38,5 |
| | Užívanie spolu | 63 | 75 895,868 | 72 746,400 | 2,307 | 100,0 | -4,1 |

* údaje sú uvedené iba za významných užívateľov v roku 2009

Povodie Nitry

| | | | | | | | |
|--------|-----------------------------|-----------------------|-------------------|-------------------|--------------|--------------|--------------|
| 6028N3 | SE, A.S. ENO ZEM. KOSTOĽANY | NITRICA - VN N. RUDNO | 7 560,244 | 7 571,971 | 0,240 | 69,7 | 0,2 |
| 6025N3 | NOV. CHEM. ZÁV., NOVÁKY | NITRICA - VN N. RUDNO | 3 064,760 | 2 792,500 | 0,089 | 25,7 | -8,9 |
| | Významní spolu | 2 | 10 625,004 | 10 364,471 | 0,329 | 95,4 | -2,5 |
| | Ostatní | 24 | 903,314 | 498,929 | 0,016 | 4,6 | -44,8 |
| | Užívanie spolu | 26 | 11 528,318 | 10 863,400 | 0,344 | 100,0 | -5,8 |

Povodie Hrona

| | | | | | | | |
|--------|----------------------------------|------------------------|------------|------------|-------|------|-------|
| 6771R3 | SLOV.ELEKTR., MOCHOVCE | HRON, VN V. KOZMÁLOVCE | 20 759,000 | 21 012,000 | 0,666 | 32,6 | 1,2 |
| 5590R3 | KBS, KREMNICA | DEDIČNÁ ŠTÔĽŇA | 6 050,600 | 14 475,000 | 0,459 | 22,5 | 139,2 |
| 5590R4 | KBS, KREMNICA | KREMnickÝ P. 2 | 7 951,600 | 11 957,000 | 0,379 | 18,5 | 50,4 |
| 4000R1 | STVS - SKUP.VOD., H-L-F, HRIŇOVÁ | SLATINA, VN HRIŇOVÁ | 5 076,900 | 5 106,700 | 0,162 | 7,9 | 0,6 |
| 2600R4 | BIOTIKA 1, A.S., SLOVENSKÁ LUPČA | LUPČICA | 2 490,000 | 4 194,000 | 0,133 | 6,5 | 68,4 |
| 2600R3 | BIOTIKA 3, SLOVENSKÁ LUPČA | HRON | 4 542,000 | 2 329,000 | 0,074 | 3,6 | -48,7 |
| 5700R3 | ZSNP ŽIAR N/HRONOM | HRON | 1 920,471 | 2 011,627 | 0,064 | 3,1 | 4,7 |
| 2960R3 | SLOV. HARMAN. PAPIER. HARMANEC | BYSTRICA 1 | 1 132,000 | 1 192,000 | 0,038 | 1,8 | 5,3 |
| 4320R4 | ZVOLENSKÁ TEPLÁREŇ - ZVOLEN | SLATINA, VN MÔŤOVÁ | 574,500 | 697,100 | 0,022 | 1,1 | 21,3 |
| 8350R5 | ZP ČAJÁKOVO | HRON | 638,400 | 252,150 | 0,008 | 0,4 | -60,5 |

| Indikatív | Názov užívateľa | Názov toku | Odber | Odber | | % z množstva 2010 | Porovnanie s r. 2009 [%] |
|-----------|-----------------------|------------|-----------------------|-----------------------|------------------------------------|----------------------|--------------------------------|
| | | | 2009 | 2010 | | | |
| | | | [tis.m ³] | [tis.m ³] | [m ³ .s ⁻¹] | | |
| 8250R5 | ČS 1 ŽELIEZOVCE | HRON | 516,860 | 84,754 | 0,003 | 0,1 | -83,6 |
| | Významní spolu | 9 | 51 652,331 | 62 974,427 * | 1,997 * | 97,7 * | 21,9 |
| | Ostatní | 30 | 1 871,358 | 1 500,241 | 0,048 | 2,3 | -19,8 |
| | Užívanie spolu | 39 | 53 523,689 | 64 474,668 | 2,044 | 100,0 | 20,5 |

* údaje sú uvedené iba za významných užívateľov v roku 2010

Povodie Ipľa

| | | | | | | | |
|--------|-----------------------|------------------|------------------|------------------|--------------|--------------|--------------|
| 1030I1 | STVS - VOD. LUČENEC | IPEL, VN MÁLINEC | 3 022,300 | 3 271,300 | 0,104 | 92,0 | 8,2 |
| | Významní spolu | 1 | 3 022,300 | 3 271,300 | 0,104 | 92,0 | 8,2 |
| | Ostatní | 12 | 669,225 | 284,374 | 0,009 | 8,0 | -57,5 |
| | Užívanie spolu | 13 | 3 691,525 | 3 555,674 | 0,113 | 100,0 | -3,7 |

Povodie Slanej

| | | | | | | | |
|--------|-------------------------------------|-------------------------|------------------|--------------------|----------------|---------------|--------------|
| 3100S1 | STVS, A.S. - SK. VOD. RIMAV. SOBOTA | KL. RIMAVA, VN KLENOVEC | 2 922,300 | 2 782,300 | 0,088 | 68,2 | -4,8 |
| 1095S1 | VVS, A.S. - VOD. ROŽŇAVA | SÚLOVSKÝ P. | 615,030 | 551,100 | 0,017 | 13,5 | -10,4 |
| 2160S3 | SMZ, A.S., JELŠAVA | MURÁŇ, VN MIKOVÁ | 513,086 | 284,247 | 0,009 | 7,0 | -44,6 |
| | Významní spolu | 2 | 4 050,416 | 3 333,400 * | 0,106 * | 81,7 * | -17,7 |
| | Ostatní | 23 | 824,032 | 748,500 | 0,024 | 18,3 | -9,2 |
| | Užívanie spolu | 25 | 4 874,448 | 4 081,900 | 0,129 | 100,0 | -16,3 |

* údaje sú uvedené iba za významných užívateľov v roku 2010

Povodie Bodvy

| | | | | | | | |
|--------|--------------------------|-----------------|--------------------|------------------|--------------|--------------|--------------|
| 1350A1 | VVS - SK. VOD. KOŠICE | IDA, VN BUKOVEC | 4 004,245 | 3 833,510 | 0,122 | 82,2 | -4,3 |
| 1370A3 | US STEEL, S.R.O., KOŠICE | IDA, VN BUKOVEC | 981,000 | 488,913 | 0,016 | 10,5 | -50,2 |
| | Významní spolu | 2 | 4 985,245 * | 4 322,423 | 0,137 | 92,7 | -13,3 |
| | Ostatní | 3 | 392,999 | 340,338 | 0,011 | 7,3 | -13,4 |
| | Užívanie spolu | 5 | 5 378,244 | 4 662,761 | 0,148 | 100,0 | -13,3 |

| Indikatív | Názov užívateľa | Názov toku | Odber | Odber | | % z množstva | Porovnanie s r. 2009 |
|-----------|-----------------|------------|-----------------------|-----------------------|------------------------------------|--------------|----------------------|
| | | | 2009 | 2010 | | | |
| | | | [tis.m ³] | [tis.m ³] | [m ³ .s ⁻¹] | 2010 | [%] |

Povodie Hornádu

| | | | | | | | |
|--------|--------------------------|-----------|---------------------|-------------------|--------------|--------------|--------------|
| 3560H3 | US STEEL, S.R.O., KOŠICE | HORNÁD | 22 539,000 | 21 175,466 | 0,671 | 85,9 | -6,0 |
| 3845H1 | VVS, A.S. - VOD. PREŠOV | TORYSA | 1 895,360 | 1 366,473 | 0,043 | 5,5 | -27,9 |
| 2040H4 | KOVOHUTY, A.S. KROMPACHY | HORNÁD | 461,000 | 533,000 | 0,017 | 2,2 | 15,6 |
| 3520H3 | TEPLÁREŇ, A.S., KOŠICE | HORNÁD | 364,407 | 498,349 | 0,016 | 2,0 | 36,8 |
| | Významní spolu | 4 | 24 895,360 * | 23 573,288 | 0,748 | 95,6 | -5,3 |
| | Ostatní | 17 | 1 694,159 | 1 085,712 | 0,034 | 4,4 | -35,9 |
| | Užívanie spolu | 21 | 26 589,519 | 24 659,000 | 0,782 | 100,0 | -7,3 |

* údaje sú uvedené iba za významných užívateľov v roku 2009

Povodie Bodrogu

| | | | | | | | |
|--------|-------------------------------------|---------------------|-------------------|-------------------|--------------|--------------|-------------|
| 1570B2 | VVS, A.S. - SV HUMENNÉ - SNINA | CIROCHA, VN STARINA | 15 734,000 | 14 950,000 | 0,474 | 44,5 | -5,0 |
| 4480B3 | BUKOCEL, A.S., HENCOVCE | ONDAVA | 7 619,700 | 7 661,600 | 0,243 | 22,8 | 0,5 |
| 3560B3 | SE, A.S. - ELEKTRÁREŇ VOJANY | LABOREC | 7 418,627 | 6 741,815 | 0,214 | 20,1 | -9,1 |
| 1740B1 | VVS, A.S. - VOD. HUMENNÉ | KAMENICA 2 | 1 250,660 | 1 321,290 | 0,042 | 3,9 | 5,6 |
| 4464B3 | ENERGETIKA, S.R.O., KUČÍN, STRÁŽSKE | ONDAVA | 1 189,000 | 1 173,000 | 0,037 | 3,5 | -1,3 |
| 1880B3 | CHEMES, A.S., HUMENNÉ | LABOREC | 1 041,739 | 798,397 | 0,025 | 2,4 | -23,4 |
| | Významní spolu | 6 | 34 253,726 | 32 646,102 | 1,035 | 97,1 | -4,7 |
| | Ostatní | 13 | 972,057 | 970,033 | 0,031 | 2,9 | -0,2 |
| | Užívanie spolu | 19 | 35 225,783 | 33 616,135 | 1,066 | 100,0 | -4,6 |

Povodie Popradu

| | | | | | | | |
|--------|--------------------------------|----------------------|------------------|------------------|--------------|--------------|--------------|
| 1890P1 | PVS, A.S. - VOD. STARÁ ĽUBOVŇA | JAKUBIANKA | 973,949 | 990,212 | 0,031 | 38,1 | 1,7 |
| 1652P1 | PVS, A.S. - VOD. KEŽMAROK | KEŽMARSKÁ BIELA VODA | 881,835 | 749,454 | 0,024 | 28,8 | -15,0 |
| | Významní spolu | 2 | 1 855,784 | 1 739,666 | 0,055 | 66,9 | -6,3 |
| | Ostatní | 13 | 1 055,972 | 860,134 | 0,027 | 33,1 | -18,5 |
| | Užívanie spolu | 15 | 2 911,756 | 2 599,800 | 0,082 | 100,0 | -10,7 |

7.2 VYPÚŠŤANIA

| Indikatív | Názov užívateľa | Názov toku | Vypúšťanie | Vypúšťanie | | % z množstva | Porovnanie s r. 2009 [%] |
|-----------------------|----------------------------------|--------------------|-----------------------|-----------------------|------------------------------------|---------------|--------------------------|
| | | | 2009 | 2010 | | | |
| | | | [tis.m ³] | [tis.m ³] | [m ³ .s ⁻¹] | 2010 | |
| Povodie Moravy | | | | | | | |
| 4210MA | BVS, A.S., DEV. NOVÁ VES, ČOV | MLÁKA | 2 302,977 | 2 687,182 | 0,085 | 14,3 | 16,7 |
| 2000MA | BVS, A.S., SENICA, ČOV | TEPLICA 3 | 2 062,751 | 2 419,534 | 0,077 | 12,9 | 17,3 |
| 1607MA | BVS, A.S., MYJAVA-TURÁ LÚKA, ČOV | MYJAVA | 1 906,068 | 2 361,483 | 0,075 | 12,6 | 23,9 |
| 4140MA | VOLKSWAGEN, S.R.O., BRATISLAVA | MLÁKA | 1 337,500 | 1 595,400 | 0,051 | 8,5 | 19,3 |
| 3730MA | BVS, A.S., MALACKY, ČOV | K. BAHNO | 1 402,365 | 1 323,803 | 0,042 | 7,0 | -5,6 |
| 1340MA | BVS, A.S., HOLÍČ, ČOV | KYŠTOR | 1 102,662 | 1 209,058 | 0,038 | 6,4 | 9,6 |
| 1320MA | BVS, A.S., SKALICA, ČOV | KOPČIANSKY K. | 1 070,648 | 1 169,666 | 0,037 | 6,2 | 9,2 |
| 1740MA | BVS, A.S., BREZOVÁ P.BR., ČOV | BREZOVSKÝ P. 1 | 727,865 | 1 016,311 | 0,032 | 5,4 | 39,6 |
| 4090MA | BVS, A.S., STUPAVA, ČOV I | MLÁKA | 828,243 | 904,943 | 0,029 | 4,8 | 9,3 |
| 1335MA | ČOV GBELY | GBELSKÝ P. 1 | 367,459 | 419,460 | 0,013 | 2,2 | 14,2 |
| 2430MA | BAŇA ZÁHORIE, ČÁRY, výusť ČOV | DUBRAVA 3 (HAĎMAŠ) | 484,000 | 298,000 | 0,009 | 1,6 | -38,4 |
| | Významní spolu | 10 | 13 225,079 * | 15 106,840 * | 0,479 * | 80,4 * | 14,2 |
| | Ostatní | 32 | 3 157,173 | 3 685,760 | 0,117 | 19,6 | 16,7 |
| | Užívanie spolu | 42 | 16 382,252 | 18 792,6 | 0,596 | 100,0 | 14,7 |

* údaje sú uvedené iba za významných užívateľov v roku 2010 (príp.2009)

Povodie Dunaja

| | | | | | | | |
|--------|-------------------------------|--------------------------|-------------------|-------------------|--------------|--------------|--------------|
| 1160DD | BVS - KAN., PETRŽALKA | DUNAJ | 12 739,941 | 12 466,761 | 0,395 | 40,4 | -2,1 |
| 1400DA | SLOVNAFT BRATISLAVA, ČOV | DUNAJ | 10 387,423 | 10 439,062 | 0,331 | 33,8 | 0,5 |
| 5400DA | KAPPA ŠTÚROVO, ČOV | DUNAJ | 11 237,405 | 2 123,722 | 0,067 | 6,9 | -81,1 |
| 1630DA | ZVS, VEĽKÝ MEDER, ČOV | K.VEĽ. MEDER-HOLIARE | 813,000 | 1 463,729 | 0,046 | 4,7 | 80,0 |
| 5490DA | ZVS, ŠTÚROVO, ČOV | DUNAJ | 783,176 | 963,465 | 0,031 | 3,1 | 23,0 |
| 1480DA | ISTROCHEM BRATISLAVA, ČOV | DUNAJ | 614,630 | 812,380 | 0,026 | 2,6 | 32,2 |
| 1566DA | BVS - ČOV., HAMULIAKOVO | DUNAJSKÝ K., zdrž HRUŠOV | 662,450 | 790,519 | 0,025 | 2,6 | 19,3 |
| 1580DA | ZVS, ŠAMORÍN, ČOV | DUNAJSKÝ K., zdrž HRUŠOV | 728,230 | 766,260 | 0,024 | 2,5 | 5,2 |
| 1648DA | VÝUSŤ TERMÁL - V.MEDER | K.VEĽ. MEDER-IŽO | - | 538,060 | 0,017 | 1,7 | - |
| 5100DA | HEINEKEN SLOVENSKO, HURBANOVO | STARÁ ŽITAVA | 1 120,427 | - | - | - | - |
| | Významní spolu | 9 | 39 086,682 | 30 363,958 | 0,963 | 98,4 | -22,3 |
| | Ostatní | 8 | 619,034 | 500,542 | 0,016 | 1,6 | -19,1 |
| | Užívanie spolu | 17 | 39 705,716 | 30 864,500 | 0,979 | 100,0 | -22,3 |

| Indikatív | Názov užívateľa | Názov toku | Vypúšťanie | Vypúšťanie | | % | Porovnanie |
|-----------|-----------------|------------|-----------------------|-----------------------|------------------------------------|--------------------|------------------|
| | | | 2009 | 2010 | | | |
| | | | [tis.m ³] | [tis.m ³] | [m ³ .s ⁻¹] | z množstva 2010 | s r. 2009 [%] |

Povodie Malého Dunaja

| | | | | | | | |
|--------|---------------------------------|----------------------|--------------------|--------------------|--------------|--------------|-------------|
| 8040WC | SLOVNAFT, A.S., BRATISLAVA, ČOV | MALÝ DUNAJ | 51 945,745 | 51 438,770 | 1,631 | 40,3 | -1,0 |
| 8020WB | BVS - ČOV VRAKUŇA | MALÝ DUNAJ | 42 865,220 | 46 453,017 | 1,473 | 36,4 | 8,4 |
| 9140WA | ZVS, A.S., TRNAVA-ZELENEČ, ČOV | TRNÁVKA 2 | 7 087,126 | 8 762,106 | 0,278 | 6,9 | 23,6 |
| 9380WA | ZVS, A.S., DUN. STREDA, ČOV | K. GABČÍK.-TOPOLNÍKY | 6 737,057 | 6 715,913 | 0,213 | 5,3 | -0,3 |
| 8040WB | SLOVNAFT, A.S., BRATISLAVA, ČOV | MALÝ DUNAJ | 2 610,224 | 2 389,377 | 0,076 | 1,9 | -8,5 |
| 9460WA | ZVS, A.S., GALANTA, ČOV | ŠÁRD | 1 792,438 | 2 120,450 | 0,067 | 1,7 | 18,3 |
| 8860WA | BVS, A.S., MODRA, ČOV | STOLIČNÝ P. 1 | 2 276,525 | 1 900,337 | 0,060 | 1,5 | -16,5 |
| 8761WA | BVS, A.S., SENEC, ČOV | ČIERNA VODA 5 | 1 211,763 | 1 281,759 | 0,041 | 1,0 | 5,8 |
| 9144WA | PEUGEOT CITROEN, ČOV | TRNÁVKA 2 | 505,160 | 823,974 | 0,026 | 0,6 | 63,1 |
| 8190WA | BVS, A.S., SVÄTÝ JUR, ČOV | ŠURSKÝ K. | 719,960 | 781,361 | 0,025 | 0,6 | 8,5 |
| 9180WA | COMAX-TT, AS. TRNAVA, ČOV | PARNÁ | 596,827 | 779,196 | 0,025 | 0,6 | 30,6 |
| 9300WA | ČOV ENVIRAL | DOLNÝ DUDVÁH | - | 470,998 | 0,015 | 0,4 | - |
| 8200WA | BVS, A.S., PEZINOK, ČOV | BLATINA 2 | 2 500,063 | - | - | - | - |
| | Významní spolu | 12 | 120 848,108 | 123 917,258 | 3,929 | 97,0 | 2,5 |
| | Ostatní | 39 | 2 506,222 | 3 826,142 | 0,121 | 3,0 | 52,7 |
| | Užívanie spolu | 51 | 123 354,330 | 127 743,400 | 4,051 | 100,0 | 3,6 |

Povodie Váhu

| | | | | | | | |
|--------|-----------------------------------|--------------|------------|------------|-------|------|------|
| 0900VA | SCP, RUŽOMBEROK, ČOV | VÁH | 36 098,996 | 39 417,935 | 1,250 | 21,9 | 9,2 |
| 3100VA | SeVS, A.S., ŽILINA, ČOV | VÁH | 16 720,099 | 23 722,541 | 0,752 | 13,2 | 41,9 |
| 1640VA | SeVS, A.S., MARTIN-VRÚTKY, ČOV | VÁH | 9 836,800 | 15 999,529 | 0,507 | 8,9 | 62,6 |
| 0560VA | SeVS, A.S., LIPTOV. MIKULÁŠ, ČOV | VÁH | 12 677,788 | 13 056,816 | 0,414 | 7,3 | 3,0 |
| 4420VA | PIEŠŤANY, ČOV | DUBOVÁ | 3 880,180 | 6 208,184 | 0,197 | 3,5 | 60,0 |
| 5060VA | DUSLO ŠALA, A.S., ČOV | VÁH | 6 139,720 | 5 706,307 | 0,181 | 3,2 | -7,1 |
| 3280VA | SeVS, A.S., POV. BYSTRICA, ČOV | VÁH | 2 993,909 | 3 576,570 | 0,113 | 2,0 | 19,5 |
| 4900VA | ZVS, A.S., SEREĎ, ČOV | VÁH | 2 114,607 | 3 540,587 | 0,112 | 2,0 | 67,4 |
| 3440VA | SeVS, A.S., PÚCHOV, ČOV | VÁH | 2 941,987 | 3 414,846 | 0,108 | 1,9 | 16,1 |
| 3960VA | TVS, TRENČÍN, ČOV | VÁH | 3 236,600 | 3 407,800 | 0,108 | 1,9 | 5,3 |
| 4520VB | SEP AE, JASLOVSKÉ BOHUNICE, ČOV | DRAHOVSKÝ K. | 3 150,973 | 3 326,105 | 0,105 | 1,9 | 5,6 |
| 2440VA | SeVS, A.S., ČADCA, ČOV | KYSUCA | 2 367,020 | 3 177,883 | 0,101 | 1,8 | 34,3 |
| 9790VA | KOMVAK KOMÁRNO, ČOV | VÁH | 2 978,537 | 2 703,601 | 0,086 | 1,5 | -9,2 |
| 1240VA | SeVS, A.S., NIŽNÁ, ČOV | ORAVA | 2 522,483 | 2 683,427 | 0,085 | 1,5 | 6,4 |
| 3800VA | SeVS, A.S., DUBNICA N/VÁHOM, ČOV | NOSICKÝ K. 2 | 2 264,020 | 2 678,906 | 0,085 | 1,5 | 18,3 |
| 3865VA | TVS, A.S., TRENČIANSKA TEPLÁ, ČOV | TEPLIČKA 3 | 2 070,475 | 2 635,642 | 0,084 | 1,5 | 27,3 |
| 3960VB | TVS, AS., TRENČÍN, ČOV | ZLATOVSKÝ P. | 1 663,152 | 2 403,808 | 0,076 | 1,3 | 44,5 |
| 4640VA | MESTSKÁ ČOV, S.R.O., HLOHOVEC, | VÁH | 1 934,462 | 2 247,674 | 0,071 | 1,3 | 16,2 |
| 1440VA | SeVS, A.S., DOLNÝ KUBÍN, ČOV | ORAVA | 1 815,192 | 2 164,790 | 0,069 | 1,2 | 19,3 |

| Indikatív | Názov užívateľa | Názov toku | Vypúšťanie | Vypúšťanie | | % | Porovnanie |
|-----------|---|--------------------------|-----------------------|-----------------------|------------------------------------|--------------|-------------|
| | | | 2009 | 2010 | | | |
| | | | [tis.m ³] | [tis.m ³] | [m ³ .s ⁻¹] | 2010 | [%] |
| 4744VB | SE, A.S., AE BOHUNICE, JAVYS, ČOV | DRAHOVSKÝ K. | 2 112,228 | 1 981,462 | 0,063 | 1,1 | -6,2 |
| 1320VA | OFZ, A.S., ISTEBNÉ - ŠIROKÁ, ČOV | ORAVA | 1 613,129 | 1 787,056 | 0,057 | 1,0 | 10,8 |
| 1800VA | MARTIN, TEPLÁREN. A.S., MARTIN, ČOV | KRÁSNY P. | 1 200,355 | 1 736,864 | 0,055 | 1,0 | 44,7 |
| 1860VA | MT ENERGETIKA, S.R.O. MARTIN, ČOV | TURIEC 1 | 871,008 | 1 518,553 | 0,048 | 0,8 | 74,3 |
| 9490VA | ČOV ŠALA | VÁH | 1 231,291 | 1 500,426 | 0,048 | 0,8 | 21,9 |
| 1060VA | SeVS, A.S., NÁMESTOVO, ČOV | ORAVA | 1 011,528 | 1 471,821 | 0,047 | 0,8 | 45,5 |
| 3660VA | ENERGO, DUBNICA N/VÁHOM, ČOV | LIESKOVEC 1 | 613,056 | 1 461,589 | 0,046 | 0,8 | 138,4 |
| 1750VA | SeVS, A.S., TURČIANSKE TEPLICE, ČOV | TEPLICA 4 | 989,138 | 1 447,110 | 0,046 | 0,8 | 46,3 |
| 4380VA | TVS, AS., STARÁ TURÁ, ČOV | TRSTIE | 1 143,153 | 1 407,575 | 0,045 | 0,8 | 23,1 |
| 4140VA | TVS, AS., NOVÉ MESTO N/V., ČOV | BISKUPICKÝ K. | 1 471,927 | 1 407,441 | 0,045 | 0,8 | -4,4 |
| 2540VA | SeVS, A.S., KYS. NOVÉ MESTO, ČOV | KYSUCA | 1 148,173 | 1 280,028 | 0,041 | 0,7 | 11,5 |
| 3570VD | CONTINENTAL MATADOR PÚCHOV, ČOV | prítok do KOČKOVSKÉHO K. | 853,410 | 1 198,804 | 0,038 | 0,7 | 40,5 |
| 5100VA | ČOV PIVOVAR V HURBANOVE | STARÁ ŽITAVA | - | 1 040,770 | 0,033 | 0,6 | - |
| 9550VA | KOLÁROVO, ČOV | VÁH | 630,479 | 832,881 | 0,026 | 0,5 | 32,1 |
| 5065VA | ŠALA-VEČA, ČOV | VÁH | 596,699 | 764,048 | 0,024 | 0,4 | 28,0 |
| 2680VA | SeVS, A.S., ŽILINA - RAJEC, ČOV | RAJČIANKA | 670,259 | 754,881 | 0,024 | 0,4 | 12,6 |
| 3290VA | TEPLÁREŇ, A.S., POVAŽSKÁ BYSTRICA, ČOV | VÁH | 724,965 | 740,599 | 0,023 | 0,4 | 2,2 |
| 2370VA | SeVS, A.S., TURZOVKA, ČOV | KYSUCA | 530,781 | 654,425 | 0,021 | 0,4 | 23,3 |
| 3180VA | SeVS, A.S., BYTČA, ČOV | VÁH | 598,940 | 606,084 | 0,019 | 0,3 | 1,2 |
| 3827VA | SLK, A.S., TRENČIANSKE TEPLICE, ČOV | TEPLIČKA 3 | 589,819 | 578,941 | 0,018 | 0,3 | -1,8 |
| 0590VA | SeVS, A.S., DEM. DOLINA, ČOV | DEMÁNOVKA | 603,956 | 566,519 | 0,018 | 0,3 | -6,2 |
| 9444VA | GALANTATERM, bez ČOV | VÁH | 517,098 | 535,689 | 0,017 | 0,3 | 3,6 |
| 2180VB | ŽILINSKÁ TEPLÁRENSKÁ, A.S., ŽILINA | VÁH | 522,523 | 475,596 | 0,015 | 0,3 | -9,0 |
| 4391VA | Slov.lieč.kúpele PIEŠŤANY, výust' bez ČOV EVA | Obtokové rameno VÁHU | 342,918 | 443,528 | 0,014 | 0,2 | 29,3 |
| 3590VA | ČOV LEDNICKÉ ROVNÉ | VÁH | 286,122 | 414,112 | 0,013 | 0,2 | 44,7 |
| | Významní spolu | 43 | 137 650,915 * | 168 679,753 | 5,349 | 93,9 | 22,5 |
| | Ostatní | 145 | 9 551,141 | 10 983,547 | 0,348 | 6,1 | 15,0 |
| | Užívanie spolu | 188 | 147 202,056 | 179 663,300 | 5,697 | 100,0 | 22,1 |

* údaje sú uvedené iba za významných užívateľov v roku 2009

Povodie Nitry

| | | | | | | | |
|--------|---|-------------|-----------|------------|-------|------|------|
| 7160NA | ZVS, A.S., NITRA, ČOV | NITRA | 8 916,853 | 12 653,071 | 0,401 | 19,4 | 41,9 |
| 5540NA | StVS, A.S., PRIEVIDZA, ČOV | HANDLOVKA | 6 015,783 | 6 792,511 | 0,215 | 10,4 | 12,9 |
| 6100NA | ZVS, A.S., PARTIZÁNSKE, ČOV | NITRICA | 4 077,581 | 4 830,757 | 0,153 | 7,4 | 18,5 |
| 7720NA | ZVS, A.S., NOVÉ ZÁMKY, ČOV | NITRA | 3 516,969 | 4 625,580 | 0,147 | 7,1 | 31,5 |
| 5820NA | NOV. CHEM. ZÁV., A.S., NOVÁKY, výust' ČOV | NITRA | 4 045,754 | 4 387,101 | 0,139 | 6,7 | 8,4 |
| 5330NB | HPB, A.S., BAŇA HANDLOVÁ, ČOV | HANDLOVKA | 2 080,356 | 3 739,255 | 0,119 | 5,7 | 79,7 |
| 6580NA | ZVS, A.S., TOPOLEČANY, ČOV | NITRA | 2 322,010 | 2 675,419 | 0,085 | 4,1 | 15,2 |
| 5600NC | HPB, A.S., BAŇA CÍGEL, NOVÁKY, bez ČOV | MOŠTENICA 1 | 1 985,097 | 2 304,461 | 0,073 | 3,5 | 16,1 |

| Indikatív | Názov užívateľa | Názov toku | Vypúšťanie | Vypúšťanie | | % | Porovnanie |
|-----------|---|--------------|-----------------------|-----------------------|------------------------------------|--------------|-------------|
| | | | 2009 | 2010 | | | |
| | | | [tis.m ³] | [tis.m ³] | [m ³ .s ⁻¹] | | |
| 7270NA | ZVS, A.S., ZLATÉ MORAVCE, ČOV | ŽITAVA | 1 426,883 | 2 219,667 | 0,070 | 3,4 | 55,6 |
| 6340NA | ZVS, A.S., BÁNOVCE N/BEBRAVOU, ČOV | BEBRAVA 1 | 2 248,000 | 2 160,628 | 0,069 | 3,3 | -3,9 |
| 5930NA | SE, A.S., ZEM. KOSTOLANY, bez ČOV SE | NITRA | 1 789,818 | 1 800,000 | 0,057 | 2,8 | 0,6 |
| 5775NC | HPB, A.S., NOVÁKY, BAŇA MLÁDEŽE, ČOV | LEHOTSÝ P. | 1 247,346 | 1 490,133 | 0,047 | 2,3 | 19,5 |
| 5430NA | StVS, A.S., HANDLOVÁ, ČOV | HANDLOVKA | 1 256,099 | 1 410,528 | 0,045 | 2,2 | 12,3 |
| 5605NB | HPB, A.S., BAŇA NOVÁKY, ČOV | CIGLIANKA | 1 408,410 | 1 397,758 | 0,044 | 2,1 | -0,8 |
| 7670NA | ZVS, A.S., ŠURANY, ČOV | MALÁ NITRA | 1 095,570 | 1 378,222 | 0,044 | 2,1 | 25,8 |
| 6400NA | TANAX, AS., BÁNOVCE N/BEBRAVOU, ČOV | RADIŠA | 1 341,126 | 1 288,984 | 0,041 | 2,0 | -3,9 |
| 5600NE | HPB, A.S., BAŇA CÍGEL, PRIEVIDZA | KRIVÝ POTOK | 544,180 | 1 065,132 | 0,034 | 1,6 | 95,7 |
| 7490NA | ZVS, A.S., VRÁBLE, ČOV | ŽITAVA | 529,850 | 927,100 | 0,029 | 1,4 | 75,0 |
| 6060NA | VEGUM, A.S., DOL.VESTENICE, výust'2 ČOV | NITRICA | 787,456 | 810,312 | 0,026 | 1,2 | 2,9 |
| 5650NA | HPB, A.S., BAŇA NOVÁKY, ČOV | ŤAKOV | 737,160 | 755,223 | 0,024 | 1,2 | 2,5 |
| 5796NA | HPB, A.S., BAŇA HANDLOVÁ, JUŽNÁ III | HLBOKÉ | 1 119,850 | 747,452 | 0,024 | 1,1 | -33,3 |
| 5260NA | KÚPELE BOJNICE, bez ČOV | MINERÁLNY P. | 476,842 | 560,213 | 0,018 | 0,9 | 17,5 |
| | Významní spolu | 22 | 48 968,993 | 60 019,507 | 1,903 | 92,2 | 22,6 |
| | Ostatní | 68 | 2 687,808 | 5 105,593 | 0,162 | 7,8 | 90,0 |
| | Užívanie spolu | 90 | 51 656,801 | 65 125,100 | 2,065 | 100,0 | 26,1 |

Povodie Hrona

| | | | | | | | |
|--------|--------------------------------------|--------------------|------------|------------|-------|------|----------|
| 5590RA | ELEKTRÁREŇ KREMICKÁ | HRON | 16,367 | 28 799,000 | 0,913 | 24,7 | 175857,7 |
| 3540RA | StVS, A.S., BANSKÁ BYSTRICA, ČOV | HRON | 15 755,619 | 19 527,894 | 0,619 | 16,7 | 23,9 |
| 7540RA | ZVS, A.S., LEVICE, ČOV | PODLUŽIANKA | 8 727,646 | 12 299,990 | 0,390 | 10,5 | 40,9 |
| 5040RA | StVS, A.S., ZVOLEN, ČOV | HRON | 8 752,738 | 8 963,461 | 0,284 | 7,7 | 2,4 |
| 2600RA | BIOTIKA, A.S., SLOVEN. LUPČA, výust' | DÚBRAVA | 8 285,000 | 7 724,000 | 0,245 | 6,6 | -6,8 |
| 6771RA | SLOV. EL., A.S., AE MOCHOVCE, ČOV | HRON | 4 817,835 | 5 426,855 | 0,172 | 4,7 | 12,6 |
| 1720RB | StVS, A.S., BREZNO, ČOV | HRON | 2 981,385 | 4 391,245 | 0,139 | 3,8 | 47,3 |
| 5700RB | ZSNP, A.S., ŽIAR N/HRONOM - výust' B | HRON | 2 454,100 | 4 904,900 | 0,156 | 4,2 | 99,9 |
| 5800RA | ČOV ŽIAR NAD HRONOM | HRON | 2 580,971 | 3 074,210 | 0,097 | 2,6 | 19,1 |
| 4120RA | StVS, A.S., DETVA, ČOV | SLATINA 1 | 1 587,697 | 2 300,098 | 0,073 | 2,0 | 44,9 |
| 2605RA | BIOTIKA, A.S., SLOVENSKÁ LUPČA, ČOV | BP HRONA (DÚBRAVA) | 1 211,000 | 1 384,000 | 0,044 | 1,2 | 14,3 |
| 5700RA | ZSNP, A.S., ŽIAR N/HRONOM - výust' A | HRON | 552,000 | 1 109,900 | 0,035 | 1,0 | 101,1 |
| 2960RA | SHP, A.S., HARMANEC, ČOV | BYSTRICA 1 | 1 063,301 | 1 090,727 | 0,035 | 0,9 | 2,6 |
| 6400RA | StVS, A.S., NOVÁ BAŇA, ČOV | HRON | 739,356 | 928,122 | 0,029 | 0,8 | 25,5 |
| 5400RA | StVS, A.S., KREMICKÁ, bez ČOV | KREMICKÝ P. | 609,759 | 871,230 | 0,028 | 0,7 | 42,9 |
| 4090RA | StVS, A.S., HRIŇOVÁ, ČOV | SLATINA | 742,231 | 865,996 | 0,027 | 0,7 | 16,7 |
| 1200RA | ČOV POLOMKA 2 | HRON | 359,300 | 656,000 | 0,021 | 0,6 | 82,6 |
| 6280RA | AQUAVITA ŽARNOVICA, ČOV | HRON | 423,564 | 581,861 | 0,018 | 0,5 | 37,4 |
| 1880RA | ZLH PLUS, A.S., ZLIEVAREŇ HRONEC | ČIERNY HRON | 486,504 | 486,504 | 0,015 | 0,4 | 0,0 |
| 4160RA | MB ČOV PPS DETVA | DÚBRAVSKÝ P. 2 | 357,684 | 481,954 | 0,015 | 0,4 | 34,7 |

| Indikatív | Názov užívateľa | Názov toku | Vypúšťanie | Vypúšťanie | | % | Porovnanie |
|-----------|------------------------|---------------|-----------------------|-----------------------|------------------------------------|--------------|-------------|
| | | | 2009 | 2010 | | | |
| | | | [tis.m ³] | [tis.m ³] | [m ³ .s ⁻¹] | | |
| 6955RA | ZVS, A.S., TLMAČE, ČOV | HRON | 405,023 | 469,258 | 0,015 | 0,4 | 15,9 |
| 8500RA | AK A ČOV MLYN POHR. | HRON | 357,364 | 464,567 | 0,015 | 0,4 | 30,0 |
| 5445RA | ČOV HORNÁ VES | KREMICKÝ P. 2 | 269,307 | 404,038 | 0,013 | 0,3 | 50,0 |
| | Významní spolu | 23 | 62 175,729 * | 107 205,810 | 3,399 | 91,9 | 72,4 |
| | Ostatní | 111 | 8 039,462 | 9 421,290 | 0,299 | 8,1 | 17,2 |
| | Užívanie spolu | 134 | 70 215,191 | 116 627,100 | 3,698 | 100,0 | 66,1 |

* údaje sú uvedené iba za významných užívateľov v roku 2009

Povodie Ipľa

| | | | | | | | |
|--------|--|---------------|--------------------|-------------------|--------------|--------------|-------------|
| 3100IA | StVS, A.S., LUČENEC, ČOV | KRIVÁŇSKÝ P. | 2 726,458 | 3 686,674 | 0,117 | 26,0 | 35,2 |
| 4210IA | StVS, A.S., VEĽKÝ KRTÍŠ-NOVÁ VES, ČOV | KRTÍŠ | 1 135,455 | 1 792,977 | 0,057 | 12,6 | 57,9 |
| 4245IB | LAPAČE OLEJOV VODODR | PLAČTINSKÝ P. | 893,000 | 1 492,000 | 0,047 | 10,5 | 67,1 |
| 5920IA | StVS, A.S., BANSKÁ ŠTIAVNICA, ČOV | ŠTIAVNICA 2 | 2 027,939 | 1 387,727 | 0,044 | 9,8 | -31,6 |
| 2020IA | StVS, A.S., FILAKOVO, ČOV | BELINA | 704,203 | 1 095,742 | 0,035 | 7,7 | 55,6 |
| 4900IA | ČOV ŠAHY | IPEĽ | 320,935 | 672,790 | 0,021 | 4,7 | 109,6 |
| 5000IA | StVS, A.S., KRUPINA, bez ČOV, zberač A | KRUPINICA | 644,845 | 574,093 | 0,018 | 4,1 | -11,0 |
| | Významní spolu | 7 | 8 131,900 * | 10 702,003 | 0,339 | 75,5 | 31,6 |
| | Ostatní | 41 | 2 184,829 | 3 472,397 | 0,110 | 24,5 | 58,9 |
| | Užívanie spolu | 48 | 10 316,729 | 14 174,400 | 0,449 | 100,0 | 37,4 |

* údaje sú uvedené iba za významných užívateľov v roku 2009

Povodie Slanej

| | | | | | | | |
|--------|-------------------------------------|------------------|--------------------|-------------------|--------------|--------------|--------------|
| 3700SA | StVS, A.S., RIMAVSKÁ SOBOTA, ČOV | RIMAVA | 3 341,319 | 4 617,561 | 0,146 | 29,2 | 38,2 |
| 1410SA | VVS, A.S., ROŽŇAVA, ČOV | SLANÁ | 2 690,023 | 3 172,931 | 0,101 | 20,1 | 18,0 |
| 2060SA | VVS, A.S., REVÚCA, ČOV | MURÁŇ | 1 266,157 | 1 473,741 | 0,047 | 9,3 | 16,4 |
| 1270SA | RUDNÉ BANE, Š.P., SPIŠ. N. VES, ČOV | RUDNIANSKY P. | 646,488 | 785,376 | 0,025 | 5,0 | 21,5 |
| 2160SC | SMZ, A.S., JELŠAVA - ODKALISKO, ČOV | JORDÁN | 562,808 | 540,138 | 0,017 | 3,4 | -4,0 |
| 3000SA | ČOV TISOVEC | RIMAVA | 385,115 | 501,112 | 0,016 | 3,2 | 30,1 |
| 3300SA | ČOV KOKAVA NAD RIMAV | RIMAVICA | 296,946 | 490,526 | 0,016 | 3,1 | 65,2 |
| 2160SA | SMZ, A.S., JELŠAVA, ČOV | MURÁŇ | 423,615 | 448,087 | 0,014 | 2,8 | 5,8 |
| 3130SA | ČOV KLENOVEC | KLENOVSKÁ RIMAVA | 352,068 | 441,762 | 0,014 | 2,8 | 25,5 |
| 3220SA | ČOV HNÚŠŤA | RIMAVA | 366,646 | 410,350 | 0,013 | 2,6 | 11,9 |
| 1080SA | ČOV SIDERIT 4 | SLANÁ | - | 405,109 | 0,013 | 2,6 | - |
| | Významní spolu | 11 | 8 930,410 * | 13 286,693 | 0,421 | 84,1 | 48,8 |
| | Ostatní | 34 | 3 063,223 | 2 513,107 | 0,080 | 15,9 | -18,0 |
| | Užívanie spolu | 45 | 11 993,633 | 15 799,800 | 0,501 | 100,0 | 31,7 |

* údaje sú uvedené iba za významných užívateľov v roku 2009

| Indikatív | Názov užívateľa | Názov toku | Vypúšťanie | Vypúšťanie | | % z množstva | Porovnanie s r. 2009 [%] |
|-----------|-----------------|------------|-----------------------|-----------------------|------------------------------------|--------------|--------------------------|
| | | | 2009 | 2010 | | | |
| | | | [tis.m ³] | [tis.m ³] | [m ³ .s ⁻¹] | 2010 | |

Povodie Bodvy

| | | | | | | | |
|--------|----------------------------------|-----------|------------------|------------------|--------------|--------------|-------------|
| 1431AA | VVS, A.S., ŠACA, ČOV | IDA | 575,908 | 884,720 | 0,028 | 25,1 | 53,6 |
| 1140AA | VVS, A.S., MEDZEV, ČOV | BODVA | 676,085 | 812,028 | 0,026 | 23,1 | 20,1 |
| 1261AA | VVS, A.S., MOLDAVA N/BODVOU, ČOV | BODVA | 589,382 | 687,700 | 0,022 | 19,5 | 16,7 |
| | Významní spolu | 3 | 1 841,375 | 2 384,448 | 0,076 | 67,7 | 29,5 |
| | Ostatní | 12 | 796,166 | 1 137,152 | 0,036 | 32,3 | 42,8 |
| | Užívanie spolu | 15 | 2 637,541 | 3 521,600 | 0,112 | 100,0 | 33,5 |

Povodie Hornádu

| | | | | | | | |
|--------|---|-----------------|---------------------|-------------------|--------------|--------------|-------------|
| 5010HA | U.S.STEEL KOŠICE, S.R.O., výust' ČOV | SOKOLIANSKY P. | 22 077,840 | 33 921,078 | 1,076 | 35,6 | 53,6 |
| 3301HA | VVS, A.S., KOŠICE, ČOV | HORNÁD | 25 361,775 | 30 454,315 | 0,966 | 31,9 | 20,1 |
| 4485HA | VVS, A.S., PREŠOV-KENDICE, ČOV | TORYSA | 7 406,638 | 8 580,272 | 0,272 | 9,0 | 15,8 |
| 1485HA | PVS, A.S., SPIŠSKÁ NOVÁ VES, ČOV | HORNÁD | 6 823,121 | 8 023,590 | 0,254 | 8,4 | 17,6 |
| 1560HA | PVS, A.S., LEVOČA, ČOV | LEVOČSKÝ P. | 1 513,467 | 1 782,691 | 0,057 | 1,9 | 17,8 |
| 2081HA | PVS, A.S., KROMPACHY, ČOV | HORNÁD | 1 163,342 | 1 633,302 | 0,052 | 1,7 | 40,4 |
| 3944HB | VVS, A.S., SABINOV, ČOV | TORYSA | 937,470 | 1 257,774 | 0,040 | 1,3 | 34,2 |
| 2985HA | PVE RUŽÍN, ČOV | HORNÁD | 592,110 | 960,960 | 0,030 | 1,0 | 62,3 |
| 3903HC | VVS, A.S., LIPANY, ČOV | TORYSA | 650,681 | 630,276 | 0,020 | 0,7 | -3,1 |
| 1761HA | ČOV RUDŇANY | RUDNIANSKY P. 2 | 232,064 | 547,275 | 0,017 | 0,6 | 135,8 |
| 3972HA | PIVOVAR ŠARIŠ, A.S., VEL. ŠARIŠ, výust' ČOV | TORYSA | 436,834 | 506,559 | 0,016 | 0,5 | 16,0 |
| 2040HA | ČOV KOVOHUTY - výust' ě | HORNÁD | - | 478,289 | 0,015 | 0,5 | - |
| | Významní spolu | 12 | 66 963,278 * | 88 776,381 | 2,815 | 93,1 | 32,6 |
| | Ostatní | 89 | 4 482,225 | 6 555,019 | 0,208 | 6,9 | 46,2 |
| | Užívanie spolu | 101 | 71 445,503 | 95 331,400 | 3,023 | 100,0 | 33,4 |

* údaje sú uvedené iba za významných užívateľov v roku 2009

Povodie Bodrogu

| | | | | | | | |
|--------|--------------------------------------|-----------|-----------|-----------|-------|------|--------|
| 1960BA | VVS, A.S., HUMENNÉ, ČOV | LABOREC | 6 806,498 | 9 052,469 | 0,287 | 18,9 | 33,0 |
| 4480BA | BUKOCEL, A.S., HENCOVCE, výust' ČOV | ONDAVA | 7 605,000 | 7 508,700 | 0,238 | 15,7 | -1,3 |
| 2481BA | VVS, A.S., MICHALOVCE, ČOV | LABOREC | 3 629,425 | 3 943,506 | 0,125 | 8,2 | 8,7 |
| 3560BA | SE, A.S., ELEKTRÁREŇ VOJANY, bez ČOV | LABOREC | 4 117,743 | 3 691,749 | 0,117 | 7,7 | -10,3 |
| 2040BA | CHEMKO, STRÁŽSKE, ČOV | LABOREC | 183,723 | 2 778,084 | 0,088 | 5,8 | 1412,1 |
| 6200BA | VVS, A.S., TREBIŠOV, ČOV | TRNÁVKA 1 | 1 796,887 | 2 667,331 | 0,085 | 5,6 | 48,4 |
| 4510BB | CHEMKO, STRÁŽSKE, ČOV | ONDAVA | 1 790,099 | 2 312,309 | 0,073 | 4,8 | 29,2 |
| 5450BA | ČOV VRANOV - LOMNICA | TOPLA | - | 2 006,143 | 0,064 | 4,2 | - |
| 1721BA | VVS, A.S., SNINA, ČOV | CIROCHA | 1 893,832 | 1 756,863 | 0,056 | 3,7 | -7,2 |
| 4051BA | VVS, A.S., SVIDNÍK | ONDAVA | 1 430,322 | 1 425,174 | 0,045 | 3,0 | -0,4 |
| 4800BA | VVS, A.S., BARDEJOV, ČOV | TOPLA | 1 014,181 | 1 111,002 | 0,035 | 2,3 | 9,5 |

| Indikatív | Názov užívateľa | Názov toku | Vypúšťanie | Vypúšťanie | | % | Porovnanie |
|-----------|---------------------------------|---------------------|-----------------------|-----------------------|------------------------------------|---------------|-------------|
| | | | 2009 | 2010 | | | |
| | | | [tis.m ³] | [tis.m ³] | [m ³ .s ⁻¹] | | |
| 3230BA | ČOV PAVLOVCE NAD UHO | UH | - | 993,084 | 0,031 | 2,1 | - |
| 5170BA | ČOV BYSTRÉ NOVÁ | TOPLA | - | 881,815 | 0,028 | 1,8 | - |
| 6950BA | VVS, A.S., ČIERNÁ N/TISOU, ČOV | SOMOTORSKÝ K. | 789,256 | 803,607 | 0,025 | 1,7 | 1,8 |
| 4105BA | ČOV STROPKOV NOVÁ | TOPLA | - | 666,918 | 0,021 | 1,4 | - |
| 6041BA | VVS, A.S., SEČOVCE, ČOV | TRNÁVKA 1 | 535,810 | 653,088 | 0,021 | 1,4 | 21,9 |
| 7011BA | ČOV KRÁĽOVSKÝ CHLMEC | CHLMECKÝ K. | 350,990 | 594,226 | 0,019 | 1,2 | 69,3 |
| 3221BA | VVS, A.S., SOBRANCE, ČOV | K. REVIŠTIA-BEZOVCE | 462,006 | 486,858 | 0,015 | 1,0 | 5,4 |
| 1381BA | VVS, A.S., MEDZILABORCE, ČOV | LABOREC | 482,170 | 427,449 | 0,014 | 0,9 | -11,3 |
| 5384BA | VVS, A.S., VRANOV, PESL ČEMERNÉ | TOPLA | 689,468 | 21,915 | 0,001 | 0,0 | -96,8 |
| | Významní spolu | 18 | 33 042,697 * | 43 760,375 * | 1,388 * | 91,3 * | 32,4 |
| | Ostatní | 61 | 3 117,429 | 4 153,725 | 0,132 | 8,7 | 33,2 |
| | Užívanie spolu | 79 | 36 160,126 | 47 914,100 | 1,519 | 100,0 | 32,5 |

* údaje sú uvedené iba za významných užívateľov v roku 2010 (popr. 2009)

Povodie Popradu

| | | | | | | | |
|--------|-----------------------------------|--------------|-------------------|---------------------|----------------|---------------|-------------|
| 1506PA | PVS, A.S., POPRAD | POPRAD | 13 281,958 | 16 677,768 | 0,529 | 58,4 | 25,6 |
| 1653PA | PVPS, A.S., KEŽMAROK, ČOV | POPRAD | 3 367,440 | 2 908,807 | 0,092 | 10,2 | -13,6 |
| 1891PA | PVS, A.S., STARÁ ĽUBOVŇA, ČOV | POPRAD | 2 349,624 | 2 725,363 | 0,086 | 9,5 | 16,0 |
| 1526PA | PVS, A.S., TATR. LOMN., FICC, ČOV | SKALNATÝ P. | 609,560 | 818,640 | 0,026 | 2,9 | 34,3 |
| 2350CA | PVS, A.S., SPIŠSKÁ STARÁ VES, ČOV | DUNAJEC | 655,986 | 566,478 | 0,018 | 2,0 | -13,6 |
| 1521PA | PVS, A.S., STARÁ LESNÁ, ČOV | STUDENÝ P. | 518,840 | 463,900 | 0,015 | 1,6 | -10,6 |
| 1781PA | PVS, A.S., VYŠNÉ RUŽBACHY, ČOV | POPRAD | 400,006 | 424,554 | 0,013 | 1,5 | 6,1 |
| 1703PA | ČOV MESTO SPIŠSKÁ BELÁ | BELIANSKY P. | - | 407,017 | 0,013 | 1,4 | - |
| 1731PA | PVS, A.S., PODOLÍNEC, ČOV | POPRAD | 434,545 | 358,207 | 0,011 | 1,3 | -17,6 |
| | Významní spolu | 8 | 21 617,959 | 24 992,527 * | 0,793 * | 87,5 * | 15,6 |
| | Ostatní | 45 | 2 552,114 | 3 575,273 | 0,113 | 12,5 | 40,1 |
| | Užívanie spolu | 53 | 24 170,073 | 28 567,800 | 0,906 | 100,0 | 18,2 |

* údaje sú uvedené iba za významných užívateľov v roku 2010

**8. BILANČNÉ ZOSTAVY VHB MNOŽSTVA POVRCHOVÝCH VÔD
ZA ROK 2010 PODĽA JEDNOTLIVÝCH POVODÍ**

8. BILANČNÉ ZOSTAVY VODOHOSPODÁRSKEJ BILANCIE MNOŽSTVA POVRCHOVÝCH VÔD ZA ROK 2010 POĎĽA JEDNOTLIVÝCH POVODÍ

V tejto kapitole uvádzame základné bilančné zostavy, obsahujúce všetky javy (*za jednotlivé mesiace a rok*) a ich indikácie spracované v hodnotenom roku pre všetky čiastkové povodia osobitne, usporiadané zostupne podľa hydrografického čísla.

Pri každom bilančnom profile sú, okrem hodnôt (*za jednotlivé mesiace a rok*) prepísaných zo vstupných údajov, vypočítané bilančné charakteristiky a zaznamenané kategórie bilančného stavu.

V základných bilančných zostavách je uvedené:

➤ Evidenčné číslo (vytvorené 6 znakmi)

- Na prvých štyroch miestach sú číslice.
- Na piatom mieste je písmeno, označujúce čiastkové povodie, v ktorých sa robí bilančné hodnotenie
A - Bodva, **B** - Bodrog, **D** - Dunaj, **H** - Hornád, **I** - Ipel', **M** - Morava, **N** - Nitra, **P** - Poprad, **R** - Hron, **S** - Slaná, **V** - Váh, **W** - Malý Dunaj,
C - Dunajec (v bilančnom hodnotení je priradené k Popradu), **T** - Tisa (v bilančnom hodnotení je priradené k Bodrogu).
- Na šiestom je alfanumerický znak podľa nasledujúceho kľúča:

| | |
|------------------------|---|
| 0 | - bilančný profil |
| 1,2 ... 8 | - odbery povrchovej vody (1,2 - vodovody, 3,4 - priemysel, 5,6,7 - závlahy, 8 - poľnohospodárstvo) |
| 9 | - výpar z nádrží |
| V, X, Y | - odbery podzemnej vody (vodovody, priemysel, poľnohospodárstvo) |
| Z | - nádrže |
| P | - prevody |
| Q | - vodomerná stanica |
| U | - fiktívny profil |
| Ostatné písmená | - vypúšťanie odpadovej vody |

Evidenčné čísla sú priraďované tak, aby vystihovali prirodzený pohyb vody v tokoch. Smerom dolu po toku majú evidenčné čísla spravidla stúpajúcu tendenciu.

➤ **Názov a miesto: organizácie nakladajúcej s vodou, nádrže alebo profilu**

➤ **Názov toku a úroveň vetvenia s označením strany prítoku**

Názov toku je prevzatý z vodohospodárskej mapy SR, 3. vydanie, M 1 : 50 000.

Úroveň vetvenia s označením strany prítoku je informácia o tom, či predmetný tok vteká sprava (P) alebo zľava (L) do toku s nižšou úrovňou vetvenia. Podľa nej sú jednotlivé položky zaradené k bilančným profilom.

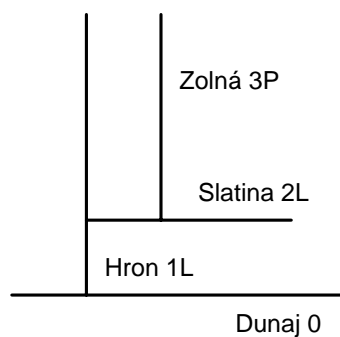

Obr. 1 Úroveň vetvenia s označením strany prítoku

➤ **Plocha povodia bilančného profilu**

Plocha povodia v km² je stanovená z vodohospodárskej mapy SR, 3. vydanie, M 1 : 50 000.

➤ Hydrografické číslo

Hydrografické číslo spolu s úrovňou vetvenia sú veľmi dôležité pre bilančný výpočet. Podľa nich sú jednotlivé javy radené k bilančným profilom. Samotné hydrografické číslo slúži na lokalizáciu všetkých hodnotených javov vo VHB SR v sieti tokov Slovenska. Všetky javy sa triedia podľa hydrografického čísla zostupne. Hydrografické číslo sa skladá z päťíc.

- prvá päťica zľava predstavuje nultú úroveň (Dunaj, Visla),
- druhá prvú úroveň (Morava, Váh, Hron, Ipeľ, Slaná, Hornád, Bodrog, Poprad), atď.

Hydrografické číslo môže byť maximálne 40-miestne, to znamená 7 úrovní. Všetky päťice číslíc, okrem prvej, predstavujú kilometráž miesta na toku príslušnej úrovne vetvenia, pričom prvé tri číslice sú celé kilometre.

Výnimku v štruktúre hydrografického čísla má Dunaj. Hydrografické číslo Dunaja je vytvorené päťicou začínajúcou fiktívnou číslicou 4, ktorá reprezentuje, že prvé štyri číslice sú celé kilometre. Skutočná kilometráž na Dunaji sa získa zámennou číslice 4 za číslicu 1.

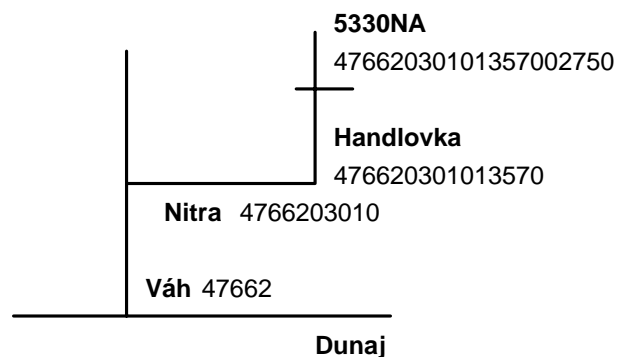

Obr. 2 Umiestnenie užívateľa na toku

8.1 POVODIE MORAVY

Vodohospodárska bilancia povrchovej vody v povodí M O R A V Y za rok 2010 v m³.sec⁻¹

| | 1 | 2 | 3 | 4 | 5 | 6 | 7 | 8 | 9 | 10 | 11 | 12 | Rok |
|---------------|--------------------------------|---------------|---------------|------------------------|---------------|---------------|----------------------|---------------|---------------|---------------|---------------|---------------|---------------|
| 1020M3 | SKAL+CO Skalica | | | Morava | | 1L | 4880010700 | | | | | | |
| | | 0.000 | 0.000 | 0.000 | 0.000 | 0.000 | 0.000 | 0.000 | 0.000 | 0.000 | 0.000 | 0.000 | 0.000 |
| 1310MA | Výust' ČOV Skalica | | | Morava | | 1L | 4880010640 | | | | | | |
| | | 0.002 | 0.002 | 0.003 | 0.004 | 0.004 | 0.004 | 0.003 | 0.003 | 0.003 | 0.002 | 0.002 | 0.002 |
| 1040M1 | CR: SUM. PV-MORAVA | | | MORAVA | | 1L | 4880010200 | | | | | | |
| | | 1.117 | 1.179 | 1.074 | 1.074 | 1.022 | 1.262 | 1.237 | 0.935 | 0.947 | 0.853 | 0.909 | 0.955 |
| 1040MA | CR: SUM. VYP. PV-MORAVA | | | MORAVA | | 1L | 4880010200 | | | | | | |
| | | 3.848 | 4.503 | 4.770 | 4.458 | 6.563 | 5.952 | 4.342 | 4.482 | 4.836 | 3.920 | 4.232 | 4.736 |
| 1040MV | CR: SUM. PZV-VOD. MORAV | | | MORAVA | | 1L | 4880010200 | | | | | | |
| | | 1.617 | 1.684 | 1.679 | 1.698 | 1.540 | 1.720 | 1.725 | 1.735 | 1.684 | 1.649 | 1.747 | 1.696 |
| 1040MX | CR: SUM. PZV-MORAVA | | | MORAVA | | 1L | 4880010200 | | | | | | |
| | | 0.221 | 0.238 | 0.252 | 0.266 | 0.265 | 0.279 | 0.275 | 0.254 | 0.272 | 0.257 | 0.249 | 0.219 |
| 1040MY | CR: SUM. PZV-POLN. MORA | | | MORAVA | | 1L | 4880010200 | | | | | | |
| | | 0.055 | 0.060 | 0.061 | 0.066 | 0.065 | 0.071 | 0.073 | 0.068 | 0.065 | 0.063 | 0.064 | 0.060 |
| 1040MZ | CR: SUM. VPL. VN-MORAVA | | | MORAVA | | 1L | 4880010200 | | | | | | |
| | | -0.000 | -0.000 | -0.000 | -0.000 | -0.001 | -0.000 | -0.000 | -0.000 | -0.000 | -0.000 | -0.000 | -0.000 |
| 1060M3 | CR: ELEKTRAR. HODONIN | | | MORAVA | | 1L | 4880010140 | | | | | | |
| | | 2.273 | 1.640 | 1.767 | 3.035 | 3.121 | 3.745 | 3.143 | 2.075 | 3.901 | 2.168 | 1.938 | 1.077 |
| 1306MA | CR: SUMA VAK-HODONIN | | | MORAVA | | 1L | 4880009840 | | | | | | |
| | | 0.233 | 0.180 | 0.166 | 0.602 | 0.669 | 1.134 | 0.780 | 0.295 | 1.247 | 0.205 | 0.450 | 0.158 |
| 1308MV | CR: ODB. PZV HODONIN | | | MORAVA | | 1L | 4880009840 | | | | | | |
| | | 0.020 | 0.021 | 0.019 | 0.020 | 0.021 | 0.023 | 0.024 | 0.024 | 0.023 | 0.021 | 0.014 | 0.020 |
| 1320MA | ČOV Skalica | | | Kopčiansky K. | | 2L | 488000964000730 | | | | | | |
| | | 0.033 | 0.038 | 0.034 | 0.035 | 0.043 | 0.044 | 0.033 | 0.032 | 0.032 | 0.034 | 0.042 | 0.045 |
| 1330MA | ČOV Kopčany | | | Morava | | 1L | 4880009300 | | | | | | |
| | | 0.001 | 0.001 | 0.002 | 0.002 | 0.002 | 0.002 | 0.002 | 0.002 | 0.002 | 0.002 | 0.001 | 0.001 |
| 1345M5 | PD Petrova Ves | | | VN Petrova Ves (Unin2L | | 2L | 488000889000841 | | | | | | |
| | | 0.000 | 0.000 | 0.000 | 0.000 | 0.000 | 0.001 | 0.001 | 0.001 | 0.000 | 0.000 | 0.000 | 0.000 |
| 1335MA | ČOV Gbely | | | Gbelský P.-1 | | 3L | 48800088900037000426 | | | | | | |
| | | 0.012 | 0.013 | 0.014 | 0.014 | 0.016 | 0.017 | 0.011 | 0.012 | 0.013 | 0.011 | 0.011 | 0.015 |
| 1333MA | ČOV Nafta Gbely | | | Gbelský P.-1 | | 3L | 48800088900037000175 | | | | | | |
| | | 0.002 | 0.002 | 0.002 | 0.003 | 0.005 | 0.004 | 0.003 | 0.003 | 0.003 | 0.002 | 0.002 | 0.003 |
| 1340MA | ČOV Holíč | | | Kyštor | | 3L | 48800085400090000400 | | | | | | |
| | | 0.035 | 0.036 | 0.036 | 0.035 | 0.041 | 0.048 | 0.039 | 0.041 | 0.039 | 0.036 | 0.036 | 0.038 |
| 1360MV | ODB. PZV BRODSKE | | | MORAVA | | 1L | 4880008105 | | | | | | |
| | | 0.051 | 0.051 | 0.051 | 0.053 | 0.049 | 0.055 | 0.055 | 0.054 | 0.051 | 0.053 | 0.049 | 0.048 |
| 1360MX | ODB. PZV BRODSKE | | | MORAVA | | 1L | 4880008105 | | | | | | |
| | | 0.001 | 0.001 | 0.002 | 0.002 | 0.001 | 0.002 | 0.002 | 0.002 | 0.002 | 0.003 | 0.005 | 0.004 |
| 1360MY | ODB. PZV BRODSKE | | | MORAVA | | 1L | 4880008105 | | | | | | |
| | | 0.001 | 0.002 | 0.001 | 0.001 | 0.001 | 0.002 | 0.001 | 0.001 | 0.001 | 0.001 | 0.001 | 0.001 |

| | | 1 | 2 | 3 | 4 | 5 | 6 | 7 | 8 | 9 | 10 | 11 | 12 | Rok | |
|----------------------------|-----------------------|-------------------|---------|---------|---------------|---------|---------|----------------------|-------------------|---------|---------|---------|---------|---------|--|
| 1360M0 | BRODSKE | 9821.93km2 | | | MORAVA | | | 1L | 4880008100 | | | | | | |
| Sucet odberov z PV | PO | 3.391 | 2.819 | 2.841 | 4.109 | 4.143 | 5.009 | 4.381 | 3.012 | 4.848 | 3.021 | 2.847 | 2.032 | 3.536 | |
| Sucet odberov z PZV | PZO | 1.967 | 2.055 | 2.065 | 2.107 | 1.942 | 2.151 | 2.155 | 2.138 | 2.099 | 2.048 | 2.128 | 2.047 | 2.075 | |
| Sucet vypust. do tokov | V | 4.166 | 4.775 | 5.027 | 5.153 | 7.344 | 7.206 | 5.212 | 4.870 | 6.174 | 4.211 | 4.777 | 4.998 | 5.325 | |
| Zmena prietoku | X=V-PO-PZO | -1.192 | -0.099 | 0.121 | -1.062 | 1.258 | 0.046 | -1.325 | -0.280 | -0.774 | -0.858 | -0.197 | 0.919 | -0.286 | |
| Minimalny bil. prietok | MQ | 3.940 | 3.940 | 3.940 | 3.940 | 3.940 | 3.940 | 3.940 | 3.940 | 3.940 | 3.940 | 3.940 | 3.940 | 3.940 | |
| Min. potrebný prietok | MPP | 5.132 | 4.039 | 3.819 | 5.002 | 2.682 | 3.894 | 5.265 | 4.220 | 4.714 | 4.798 | 4.137 | 3.021 | 4.226 | |
| Ovplyvnený prietok | E | 61.980 | 85.300 | 131.000 | 98.090 | 257.000 | 188.000 | 49.000 | 47.140 | 94.500 | 58.000 | 61.980 | 107.000 | 103.316 | |
| Vplyv nadrží | N=WZ-WK | 0.000 | 0.000 | 0.000 | 0.000 | 0.001 | 0.000 | 0.000 | 0.000 | 0.000 | 0.000 | -0.000 | 0.000 | 0.000 | |
| Vplyv prevodov | P | 0.000 | 0.000 | 0.000 | 0.000 | 0.000 | 0.000 | 0.000 | 0.000 | 0.000 | 0.000 | 0.000 | 0.000 | 0.000 | |
| Priet. ovpl. N+P | ENP=E-X | 63.172 | 85.399 | 130.879 | 99.152 | 255.742 | 187.954 | 50.325 | 47.420 | 95.274 | 58.858 | 62.177 | 106.081 | 103.602 | |
| Očistený prietok | C=E-X-N-P | 63.172 | 85.399 | 130.879 | 99.152 | 255.740 | 187.954 | 50.324 | 47.420 | 95.273 | 58.857 | 62.177 | 106.080 | 103.601 | |
| Priem. mes. dlhod. prietok | D | 52.880 | 72.980 | 120.400 | 103.000 | 65.230 | 42.300 | 47.020 | 37.800 | 36.440 | 32.460 | 59.370 | 56.020 | 60.391 | |
| Koef. vodnosti | KV=C/D | 1.195 | 1.170 | 1.087 | 0.963 | 3.921 | 4.443 | 1.070 | 1.254 | 2.615 | 1.813 | 1.047 | 1.894 | 1.716 | |
| Bilancný stav | BSC=C/MPP | 12.31 A | 21.14 A | 34.27 A | 19.82 A | 95.37 A | 48.27 A | 9.56 A | 11.24 A | 20.21 A | 12.27 A | 15.03 A | 35.12 A | 24.51 A | |
| Bilanc. stav | BSENP=ENP/MPP | 12.31 A | 21.14 A | 34.27 A | 19.82 A | 95.37 A | 48.27 A | 9.56 A | 11.24 A | 20.21 A | 12.27 A | 15.03 A | 35.12 A | 24.52 A | |
| Kapac. prir. zdr. | KZC=C-MPP | 58.040 | 81.360 | 127.060 | 94.150 | 253.059 | 184.060 | 45.060 | 43.200 | 90.560 | 54.060 | 58.040 | 103.060 | 99.375 | |
| Kapac. zdr. | KZENP=ENP-MPP | 58.040 | 81.360 | 127.060 | 94.150 | 253.060 | 184.060 | 45.060 | 43.200 | 90.560 | 54.060 | 58.040 | 103.060 | 99.376 | |
| 1406MA | ČOV Brodské | | | | | | 1L | 4880007950 | | | | | | | |
| | | 0.004 | 0.004 | 0.004 | 0.006 | 0.012 | 0.010 | 0.005 | 0.007 | 0.007 | 0.005 | 0.004 | 0.006 | 0.006 | |
| 1608MA | ČOV rek.o. Stará Myj | | | | | | 2L | 488000715007405 | | | | | | | |
| | | 0.000 | 0.000 | 0.000 | 0.001 | 0.000 | 0.000 | 0.000 | 0.000 | 0.000 | 0.000 | 0.000 | 0.000 | 0.000 | |
| 1607MA | ČOV Myjava-Turá Lúka | | | | | | 2L | 488000715006230 | | | | | | | |
| | | 0.079 | 0.091 | 0.077 | 0.075 | 0.092 | 0.090 | 0.051 | 0.058 | 0.081 | 0.055 | 0.060 | 0.091 | 0.075 | |
| 1720MA | Výust' - ČOV Energobl | | | | | | 3L | 48800071500394000780 | | | | | | | |
| | | 0.003 | 0.003 | 0.003 | 0.003 | 0.005 | 0.006 | 0.002 | 0.002 | 0.003 | 0.003 | 0.003 | 0.003 | 0.003 | |
| 1740MA | ČOV Brezová | | | | | | 3L | 48800071500394000770 | | | | | | | |
| | | 0.026 | 0.032 | 0.035 | 0.033 | 0.035 | 0.035 | 0.030 | 0.029 | 0.036 | 0.032 | 0.029 | 0.036 | 0.032 | |
| 1760MV | ODB.PZV JABLONICA | | | | | | 2L | 488000715003910 | | | | | | | |
| | | 0.030 | 0.036 | 0.038 | 0.033 | 0.029 | 0.036 | 0.039 | 0.045 | 0.035 | 0.029 | 0.030 | 0.032 | 0.034 | |
| 1760MX | ODB.PZV JABLONICA | | | | | | 2L | 488000715003910 | | | | | | | |
| | | 0.001 | 0.001 | 0.001 | 0.001 | 0.001 | 0.002 | 0.001 | 0.001 | 0.001 | 0.001 | 0.001 | 0.001 | 0.001 | |
| 1760MY | ODB.PZV JABLONICA | | | | | | 2L | 488000715003910 | | | | | | | |
| | | 0.000 | 0.000 | 0.000 | 0.000 | 0.000 | 0.000 | 0.000 | 0.000 | 0.000 | 0.000 | 0.000 | 0.000 | 0.000 | |

| | | 1 | 2 | 3 | 4 | 5 | 6 | 7 | 8 | 9 | 10 | 11 | 12 | Rok | |
|---------------------------|----------------------|------------------|----------|-----------|------------------|--------|--------|----------------------|-----------------------------|--------|--------|--------|----------|--------|--|
| 1760M0 | JABLONICA | 238.45km2 | | | MYJAVA | | | 2L | 488000715003900 | | | | | | |
| Sucet odberov z PV | PO | 0.000 | 0.000 | 0.000 | 0.000 | 0.000 | 0.000 | 0.000 | 0.000 | 0.000 | 0.000 | 0.000 | 0.000 | 0.000 | |
| Sucet odberov z PZV | PZO | 0.031 | 0.036 | 0.039 | 0.034 | 0.030 | 0.038 | 0.040 | 0.046 | 0.036 | 0.030 | 0.031 | 0.034 | 0.035 | |
| Sucet vypust. do tokov | V | 0.108 | 0.126 | 0.116 | 0.112 | 0.132 | 0.131 | 0.083 | 0.090 | 0.120 | 0.090 | 0.092 | 0.129 | 0.111 | |
| Zmena prietoku X=V-PO-PZO | | 0.077 | 0.090 | 0.077 | 0.078 | 0.102 | 0.093 | 0.043 | 0.043 | 0.084 | 0.060 | 0.060 | 0.095 | 0.075 | |
| Minimalny bil. prietok MQ | | 0.061 | 0.061 | 0.061 | 0.061 | 0.061 | 0.061 | 0.061 | 0.061 | 0.061 | 0.061 | 0.061 | 0.061 | 0.061 | |
| Min. potrebný prietok MPP | | -0.016 | -0.029 | -0.016 | -0.017 | -0.041 | -0.032 | 0.018 | 0.018 | -0.023 | 0.001 | 0.001 | -0.034 | -0.014 | |
| Ovplyvnený prietok | E | 1.981 | 2.290 | 2.338 | 2.385 | 5.983 | 5.347 | 2.904 | 2.378 | 2.715 | 1.658 | 1.586 | 2.255 | 2.821 | |
| Vplyv nadrzi | N=WZ-WK | 0.000 | 0.000 | 0.000 | 0.000 | 0.000 | 0.000 | 0.000 | 0.000 | 0.000 | 0.000 | 0.000 | 0.000 | 0.000 | |
| Vplyv prevodov | P | 0.000 | 0.000 | 0.000 | 0.000 | 0.000 | 0.000 | 0.000 | 0.000 | 0.000 | 0.000 | 0.000 | 0.000 | 0.000 | |
| Priet. ovpl. N+P | ENP=E-X | 1.904 | 2.200 | 2.261 | 2.307 | 5.881 | 5.254 | 2.861 | 2.335 | 2.631 | 1.598 | 1.526 | 2.160 | 2.745 | |
| Ocistený priet. C=E-X-N-P | | 1.904 | 2.200 | 2.261 | 2.307 | 5.881 | 5.254 | 2.861 | 2.335 | 2.631 | 1.598 | 1.526 | 2.160 | 2.745 | |
| Priem.mes.dlhod.priet. | D | 1.340 | 1.891 | 2.311 | 2.002 | 1.538 | 1.511 | 1.025 | 0.635 | 0.565 | 0.643 | 0.806 | 1.183 | 1.284 | |
| Koef. vodnosti | KV=C/D | 1.421 | 1.163 | 0.978 | 1.152 | 3.824 | 3.477 | 2.791 | 3.676 | 4.656 | 2.485 | 1.893 | 1.825 | 2.138 | |
| Bilancny stav | BSC=C/MPP | -118 A | -76.16 A | -140 A | -134 A | -144 A | -165 A | 160 A | 133 A | -113 A | 2027 A | 2213 A | -62.62 A | -194 A | |
| Bilanc.stav | BSENP=ENP/MPP | -118 A | -76.16 A | -140 A | -134 A | -144 A | -165 A | 160 A | 133 A | -113 A | 2027 A | 2213 A | -62.62 A | -194 A | |
| Kapac.prir.zdr. | KZC=C-MPP | 1.920 | 2.229 | 2.277 | 2.324 | 5.922 | 5.286 | 2.843 | 2.317 | 2.654 | 1.597 | 1.525 | 2.194 | 2.760 | |
| Kapac.zdr. | KZENP=ENP-MPP | 1.920 | 2.229 | 2.277 | 2.324 | 5.922 | 5.286 | 2.843 | 2.317 | 2.654 | 1.597 | 1.525 | 2.194 | 2.760 | |
| 1810MA | ČOV Jablonica | | | Myjava | | | 2L | 488000715003780 | | | | | | | |
| | | 0.003 | 0.002 | 0.003 | 0.002 | 0.003 | 0.002 | 0.001 | 0.002 | 0.003 | 0.002 | 0.001 | 0.003 | 0.002 | |
| 1920MZ | VN KUNOV | | | TEPLICA 3 | | | 3P | 48800071500287000860 | | | | | | | |
| | | -0.116 | 0.029 | 0.198 | 0.058 | -0.172 | 0.131 | 0.007 | -0.045 | -0.015 | 0.000 | -0.050 | 0.071 | 0.008 | |
| 2020MV | ODB.PZV TEPLICA USTI | | | TEPLICA 3 | | | 3P | 48800071500287000005 | | | | | | | |
| | | 0.001 | 0.002 | 0.002 | 0.002 | 0.001 | 0.001 | 0.001 | 0.001 | 0.001 | 0.001 | 0.001 | 0.001 | 0.001 | |
| 2020MX | ODB.PZV TEPLICA USTI | | | TEPLICA 3 | | | 3P | 48800071500287000005 | | | | | | | |
| | | 0.000 | 0.000 | 0.000 | 0.000 | 0.000 | 0.000 | 0.000 | 0.000 | 0.000 | 0.000 | 0.000 | 0.000 | 0.000 | |
| 2020MY | ODB.PZV TEPLICA USTI | | | TEPLICA 3 | | | 3P | 48800071500287000005 | | | | | | | |
| | | 0.001 | 0.001 | 0.001 | 0.001 | 0.001 | 0.001 | 0.001 | 0.001 | 0.001 | 0.001 | 0.001 | 0.001 | 0.001 | |
| 2020M0 | TEPLICA USTIE | 152.84km2 | | | TEPLICA 3 | | | 3P | 48800071500287000003 | | | | | | |
| Sucet odberov z PV | PO | 0.000 | 0.000 | 0.000 | 0.000 | 0.000 | 0.000 | 0.000 | 0.000 | 0.000 | 0.000 | 0.000 | 0.000 | 0.000 | |
| Sucet odberov z PZV | PZO | 0.002 | 0.003 | 0.003 | 0.002 | 0.002 | 0.002 | 0.002 | 0.002 | 0.002 | 0.002 | 0.002 | 0.002 | 0.002 | |
| Sucet vypust. do tokov | V | 0.000 | 0.000 | 0.000 | 0.000 | 0.000 | 0.000 | 0.000 | 0.000 | 0.000 | 0.000 | 0.000 | 0.000 | 0.000 | |
| Zmena prietoku X=V-PO-PZO | | -0.002 | -0.003 | -0.003 | -0.002 | -0.002 | -0.002 | -0.002 | -0.002 | -0.002 | -0.002 | -0.002 | -0.002 | -0.002 | |

| | 1 | 2 | 3 | 4 | 5 | 6 | 7 | 8 | 9 | 10 | 11 | 12 | Rok |
|----------------------------------|---------|---------|--------------|---------|-------|---------------------------|---------|---------|---------|---------|---------|---------|---------|
| <i>Minimalny bil. prietok MQ</i> | 0.039 | 0.039 | 0.039 | 0.039 | 0.039 | 0.039 | 0.039 | 0.039 | 0.039 | 0.039 | 0.039 | 0.039 | 0.039 |
| <i>Min. potrebný prietok MPP</i> | 0.041 | 0.042 | 0.042 | 0.041 | 0.041 | 0.041 | 0.041 | 0.041 | 0.041 | 0.041 | 0.041 | 0.041 | 0.041 |
| <i>Ovplyvnený prietok E</i> | 1.063 | 1.778 | 0.978 | 1.133 | 4.366 | 2.773 | 0.845 | 0.726 | 1.036 | 0.468 | 0.493 | 1.212 | 1.403 |
| <i>Vplyv nadrzi N=WZ-WK</i> | 0.116 | -0.029 | -0.198 | -0.058 | 0.172 | -0.131 | -0.007 | 0.045 | 0.015 | 0.000 | 0.050 | -0.071 | -0.008 |
| <i>Vplyv prevodov P</i> | 0.000 | 0.000 | 0.000 | 0.000 | 0.000 | 0.000 | 0.000 | 0.000 | 0.000 | 0.000 | 0.000 | 0.000 | 0.000 |
| <i>Priet. ovpl. N+P ENP=E-X</i> | 1.065 | 1.781 | 0.981 | 1.135 | 4.368 | 2.775 | 0.847 | 0.728 | 1.038 | 0.470 | 0.495 | 1.214 | 1.406 |
| <i>Ocistený priet. C=E-X-N-P</i> | 0.949 | 1.810 | 1.179 | 1.193 | 4.196 | 2.906 | 0.855 | 0.683 | 1.022 | 0.470 | 0.445 | 1.285 | 1.413 |
| <i>Priem.mes.dlhod.priet. D</i> | 0.803 | 1.241 | 1.556 | 1.256 | 0.847 | 0.622 | 0.578 | 0.236 | 0.215 | 0.287 | 0.393 | 0.521 | 0.710 |
| <i>Koef. vodnosti KV=C/D</i> | 1.182 | 1.458 | 0.757 | 0.950 | 4.954 | 4.672 | 1.478 | 2.895 | 4.755 | 1.638 | 1.132 | 2.467 | 1.990 |
| <i>Bilancny stav BSC=C/MPP</i> | 23.10 A | 43.46 A | 28.30 A | 28.92 A | 102 A | 70.82 A | 20.82 A | 16.69 A | 25.03 A | 11.43 A | 10.86 A | 31.21 A | 34.34 A |
| <i>Bilanc.stav BSENP=ENP/MPP</i> | 25.92 A | 42.76 A | 23.55 A | 27.51 A | 106 A | 67.62 A | 20.64 A | 17.78 A | 25.41 A | 11.43 A | 12.09 A | 29.48 A | 34.15 A |
| <i>Kapac.prir.zdr. KZC=C-MPP</i> | 0.908 | 1.768 | 1.137 | 1.152 | 4.155 | 2.865 | 0.813 | 0.642 | 0.982 | 0.429 | 0.404 | 1.244 | 1.372 |
| <i>Kapac.zdr. KZENP=ENP-MPP</i> | 1.024 | 1.739 | 0.939 | 1.094 | 4.327 | 2.734 | 0.806 | 0.687 | 0.997 | 0.429 | 0.454 | 1.173 | 1.364 |
| 1960M3 Slov. Hodváb | | | Myjava | | 2L | 488000715002840 | | | | | | | |
| | 0.000 | 0.000 | 0.000 | 0.000 | 0.000 | 0.000 | 0.000 | 0.000 | 0.000 | 0.000 | 0.000 | 0.000 | 0.000 |
| 1960M4 Slov.Hodváb-VN Kunov | | | Teplica -3 | | 3P | 48800071500281000860 | | | | | | | |
| | 0.000 | 0.000 | 0.002 | 0.004 | 0.006 | 0.007 | 0.006 | 0.005 | 0.001 | 0.000 | 0.000 | 0.000 | 0.003 |
| 1960MA ČOV Slovenský hodváb | | | Teplica -3 | | 3P | 48800071500281000170 | | | | | | | |
| | 0.012 | 0.014 | 0.010 | 0.010 | 0.018 | 0.019 | 0.009 | 0.010 | 0.013 | 0.009 | 0.010 | 0.013 | 0.012 |
| 2000MA ČOV Senica | | | Teplica -3 | | 3P | 48800071500281000138 | | | | | | | |
| | 0.064 | 0.064 | 0.071 | 0.073 | 0.081 | 0.084 | 0.084 | 0.083 | 0.081 | 0.084 | 0.074 | 0.078 | 0.077 |
| 2015MA ČOV Vojenský útvar Z | | | Zacharka | | 4L | 4880007150027300046000050 | | | | | | | |
| | 0.000 | 0.001 | 0.000 | 0.000 | 0.000 | 0.001 | 0.001 | 0.001 | 0.000 | 0.000 | 0.000 | 0.000 | 0.000 |
| 2300MA ČOV Smrdáky | | | Smrdácky P. | | 4L | 4880007150023800042000220 | | | | | | | |
| | 0.007 | 0.007 | 0.007 | 0.008 | 0.007 | 0.004 | 0.006 | 0.005 | 0.005 | 0.006 | 0.005 | 0.005 | 0.006 |
| 2100MA ČOV Kúpele Smrdáky | | | Smrdácky P. | | 4L | 4880007150023800042000210 | | | | | | | |
| | 0.002 | 0.002 | 0.003 | 0.002 | 0.004 | 0.004 | 0.002 | 0.002 | 0.003 | 0.003 | 0.002 | 0.002 | 0.003 |
| 2220MA ČOV Šajdlíkove Humen | | | Myjava | | 2L | 488000715002360 | | | | | | | |
| | 0.003 | 0.003 | 0.003 | 0.003 | 0.004 | 0.004 | 0.003 | 0.003 | 0.004 | 0.003 | 0.003 | 0.004 | 0.003 |
| 2400M3 Xella-Šaštín | | | Šaštínsky P. | | 3L | 48800071500144000230 | | | | | | | |
| | 0.001 | 0.001 | 0.001 | 0.001 | 0.001 | 0.001 | 0.001 | 0.001 | 0.001 | 0.001 | 0.001 | 0.001 | 0.001 |
| 2400MA ČOV Xella Pórobetón | | | Šaštínsky P. | | 3L | 48800071500144000200 | | | | | | | |
| | 0.000 | 0.000 | 0.000 | 0.000 | 0.000 | 0.000 | 0.000 | 0.000 | 0.000 | 0.000 | 0.000 | 0.000 | 0.000 |
| 2410MA ČOV Šaštín-Stráže | | | Myjava | | 2L | 488000715001380 | | | | | | | |
| | 0.002 | 0.002 | 0.001 | 0.002 | 0.002 | 0.002 | 0.001 | 0.002 | 0.002 | 0.001 | 0.002 | 0.002 | 0.002 |
| 2500MA ČOV Kúty | | | Myjava | | 2L | 488000715000560 | | | | | | | |
| | 0.006 | 0.006 | 0.005 | 0.006 | 0.006 | 0.006 | 0.006 | 0.006 | 0.005 | 0.005 | 0.005 | 0.007 | 0.006 |

| | | 1 | 2 | 3 | 4 | 5 | 6 | 7 | 8 | 9 | 10 | 11 | 12 | Rok |
|----------------------------------|----------------------|--------------|------------------|---------------|---------------|----------------|----------------|------------------------|----------------|---------------|--------------|----------------|-----------------|---------------|
| 2430MB | ČOV Baňa Záhorie -Čá | 0.000 | 0.000 | 0.000 | 0.000 | 0.000 | 0.000 | 0.000 | 0.000 | 0.000 | 0.000 | 0.000 | 0.000 | 0.000 |
| | Čársky P. | | | | | | 3P | 48800071500031000705 | | | | | | |
| 2560MV | ODB.PZV MYJAVA USTIE | 0.029 | 0.028 | 0.029 | 0.029 | 0.023 | 0.019 | 0.024 | 0.015 | 0.013 | 0.018 | 0.016 | 0.018 | 0.022 |
| | MYJAVA | | | | | | 2L | 488000715000005 | | | | | | |
| 2560MX | ODB.PZV MYJAVA USTIE | 0.003 | 0.000 | 0.001 | 0.000 | 0.000 | 0.000 | 0.000 | 0.002 | 0.004 | 0.007 | 0.004 | 0.005 | 0.002 |
| | MYJAVA | | | | | | 2L | 488000715000005 | | | | | | |
| 2560MY | ODB.PZV MYJAVA USTIE | 0.001 | 0.001 | 0.001 | 0.001 | 0.001 | 0.001 | 0.001 | 0.001 | 0.001 | 0.001 | 0.001 | 0.001 | 0.001 |
| | MYJAVA | | | | | | 2L | 488000715000005 | | | | | | |
| 2560M0 | MYJAVA USTIE | | 745.12km2 | | MYJAVA | | 2L | 488000715000003 | | | | | | |
| <i>Sucet odberov z PV</i> | <i>PO</i> | <i>0.001</i> | <i>0.001</i> | <i>0.003</i> | <i>0.005</i> | <i>0.007</i> | <i>0.008</i> | <i>0.007</i> | <i>0.006</i> | <i>0.002</i> | <i>0.001</i> | <i>0.001</i> | <i>0.001</i> | <i>0.004</i> |
| <i>Sucet odberov z PZV</i> | <i>PZO</i> | <i>0.066</i> | <i>0.068</i> | <i>0.073</i> | <i>0.067</i> | <i>0.057</i> | <i>0.060</i> | <i>0.068</i> | <i>0.066</i> | <i>0.056</i> | <i>0.058</i> | <i>0.055</i> | <i>0.060</i> | <i>0.063</i> |
| <i>Sucet vypust. do tokov</i> | <i>V</i> | <i>0.207</i> | <i>0.226</i> | <i>0.220</i> | <i>0.220</i> | <i>0.258</i> | <i>0.257</i> | <i>0.196</i> | <i>0.204</i> | <i>0.237</i> | <i>0.203</i> | <i>0.194</i> | <i>0.244</i> | <i>0.222</i> |
| <i>Zmena prietoku X=V-PO-PZO</i> | | <i>0.140</i> | <i>0.157</i> | <i>0.144</i> | <i>0.147</i> | <i>0.194</i> | <i>0.189</i> | <i>0.122</i> | <i>0.133</i> | <i>0.179</i> | <i>0.144</i> | <i>0.138</i> | <i>0.184</i> | <i>0.156</i> |
| <i>Minimalny bil. prietok MQ</i> | | <i>0.183</i> | <i>0.183</i> | <i>0.183</i> | <i>0.183</i> | <i>0.183</i> | <i>0.183</i> | <i>0.183</i> | <i>0.183</i> | <i>0.183</i> | <i>0.183</i> | <i>0.183</i> | <i>0.183</i> | <i>0.183</i> |
| <i>Min. potrebný prietok MPP</i> | | <i>0.043</i> | <i>0.026</i> | <i>0.039</i> | <i>0.036</i> | <i>-0.011</i> | <i>-0.006</i> | <i>0.061</i> | <i>0.050</i> | <i>0.004</i> | <i>0.039</i> | <i>0.045</i> | <i>-0.001</i> | <i>0.027</i> |
| <i>Ovplyvnený prietok</i> | <i>E</i> | <i>4.899</i> | <i>7.452</i> | <i>5.215</i> | <i>5.557</i> | <i>21.324</i> | <i>15.116</i> | <i>4.265</i> | <i>3.946</i> | <i>8.448</i> | <i>4.575</i> | <i>4.179</i> | <i>8.717</i> | <i>7.805</i> |
| <i>Vplyv nadrzi</i> | <i>N=WZ-WK</i> | <i>0.116</i> | <i>-0.029</i> | <i>-0.198</i> | <i>-0.058</i> | <i>0.172</i> | <i>-0.131</i> | <i>-0.007</i> | <i>0.045</i> | <i>0.015</i> | <i>0.000</i> | <i>0.050</i> | <i>-0.071</i> | <i>-0.008</i> |
| <i>Vplyv prevodov</i> | <i>P</i> | <i>0.000</i> | <i>0.000</i> | <i>0.000</i> | <i>0.000</i> | <i>0.000</i> | <i>0.000</i> | <i>0.000</i> | <i>0.000</i> | <i>0.000</i> | <i>0.000</i> | <i>0.000</i> | <i>0.000</i> | <i>0.000</i> |
| <i>Priet. ovpl. N+P</i> | <i>ENP=E-X</i> | <i>4.759</i> | <i>7.295</i> | <i>5.071</i> | <i>5.410</i> | <i>21.130</i> | <i>14.927</i> | <i>4.143</i> | <i>3.813</i> | <i>8.269</i> | <i>4.431</i> | <i>4.041</i> | <i>8.533</i> | <i>7.649</i> |
| <i>Ocistený priet. C=E-X-N-P</i> | | <i>4.644</i> | <i>7.324</i> | <i>5.269</i> | <i>5.468</i> | <i>20.959</i> | <i>15.058</i> | <i>4.151</i> | <i>3.769</i> | <i>8.254</i> | <i>4.431</i> | <i>3.990</i> | <i>8.604</i> | <i>7.657</i> |
| <i>Priem.mes.dlhod.priet. D</i> | | <i>3.014</i> | <i>4.450</i> | <i>5.112</i> | <i>4.318</i> | <i>3.502</i> | <i>3.513</i> | <i>2.780</i> | <i>1.806</i> | <i>1.428</i> | <i>1.561</i> | <i>1.935</i> | <i>2.687</i> | <i>3.000</i> |
| <i>Koef. vodnosti</i> | <i>KV=C/D</i> | <i>1.541</i> | <i>1.646</i> | <i>1.031</i> | <i>1.266</i> | <i>5.985</i> | <i>4.286</i> | <i>1.493</i> | <i>2.087</i> | <i>5.780</i> | <i>2.839</i> | <i>2.062</i> | <i>3.202</i> | <i>2.552</i> |
| <i>Bilancny stav</i> | <i>BSC=C/MPP</i> | <i>107 A</i> | <i>284 A</i> | <i>136 A</i> | <i>151 A</i> | <i>-1964 A</i> | <i>-2459 A</i> | <i>67.71 A</i> | <i>74.66 A</i> | <i>1902 A</i> | <i>113 A</i> | <i>89.64 A</i> | <i>-11432 A</i> | <i>281 A</i> |
| <i>Bilanc.stav</i> | <i>BSENP=ENP/MPP</i> | <i>110 A</i> | <i>283 A</i> | <i>131 A</i> | <i>149 A</i> | <i>-1980 A</i> | <i>-2438 A</i> | <i>67.59 A</i> | <i>75.55 A</i> | <i>1906 A</i> | <i>113 A</i> | <i>90.77 A</i> | <i>-11338 A</i> | <i>280 A</i> |
| <i>Kapac.prir.zdr. KZC=C-MPP</i> | | <i>4.600</i> | <i>7.298</i> | <i>5.230</i> | <i>5.432</i> | <i>20.969</i> | <i>15.064</i> | <i>4.089</i> | <i>3.718</i> | <i>8.250</i> | <i>4.392</i> | <i>3.946</i> | <i>8.605</i> | <i>7.630</i> |
| <i>Kapac.zdr. KZENP=ENP-MPP</i> | | <i>4.716</i> | <i>7.269</i> | <i>5.032</i> | <i>5.374</i> | <i>21.141</i> | <i>14.933</i> | <i>4.082</i> | <i>3.763</i> | <i>8.265</i> | <i>4.392</i> | <i>3.996</i> | <i>8.534</i> | <i>7.622</i> |
| 2620M1 | CR:SUM.PV-DYJE | 2.975 | 2.991 | 3.008 | 3.416 | 3.555 | 3.894 | 4.435 | 3.902 | 3.530 | 3.367 | 2.963 | 2.621 | 3.391 |
| | DYJE | | | | | | 2P | 488000693000003 | | | | | | |
| 2620MV | CR:SUM.PZV-VOD. DYJE | 1.764 | 1.887 | 1.873 | 1.916 | 1.860 | 1.956 | 1.957 | 1.804 | 1.791 | 1.604 | 1.697 | 1.759 | 1.822 |
| | DYJE | | | | | | 2P | 488000693000003 | | | | | | |
| 2620MX | CR:SUM.PZV-PR.DYJE | 0.090 | 0.096 | 0.112 | 0.121 | 0.120 | 0.132 | 0.124 | 0.114 | 0.117 | 0.142 | 0.117 | 0.097 | 0.115 |
| | DYJE | | | | | | 2P | 488000693000003 | | | | | | |

| | | 1 | 2 | 3 | 4 | 5 | 6 | 7 | 8 | 9 | 10 | 11 | 12 | Rok |
|---------------------------|----------------------|-------------|---------|---------------------|---------|---------|---------|---------------------------|---------|---------|---------|---------|---------|---------|
| 2620MY | CR:SUM.PZV-POLN.DYJE | | | DYJE | | | 2P | 488000693000003 | | | | | | |
| | | 0.063 | 0.068 | 0.067 | 0.068 | 0.070 | 0.075 | 0.078 | 0.075 | 0.074 | 0.067 | 0.070 | 0.066 | 0.070 |
| 2620MZ | CR:SUM.VPLYV VN DYJE | | | DYJE | | | 2P | 488000693000003 | | | | | | |
| | | -0.009 | -0.014 | 0.032 | 0.001 | -0.002 | -0.003 | -0.001 | -0.001 | 0.008 | -0.006 | -0.003 | -0.007 | -0.000 |
| 2625MY | ODB.PZV POD DYJOU | | | MORAVA | | | 1L | 4880006920 | | | | | | |
| | | 0.000 | 0.000 | 0.000 | 0.000 | 0.000 | 0.000 | 0.000 | 0.000 | 0.000 | 0.000 | 0.000 | 0.000 | 0.000 |
| 2625M0 | MORAVA POD DYJOU | 23910.82km2 | | MORAVA | | | 1L | 4880006910 | | | | | | |
| Sucet odberov z PV | PO | 6.367 | 5.811 | 5.851 | 7.530 | 7.705 | 8.911 | 8.823 | 6.919 | 8.380 | 6.390 | 5.811 | 4.654 | 6.930 |
| Sucet odberov z PZV | PZO | 3.950 | 4.174 | 4.189 | 4.280 | 4.049 | 4.375 | 4.382 | 4.198 | 4.138 | 3.919 | 4.067 | 4.029 | 4.145 |
| Sucet vypust. do tokov | V | 4.377 | 5.006 | 5.250 | 5.379 | 7.613 | 7.473 | 5.413 | 5.081 | 6.417 | 4.419 | 4.976 | 5.249 | 5.553 |
| Zmena prietoku X=V-PO-PZO | | -5.940 | -4.979 | -4.790 | -6.431 | -4.140 | -5.812 | -7.792 | -6.035 | -6.100 | -5.890 | -4.902 | -3.434 | -5.522 |
| Minimalny bil. prietok MQ | | 9.790 | 9.790 | 9.790 | 9.790 | 9.790 | 9.790 | 9.790 | 9.790 | 9.790 | 9.790 | 9.790 | 9.790 | 9.790 |
| Min. potrebný prietok MPP | | 15.730 | 14.769 | 14.580 | 16.221 | 13.930 | 15.602 | 17.582 | 15.825 | 15.890 | 15.680 | 14.692 | 13.224 | 15.312 |
| Ovplyvnený prietok | E | 115.700 | 151.100 | 239.100 | 190.400 | 362.200 | 341.200 | 100.100 | 141.800 | 164.300 | 135.700 | 109.100 | 190.200 | 186.876 |
| Vplyv nadrží | N=WZ-WK | 0.125 | -0.015 | -0.230 | -0.059 | 0.175 | -0.128 | -0.007 | 0.046 | 0.008 | 0.007 | 0.053 | -0.064 | -0.007 |
| Vplyv prevodov | P | 0.000 | 0.000 | 0.000 | 0.000 | 0.000 | 0.000 | 0.000 | 0.000 | 0.000 | 0.000 | 0.000 | 0.000 | 0.000 |
| Priet. ovpl. N+P | ENP=E-X | 121.640 | 156.079 | 243.890 | 196.831 | 366.340 | 347.012 | 107.892 | 147.835 | 170.400 | 141.590 | 114.002 | 193.634 | 192.397 |
| Očistený prietok | C=E-X-N-P | 121.515 | 156.094 | 244.120 | 196.890 | 366.166 | 347.140 | 107.899 | 147.789 | 170.392 | 141.583 | 113.949 | 193.698 | 192.405 |
| Priem. mes. dlhod. priet. | D | 104.842 | 134.505 | 186.783 | 187.862 | 122.945 | 104.828 | 85.866 | 67.895 | 54.641 | 58.910 | 73.263 | 96.437 | 106.370 |
| Koef. vodnosti | KV=C/D | 1.159 | 1.161 | 1.307 | 1.048 | 2.978 | 3.312 | 1.257 | 2.177 | 3.118 | 2.403 | 1.555 | 2.009 | 1.809 |
| Bilancný stav | BSC=C/MPP | 7.72 A | 10.57 A | 16.74 A | 12.14 A | 26.29 A | 22.25 A | 6.14 A | 9.34 A | 10.72 A | 9.03 A | 7.76 A | 14.65 A | 12.57 A |
| Bilanc. stav | BSENP=ENP/MPP | 7.73 A | 10.57 A | 16.73 A | 12.13 A | 26.30 A | 22.24 A | 6.14 A | 9.34 A | 10.72 A | 9.03 A | 7.76 A | 14.64 A | 12.57 A |
| Kapac. prir. zdr. | KZC=C-MPP | 105.785 | 141.325 | 229.540 | 180.669 | 352.235 | 331.538 | 90.317 | 131.964 | 154.502 | 125.903 | 99.257 | 180.474 | 177.093 |
| Kapac. zdr. | KZENP=ENP-MPP | 105.910 | 141.310 | 229.310 | 180.610 | 352.410 | 331.410 | 90.310 | 132.010 | 154.510 | 125.910 | 99.310 | 180.410 | 177.086 |
| 1408M5 | 6-ČS V2N1 Kúty | | | K. Kúty-Brodské | | | 3L | 48800056300149500010 | | | | | | |
| | | 0.000 | 0.000 | 0.000 | 0.000 | 0.000 | 0.000 | 0.001 | 0.000 | 0.000 | 0.000 | 0.000 | 0.000 | 0.000 |
| 2430MA | ČOV Baňa Záhorie -Ha | | | Dúbrava -3 (Haďmaš) | | | 2P | 4880005630008300063000930 | | | | | | |
| | | 0.011 | 0.008 | 0.006 | 0.005 | 0.015 | 0.009 | 0.013 | 0.006 | 0.010 | 0.015 | 0.005 | 0.010 | 0.009 |
| 2635M3 | Kovotvar v.d. | | | Dúbrava -3 (Haďmaš) | | | 2P | 4880005630005000063000930 | | | | | | |
| | | 0.000 | 0.000 | 0.000 | 0.000 | 0.000 | 0.000 | 0.000 | 0.000 | 0.000 | 0.000 | 0.000 | 0.000 | 0.000 |
| 2760M7 | Agropartner-Šaštín | | | Malolevářsky K. | | | 2L | 488000563000100 | | | | | | |
| | | 0.000 | 0.000 | 0.000 | 0.000 | 0.000 | 0.000 | 0.000 | 0.000 | 0.000 | 0.000 | 0.000 | 0.000 | 0.000 |
| 2700MA | ČOV Prievaly | | | Hlavina | | | 3L | 48800051200364000125 | | | | | | |
| | | 0.001 | 0.001 | 0.001 | 0.001 | 0.001 | 0.001 | 0.001 | 0.001 | 0.001 | 0.001 | 0.001 | 0.001 | 0.001 |

| | | 1 | 2 | 3 | 4 | 5 | 6 | 7 | 8 | 9 | 10 | 11 | 12 | Rok |
|----------------------------------|----------------------|---------------|------------------|---------------|---------------|---------------|---------------|--------------------------------|---------------|---------------|---------------|---------------|---------------|---------------|
| 2720MZ | VN BUKOVA | | | | | | | | | | | | | |
| | | 0.004 | 0.069 | -0.037 | 0.039 | 0.003 | -0.007 | 0.000 | 0.007 | 0.000 | -0.003 | -0.063 | 0.009 | 0.001 |
| | HRUDKY | | | | | | 3L | 4880005120033600620 | | | | | | |
| 2760M5 | Agropartner-Pl.Peter | | | | | | 3L | 48800051200318000685 | | | | | | |
| | | 0.000 | 0.000 | 0.000 | 0.000 | 0.000 | 0.000 | 0.004 | 0.000 | 0.000 | 0.000 | 0.000 | 0.000 | 0.000 |
| 2760M6 | Agropartner-Sološnic | | | | | | 4P | 4880005120021200077000320 | | | | | | |
| | | 0.000 | 0.000 | 0.000 | 0.000 | 0.000 | 0.002 | 0.017 | 0.000 | 0.000 | 0.000 | 0.000 | 0.000 | 0.002 |
| 2830MA | ČOV Rohožník | | | | | | 3L | 48800051200212000570 | | | | | | |
| | | 0.007 | 0.007 | 0.006 | 0.009 | 0.017 | 0.023 | 0.010 | 0.013 | 0.013 | 0.010 | 0.008 | 0.009 | 0.011 |
| 2840MA | ČOV Holcim | | | | | | 4P | 4880005120021200034000330 | | | | | | |
| | | 0.001 | 0.005 | 0.003 | 0.005 | 0.002 | 0.002 | 0.002 | 0.001 | 0.001 | 0.001 | 0.002 | 0.001 | 0.002 |
| 3015MA | ČOV Moravský Svätý J | | | | | | 3P | 48800051200025000925 | | | | | | |
| | | 0.001 | 0.002 | 0.002 | 0.002 | 0.002 | 0.002 | 0.002 | 0.002 | 0.002 | 0.001 | 0.002 | 0.002 | 0.002 |
| 3010M5 | ČS Závod | | | | | | 5P | 488000512000250006800050000680 | | | | | | |
| | | 0.000 | 0.000 | 0.000 | 0.000 | 0.000 | 0.024 | 0.021 | 0.004 | 0.057 | 0.000 | 0.000 | 0.000 | 0.009 |
| 3020M5 | Malé Leváre | | | | | | 3P | 48800051200025000250 | | | | | | |
| | | 0.000 | 0.000 | 0.000 | 0.000 | 0.010 | 0.017 | 0.015 | 0.003 | 0.029 | 0.000 | 0.000 | 0.000 | 0.006 |
| 3160MV | ODB.PZV USTIE RUDAVY | | | | | | 2L | 488000512000010 | | | | | | |
| | | 0.089 | 0.091 | 0.111 | 0.095 | 0.091 | 0.110 | 0.110 | 0.095 | 0.090 | 0.090 | 0.100 | 0.102 | 0.098 |
| 3160MX | ODB.PZV USTIE RUDAVY | | | | | | 2L | 488000512000010 | | | | | | |
| | | 0.000 | 0.000 | 0.000 | 0.000 | 0.000 | 0.000 | 0.000 | 0.000 | 0.000 | 0.000 | 0.000 | 0.000 | 0.000 |
| 3160MY | ODB.PZV USTIE RUDAVY | | | | | | 2L | 488000512000010 | | | | | | |
| | | 0.004 | 0.009 | 0.010 | 0.008 | 0.009 | 0.011 | 0.011 | 0.011 | 0.013 | 0.012 | 0.013 | 0.011 | 0.010 |
| 3160M0 | RUDAVA USTIE | | 417.74km2 | | | | 2L | 488000512000003 | | | | | | |
| | | | | | | | | | | | | | | |
| <i>Sucet odberov z PV</i> | <i>PO</i> | <i>0.000</i> | <i>0.000</i> | <i>0.000</i> | <i>0.000</i> | <i>0.010</i> | <i>0.044</i> | <i>0.056</i> | <i>0.007</i> | <i>0.086</i> | <i>0.000</i> | <i>0.000</i> | <i>0.000</i> | <i>0.017</i> |
| <i>Sucet odberov z PZV</i> | <i>PZO</i> | <i>0.093</i> | <i>0.100</i> | <i>0.122</i> | <i>0.103</i> | <i>0.100</i> | <i>0.121</i> | <i>0.121</i> | <i>0.105</i> | <i>0.103</i> | <i>0.103</i> | <i>0.113</i> | <i>0.113</i> | <i>0.108</i> |
| <i>Sucet vypust. do tokov</i> | <i>V</i> | <i>0.010</i> | <i>0.014</i> | <i>0.011</i> | <i>0.017</i> | <i>0.023</i> | <i>0.027</i> | <i>0.015</i> | <i>0.017</i> | <i>0.016</i> | <i>0.013</i> | <i>0.013</i> | <i>0.013</i> | <i>0.016</i> |
| <i>Zmena prietoku X=V-PO-PZO</i> | | <i>-0.082</i> | <i>-0.086</i> | <i>-0.111</i> | <i>-0.087</i> | <i>-0.087</i> | <i>-0.137</i> | <i>-0.163</i> | <i>-0.096</i> | <i>-0.173</i> | <i>-0.090</i> | <i>-0.101</i> | <i>-0.100</i> | <i>-0.109</i> |
| <i>Minimalny bil. prietok MQ</i> | | <i>0.102</i> | <i>0.102</i> | <i>0.102</i> | <i>0.102</i> | <i>0.102</i> | <i>0.102</i> | <i>0.102</i> | <i>0.102</i> | <i>0.102</i> | <i>0.102</i> | <i>0.102</i> | <i>0.102</i> | <i>0.102</i> |
| <i>Min. potrebny prietok MPP</i> | | <i>0.184</i> | <i>0.188</i> | <i>0.213</i> | <i>0.189</i> | <i>0.189</i> | <i>0.239</i> | <i>0.265</i> | <i>0.198</i> | <i>0.275</i> | <i>0.192</i> | <i>0.203</i> | <i>0.202</i> | <i>0.211</i> |
| <i>Ovplyvneny prietok</i> | <i>E</i> | <i>3.288</i> | <i>2.973</i> | <i>2.752</i> | <i>3.984</i> | <i>7.774</i> | <i>5.440</i> | <i>1.572</i> | <i>3.099</i> | <i>4.869</i> | <i>3.859</i> | <i>3.004</i> | <i>4.708</i> | <i>3.947</i> |
| <i>Vplyv nadrzi</i> | <i>N=WZ-WK</i> | <i>-0.004</i> | <i>-0.069</i> | <i>0.037</i> | <i>-0.039</i> | <i>-0.003</i> | <i>0.007</i> | <i>0.000</i> | <i>-0.007</i> | <i>0.000</i> | <i>0.003</i> | <i>0.063</i> | <i>-0.009</i> | <i>-0.001</i> |
| <i>Vplyv prevodov</i> | <i>P</i> | <i>0.000</i> | <i>0.000</i> | <i>0.000</i> | <i>0.000</i> | <i>0.000</i> | <i>0.000</i> | <i>0.000</i> | <i>0.000</i> | <i>0.000</i> | <i>0.000</i> | <i>0.000</i> | <i>0.000</i> | <i>0.000</i> |
| <i>Priet. ovpl. N+P</i> | <i>ENP=E-X</i> | <i>3.370</i> | <i>3.059</i> | <i>2.863</i> | <i>4.071</i> | <i>7.861</i> | <i>5.577</i> | <i>1.735</i> | <i>3.195</i> | <i>5.042</i> | <i>3.949</i> | <i>3.105</i> | <i>4.808</i> | <i>4.057</i> |
| <i>Ocisteny priet. C=E-X-N-P</i> | | <i>3.375</i> | <i>3.128</i> | <i>2.825</i> | <i>4.109</i> | <i>7.864</i> | <i>5.570</i> | <i>1.735</i> | <i>3.202</i> | <i>5.042</i> | <i>3.946</i> | <i>3.041</i> | <i>4.816</i> | <i>4.058</i> |
| <i>Priem.mes.dlhod.priet.</i> | <i>D</i> | <i>2.219</i> | <i>2.540</i> | <i>2.708</i> | <i>2.520</i> | <i>2.170</i> | <i>1.860</i> | <i>1.492</i> | <i>1.286</i> | <i>1.198</i> | <i>1.360</i> | <i>1.775</i> | <i>2.007</i> | <i>1.924</i> |
| <i>Koef. vodnosti</i> | <i>KV=C/D</i> | <i>1.521</i> | <i>1.231</i> | <i>1.043</i> | <i>1.631</i> | <i>3.624</i> | <i>2.995</i> | <i>1.163</i> | <i>2.490</i> | <i>4.209</i> | <i>2.901</i> | <i>1.713</i> | <i>2.400</i> | <i>2.109</i> |

| | | 1 | 2 | 3 | 4 | 5 | 6 | 7 | 8 | 9 | 10 | 11 | 12 | Rok |
|-------------------------------|---------------------------|--------------------|----------------|----------------|----------------|----------------|----------------|-------------------|----------------|----------------|----------------|----------------|----------------|----------------|
| Bilancny stav | BSC=C/MPP | 18.31 A | 16.66 A | 13.29 A | 21.78 A | 41.51 A | 23.28 A | 6.55 A | 16.18 A | 18.32 A | 20.60 A | 15.00 A | 23.87 A | 19.20 A |
| Bilanc.stav | BSENP=ENP/MPP | 18.29 A | 16.29 A | 13.47 A | 21.58 A | 41.49 A | 23.31 A | 6.55 A | 16.15 A | 18.32 A | 20.61 A | 15.31 A | 23.83 A | 19.19 A |
| Kapac.prir.zdr. | KZC=C-MPP | 3.190 | 2.940 | 2.613 | 3.921 | 7.675 | 5.331 | 1.470 | 3.004 | 4.767 | 3.754 | 2.839 | 4.615 | 3.847 |
| Kapac.zdr. | KZENP=ENP-MPP | 3.186 | 2.871 | 2.650 | 3.882 | 7.672 | 5.338 | 1.470 | 2.997 | 4.767 | 3.757 | 2.902 | 4.606 | 3.845 |
| 2765M5 | 2-ČS Dolečky | | | Morava | | | 1L | 4880005120 | | | | | | |
| | | 0.000 | 0.000 | 0.000 | 0.002 | 0.000 | 0.002 | 0.005 | 0.000 | 0.000 | 0.000 | 0.000 | 0.000 | 0.001 |
| 3726M6 | ZP Kostolište | | | Morava | | | 1L | 4880005120 | | | | | | |
| | | 0.000 | 0.000 | 0.000 | 0.000 | 0.000 | 0.000 | 0.000 | 0.000 | 0.000 | 0.000 | 0.000 | 0.000 | 0.000 |
| 3236MA | ČOV Gajary | | | Morava | | | 1L | 4880004450 | | | | | | |
| | | 0.007 | 0.007 | 0.007 | 0.007 | 0.010 | 0.013 | 0.007 | 0.009 | 0.009 | 0.007 | 0.006 | 0.007 | 0.008 |
| 3820MA | Výust' ČOV Vysoká pri | | | Morava | | | 1L | 4880002080 | | | | | | |
| | | 0.001 | 0.002 | 0.002 | 0.002 | 0.003 | 0.003 | 0.002 | 0.002 | 0.003 | 0.002 | 0.002 | 0.002 | 0.002 |
| 3400MV | ODB.PZV NAD MALINOU | | | MORAVA | | | 1L | 4880001080 | | | | | | |
| | | 0.007 | 0.009 | 0.004 | 0.003 | 0.001 | 0.003 | 0.005 | 0.008 | 0.011 | 0.000 | 0.000 | 0.000 | 0.004 |
| 3400MX | ODB.PZV NAD MALINOU | | | MORAVA | | | 1L | 4880001080 | | | | | | |
| | | 0.012 | 0.004 | 0.011 | 0.018 | 0.015 | 0.011 | 0.007 | 0.006 | 0.009 | 0.011 | 0.008 | 0.009 | 0.010 |
| 3400MY | ODB.PZV NAD MALINOU | | | MORAVA | | | 1L | 4880001080 | | | | | | |
| | | 0.000 | 0.000 | 0.000 | 0.000 | 0.000 | 0.000 | 0.000 | 0.000 | 0.000 | 0.000 | 0.000 | 0.000 | 0.000 |
| 3400M0 | MORAVA NAD MALINOU | 25568.23km2 | | MORAVA | | | 1L | 4880001075 | | | | | | |
| Sucet odberov z PV | PO | 6.367 | 5.811 | 5.852 | 7.532 | 7.715 | 8.956 | 8.885 | 6.926 | 8.466 | 6.390 | 5.811 | 4.654 | 6.948 |
| Sucet odberov z PZV | PZO | 4.062 | 4.288 | 4.327 | 4.404 | 4.165 | 4.509 | 4.517 | 4.317 | 4.261 | 4.033 | 4.189 | 4.151 | 4.268 |
| Sucet vypust. do tokov | V | 4.407 | 5.037 | 5.276 | 5.409 | 7.664 | 7.525 | 5.450 | 5.116 | 6.455 | 4.456 | 5.002 | 5.281 | 5.589 |
| Zmena prietoku | X=V-PO-PZO | -6.023 | -5.062 | -4.903 | -6.527 | -4.217 | -5.940 | -7.952 | -6.128 | -6.272 | -5.967 | -4.998 | -3.524 | -5.627 |
| Minimalny bil. prietok | MQ | 10.470 | 10.470 | 10.470 | 10.470 | 10.470 | 10.470 | 10.470 | 10.470 | 10.470 | 10.470 | 10.470 | 10.470 | 10.470 |
| Min. potrebný prietok | MPP | 16.493 | 15.532 | 15.373 | 16.997 | 14.687 | 16.410 | 18.422 | 16.598 | 16.742 | 16.437 | 15.468 | 13.994 | 16.097 |
| Ovplyvnený prietok | E | 121.386 | 145.744 | 258.033 | 202.440 | 375.679 | 383.967 | 103.022 | 148.574 | 150.595 | 157.670 | 114.210 | 197.593 | 196.816 |
| Vplyv nadrží | N=WZ-WK | 0.121 | -0.084 | -0.192 | -0.098 | 0.172 | -0.121 | -0.007 | 0.039 | 0.008 | 0.010 | 0.116 | -0.072 | -0.008 |
| Vplyv prevodov | P | 0.000 | 0.000 | 0.000 | 0.000 | 0.000 | 0.000 | 0.000 | 0.000 | 0.000 | 0.000 | 0.000 | 0.000 | 0.000 |
| Priet. ovpl. N+P | ENP=E-X | 127.409 | 150.806 | 262.936 | 208.967 | 379.896 | 389.907 | 110.974 | 154.702 | 156.867 | 163.637 | 119.208 | 201.117 | 202.443 |
| Očistený prietok | C=E-X-N-P | 127.288 | 150.891 | 263.128 | 209.064 | 379.724 | 390.029 | 110.981 | 154.662 | 156.858 | 163.628 | 119.092 | 201.190 | 202.452 |
| Priem.mes.dlhod.priet. | D | 107.767 | 136.156 | 188.132 | 193.892 | 127.111 | 108.618 | 87.983 | 69.863 | 56.901 | 60.379 | 75.579 | 98.238 | 109.020 |
| Koef. vodnosti | KV=C/D | 1.181 | 1.108 | 1.399 | 1.078 | 2.987 | 3.591 | 1.261 | 2.214 | 2.757 | 2.710 | 1.576 | 2.048 | 1.857 |
| Bilancny stav | BSC=C/MPP | 7.72 A | 9.71 A | 17.12 A | 12.30 A | 25.85 A | 23.77 A | 6.02 A | 9.32 A | 9.37 A | 9.95 A | 7.70 A | 14.38 A | 12.58 A |
| Bilanc.stav | BSENP=ENP/MPP | 7.73 A | 9.71 A | 17.10 A | 12.29 A | 25.87 A | 23.76 A | 6.02 A | 9.32 A | 9.37 A | 9.96 A | 7.71 A | 14.37 A | 12.58 A |

| | | 1 | 2 | 3 | 4 | 5 | 6 | 7 | 8 | 9 | 10 | 11 | 12 | Rok |
|----------------------------------|----------------------|----------------|------------------|-----------------|----------------|----------------|----------------|---------------------------|----------------|----------------|----------------|----------------|----------------|----------------|
| Kapac.prir.zdr. KZC=C-MPP | | 110.795 | 135.358 | 247.755 | 192.068 | 365.037 | 373.618 | 92.559 | 138.065 | 140.117 | 147.190 | 103.624 | 187.195 | 186.354 |
| Kapac.zdr. KZENP=ENP-MPP | | 110.916 | 135.274 | 247.563 | 191.970 | 365.209 | 373.497 | 92.552 | 138.104 | 140.125 | 147.200 | 103.740 | 187.123 | 186.346 |
| 3480MA | ČOV VÚ Kuchyňa | | | Pernecká Malina | | | 3L | 48800010700325000032 | | | | | | |
| | | 0.002 | 0.002 | 0.002 | 0.002 | 0.002 | 0.002 | 0.002 | 0.002 | 0.002 | 0.002 | 0.002 | 0.002 | 0.002 |
| 3640MA | ČOV VÚ Malacky | | | Malina | | | 2L | 488000107003000 | | | | | | |
| | | 0.001 | 0.001 | 0.000 | 0.001 | 0.000 | 0.001 | 0.001 | 0.000 | 0.000 | 0.002 | 0.001 | 0.000 | 0.001 |
| 3600MA | ČOV Swedwood | | | Malina | | | 2L | 488000107002800 | | | | | | |
| | | 0.001 | 0.001 | 0.001 | 0.001 | 0.001 | 0.000 | 0.000 | 0.001 | 0.001 | 0.001 | 0.001 | 0.000 | 0.001 |
| 3650MA | ČOV Eurovalley | | | Malina | | | 2L | 488000107002780 | | | | | | |
| | | 0.003 | 0.003 | 0.002 | 0.002 | 0.006 | 0.005 | 0.006 | 0.007 | 0.007 | 0.006 | 0.004 | 0.004 | 0.005 |
| 3730MA | ČOV Malacky | | | Bahno | | | 4L | 4880001070023600023000160 | | | | | | |
| | | 0.035 | 0.035 | 0.047 | 0.037 | 0.041 | 0.050 | 0.047 | 0.052 | 0.049 | 0.037 | 0.033 | 0.040 | 0.042 |
| 3795MA | ČOV Turecký Vrch | | | Jablonovský P. | | | 4L | 4880001070009700098000500 | | | | | | |
| | | 0.000 | 0.000 | 0.000 | 0.000 | 0.000 | 0.000 | 0.000 | 0.000 | 0.000 | 0.000 | 0.000 | 0.000 | 0.000 |
| 3810MA | ČOV Plavecký Štvrtok | | | Oliva | | | 4P | 4880001070009700005000275 | | | | | | |
| | | 0.006 | 0.006 | 0.007 | 0.007 | 0.008 | 0.006 | 0.006 | 0.007 | 0.007 | 0.007 | 0.006 | 0.006 | 0.007 |
| 3831MA | ČOV Lozorno | | | Suchý P.-1 | | | 3L | 48800010700082000140 | | | | | | |
| | | 0.005 | 0.005 | 0.005 | 0.005 | 0.006 | 0.006 | 0.005 | 0.005 | 0.006 | 0.006 | 0.005 | 0.006 | 0.005 |
| 3835MA | ČOV Zohor | | | Malina | | | 2L | 488000107000630 | | | | | | |
| | | 0.004 | 0.005 | 0.005 | 0.005 | 0.005 | 0.006 | 0.005 | 0.005 | 0.005 | 0.005 | 0.005 | 0.005 | 0.005 |
| 3855MA | ČOV Borinka | | | Stupavský P. | | | 3L | 48800010700020000850 | | | | | | |
| | | 0.005 | 0.006 | 0.005 | 0.005 | 0.005 | 0.005 | 0.005 | 0.005 | 0.005 | 0.005 | 0.005 | 0.005 | 0.005 |
| 4000MV | ODB.PZV USTIE MALINY | | | MALINA | | | 2L | 488000107000005 | | | | | | |
| | | 0.012 | 0.014 | 0.014 | 0.012 | 0.011 | 0.013 | 0.016 | 0.014 | 0.014 | 0.013 | 0.016 | 0.014 | 0.014 |
| 4000MX | ODB.PZV USTIE MALINY | | | MALINA | | | 2L | 488000107000005 | | | | | | |
| | | 0.016 | 0.020 | 0.021 | 0.022 | 0.020 | 0.019 | 0.017 | 0.016 | 0.020 | 0.020 | 0.019 | 0.016 | 0.019 |
| 4000MY | ODB.PZV USTIE MALINY | | | MALINA | | | 2L | 488000107000005 | | | | | | |
| | | 0.000 | 0.000 | 0.000 | 0.000 | 0.001 | 0.001 | 0.001 | 0.001 | 0.001 | 0.001 | 0.001 | 0.000 | 0.001 |
| 4000M0 | MALINA USTIE | | 740.94km2 | MALINA | | | 2L | 488000107000003 | | | | | | |
| <i>Sucet odberov z PV</i> | <i>PO</i> | <i>0.000</i> | <i>0.000</i> | <i>0.000</i> | <i>0.000</i> | <i>0.000</i> | <i>0.000</i> | <i>0.000</i> | <i>0.000</i> | <i>0.000</i> | <i>0.000</i> | <i>0.000</i> | <i>0.000</i> | <i>0.000</i> |
| <i>Sucet odberov z PZV</i> | <i>PZO</i> | <i>0.029</i> | <i>0.035</i> | <i>0.036</i> | <i>0.034</i> | <i>0.031</i> | <i>0.033</i> | <i>0.034</i> | <i>0.031</i> | <i>0.035</i> | <i>0.034</i> | <i>0.035</i> | <i>0.030</i> | <i>0.033</i> |
| <i>Sucet vypust. do tokov</i> | <i>V</i> | <i>0.061</i> | <i>0.064</i> | <i>0.073</i> | <i>0.065</i> | <i>0.073</i> | <i>0.081</i> | <i>0.078</i> | <i>0.084</i> | <i>0.081</i> | <i>0.070</i> | <i>0.063</i> | <i>0.068</i> | <i>0.072</i> |
| <i>Zmena prietoku X=V-PO-PZO</i> | | <i>0.033</i> | <i>0.029</i> | <i>0.038</i> | <i>0.031</i> | <i>0.042</i> | <i>0.048</i> | <i>0.044</i> | <i>0.053</i> | <i>0.046</i> | <i>0.036</i> | <i>0.028</i> | <i>0.037</i> | <i>0.039</i> |
| <i>Minimalny bil. prietok MQ</i> | | <i>0.093</i> | <i>0.093</i> | <i>0.093</i> | <i>0.093</i> | <i>0.093</i> | <i>0.093</i> | <i>0.093</i> | <i>0.093</i> | <i>0.093</i> | <i>0.093</i> | <i>0.093</i> | <i>0.093</i> | <i>0.093</i> |
| <i>Min. potrebny prietok MPP</i> | | <i>0.060</i> | <i>0.064</i> | <i>0.055</i> | <i>0.062</i> | <i>0.051</i> | <i>0.045</i> | <i>0.049</i> | <i>0.040</i> | <i>0.047</i> | <i>0.057</i> | <i>0.065</i> | <i>0.056</i> | <i>0.054</i> |
| <i>Ovplyvneny prietok</i> | <i>E</i> | <i>5.464</i> | <i>5.725</i> | <i>6.493</i> | <i>10.028</i> | <i>14.212</i> | <i>10.773</i> | <i>3.442</i> | <i>4.024</i> | <i>6.389</i> | <i>4.956</i> | <i>3.922</i> | <i>6.919</i> | <i>6.862</i> |

| | | 1 | 2 | 3 | 4 | 5 | 6 | 7 | 8 | 9 | 10 | 11 | 12 | Rok |
|------------------------|--------------------------|---------|--------------------|---------------|---------|---------|-----------|-------------------|---------|---------|---------|---------|---------|---------|
| Vplyv nadrží | N=WZ-WK | 0.000 | 0.000 | 0.000 | 0.000 | 0.000 | 0.000 | 0.000 | 0.000 | 0.000 | 0.000 | 0.000 | 0.000 | 0.000 |
| Vplyv prevodov | P | 0.000 | 0.000 | 0.000 | 0.000 | 0.000 | 0.000 | 0.000 | 0.000 | 0.000 | 0.000 | 0.000 | 0.000 | 0.000 |
| Priet. ovpl. N+P | ENP=E-X | 5.431 | 5.696 | 6.455 | 9.997 | 14.170 | 10.725 | 3.398 | 3.971 | 6.343 | 4.920 | 3.894 | 6.882 | 6.823 |
| Očistený priet. | C=E-X-N-P | 5.431 | 5.696 | 6.455 | 9.997 | 14.170 | 10.725 | 3.398 | 3.971 | 6.343 | 4.920 | 3.894 | 6.882 | 6.823 |
| Priem.mes.dlhod.priet. | D | 1.700 | 2.140 | 2.620 | 2.206 | 1.790 | 1.980 | 1.635 | 1.484 | 1.480 | 1.420 | 1.550 | 1.670 | 1.804 |
| Koef. vodnosti | KV=C/D | 3.195 | 2.662 | 2.464 | 4.532 | 7.916 | 5.417 | 2.078 | 2.676 | 4.286 | 3.465 | 2.512 | 4.121 | 3.783 |
| Bilancny stav | BSC=C/MPP | 90.04 A | 88.91 A | 117 A | 160 A | 277 A | 237 A | 69.55 A | 99.82 A | 136 A | 86.42 A | 59.59 A | 124 A | 126 A |
| Bilanc.stav | BSENP=ENP/MPP | 90.04 A | 88.91 A | 117 A | 160 A | 277 A | 237 A | 69.55 A | 99.82 A | 136 A | 86.42 A | 59.59 A | 124 A | 126 A |
| Kapac.priř.zdr. | KZC=C-MPP | 5.371 | 5.632 | 6.400 | 9.935 | 14.119 | 10.680 | 3.349 | 3.931 | 6.296 | 4.863 | 3.829 | 6.826 | 6.769 |
| Kapac.zdr. | KZENP=ENP-MPP | 5.371 | 5.632 | 6.400 | 9.935 | 14.119 | 10.680 | 3.349 | 3.931 | 6.296 | 4.863 | 3.829 | 6.826 | 6.769 |
| 4090MA | ČOV Stupava | | | Mláka | | | 2L | 488000042000910 | | | | | | |
| | | 0.022 | 0.028 | 0.026 | 0.027 | 0.038 | 0.034 | 0.024 | 0.025 | 0.032 | 0.030 | 0.026 | 0.032 | 0.029 |
| 4210MA | ČOV Devínska Nová Ve | | | Mláka | | | 2L | 488000042000100 | | | | | | |
| | | 0.077 | 0.079 | 0.071 | 0.095 | 0.114 | 0.102 | 0.074 | 0.088 | 0.103 | 0.048 | 0.079 | 0.093 | 0.085 |
| 4140MA | ČOV Volkswagen | | | Mláka | | | 2L | 488000042000055 | | | | | | |
| | | 0.039 | 0.044 | 0.036 | 0.054 | 0.085 | 0.062 | 0.040 | 0.057 | 0.068 | 0.048 | 0.046 | 0.029 | 0.051 |
| 4240MV | ODB.PZV DEV.NOVA VES | | | MORAVA | | | 1L | 4880000155 | | | | | | |
| | | 0.009 | 0.016 | 0.008 | 0.008 | 0.017 | 0.020 | 0.022 | 0.019 | 0.018 | 0.016 | 0.018 | 0.010 | 0.015 |
| 4240MX | ODB.PZV DEV.NOVA VES | | | MORAVA | | | 1L | 4880000155 | | | | | | |
| | | 0.002 | 0.002 | 0.002 | 0.002 | 0.002 | 0.002 | 0.002 | 0.002 | 0.002 | 0.002 | 0.002 | 0.002 | 0.002 |
| 4240MY | ODB.PZV DEV.NOVA VES | | | MORAVA | | | 1L | 4880000155 | | | | | | |
| | | 0.002 | 0.002 | 0.002 | 0.002 | 0.002 | 0.002 | 0.002 | 0.002 | 0.002 | 0.002 | 0.002 | 0.002 | 0.002 |
| 4240M0 | DEVINSKA NOVA VES | | 26577.77km2 | MORAVA | | | 1L | 4880000003 | | | | | | |
| Sucet odberov z PV | PO | 6.367 | 5.811 | 5.852 | 7.532 | 7.715 | 8.956 | 8.885 | 6.926 | 8.466 | 6.390 | 5.811 | 4.654 | 6.948 |
| Sucet odberov z PZV | PZO | 4.104 | 4.343 | 4.374 | 4.449 | 4.217 | 4.566 | 4.577 | 4.370 | 4.318 | 4.086 | 4.245 | 4.195 | 4.319 |
| Sucet vypust. do tokov | V | 4.606 | 5.252 | 5.482 | 5.650 | 7.973 | 7.804 | 5.666 | 5.369 | 6.739 | 4.652 | 5.216 | 5.503 | 5.825 |
| Zmena prietoku | X=V-PO-PZO | -5.864 | -4.902 | -4.744 | -6.331 | -3.959 | -5.719 | -7.796 | -5.928 | -6.045 | -5.824 | -4.841 | -3.346 | -5.443 |
| Minimalny bil. prietok | MQ | 10.680 | 10.680 | 10.680 | 10.680 | 10.680 | 10.680 | 10.680 | 10.680 | 10.680 | 10.680 | 10.680 | 10.680 | 10.680 |
| Min. potrebný prietok | MPP | 16.544 | 15.582 | 15.424 | 17.011 | 14.639 | 16.399 | 18.476 | 16.608 | 16.725 | 16.504 | 15.521 | 14.026 | 16.123 |
| Ovplyvnený prietok | E | 127.076 | 151.738 | 264.997 | 212.850 | 390.585 | 395.441 | 106.723 | 152.869 | 157.264 | 162.915 | 118.342 | 204.876 | 204.046 |
| Vplyv nadrží | N=WZ-WK | 0.121 | -0.084 | -0.192 | -0.098 | 0.172 | -0.121 | -0.007 | 0.039 | 0.008 | 0.010 | 0.116 | -0.072 | -0.008 |
| Vplyv prevodov | P | 0.000 | 0.000 | 0.000 | 0.000 | 0.000 | 0.000 | 0.000 | 0.000 | 0.000 | 0.000 | 0.000 | 0.000 | 0.000 |
| Priet. ovpl. N+P | ENP=E-X | 132.941 | 156.640 | 269.741 | 219.181 | 394.544 | 401.160 | 114.519 | 158.797 | 163.309 | 168.739 | 123.183 | 208.222 | 209.489 |
| Očistený priet. | C=E-X-N-P | 132.820 | 156.724 | 269.933 | 219.278 | 394.372 | 401.281 | 114.526 | 158.757 | 163.301 | 168.730 | 123.066 | 208.294 | 209.497 |

| | 1 | 2 | 3 | 4 | 5 | 6 | 7 | 8 | 9 | 10 | 11 | 12 | Rok |
|----------------------------------|---------|---------|---------|---------|---------|---------|--------|---------|---------|---------|---------|---------|---------|
| <i>Priem.mes.dlhod.priet. D</i> | 110.190 | 139.183 | 192.156 | 198.040 | 129.814 | 110.927 | 89.922 | 71.313 | 58.125 | 61.776 | 77.309 | 100.462 | 111.200 |
| <i>Koef. vodnosti KV=C/D</i> | 1.205 | 1.126 | 1.405 | 1.107 | 3.038 | 3.618 | 1.274 | 2.226 | 2.809 | 2.731 | 1.592 | 2.073 | 1.884 |
| <i>Bilancny stav BSC=C/MPP</i> | 8.03 A | 10.06 A | 17.50 A | 12.89 A | 26.94 A | 24.47 A | 6.20 A | 9.56 A | 9.76 A | 10.22 A | 7.93 A | 14.85 A | 12.99 A |
| <i>Bilanc.stav BSENP=ENP/MPP</i> | 8.04 A | 10.05 A | 17.49 A | 12.88 A | 26.95 A | 24.46 A | 6.20 A | 9.56 A | 9.76 A | 10.22 A | 7.94 A | 14.85 A | 12.99 A |
| <i>Kapac.prir.zdr. KZC=C-MPP</i> | 116.275 | 141.142 | 254.509 | 202.268 | 379.733 | 384.882 | 96.050 | 142.150 | 146.576 | 152.225 | 107.546 | 194.268 | 193.374 |
| <i>Kapac.zdr. KZENP=ENP-MPP</i> | 116.396 | 141.058 | 254.317 | 202.170 | 379.905 | 384.761 | 96.043 | 142.189 | 146.584 | 152.235 | 107.662 | 194.196 | 193.366 |

8.2 POVODIE DUNAJA

Vodohospodárska bilancia povrchovej vody v povodí D U N A J A za rok 2010 v m³.sec⁻¹

| | 1 | 2 | 3 | 4 | 5 | 6 | 7 | 8 | 9 | 10 | 11 | 12 | Rok |
|-----------------------------|---------|---------------------|--------------|---------|---------|-----------|--------------|---------|---------|---------|---------|---------|---------|
| 1020D1 SUM.PV-VODOV-MORAVA | | | DUNAJ | | | OP | 48800 | | | | | | |
| | 4.092 | 4.170 | 4.081 | 4.490 | 4.577 | 5.156 | 5.672 | 4.837 | 4.476 | 4.220 | 3.872 | 3.576 | 4.436 |
| 1020D3 SUM.PV-PRIEM-MORAVA | | | DUNAJ | | | OP | 48800 | | | | | | |
| | 2.275 | 1.642 | 1.770 | 3.041 | 3.128 | 3.754 | 3.151 | 2.082 | 3.903 | 2.170 | 1.939 | 1.078 | 2.494 |
| 1020D5 SUM.PV-ZAVL.-MORAVA | | | DUNAJ | | | OP | 48800 | | | | | | |
| | 0.000 | 0.000 | 0.000 | 0.002 | 0.011 | 0.046 | 0.063 | 0.008 | 0.086 | 0.000 | 0.000 | 0.000 | 0.018 |
| 1020DA CEL.VYP.DO PV MORAVY | | | DUNAJ | | | OP | 48800 | | | | | | |
| | 4.606 | 5.252 | 5.482 | 5.651 | 7.973 | 7.804 | 5.666 | 5.369 | 6.739 | 4.652 | 5.216 | 5.503 | 5.825 |
| 1020DV SUMA ODB.PZV MORAVA | | | DUNAJ | | | OP | 48800 | | | | | | |
| | 3.630 | 3.839 | 3.829 | 3.869 | 3.642 | 3.956 | 3.979 | 3.812 | 3.733 | 3.494 | 3.688 | 3.700 | 3.763 |
| 1020DX SUMA ODB.PZV MORAVA | | | DUNAJ | | | OP | 48800 | | | | | | |
| | 0.346 | 0.361 | 0.402 | 0.431 | 0.425 | 0.447 | 0.430 | 0.398 | 0.427 | 0.444 | 0.405 | 0.353 | 0.406 |
| 1020DY SUMA ODB.PZV MORAVA | | | DUNAJ | | | OP | 48800 | | | | | | |
| | 0.127 | 0.143 | 0.143 | 0.149 | 0.150 | 0.164 | 0.168 | 0.160 | 0.159 | 0.149 | 0.152 | 0.143 | 0.151 |
| 1020DZ CEL.VPLYV VN MORAVY | | | DUNAJ | | | OP | 48800 | | | | | | |
| | -0.121 | 0.084 | 0.192 | 0.098 | -0.172 | 0.121 | 0.007 | -0.039 | -0.008 | -0.010 | -0.116 | 0.072 | 0.008 |
| 1120DV ODB.PZV BRATISLAVA | | | DUNAJ | | | OP | 48690 | | | | | | |
| | 0.812 | 0.829 | 0.856 | 0.866 | 0.855 | 0.670 | 0.689 | 0.851 | 0.768 | 0.794 | 0.793 | 0.822 | 0.800 |
| 1120DX ODB.PZV BRATISLAVA | | | DUNAJ | | | OP | 48690 | | | | | | |
| | 0.000 | 0.000 | 0.000 | 0.000 | 0.000 | 0.000 | 0.000 | 0.000 | 0.000 | 0.000 | 0.000 | 0.000 | 0.000 |
| 1120D0 BRATISLAVA | | 131331.09km2 | DUNAJ | | | OP | 48688 | | | | | | |
| Sucet odberov z PV PO | 6.367 | 5.811 | 5.852 | 7.532 | 7.715 | 8.956 | 8.885 | 6.926 | 8.466 | 6.390 | 5.811 | 4.654 | 6.948 |
| Sucet odberov z PZV PZO | 4.916 | 5.172 | 5.230 | 5.315 | 5.072 | 5.236 | 5.266 | 5.221 | 5.086 | 4.880 | 5.038 | 5.018 | 5.120 |
| Sucet vypust. do tokov V | 4.606 | 5.252 | 5.482 | 5.651 | 7.973 | 7.804 | 5.666 | 5.369 | 6.739 | 4.652 | 5.216 | 5.503 | 5.825 |
| Zmena prietoku X=V-PO-PZO | -6.677 | -5.732 | -5.600 | -7.196 | -4.814 | -6.389 | -8.485 | -6.779 | -6.813 | -6.618 | -5.633 | -4.168 | -6.243 |
| Minimalny bil. prietok MQ | 574.500 | 574.500 | 574.500 | 574.500 | 574.500 | 574.500 | 574.500 | 574.500 | 574.500 | 574.500 | 574.500 | 574.500 | 574.500 |
| Min. potrebný prietok MPP | 581.177 | 580.232 | 580.100 | 581.696 | 579.314 | 580.889 | 582.985 | 581.279 | 581.313 | 581.118 | 580.133 | 578.668 | 580.743 |
| Ovplyvnený prietok E | 1384.00 | 1355.00 | 2123.00 | 1802.00 | 2481.00 | 4023.00 | 2384.00 | 2871.00 | 2318.00 | 1471.00 | 1417.00 | 1891.00 | 2130.12 |
| Vplyv nadrží N=WZ-WK | 0.121 | -0.084 | -0.192 | -0.098 | 0.172 | -0.121 | -0.007 | 0.039 | 0.008 | 0.010 | 0.116 | -0.072 | -0.008 |
| Vplyv prevodov P | 0.000 | 0.000 | 0.000 | 0.000 | 0.000 | 0.000 | 0.000 | 0.000 | 0.000 | 0.000 | 0.000 | 0.000 | 0.000 |
| Priet. ovpl. N+P ENP=E-X | 1390.68 | 1360.73 | 2128.60 | 1809.20 | 2485.81 | 4029.39 | 2392.48 | 2877.78 | 2324.81 | 1477.62 | 1422.63 | 1895.17 | 2136.37 |
| Očistený priet. C=E-X-N-P | 1390.56 | 1360.82 | 2128.79 | 1809.29 | 2485.64 | 4029.51 | 2392.49 | 2877.74 | 2324.80 | 1477.61 | 1422.52 | 1895.24 | 2136.37 |

| | 1 | 2 | 3 | 4 | 5 | 6 | 7 | 8 | 9 | 10 | 11 | 12 | Rok |
|----------------------------------|-----------------------------|---------------|------------------------|---------------|---------------|-----------------|---------------|---------------|---------------|---------------|---------------|---------------|---------------|
| <i>Priem.mes.dlhod.priet. D</i> | 1588.00 | 1783.00 | 2103.00 | 2488.00 | 2750.00 | 2823.00 | 2605.00 | 2165.00 | 1751.00 | 1487.00 | 1481.00 | 1694.00 | 2061.00 |
| <i>Koef. vodnosti KV=C/D</i> | 0.876 | 0.763 | 1.012 | 0.727 | 0.904 | 1.427 | 0.918 | 1.329 | 1.328 | 0.994 | 0.961 | 1.119 | 1.037 |
| <i>Bilancny stav BSC=C/MPP</i> | 2.39 A | 2.35 A | 3.67 A | 3.11 A | 4.29 A | 6.94 A | 4.10 A | 4.95 A | 4.00 A | 2.54 A | 2.45 A | 3.28 A | 3.68 A |
| <i>Bilanc.stav BSENP=ENP/MPP</i> | 2.39 A | 2.35 A | 3.67 A | 3.11 A | 4.29 A | 6.94 A | 4.10 A | 4.95 A | 4.00 A | 2.54 A | 2.45 A | 3.28 A | 3.68 A |
| <i>Kapac.prir.zdr. KZC=C-MPP</i> | 809.379 | 780.584 | 1548.69 | 1227.60 | 1906.33 | 3448.62 | 1809.51 | 2296.46 | 1743.49 | 896.490 | 842.384 | 1316.57 | 1555.63 |
| <i>Kapac.zdr. KZENP=ENP-MPP</i> | 809.500 | 780.500 | 1548.50 | 1227.50 | 1906.50 | 3448.50 | 1809.50 | 2296.50 | 1743.50 | 896.500 | 842.500 | 1316.50 | 1555.62 |
| 1165DP | PREVOD DUNAJ-M.DUNAJ | | DUNAJ | | | OP | 48656 | | | | | | |
| | 30.560 | 30.483 | 30.960 | 28.480 | 26.810 | 26.870 | 25.250 | 25.820 | 26.180 | 28.060 | 28.630 | 28.160 | 28.007 |
| 1480DA | ČOV Istrochem | | Dunaj | | | OP | 48638 | | | | | | |
| | 0.026 | 0.028 | 0.018 | 0.033 | 0.050 | 0.021 | 0.019 | 0.022 | 0.028 | 0.020 | 0.022 | 0.022 | 0.026 |
| 1400DA | ČOV Slovnaft BA Blok | | Dunaj | | | OP | 48637 | | | | | | |
| | 0.331 | 0.318 | 0.312 | 0.305 | 0.281 | 0.355 | 0.371 | 0.357 | 0.347 | 0.326 | 0.326 | 0.343 | 0.331 |
| 1400D3 | Slovnaft Bratislava | | Dunaj | | | OP | 48630 | | | | | | |
| | 0.799 | 0.828 | 0.846 | 1.090 | 0.996 | 1.393 | 1.917 | 1.506 | 1.028 | 0.590 | 0.668 | 0.690 | 1.031 |
| 1160DD | ČOV Petržalka | | Dunaj | | | OP | 48625 | | | | | | |
| | 0.350 | 0.397 | 0.331 | 0.342 | 0.407 | 0.530 | 0.420 | 0.430 | 0.457 | 0.341 | 0.353 | 0.387 | 0.395 |
| 1580DA | ČOV Šamorín | | zdrž VDG | | | OS | 48516 | | | | | | |
| | 0.022 | 0.024 | 0.019 | 0.021 | 0.020 | 0.025 | 0.018 | 0.024 | 0.028 | 0.030 | 0.030 | 0.031 | 0.024 |
| 1591DA | ČOV Merkator-Šamorín | | zdrž VDG | | | OS | 48430 | | | | | | |
| | 0.003 | 0.003 | 0.003 | 0.003 | 0.003 | 0.003 | 0.003 | 0.003 | 0.003 | 0.003 | 0.003 | 0.003 | 0.003 |
| 1590DA | ČOV Nemocnica H.Bar | | LAVOSTRANNÝ PRIES.K.1L | | | 4821000800 | | | | | | | |
| | 0.001 | 0.001 | 0.001 | 0.001 | 0.001 | 0.001 | 0.001 | 0.001 | 0.000 | 0.001 | 0.001 | 0.000 | 0.001 |
| 1566DA | ČOV Hamuliakovo | | Dunajský kanál | | | 1L | 4811048516 | | | | | | |
| | 0.026 | 0.023 | 0.021 | 0.026 | 0.026 | 0.028 | 0.026 | 0.025 | 0.027 | 0.023 | 0.024 | 0.025 | 0.025 |
| 1605DA | ČOV Vod.Hos.V Vojka, | | Dunajský kanál | | | 1L | 4811001070 | | | | | | |
| | 0.001 | 0.001 | 0.001 | 0.002 | 0.002 | 0.003 | 0.002 | 0.002 | 0.002 | 0.001 | 0.001 | 0.001 | 0.002 |
| 1605DB | ČOV Vod.Hosp.výst. | | Dunajský kanál | | | 1L | 4811000906 | | | | | | |
| | 0.000 | 0.000 | 0.001 | 0.001 | 0.001 | 0.001 | 0.000 | 0.001 | 0.001 | 0.000 | 0.000 | 0.000 | 0.001 |
| 1617D5 | ČS V.Meder I.II. | | K. Veľký Meder-Holia2L | | | 478760116000900 | | | | | | | |
| | 0.000 | 0.000 | 0.000 | 0.000 | 0.000 | 0.000 | 0.000 | 0.000 | 0.000 | 0.000 | 0.000 | 0.000 | 0.000 |
| 1630DA | ČOV Veľký Meder | | KANAL V.MEDER-HOLIAR2L | | | 478760116000270 | | | | | | | |
| | 0.031 | 0.031 | 0.034 | 0.037 | 0.039 | 0.067 | 0.057 | 0.043 | 0.050 | 0.058 | 0.049 | 0.060 | 0.046 |
| 1760D3 | Slov. Lodenice | | Dunaj | | | OP | 47700 | | | | | | |
| | 0.009 | 0.008 | 0.006 | 0.004 | 0.004 | 0.004 | 0.004 | 0.003 | 0.005 | 0.004 | 0.004 | 0.006 | 0.005 |
| 2090D1 | SUM.PV-VODOV-VAH | | DUNAJ | | | OP | 47662 | | | | | | |
| | 0.339 | 0.343 | 0.338 | 0.329 | 0.321 | 0.331 | 0.323 | 0.323 | 0.321 | 0.325 | 0.346 | 0.327 | 0.330 |
| 2090D3 | SUM.PV-PRIEM.-VAH | | DUNAJ | | | OP | 47662 | | | | | | |
| | 2.267 | 2.359 | 2.405 | 2.428 | 2.365 | 2.297 | 2.217 | 2.210 | 1.953 | 2.321 | 2.283 | 2.230 | 2.278 |
| 2090D5 | SUM.PV-ZAVL.-VAH | | DUNAJ | | | OP | 47662 | | | | | | |
| | 0.015 | 0.017 | 0.015 | 0.032 | 0.059 | 0.068 | 0.368 | 0.804 | 0.079 | 0.022 | 0.017 | 0.016 | 0.128 |
| 2090D9 | SUM.-VYPAR VN-VAH | | DUNAJ | | | OP | 47662 | | | | | | |
| | 0.000 | 0.000 | 0.000 | 1.253 | 1.023 | 2.027 | 2.292 | 1.714 | 1.018 | 0.772 | 0.000 | 0.000 | 0.846 |

| | | 1 | 2 | 3 | 4 | 5 | 6 | 7 | 8 | 9 | 10 | 11 | 12 | Rok |
|------------------------|---------------------|--------------|---------|---------|---------|---------|---------|---------|---------|---------|---------|---------|---------|---------|
| 2090DA | SUM.PV-VYPUST.-VAH | | | DUNAJ | | | OP | 47662 | | | | | | |
| | | 10.439 | 10.253 | 10.519 | 11.468 | 13.722 | 13.683 | 12.464 | 12.646 | 12.316 | 10.673 | 11.299 | 12.172 | 11.813 |
| 2090DP | SUM.PREVODY-VAH | | | DUNAJ | | | OP | 47662 | | | | | | |
| | | -30.200 | -30.294 | -30.723 | -28.054 | -26.146 | -26.233 | -24.973 | -25.420 | -25.655 | -27.584 | -28.211 | -27.681 | -27.582 |
| 2090DV | SUMA ODB. PZV VAH | | | DUNAJ | | | OP | 47662 | | | | | | |
| | | 3.480 | 3.778 | 3.637 | 3.618 | 3.566 | 3.613 | 3.735 | 3.638 | 3.525 | 3.373 | 3.487 | 3.479 | 3.576 |
| 2090DX | SUMA ODB. PZV VAH | | | DUNAJ | | | OP | 47662 | | | | | | |
| | | 1.435 | 1.466 | 1.463 | 1.473 | 1.471 | 1.531 | 1.522 | 1.528 | 1.507 | 1.482 | 1.495 | 1.485 | 1.488 |
| 2090DY | SUMA ODB. PZV VAH | | | DUNAJ | | | OP | 47662 | | | | | | |
| | | 0.128 | 0.137 | 0.130 | 0.129 | 0.139 | 0.147 | 0.177 | 0.394 | 0.143 | 0.137 | 0.139 | 0.126 | 0.161 |
| 2090DZ | CELK.VPLYV VN VAH | | | DUNAJ | | | OP | 47662 | | | | | | |
| | | 2.568 | -13.404 | -6.476 | 9.868 | 29.778 | -8.096 | 13.758 | -13.255 | 1.555 | -12.882 | 1.239 | 18.038 | 2.025 |
| 5079DV | ODB.PZV KOMARNO POD | | | DUNAJ | | | OP | 47652 | | | | | | |
| | | 1.746 | 1.934 | 1.927 | 1.787 | 1.657 | 1.944 | 2.116 | 1.653 | 1.704 | 1.636 | 1.704 | 1.551 | 1.779 |
| 5079DX | ODB.PZV KOMARNO POD | | | DUNAJ | | | OP | 47652 | | | | | | |
| | | 0.089 | 0.093 | 0.083 | 0.082 | 0.065 | 0.066 | 0.091 | 0.097 | 0.088 | 0.096 | 0.089 | 0.084 | 0.085 |
| 5079DY | ODB.PZV KOMARNO POD | | | DUNAJ | | | OP | 47652 | | | | | | |
| | | 0.066 | 0.070 | 0.060 | 0.058 | 0.055 | 0.056 | 0.090 | 0.063 | 0.062 | 0.057 | 0.065 | 0.064 | 0.064 |
| 5079D0 | KOMARNO POD VAHOM | 171624.00km2 | | DUNAJ | | | OP | 47650 | | | | | | |
| Sucet odberov z PV | PO | 9.796 | 9.365 | 9.463 | 11.416 | 11.459 | 13.049 | 13.714 | 11.772 | 11.851 | 9.652 | 9.130 | 7.923 | 10.720 |
| Sucet odberov z PZV | PZO | 11.860 | 12.650 | 12.529 | 12.460 | 12.025 | 12.594 | 12.995 | 12.594 | 12.116 | 11.661 | 12.017 | 11.807 | 12.272 |
| Sucet vypust. do tokov | V | 15.838 | 16.332 | 16.741 | 17.888 | 22.523 | 22.520 | 19.048 | 18.922 | 19.999 | 16.129 | 17.322 | 18.549 | 18.491 |
| Zmena prietoku | X=V-PO-PZO | -5.819 | -5.684 | -5.250 | -5.989 | -0.962 | -3.123 | -7.662 | -5.444 | -3.968 | -5.184 | -3.824 | -1.181 | -4.501 |
| Minimalny bil. prietok | MQ | 612.000 | 612.000 | 612.000 | 612.000 | 612.000 | 612.000 | 612.000 | 612.000 | 612.000 | 612.000 | 612.000 | 612.000 | 612.000 |
| Min. potrebný prietok | MPP | 617.819 | 617.684 | 617.250 | 617.989 | 612.962 | 615.123 | 619.662 | 617.444 | 615.968 | 617.184 | 615.824 | 613.181 | 616.501 |
| Ovplyvnený prietok | E | 1698.00 | 1591.00 | 2451.00 | 2123.00 | 3084.00 | 4746.00 | 2585.00 | 3270.00 | 2926.00 | 1855.00 | 1759.00 | 2384.00 | 2543.30 |
| Vplyv nadrží | N=WZ-WK | -2.448 | 13.320 | 6.283 | -9.966 | -29.606 | 7.975 | -13.765 | 13.295 | -1.546 | 12.892 | -1.123 | -18.110 | -2.033 |
| Vplyv prevodov | P | -0.360 | -0.189 | -0.237 | -0.426 | -0.664 | -0.637 | -0.277 | -0.400 | -0.525 | -0.476 | -0.419 | -0.479 | -0.425 |
| Priet. ovpl. N+P | ENP=E-X | 1703.82 | 1596.68 | 2456.25 | 2128.99 | 3084.96 | 4749.12 | 2592.66 | 3275.44 | 2929.97 | 1860.18 | 1762.82 | 2385.18 | 2547.80 |
| Očistený prietok | C=E-X-N-P | 1706.63 | 1583.55 | 2450.20 | 2139.38 | 3115.23 | 4741.79 | 2606.70 | 3262.55 | 2932.04 | 1847.77 | 1764.37 | 2403.77 | 2550.26 |
| Priem.mes.dlhod.priet. | D | 1826.00 | 2027.00 | 2328.00 | 2802.00 | 2938.00 | 3064.00 | 2742.00 | 2346.00 | 1862.00 | 1579.00 | 1591.00 | 1863.00 | 2248.00 |
| Koef. vodnosti | KV=C/D | 0.935 | 0.781 | 1.052 | 0.764 | 1.060 | 1.548 | 0.951 | 1.391 | 1.575 | 1.170 | 1.109 | 1.290 | 1.134 |
| Bilancný stav | BSC=C/MPP | 2.76 A | 2.56 A | 3.97 A | 3.46 A | 5.08 A | 7.71 A | 4.21 A | 5.28 A | 4.76 A | 2.99 A | 2.87 A | 3.92 A | 4.14 A |
| Bilanc.stav | BSENP=ENP/MPP | 2.76 A | 2.58 A | 3.98 A | 3.45 A | 5.03 A | 7.72 A | 4.18 A | 5.30 A | 4.76 A | 3.01 A | 2.86 A | 3.89 A | 4.13 A |
| Kapac.prir.zdr. | KZC=C-MPP | 1088.81 | 965.869 | 1832.95 | 1521.39 | 2502.27 | 4126.66 | 1987.04 | 2645.10 | 2316.07 | 1230.58 | 1148.54 | 1790.59 | 1933.76 |
| Kapac.zdr. | KZENP=ENP-MPP | 1086.00 | 979.000 | 1839.00 | 1511.00 | 2472.00 | 4134.00 | 1973.00 | 2658.00 | 2314.00 | 1243.00 | 1147.00 | 1772.00 | 1931.30 |

| | | 1 | 2 | 3 | 4 | 5 | 6 | 7 | 8 | 9 | 10 | 11 | 12 | Rok |
|---------------|------------------------------|--------------|--------------|-------------------|--------------|--------------|--------------|-----------------|--------------|--------------|--------------|--------------|--------------|--------------|
| 5095D5 | ČS Ďulov Dvor | | | Patinský K. | | | 1L | 4751001330 | | | | | | |
| | | 0.000 | 0.000 | 0.000 | 0.000 | 0.000 | 0.000 | 0.007 | 0.000 | 0.000 | 0.000 | 0.000 | 0.000 | 0.001 |
| 5089D5 | ČS Pribeta | | | Patinský K. | | | 1L | 4751001286 | | | | | | |
| | | 0.000 | 0.000 | 0.000 | 0.000 | 0.000 | 0.008 | 0.000 | 0.000 | 0.000 | 0.000 | 0.000 | 0.000 | 0.001 |
| 5088D5 | ČS Hurbanovo | | | Patinský K. | | | 1L | 4751001285 | | | | | | |
| | | 0.000 | 0.000 | 0.000 | 0.000 | 0.000 | 0.000 | 0.031 | 0.000 | 0.000 | 0.000 | 0.000 | 0.000 | 0.003 |
| 5097D5 | ČS Iža-Marcelová | | | Patinský K. | | | 1L | 4751001160 | | | | | | |
| | | 0.000 | 0.000 | 0.000 | 0.006 | 0.002 | 0.007 | 0.056 | 0.008 | 0.000 | 0.000 | 0.000 | 0.000 | 0.007 |
| 5098DA | ČOV Hurbanovo | | | Hurbanovský kanál | | | 2L | 475100100001420 | | | | | | |
| | | 0.006 | 0.007 | 0.006 | 0.007 | 0.009 | 0.010 | 0.008 | 0.009 | 0.011 | 0.009 | 0.010 | 0.011 | 0.009 |
| 5105D6 | ČS Marcelová | | | Patinský K. | | | 1L | 4751000510 | | | | | | |
| | | 0.000 | 0.000 | 0.000 | 0.000 | 0.000 | 0.000 | 0.000 | 0.000 | 0.000 | 0.000 | 0.000 | 0.000 | 0.000 |
| 5106DA | ČOV Marcelová | | | Chotínsky kanál | | | 2L | 475100038000020 | | | | | | |
| | | 0.000 | 0.001 | 0.001 | 0.001 | 0.001 | 0.001 | 0.001 | 0.001 | 0.001 | 0.000 | 0.001 | 0.001 | 0.001 |
| 5107D5 | ČS Virt | | | Patinský K. | | | 1L | 4751000100 | | | | | | |
| | | 0.000 | 0.000 | 0.000 | 0.000 | 0.000 | 0.000 | 0.013 | 0.000 | 0.000 | 0.000 | 0.000 | 0.000 | 0.001 |
| 5280D5 | PČS Radvaň nad Dun. | | | Dunaj | | | 0P | 47483 | | | | | | |
| | | 0.000 | 0.000 | 0.000 | 0.000 | 0.000 | 0.000 | 0.029 | 0.000 | 0.000 | 0.000 | 0.000 | 0.000 | 0.002 |
| 5290D5 | ČS Marcelová nádrž | | | Dunaj | | | 0P | 47483 | | | | | | |
| | | 0.000 | 0.000 | 0.000 | 0.000 | 0.000 | 0.000 | 0.022 | 0.000 | 0.000 | 0.000 | 0.000 | 0.000 | 0.002 |
| 5295D6 | ČS Moča | | | Dunaj | | | 0P | 47466 | | | | | | |
| | | 0.000 | 0.000 | 0.000 | 0.000 | 0.000 | 0.000 | 0.003 | 0.000 | 0.000 | 0.000 | 0.000 | 0.000 | 0.000 |
| 6320D5 | Družstvo Mužla | | | Obidský K. | | | 1L | 4726000490 | | | | | | |
| | | 0.000 | 0.000 | 0.000 | 0.000 | 0.000 | 0.000 | 0.000 | 0.000 | 0.000 | 0.000 | 0.000 | 0.000 | 0.000 |
| 5325D5 | Agrovaria2 | | | Obidský K. | | | 1L | 4726000420 | | | | | | |
| | | 0.000 | 0.000 | 0.000 | 0.002 | 0.000 | 0.002 | 0.002 | 0.001 | 0.000 | 0.000 | 0.000 | 0.000 | 0.001 |
| 5400D3 | Kappa Štúrovo | | | Dunaj | | | 0P | 47220 | | | | | | |
| | | 0.214 | 0.176 | 0.220 | 0.017 | 0.000 | 0.000 | 0.003 | 0.004 | 0.000 | 0.000 | 0.000 | 0.000 | 0.052 |
| 5400DA | ČOV Kappa-výúst' A | | | Dunaj | | | 0P | 47220 | | | | | | |
| | | 0.213 | 0.175 | 0.217 | 0.046 | 0.031 | 0.040 | 0.013 | 0.017 | 0.017 | 0.016 | 0.002 | 0.025 | 0.067 |
| 5485DA | Bez ČOV Vadaš Štúrov | | | Dunaj | | | 0P | 47200 | | | | | | |
| | | 0.001 | 0.001 | 0.001 | 0.001 | 0.001 | 0.001 | 0.001 | 0.001 | 0.001 | 0.001 | 0.001 | 0.001 | 0.001 |
| 5490DA | Bez ČOV Štúrovo | | | Dunaj | | | 0P | 47171 | | | | | | |
| | | 0.026 | 0.024 | 0.020 | 0.024 | 0.044 | 0.049 | 0.032 | 0.040 | 0.033 | 0.021 | 0.030 | 0.023 | 0.031 |
| 5540D1 | SUM. PV-VODOV. -HRON | | | DUNAJ | | | 0P | 47160 | | | | | | |
| | | 0.170 | 0.168 | 0.164 | 0.157 | 0.159 | 0.160 | 0.174 | 0.172 | 0.169 | 0.168 | 0.163 | 0.167 | 0.166 |
| 5540D3 | SUM. PV-PRIEM. -HRON | | | DUNAJ | | | 0P | 47160 | | | | | | |
| | | 1.611 | 1.360 | 1.729 | 2.004 | 1.996 | 2.097 | 1.682 | 2.078 | 1.986 | 1.674 | 1.971 | 2.110 | 1.861 |
| 5540D5 | SUM. PV-ZAVLAHY-HRON | | | DUNAJ | | | 0P | 47160 | | | | | | |
| | | 0.000 | 0.000 | 0.000 | 0.000 | 0.009 | 0.019 | 0.160 | 0.018 | 0.002 | 0.002 | 0.000 | 0.000 | 0.018 |
| 5540D9 | SUM. -VYPAR VN-HRON | | | DUNAJ | | | 0P | 47160 | | | | | | |
| | | 0.000 | 0.000 | 0.000 | 0.022 | 0.018 | 0.031 | 0.037 | 0.028 | 0.015 | 0.010 | 0.000 | 0.000 | 0.014 |
| 5540DA | SUM. PV-VYPUST. -HRON | | | DUNAJ | | | 0P | 47160 | | | | | | |
| | | 3.425 | 2.970 | 3.225 | 3.629 | 4.129 | 4.109 | 3.096 | 3.739 | 3.914 | 3.448 | 3.857 | 4.302 | 3.657 |

| | 1 | 2 | 3 | 4 | 5 | 6 | 7 | 8 | 9 | 10 | 11 | 12 | Rok | |
|----------------------------|----------------------|--------------|---------|---------|---------|---------|---------|---------|---------|---------|---------|---------|---------|---------|
| 5540DP | SUM.-PREVODY-HRON | | | DUNAJ | | 0P | 47160 | | | | | | | |
| | | -0.360 | -0.189 | -0.237 | -0.426 | -0.664 | -0.637 | -0.277 | -0.400 | -0.525 | -0.476 | -0.419 | -0.479 | -0.425 |
| 5540DV | SUMA ODB.PZV HRON | | | DUNAJ | | 0P | 47160 | | | | | | | |
| | | 0.800 | 0.800 | 0.763 | 0.762 | 0.715 | 0.741 | 0.766 | 0.752 | 0.742 | 0.727 | 0.746 | 0.744 | 0.755 |
| 5540DX | SUMA ODB.PZV HRON | | | DUNAJ | | 0P | 47160 | | | | | | | |
| | | 0.058 | 0.058 | 0.059 | 0.060 | 0.061 | 0.063 | 0.067 | 0.062 | 0.060 | 0.064 | 0.068 | 0.062 | 0.062 |
| 5540DY | SUMA ODB.PZV HRON | | | DUNAJ | | 0P | 47160 | | | | | | | |
| | | 0.016 | 0.018 | 0.017 | 0.018 | 0.017 | 0.018 | 0.017 | 0.017 | 0.017 | 0.016 | 0.017 | 0.016 | 0.017 |
| 5540DZ | SUM.VPLYV VN HRON | | | DUNAJ | | 0P | 47160 | | | | | | | |
| | | 0.060 | -0.122 | 0.386 | 0.048 | -0.035 | -0.022 | 0.111 | -0.047 | -0.029 | -0.045 | -0.059 | -0.300 | -0.003 |
| 5570DA | ČOV DSS ChIaba | | | Dunaj | | 0P | 47120 | | | | | | | |
| | | 0.000 | 0.000 | 0.000 | 0.000 | 0.000 | 0.000 | 0.000 | 0.000 | 0.000 | 0.000 | 0.000 | 0.000 | 0.000 |
| 5600DV | ODB.PZV STAT.HRANICA | | | DUNAJ | | 0P | 47085 | | | | | | | |
| | | 0.025 | 0.025 | 0.025 | 0.022 | 0.026 | 0.029 | 0.032 | 0.030 | 0.021 | 0.018 | 0.017 | 0.016 | 0.024 |
| 5600DX | ODB.PZV STAT.HRANICA | | | DUNAJ | | 0P | 47085 | | | | | | | |
| | | 0.049 | 0.045 | 0.057 | 0.064 | 0.068 | 0.089 | 0.101 | 0.088 | 0.058 | 0.045 | 0.041 | 0.037 | 0.062 |
| 5600DY | ODB.PZV STAT.HRANICA | | | DUNAJ | | 0P | 47085 | | | | | | | |
| | | 0.001 | 0.002 | 0.002 | 0.002 | 0.002 | 0.002 | 0.002 | 0.002 | 0.002 | 0.002 | 0.001 | 0.002 | 0.002 |
| 5600D0 | DUNAJ STAT.HRANICA | 178530.53km2 | | DUNAJ | | 0P | 47083 | | | | | | | |
| Sucet odberov z PV | PO | 11.792 | 11.069 | 11.576 | 13.602 | 13.626 | 15.341 | 15.896 | 14.053 | 14.009 | 11.495 | 11.264 | 10.199 | 12.833 |
| Sucet odberov z PZV | PZO | 12.810 | 13.598 | 13.452 | 13.387 | 12.914 | 13.536 | 13.980 | 13.545 | 13.015 | 12.533 | 12.907 | 12.684 | 13.193 |
| Sucet vypust. do tokov | V | 19.509 | 19.510 | 20.212 | 21.596 | 26.737 | 26.730 | 22.199 | 22.729 | 23.977 | 19.625 | 21.224 | 22.911 | 22.256 |
| Zmena prietoku | X=V-PO-PZO | -5.093 | -5.158 | -4.815 | -5.393 | 0.197 | -2.148 | -7.678 | -4.869 | -3.048 | -4.404 | -2.947 | 0.028 | -3.770 |
| Minimalny bil. prietok | MQ | 623.800 | 623.800 | 623.800 | 623.800 | 623.800 | 623.800 | 623.800 | 623.800 | 623.800 | 623.800 | 623.800 | 623.800 | 623.800 |
| Min. potrebný prietok | MPP | 628.893 | 628.958 | 628.615 | 629.193 | 623.603 | 625.948 | 631.478 | 628.669 | 626.848 | 628.204 | 626.747 | 623.772 | 627.570 |
| Ovplyvnený prietok | E | 1827.48 | 1675.40 | 2512.65 | 2231.21 | 3252.40 | 4897.65 | 2620.62 | 3350.27 | 3042.41 | 1949.20 | 1892.24 | 2535.37 | 2652.89 |
| Vplyv nadrží | N=WZ-WK | -2.508 | 13.442 | 5.898 | -10.014 | -29.571 | 7.996 | -13.876 | 13.342 | -1.517 | 12.936 | -1.064 | -17.810 | -2.030 |
| Vplyv prevodov | P | -0.000 | -0.000 | 0.000 | 0.000 | -0.000 | -0.000 | -0.000 | 0.000 | 0.000 | -0.000 | -0.000 | -0.000 | -0.000 |
| Priet. ovpl. N+P | ENP=E-X | 1832.57 | 1680.56 | 2517.47 | 2236.60 | 3252.20 | 4899.80 | 2628.30 | 3355.14 | 3045.46 | 1953.60 | 1895.19 | 2535.34 | 2656.66 |
| Očistený prietok | C=E-X-N-P | 1835.08 | 1667.12 | 2511.57 | 2246.62 | 3281.77 | 4891.80 | 2642.17 | 3341.80 | 3046.98 | 1940.67 | 1896.25 | 2553.15 | 2658.69 |
| Priem. mes. dlhod. prietok | D | 1840.00 | 2079.00 | 2470.00 | 2916.00 | 3041.00 | 3057.00 | 2808.00 | 2340.00 | 1918.00 | 1678.00 | 1694.00 | 1920.00 | 2314.00 |
| Koef. vodnosti | KV=C/D | 0.997 | 0.802 | 1.017 | 0.770 | 1.079 | 1.600 | 0.941 | 1.428 | 1.589 | 1.157 | 1.119 | 1.330 | 1.149 |
| Bilancný stav | BSC=C/MPP | 2.92 A | 2.65 A | 4.00 A | 3.57 A | 5.26 A | 7.82 A | 4.18 A | 5.32 A | 4.86 A | 3.09 A | 3.03 A | 4.09 A | 4.24 A |
| Bilanc. stav | BSENP=ENP/MPP | 2.91 A | 2.67 A | 4.00 A | 3.55 A | 5.22 A | 7.83 A | 4.16 A | 5.34 A | 4.86 A | 3.11 A | 3.02 A | 4.06 A | 4.23 A |
| Kapac. prir. zdr. | KZC=C-MPP | 1206.19 | 1038.16 | 1882.95 | 1617.42 | 2658.17 | 4265.85 | 2010.70 | 2713.13 | 2420.13 | 1312.46 | 1269.50 | 1929.38 | 2031.12 |
| Kapac. zdr. | KZENP=ENP-MPP | 1203.68 | 1051.60 | 1888.85 | 1607.41 | 2628.60 | 4273.85 | 1996.82 | 2726.47 | 2418.61 | 1325.40 | 1268.44 | 1911.57 | 2029.09 |

| | 1 | 2 | 3 | 4 | 5 | 6 | 7 | 8 | 9 | 10 | 11 | 12 | Rok |
|------------------------------|--------|--------|--------|---------|---------|--------|---------|--------|--------|--------|--------|---------|--------|
| 1648DA výust' Termál-V.Meder | | | | | | | | | | | | | |
| | 0.018 | 0.018 | 0.013 | 0.017 | 0.016 | 0.018 | 0.017 | 0.018 | 0.018 | 0.017 | 0.017 | 0.018 | 0.017 |
| | | | | | | | | | | | | | |
| Sucet odberov z PV PO | 11.792 | 11.069 | 11.576 | 13.602 | 13.626 | 15.341 | 15.896 | 14.053 | 14.009 | 11.495 | 11.264 | 10.199 | 12.833 |
| Sucet odberov z PZV PZO | 12.810 | 13.598 | 13.452 | 13.387 | 12.914 | 13.536 | 13.980 | 13.545 | 13.015 | 12.533 | 12.907 | 12.684 | 13.193 |
| Sucet vypust. do tokov V | 19.527 | 19.528 | 20.224 | 21.613 | 26.753 | 26.748 | 22.216 | 22.747 | 23.995 | 19.642 | 21.241 | 22.929 | 22.273 |
| Vplyv nadrzi N=WZ-WK | -2.508 | 13.442 | 5.898 | -10.014 | -29.571 | 7.996 | -13.876 | 13.342 | -1.517 | 12.936 | -1.064 | -17.810 | -2.030 |
| Vplyv prevodov P | -0.000 | -0.000 | 0.000 | 0.000 | -0.000 | -0.000 | -0.000 | 0.000 | 0.000 | -0.000 | -0.000 | -0.000 | -0.000 |
| Vypar z nadrzi : | 0.000 | 0.000 | 0.000 | 1.275 | 1.041 | 2.058 | 2.330 | 1.742 | 1.033 | 0.782 | 0.000 | 0.000 | 0.860 |

8.3 POVODIE MALÉHO DUNAJA

Vodohospodárska bilancia povrchovej vody v povodí **M A L É H O D U N A J A** za rok 2010 v m³.s⁻¹

| | 1 | 2 | 3 | 4 | 5 | 6 | 7 | 8 | 9 | 10 | 11 | 12 | Rok |
|---------------|-----------------------------|----------------|--------------------|----------------|----------------|--------------------------------|----------------|----------------|----------------|----------------|----------------|----------------|----------------|
| 8950WA | ČOV Transpetrol-Buča | | Horná Blava | | 3P | 47662090100075001250 | | | | | | | |
| | 0.000 | 0.000 | 0.000 | 0.000 | 0.000 | 0.000 | 0.000 | 0.000 | 0.000 | 0.000 | 0.000 | 0.000 | 0.000 |
| 8010WP | PREVOD DUNAJ-M.DUNAJ | | MALÝ DUNAJ | | 2P | 476620261012600 | | | | | | | |
| | -30.560 | -30.483 | -30.960 | -28.480 | -26.810 | -26.870 | -25.250 | -25.820 | -26.180 | -28.060 | -28.630 | -28.160 | -28.007 |
| 8040WB | ČOV Slovnaft BA bl.1 | | Malý Dunaj | | 2L | 476620261012500 | | | | | | | |
| | 0.074 | 0.074 | 0.067 | 0.075 | 0.076 | 0.075 | 0.074 | 0.080 | 0.078 | 0.076 | 0.078 | 0.082 | 0.076 |
| 8050WA | ČOV Hydrostav | | Malý Dunaj | | 2L | 476620261012450 | | | | | | | |
| | 0.002 | 0.002 | 0.002 | 0.002 | 0.002 | 0.002 | 0.001 | 0.002 | 0.002 | 0.002 | 0.002 | 0.002 | 0.002 |
| 8015WA | ČOV Hard Nové Záhrad | | Malý Dunaj | | 2L | 476620261012440 | | | | | | | |
| | 0.003 | 0.003 | 0.003 | 0.003 | 0.003 | 0.003 | 0.003 | 0.003 | 0.003 | 0.003 | 0.003 | 0.003 | 0.003 |
| 8040WC | ČOV Slovnaft BA Blok | | Malý Dunaj | | 2L | 476620261012400 | | | | | | | |
| | 1.433 | 1.229 | 1.303 | 1.676 | 1.707 | 1.859 | 2.700 | 2.099 | 1.450 | 1.260 | 1.408 | 1.406 | 1.631 |
| 8020WB | ČOV Vrakuňa | | Malý Dunaj | | 2L | 476620261012340 | | | | | | | |
| | 1.393 | 1.487 | 1.431 | 1.679 | 1.740 | 1.686 | 1.337 | 1.394 | 1.341 | 1.315 | 1.310 | 1.568 | 1.473 |
| 8110WA | ČOV Viničné | | Viničniansky kanál | | 4L | 4766202610117500152000200 | | | | | | | |
| | 0.000 | 0.000 | 0.001 | 0.002 | 0.001 | 0.001 | 0.002 | 0.001 | 0.001 | 0.001 | 0.001 | 0.002 | 0.001 |
| 8203WA | ČOV Limbach | | Račí P.-3 | | 5P | 476620261011750013500042000280 | | | | | | | |
| | 0.005 | 0.005 | 0.007 | 0.008 | 0.007 | 0.009 | 0.008 | 0.007 | 0.008 | 0.007 | 0.007 | 0.007 | 0.007 |
| 8190WA | ČOV Svätý Jur | | Šúrsky Kanál | | 3L | 47662026101175001120 | | | | | | | |
| | 0.030 | 0.026 | 0.028 | 0.026 | 0.027 | 0.028 | 0.019 | 0.020 | 0.024 | 0.023 | 0.021 | 0.026 | 0.025 |
| 8195WA | ČOV Čierna voda | | Šúrsky Kanál | | 3L | 47662026101175000600 | | | | | | | |
| | 0.006 | 0.005 | 0.004 | 0.003 | 0.006 | 0.004 | 0.004 | 0.006 | 0.006 | 0.004 | 0.004 | 0.007 | 0.005 |
| 8100W5 | ZP Most pri Bratis. | | Malý Dunaj | | 2L | 476620261011750 | | | | | | | |
| | 0.000 | 0.000 | 0.000 | 0.000 | 0.000 | 0.000 | 0.000 | 0.000 | 0.000 | 0.000 | 0.000 | 0.000 | 0.000 |
| 8060W6 | ČS Belova Ves | | Malý Dunaj | | 2L | 476620261011200 | | | | | | | |
| | 0.000 | 0.000 | 0.000 | 0.000 | 0.000 | 0.005 | 0.057 | 0.015 | 0.001 | 0.000 | 0.000 | 0.000 | 0.007 |
| 8256W5 | ČS Bernolákovo | | Malý Dunaj | | 2L | 476620261011101 | | | | | | | |
| | 0.000 | 0.000 | 0.000 | 0.000 | 0.000 | 0.000 | 0.000 | 0.000 | 0.000 | 0.000 | 0.000 | 0.000 | 0.000 |
| 8257W5 | ZP Tomášov | | Malý Dunaj | | 2L | 476620261010500 | | | | | | | |
| | 0.000 | 0.000 | 0.000 | 0.000 | 0.007 | 0.018 | 0.045 | 0.000 | 0.000 | 0.000 | 0.000 | 0.000 | 0.006 |
| 8261WA | ČOV Tomášov | | Malý Dunaj | | 2L | 476620261010480 | | | | | | | |
| | 0.002 | 0.004 | 0.003 | 0.002 | 0.003 | 0.003 | 0.003 | 0.003 | 0.003 | 0.003 | 0.003 | 0.003 | 0.003 |
| 8270WA | ČOV Zlaté Klasy | | Malý Dunaj | | 2L | 476620261008990 | | | | | | | |
| | 0.004 | 0.003 | 0.004 | 0.005 | 0.005 | 0.004 | 0.004 | 0.004 | 0.004 | 0.004 | 0.004 | 0.005 | 0.004 |
| 8286WA | ČOV Nový Život | | Malý Dunaj | | 2L | 476620261008140 | | | | | | | |
| | 0.000 | 0.000 | 0.000 | 0.000 | 0.000 | 0.001 | 0.001 | 0.000 | 0.000 | 0.000 | 0.001 | 0.001 | 0.000 |
| 8305W5 | ČS Šorjákoš | | Malý Dunaj | | 2L | 476620261005460 | | | | | | | |
| | 0.000 | 0.000 | 0.000 | 0.000 | 0.000 | 0.000 | 0.003 | 0.000 | 0.000 | 0.000 | 0.000 | 0.000 | 0.000 |
| 8195WB | ČOV Chorvátsky Grob | | Mlynský P.-5 | | 4L | 4766202610050000602000100 | | | | | | | |
| | 0.004 | 0.004 | 0.004 | 0.004 | 0.006 | 0.006 | 0.003 | 0.004 | 0.004 | 0.003 | 0.003 | 0.004 | 0.004 |
| 8600WA | ČOV PD Vajnory | | Vajnorský P. | | 4P | 4766202610050000477001000 | | | | | | | |
| | 0.000 | 0.000 | 0.000 | 0.000 | 0.000 | 0.000 | 0.000 | 0.000 | 0.000 | 0.000 | 0.000 | 0.000 | 0.000 |

| | | 1 | 2 | 3 | 4 | 5 | 6 | 7 | 8 | 9 | 10 | 11 | 12 | Rok |
|--------|----------------------|-------|-------|----------------------|-------|-------|--------------------------------|-------|-------|-------|-------|-------|-------|-------|
| 8600W5 | PD Vajnory | | | Vajnorský P. | | 4P | 4766202610050000477000200 | | | | | | | |
| | | 0.000 | 0.000 | 0.000 | 0.000 | 0.000 | 0.000 | 0.000 | 0.011 | 0.000 | 0.000 | 0.000 | 0.000 | 0.001 |
| 8785WA | ČOV Veľký Biel | | | Čierna Voda -5 | | 3L | 47662026100500003580 | | | | | | | |
| | | 0.002 | 0.002 | 0.002 | 0.003 | 0.003 | 0.004 | 0.002 | 0.003 | 0.003 | 0.002 | 0.002 | 0.006 | 0.003 |
| 8771W5 | ČS Tureň | | | Čierna Voda -5 | | 3L | 47662026100500003390 | | | | | | | |
| | | 0.000 | 0.000 | 0.000 | 0.003 | 0.005 | 0.008 | 0.054 | 0.006 | 0.000 | 0.000 | 0.000 | 0.000 | 0.006 |
| 8761WA | ČOV Senec | | | Čierna Voda -5 | | 3L | 47662026100500003070 | | | | | | | |
| | | 0.037 | 0.038 | 0.036 | 0.045 | 0.040 | 0.044 | 0.044 | 0.048 | 0.041 | 0.037 | 0.037 | 0.040 | 0.041 |
| 8791W5 | ČS Kráľova pri Senci | | | Čierna Voda -5 | | 3L | 47662026100500002930 | | | | | | | |
| | | 0.000 | 0.000 | 0.000 | 0.000 | 0.000 | 0.002 | 0.000 | 0.000 | 0.000 | 0.000 | 0.000 | 0.000 | 0.000 |
| 8790WA | Bez ČOV Aquathermal | | | Čierna Voda -5 | | 3L | 47662026100500002750 | | | | | | | |
| | | 0.011 | 0.011 | 0.011 | 0.012 | 0.012 | 0.012 | 0.013 | 0.012 | 0.012 | 0.011 | 0.012 | 0.009 | 0.011 |
| 8792W5 | ČS Nový Svet | | | Čierna Voda -5 | | 3L | 47662026100500002640 | | | | | | | |
| | | 0.000 | 0.000 | 0.000 | 0.014 | 0.000 | 0.010 | 0.032 | 0.004 | 0.000 | 0.000 | 0.000 | 0.000 | 0.005 |
| 8793W5 | ČS Jánovce | | | Čierna Voda -5 | | 3L | 47662026100500002260 | | | | | | | |
| | | 0.000 | 0.000 | 0.000 | 0.000 | 0.000 | 0.010 | 0.039 | 0.003 | 0.000 | 0.000 | 0.000 | 0.000 | 0.004 |
| 8794W5 | ČS Lučný Dvor | | | Čierna Voda -5 | | 3L | 47662026100500002050 | | | | | | | |
| | | 0.000 | 0.000 | 0.000 | 0.002 | 0.000 | 0.015 | 0.059 | 0.002 | 0.004 | 0.000 | 0.000 | 0.000 | 0.007 |
| 8800W5 | ČS Veľké Uľany | | | Čierna Voda -5 | | 3L | 47662026100500001750 | | | | | | | |
| | | 0.000 | 0.000 | 0.000 | 0.000 | 0.000 | 0.000 | 0.041 | 0.000 | 0.000 | 0.000 | 0.000 | 0.000 | 0.004 |
| 8832WA | ČOV Vinosady | | | Trniansky P. | | 5P | 476620261005000013200290000100 | | | | | | | |
| | | 0.001 | 0.001 | 0.002 | 0.002 | 0.003 | 0.002 | 0.002 | 0.002 | 0.003 | 0.002 | 0.002 | 0.002 | 0.002 |
| 9285WA | ČOV Vincov Les | | | Dolný Dudvák | | 4L | 4766202610050000132000837 | | | | | | | |
| | | 0.000 | 0.000 | 0.000 | 0.000 | 0.002 | 0.002 | 0.006 | 0.004 | 0.001 | 0.000 | 0.000 | 0.000 | 0.001 |
| 9292WA | ČOV Sládkovičovo | | | Dolný Dudvák | | 4L | 4766202610050000132000834 | | | | | | | |
| | | 0.004 | 0.004 | 0.004 | 0.005 | 0.004 | 0.005 | 0.005 | 0.005 | 0.005 | 0.005 | 0.004 | 0.004 | 0.004 |
| 9295WA | ČOV Mraziarne Sládka | | | Dolný Dudvák | | 4L | 4766202610050000132000810 | | | | | | | |
| | | 0.002 | 0.002 | 0.002 | 0.003 | 0.004 | 0.001 | 0.001 | 0.001 | 0.001 | 0.001 | 0.002 | 0.002 | 0.002 |
| 9300WA | ČOV Enviral | | | Dolný Dudvák | | 4L | 4766202610050000132000770 | | | | | | | |
| | | 0.014 | 0.010 | 0.012 | 0.017 | 0.017 | 0.016 | 0.017 | 0.016 | 0.013 | 0.014 | 0.016 | 0.016 | 0.015 |
| 9300W5 | ZČV III./1-Mostová | | | Dolný Dudvák | | 4L | 4766202610050000132000160 | | | | | | | |
| | | 0.000 | 0.000 | 0.000 | 0.000 | 0.000 | 0.000 | 0.026 | 0.005 | 0.000 | 0.000 | 0.000 | 0.000 | 0.003 |
| 8860WA | ČOV Modra | | | Stoličný P.-1 | | 4L | 4766202610050000128002930 | | | | | | | |
| | | 0.110 | 0.057 | 0.060 | 0.075 | 0.071 | 0.057 | 0.033 | 0.032 | 0.047 | 0.051 | 0.053 | 0.077 | 0.060 |
| 8880WA | ČOV Šenkvice | | | Stoličný P.-1 | | 4L | 4766202610050000128002500 | | | | | | | |
| | | 0.005 | 0.005 | 0.005 | 0.006 | 0.006 | 0.009 | 0.006 | 0.007 | 0.006 | 0.008 | 0.007 | 0.007 | 0.006 |
| 8833W5 | ZP Blatné | | | VN Blatné (Stoličný | | 4L | 4766202610050000128002310 | | | | | | | |
| | | 0.000 | 0.000 | 0.000 | 0.000 | 0.000 | 0.000 | 0.024 | 0.000 | 0.000 | 0.000 | 0.000 | 0.000 | 0.002 |
| 8864W5 | Agropartner - Kaplná | | | VN Vištuk (Vištucký) | | 5L | 476620261005000012800120001475 | | | | | | | |
| | | 0.000 | 0.000 | 0.000 | 0.000 | 0.000 | 0.000 | 0.000 | 0.000 | 0.000 | 0.000 | 0.000 | 0.000 | 0.000 |
| 8858WA | ČOV Báhoň | | | Vištucký P. | | 5L | 476620261005000012800120000950 | | | | | | | |
| | | 0.002 | 0.002 | 0.002 | 0.002 | 0.002 | 0.002 | 0.002 | 0.002 | 0.002 | 0.002 | 0.002 | 0.002 | 0.002 |
| 8851WA | ČOV ETI ELB s.r.o. | | | Vištucký P. | | 5L | 476620261005000012800120000915 | | | | | | | |
| | | 0.000 | 0.000 | 0.000 | 0.000 | 0.000 | 0.000 | 0.000 | 0.000 | 0.000 | 0.000 | 0.001 | 0.000 | 0.000 |

| | | 1 | 2 | 3 | 4 | 5 | 6 | 7 | 8 | 9 | 10 | 11 | 12 | Rok |
|----------------------------------|--------------------------|---------------|-------------------|----------------------|---------------|---------------|---------------|---------------------------------------|---------------|---------------|---------------|---------------|---------------|---------------|
| 8980WB | Chemolak-V-Chlad.V. | | | Luhový P. | | | 6P | 47662026100500000550020800291000200 | | | | | | |
| | | 0.002 | 0.003 | 0.002 | 0.003 | 0.003 | 0.002 | 0.003 | 0.003 | 0.003 | 0.002 | 0.003 | 0.003 | 0.003 |
| 8980W3 | Chemolak Smolenice | | | VN Boleráz (Trnávka | | | 5P | 476620261005000005500208002740 | | | | | | |
| | | 0.000 | 0.001 | 0.001 | 0.001 | 0.001 | 0.001 | 0.001 | 0.001 | 0.001 | 0.001 | 0.001 | 0.000 | 0.001 |
| 9000W3 | Amylum s r.o. | | | Trnávka -2 | | | 5P | 476620261005000005500208002740 | | | | | | |
| | | 0.021 | 0.022 | 0.022 | 0.021 | 0.023 | 0.026 | 0.029 | 0.029 | 0.025 | 0.028 | 0.029 | 0.034 | 0.026 |
| 8980WA | Chemolak-Výust' ČOV | | | Rakytka 2 | | | 6P | 47662026100500000550020800250000300 | | | | | | |
| | | 0.009 | 0.010 | 0.010 | 0.009 | 0.009 | 0.010 | 0.008 | 0.008 | 0.009 | 0.010 | 0.007 | 0.005 | 0.009 |
| 9144WA | ČOV Peugeot Citroen | | | Trnávka -2 | | | 5P | 476620261005000005500208000690 | | | | | | |
| | | 0.022 | 0.021 | 0.012 | 0.023 | 0.043 | 0.044 | 0.036 | 0.033 | 0.029 | 0.013 | 0.020 | 0.016 | 0.026 |
| 9140WA | ČOV Trnava-Zeleneč | | | Trnávka -2 | | | 5P | 476620261005000005500208000511 | | | | | | |
| | | 0.232 | 0.254 | 0.238 | 0.257 | 0.273 | 0.273 | 0.267 | 0.293 | 0.308 | 0.286 | 0.317 | 0.337 | 0.278 |
| 9180WA | ČOV Comax | | | Parná | | | 6P | 47662026100500000550020800038000720 | | | | | | |
| | | 0.018 | 0.018 | 0.018 | 0.020 | 0.039 | 0.037 | 0.022 | 0.024 | 0.033 | 0.023 | 0.022 | 0.022 | 0.025 |
| 9220W3 | Johns Manville | | | Parná | | | 6P | 47662026100500000550020800038000660 | | | | | | |
| | | 0.001 | 0.001 | 0.001 | 0.001 | 0.001 | 0.001 | 0.001 | 0.001 | 0.001 | 0.001 | 0.001 | 0.001 | 0.001 |
| 9920WA | Bez ČOV Johns Manvil | | | Parná | | | 6P | 47662026100500000550020800038000570 | | | | | | |
| | | 0.005 | 0.003 | 0.002 | 0.004 | 0.010 | 0.009 | 0.006 | 0.006 | 0.007 | 0.003 | 0.005 | 0.002 | 0.005 |
| 9230WA | ČOV Papiernička | | | Kamenný P.-5 | | | 6P | 47662026100500000550012600336000130 | | | | | | |
| | | 0.001 | 0.001 | 0.001 | 0.001 | 0.001 | 0.001 | 0.001 | 0.001 | 0.001 | 0.001 | 0.001 | 0.001 | 0.001 |
| 9233W5 | ZP Budmerice | | | VN Budmerice (Gidra) | | | 5P | 476620261005000005500126002680 | | | | | | |
| | | 0.000 | 0.000 | 0.000 | 0.000 | 0.001 | 0.000 | 0.000 | 0.000 | 0.000 | 0.000 | 0.000 | 0.000 | 0.000 |
| 9235WA | ČOV Častá | | | Štefanovský P.-2 | | | 6L | 47662026100500000550012600252000570 | | | | | | |
| | | 0.002 | 0.002 | 0.002 | 0.002 | 0.003 | 0.003 | 0.003 | 0.002 | 0.002 | 0.002 | 0.002 | 0.002 | 0.002 |
| 8990WZ | VN BOLERAZ | | | TRNAVKA 2 | | | 5P | 476620261005000005200209002740 | | | | | | |
| | | -0.013 | 0.172 | 0.097 | 0.064 | 0.023 | 0.035 | 0.007 | -0.018 | -0.028 | -0.250 | -0.038 | -0.066 | -0.003 |
| 9310WV | ODB.PZV P/PREL. C.V. | | | MALY DUNAJ | | | 2P | 476620261004990 | | | | | | |
| | | 0.857 | 0.877 | 0.891 | 0.876 | 0.906 | 0.894 | 0.966 | 0.883 | 0.833 | 0.781 | 0.834 | 0.865 | 0.872 |
| 9310WX | ODB.PZV P/PREL. C.V. | | | MALY DUNAJ | | | 2P | 476620261004990 | | | | | | |
| | | 0.988 | 0.987 | 0.994 | 0.988 | 0.981 | 1.025 | 1.015 | 1.023 | 1.027 | 1.019 | 1.015 | 1.026 | 1.007 |
| 9310WY | ODB.PZV P/PREL. C.V. | | | MALY DUNAJ | | | 2P | 476620261004990 | | | | | | |
| | | 0.022 | 0.025 | 0.024 | 0.039 | 0.038 | 0.053 | 0.276 | 0.030 | 0.027 | 0.025 | 0.024 | 0.023 | 0.051 |
| 9310W0 | POD CIERNOU VODOU | | 1561.55km2 | MALY DUNAJ | | | 2L | 476620261004980 | | | | | | |
| <i>Sucet odberov z PV</i> | <i>PO</i> | <i>0.023</i> | <i>0.023</i> | <i>0.024</i> | <i>0.042</i> | <i>0.038</i> | <i>0.097</i> | <i>0.411</i> | <i>0.076</i> | <i>0.033</i> | <i>0.030</i> | <i>0.031</i> | <i>0.036</i> | <i>0.073</i> |
| <i>Sucet odberov z PZV</i> | <i>PZO</i> | <i>1.868</i> | <i>1.890</i> | <i>1.909</i> | <i>1.903</i> | <i>1.925</i> | <i>1.972</i> | <i>2.257</i> | <i>1.936</i> | <i>1.888</i> | <i>1.825</i> | <i>1.874</i> | <i>1.914</i> | <i>1.930</i> |
| <i>Sucet vypust. do tokov V</i> | | <i>3.437</i> | <i>3.288</i> | <i>3.279</i> | <i>3.977</i> | <i>4.129</i> | <i>4.214</i> | <i>4.635</i> | <i>4.127</i> | <i>3.452</i> | <i>3.176</i> | <i>3.360</i> | <i>3.670</i> | <i>3.732</i> |
| <i>Zmena prietoku X=V-PO-PZO</i> | | <i>1.546</i> | <i>1.375</i> | <i>1.346</i> | <i>2.032</i> | <i>2.167</i> | <i>2.145</i> | <i>1.967</i> | <i>2.116</i> | <i>1.530</i> | <i>1.321</i> | <i>1.455</i> | <i>1.720</i> | <i>1.729</i> |
| <i>Minimalny bil. prietok MQ</i> | | <i>25.000</i> | <i>25.000</i> | <i>25.000</i> | <i>25.000</i> | <i>25.000</i> | <i>25.000</i> | <i>25.000</i> | <i>25.000</i> | <i>25.000</i> | <i>25.000</i> | <i>25.000</i> | <i>25.000</i> | <i>25.000</i> |
| <i>Min. potrebný prietok MPP</i> | | <i>23.454</i> | <i>23.625</i> | <i>23.654</i> | <i>22.968</i> | <i>22.833</i> | <i>22.855</i> | <i>23.033</i> | <i>22.884</i> | <i>23.470</i> | <i>23.679</i> | <i>23.545</i> | <i>23.280</i> | <i>23.271</i> |

| | | 1 | 2 | 3 | 4 | 5 | 6 | 7 | 8 | 9 | 10 | 11 | 12 | Rok |
|----------------------------------|----------------------|----------------|----------------|-------------------------|----------------|---------------|---------------|--------------------------------|----------------|----------------|----------------|----------------|----------------|----------------|
| Ovplyvneny prietok | E | 36.310 | 34.700 | 37.170 | 38.110 | 46.060 | 45.420 | 32.730 | 35.320 | 38.490 | 36.230 | 35.720 | 42.300 | 38.229 |
| Vplyv nadrzi | N=WZ-WK | 0.013 | -0.172 | -0.097 | -0.064 | -0.023 | -0.035 | -0.007 | 0.018 | 0.028 | 0.250 | 0.038 | 0.066 | 0.003 |
| Vplyv prevodov | P | 30.560 | 30.483 | 30.960 | 28.480 | 26.810 | 26.870 | 25.250 | 25.820 | 26.180 | 28.060 | 28.630 | 28.160 | 28.007 |
| Priet. ovpl. N+P | ENP=E-X | 34.764 | 33.325 | 35.824 | 36.078 | 43.893 | 43.275 | 30.763 | 33.204 | 36.960 | 34.909 | 34.265 | 40.580 | 36.500 |
| Ocisteny priet. C=E-X-N-P | | 4.191 | 3.015 | 4.961 | 7.661 | 17.106 | 16.440 | 5.519 | 7.366 | 10.752 | 6.599 | 5.597 | 12.354 | 8.490 |
| Priem.mes.dlhod.priet. D | | 28.664 | 27.733 | 30.297 | 37.305 | 35.569 | 34.063 | 31.757 | 30.727 | 28.867 | 27.614 | 26.270 | 27.424 | 31.100 |
| Koef. vodnosti KV=C/D | | 0.146 | 0.109 | 0.164 | 0.205 | 0.481 | 0.483 | 0.174 | 0.240 | 0.372 | 0.239 | 0.213 | 0.450 | 0.273 |
| Bilancny stav BSC=C/MPP | | 0.18 C | 0.13 C | 0.21 C | 0.33 C | 0.75 C | 0.72 C | 0.24 C | 0.32 C | 0.46 C | 0.28 C | 0.24 C | 0.53 C | 0.36 C |
| Bilanc.stav BSENP=ENP/MPP | | 1.48 A | 1.41 A | 1.51 A | 1.57 A | 1.92 A | 1.89 A | 1.34 A | 1.45 A | 1.57 A | 1.47 A | 1.46 A | 1.74 A | 1.57 A |
| Kapac.prir.zdr. KZC=C-MPP | | -19.263 | -20.610 | -18.693 | -15.306 | -5.727 | -6.415 | -17.513 | -15.518 | -12.718 | -17.080 | -17.948 | -10.926 | -14.781 |
| Kapac.zdr. KZENP=ENP-MPP | | 11.310 | 9.700 | 12.170 | 13.110 | 21.060 | 20.420 | 7.730 | 10.320 | 13.490 | 11.230 | 10.720 | 17.300 | 13.229 |
| 9312W5 | ČS Jahodná | | | Malý Dunaj | | | 2L | 476620261004200 | | | | | | |
| | | 0.000 | 0.000 | 0.000 | 0.000 | 0.000 | 0.000 | 0.034 | 0.000 | 0.000 | 0.000 | 0.000 | 0.000 | 0.003 |
| 9313WA | ČOV Jahodná | | | Malý Dunaj | | | 2L | 476620261003900 | | | | | | |
| | | 0.000 | 0.000 | 0.000 | 0.001 | 0.000 | 0.000 | 0.000 | 0.000 | 0.000 | 0.000 | 0.000 | 0.000 | 0.000 |
| 9320W5 | ZP Trhové Mýto I | | | Malý Dunaj | | | 2L | 476620261002700 | | | | | | |
| | | 0.000 | 0.000 | 0.000 | 0.000 | 0.000 | 0.000 | 0.000 | 0.000 | 0.000 | 0.000 | 0.000 | 0.000 | 0.000 |
| 9322W5 | ČS Trstice I | | | Malý Dunaj | | | 2L | 476620261002540 | | | | | | |
| | | 0.000 | 0.000 | 0.000 | 0.001 | 0.000 | 0.000 | 0.000 | 0.000 | 0.000 | 0.000 | 0.000 | 0.000 | 0.000 |
| 9322W6 | ČS Trstice II | | | Malý Dunaj | | | 2L | 476620261002180 | | | | | | |
| | | 0.000 | 0.000 | 0.000 | 0.000 | 0.000 | 0.000 | 0.020 | 0.000 | 0.000 | 0.000 | 0.000 | 0.000 | 0.002 |
| 9328WA | ochladz.kan. PD Horn | | | Klatovské Rameno | | | 3P | 47662026100195001600 | | | | | | |
| | | 0.010 | 0.007 | 0.004 | 0.001 | 0.000 | 0.000 | 0.000 | 0.000 | 0.000 | 0.001 | 0.005 | 0.005 | 0.003 |
| 9335W5 | ZP O.Potôň-V.Blahovo | | | Starý Klatovský K. | | | 5P | 476620261001950014100016001150 | | | | | | |
| | | 0.000 | 0.000 | 0.000 | 0.000 | 0.000 | 0.000 | 0.008 | 0.000 | 0.000 | 0.000 | 0.000 | 0.000 | 0.001 |
| 9333W5 | ZP Solary | | | Klatovské Rameno | | | 3P | 47662026100195000920 | | | | | | |
| | | 0.000 | 0.000 | 0.000 | 0.000 | 0.000 | 0.000 | 0.000 | 0.000 | 0.000 | 0.000 | 0.000 | 0.000 | 0.000 |
| 9340WA | ČOV Gabčíkovo | | | K. Gabčíkovo-Topolní4P | | | | 4766202610019500041002160 | | | | | | |
| | | 0.004 | 0.004 | 0.004 | 0.004 | 0.010 | 0.017 | 0.005 | 0.007 | 0.007 | 0.005 | 0.005 | 0.006 | 0.006 |
| 9376WA | Bez ČOV term.kúp. D. | | | K. Gabčíkovo-Topolní4P | | | | 4766202610019500041001460 | | | | | | |
| | | 0.008 | 0.009 | 0.009 | 0.008 | 0.012 | 0.009 | 0.012 | 0.012 | 0.009 | 0.008 | 0.006 | 0.003 | 0.009 |
| 9380WA | ČOV D.Streda-Kútniky | | | K. Gabčíkovo-Topolní4P | | | | 4766202610019500041001150 | | | | | | |
| | | 0.214 | 0.214 | 0.215 | 0.209 | 0.216 | 0.217 | 0.218 | 0.189 | 0.215 | 0.214 | 0.220 | 0.215 | 0.213 |
| 9396WA | Bez ČOV Agrotop | | | Klatovské Rameno | | | 3P | 47662026100195000208 | | | | | | |
| | | 0.006 | 0.007 | 0.003 | 0.002 | 0.000 | 0.000 | 0.000 | 0.000 | 0.000 | 0.001 | 0.007 | 0.009 | 0.003 |
| 9405W5 | ČS Topolníky | | | Malý Dunaj | | | 2L | 476620261001900 | | | | | | |
| | | 0.000 | 0.000 | 0.000 | 0.000 | 0.000 | 0.000 | 0.002 | 0.000 | 0.000 | 0.000 | 0.000 | 0.000 | 0.000 |
| 9392W5 | ZP Trhové Mýto II | | | K. Gabčíkovo-Topol. /4L | | | | 4766202610014700250000620 | | | | | | |
| | | 0.000 | 0.000 | 0.000 | 0.000 | 0.000 | 0.000 | 0.000 | 0.000 | 0.000 | 0.000 | 0.000 | 0.000 | 0.000 |
| 9409WA | Zahradníctvo Čil.R. | | | K. Milinovice-Vrbina4P | | | | 4766202610014700211000200 | | | | | | |
| | | 0.005 | 0.005 | 0.005 | 0.002 | 0.000 | 0.000 | 0.000 | 0.000 | 0.002 | 0.004 | 0.005 | 0.005 | 0.003 |

| | | 1 | 2 | 3 | 4 | 5 | 6 | 7 | 8 | 9 | 10 | 11 | 12 | Rok |
|-------------------------------|----------------------|---------------|---------------|--------------------|---------------|---------------|---------------|--------------------------------|---------------|---------------|---------------|---------------|---------------|---------------|
| 9412WA | ČOV Elekosvit Vrakú | | | Biely k. | | | 4L | 4766202610014700158000200 | | | | | | |
| | | 0.000 | 0.000 | 0.000 | 0.000 | 0.000 | 0.000 | 0.000 | 0.000 | 0.000 | 0.000 | 0.000 | 0.000 | 0.000 |
| 9416WA | ČOV - Dolný Štál | | | Chotárny K. /S IV/ | | | 3P | 47662026100147001400 | | | | | | |
| | | 0.002 | 0.001 | 0.002 | 0.003 | 0.002 | 0.001 | 0.002 | 0.001 | 0.002 | 0.002 | 0.003 | 0.002 | 0.002 |
| 1625WA | MV ČOV Euromilk | | | Chotárny K. /S IV/ | | | 3P | 47662026100147001240 | | | | | | |
| | | 0.003 | 0.004 | 0.004 | 0.005 | 0.006 | 0.007 | 0.004 | 0.006 | 0.004 | 0.005 | 0.004 | 0.005 | 0.005 |
| 9430W5 | ZP ČV III/2 Vozokany | | | St. Čierna Voda | | | 3L | 47662026100134004080 | | | | | | |
| | | 0.000 | 0.000 | 0.000 | 0.002 | 0.012 | 0.017 | 0.044 | 0.000 | 0.000 | 0.000 | 0.000 | 0.000 | 0.006 |
| 9435WA | Bez ČOV Vincov Les | | | Šárd | | | 5L | 476620261001340022100110001546 | | | | | | |
| | | 0.000 | 0.000 | 0.001 | 0.001 | 0.004 | 0.004 | 0.005 | 0.005 | 0.002 | 0.000 | 0.000 | 0.000 | 0.002 |
| 9460WA | ČOV Galanta | | | Šárd | | | 5L | 476620261001340022100110001040 | | | | | | |
| | | 0.057 | 0.061 | 0.058 | 0.061 | 0.088 | 0.077 | 0.079 | 0.075 | 0.072 | 0.052 | 0.053 | 0.073 | 0.067 |
| 9470WA | ČOV VÚ Sereď | | | Derňa | | | 5L | 476620261001340022100019003340 | | | | | | |
| | | 0.003 | 0.004 | 0.004 | 0.004 | 0.003 | 0.003 | 0.003 | 0.003 | 0.004 | 0.003 | 0.004 | 0.004 | 0.004 |
| 9472WA | ČOV Veľká Mača | | | Derňa | | | 5L | 476620261001340022100019002778 | | | | | | |
| | | 0.000 | 0.000 | 0.000 | 0.000 | 0.000 | 0.000 | 0.000 | 0.000 | 0.000 | 0.000 | 0.000 | 0.000 | 0.000 |
| 9473WA | ČOV Topoľnica | | | Derňa | | | 5L | 476620261001340022100019001160 | | | | | | |
| | | 0.000 | 0.000 | 0.000 | 0.000 | 0.000 | 0.000 | 0.000 | 0.000 | 0.000 | 0.000 | 0.000 | 0.000 | 0.000 |
| 9466WA | ČOV Horné Saliby | | | Salibský Dudváh | | | 4L | 47662026100134002210000030 | | | | | | |
| | | 0.001 | 0.001 | 0.001 | 0.001 | 0.001 | 0.001 | 0.001 | 0.001 | 0.002 | 0.001 | 0.001 | 0.001 | 0.001 |
| Sucet odberov z PV | PO | 0.023 | 0.023 | 0.024 | 0.046 | 0.050 | 0.114 | 0.520 | 0.076 | 0.033 | 0.030 | 0.031 | 0.036 | 0.085 |
| Sucet odberov z PZV | PZO | 1.868 | 1.890 | 1.909 | 1.903 | 1.925 | 1.972 | 2.257 | 1.936 | 1.888 | 1.825 | 1.874 | 1.914 | 1.930 |
| Sucet vypust. do tokov | V | 3.751 | 3.607 | 3.589 | 4.279 | 4.473 | 4.553 | 4.967 | 4.430 | 3.772 | 3.473 | 3.676 | 3.999 | 4.051 |
| Vplyv nadrzi | N=WZ-WK | 0.013 | -0.172 | -0.097 | -0.064 | -0.023 | -0.035 | -0.007 | 0.018 | 0.028 | 0.250 | 0.038 | 0.066 | 0.003 |
| Vplyv prevodov | P | 30.560 | 30.483 | 30.960 | 28.480 | 26.810 | 26.870 | 25.250 | 25.820 | 26.180 | 28.060 | 28.630 | 28.160 | 28.007 |

8.4 POVODIE VÁHU

Vodohospodárska bilancia povrchovej vody v povodí V Á H U za rok 2010 v m³.sec⁻¹

| | 1 | 2 | 3 | 4 | 5 | 6 | 7 | 8 | 9 | 10 | 11 | 12 | Rok |
|---------------------------------|------------------|--------|-------------------|--------|---------|-----------|------------------------|--------|--------|--------|--------|--------|--------|
| 9630V5 Pintová Mária-Shr | | | Odp.Pavel | | | 1L | 4775000015 | | | | | | |
| | 0.000 | 0.000 | 0.000 | 0.000 | 0.000 | 0.002 | 0.003 | 0.003 | 0.000 | 0.000 | 0.000 | 0.000 | 0.001 |
| 0200VA ČOV Liptovská Teplič | | | Čierny Váh | | | 2L | 476623672002640 | | | | | | |
| | 0.003 | 0.003 | 0.003 | 0.003 | 0.003 | 0.003 | 0.002 | 0.002 | 0.002 | 0.003 | 0.002 | 0.002 | 0.003 |
| 0230VV ODB. PZV CIERNY VAH | | | CIERNY VAH | | | 2L | 476623672002580 | | | | | | |
| | 0.267 | 0.299 | 0.277 | 0.282 | 0.271 | 0.280 | 0.271 | 0.268 | 0.277 | 0.277 | 0.282 | 0.261 | 0.276 |
| 0230V0 CIERNY VAH NAD VN | 243.06km2 | | CIERNY VAH | | | 2L | 476623672001150 | | | | | | |
| Sucet odberov z PV PO | 0.000 | 0.000 | 0.000 | 0.000 | 0.000 | 0.000 | 0.000 | 0.000 | 0.000 | 0.000 | 0.000 | 0.000 | 0.000 |
| Sucet odberov z PZV PZO | 0.267 | 0.299 | 0.277 | 0.282 | 0.271 | 0.280 | 0.271 | 0.268 | 0.277 | 0.277 | 0.282 | 0.261 | 0.276 |
| Sucet vypust. do tokov V | 0.003 | 0.003 | 0.003 | 0.003 | 0.003 | 0.003 | 0.002 | 0.002 | 0.002 | 0.003 | 0.002 | 0.002 | 0.003 |
| Zmena prietoku X=V-PO-PZO | -0.264 | -0.296 | -0.275 | -0.279 | -0.268 | -0.278 | -0.269 | -0.266 | -0.275 | -0.274 | -0.280 | -0.259 | -0.273 |
| Minimalny bil. prietok MQ | 0.805 | 0.805 | 0.805 | 0.805 | 0.805 | 0.805 | 0.805 | 0.805 | 0.805 | 0.805 | 0.805 | 0.805 | 0.805 |
| Min. potrebný prietok MPP | 1.069 | 1.101 | 1.080 | 1.084 | 1.073 | 1.083 | 1.074 | 1.071 | 1.080 | 1.079 | 1.085 | 1.064 | 1.078 |
| Ovplyvnený prietok E | 4.291 | 2.626 | 3.368 | 5.671 | 11.410 | 12.950 | 4.189 | 4.892 | 5.653 | 3.391 | 4.588 | 5.630 | 5.731 |
| Vplyv nadrží N=WZ-WK | 0.000 | 0.000 | 0.000 | 0.000 | 0.000 | 0.000 | 0.000 | 0.000 | 0.000 | 0.000 | 0.000 | 0.000 | 0.000 |
| Vplyv prevodov P | 0.000 | 0.000 | 0.000 | 0.000 | 0.000 | 0.000 | 0.000 | 0.000 | 0.000 | 0.000 | 0.000 | 0.000 | 0.000 |
| Priet. ovpl. N+P ENP=E-X | 4.555 | 2.922 | 3.643 | 5.950 | 11.678 | 13.228 | 4.458 | 5.158 | 5.928 | 3.665 | 4.868 | 5.889 | 6.004 |
| Očistený priet. C=E-X-N-P | 4.555 | 2.922 | 3.643 | 5.950 | 11.678 | 13.228 | 4.458 | 5.158 | 5.928 | 3.665 | 4.868 | 5.889 | 6.004 |
| Priem.mes.dlhod.priet. D | 1.931 | 1.877 | 2.875 | 6.418 | 7.061 | 4.868 | 3.582 | 2.806 | 2.657 | 3.164 | 2.893 | 2.436 | 3.553 |
| Koef. vodnosti KV=C/D | 2.359 | 1.557 | 1.267 | 0.927 | 1.654 | 2.717 | 1.245 | 1.838 | 2.231 | 1.158 | 1.683 | 2.418 | 1.690 |
| Bilancný stav BSC=C/MPP | 4.26 A | 2.65 A | 3.37 A | 5.49 A | 10.88 A | 12.22 A | 4.15 A | 4.82 A | 5.49 A | 3.40 A | 4.49 A | 5.53 A | 5.57 A |
| Bilanc.stav BSENP=ENP/MPP | 4.26 A | 2.65 A | 3.37 A | 5.49 A | 10.88 A | 12.22 A | 4.15 A | 4.82 A | 5.49 A | 3.40 A | 4.49 A | 5.53 A | 5.57 A |
| Kapac.prir.zdr. KZC=C-MPP | 3.486 | 1.821 | 2.563 | 4.866 | 10.605 | 12.145 | 3.384 | 4.087 | 4.848 | 2.586 | 3.783 | 4.825 | 4.926 |
| Kapac.zdr. KZENP=ENP-MPP | 3.486 | 1.821 | 2.563 | 4.866 | 10.605 | 12.145 | 3.384 | 4.087 | 4.848 | 2.586 | 3.783 | 4.825 | 4.926 |
| 0235VA ČOV VE Čierny Váh,vý | | | Čierny Váh | | | 2L | 476623672000900 | | | | | | |
| | 0.006 | 0.006 | 0.006 | 0.006 | 0.006 | 0.006 | 0.006 | 0.006 | 0.006 | 0.006 | 0.006 | 0.006 | 0.006 |
| 0300VV ODB.PZV LIPT.HRADOK | | | VAH | | | 1L | 4766236405 | | | | | | |
| | 0.016 | 0.017 | 0.019 | 0.013 | 0.015 | 0.016 | 0.016 | 0.017 | 0.016 | 0.014 | 0.016 | 0.018 | 0.016 |
| 0300VX ODB.PZV LIPT.HRADOK | | | VAH | | | 1L | 4766236405 | | | | | | |
| | 0.002 | 0.002 | 0.002 | 0.002 | 0.002 | 0.002 | 0.002 | 0.002 | 0.002 | 0.002 | 0.002 | 0.002 | 0.002 |
| 0300VY ODB.PZV LIPT.HRADOK | | | VAH | | | 1L | 4766236405 | | | | | | |
| | 0.001 | 0.001 | 0.001 | 0.001 | 0.001 | 0.000 | 0.000 | 0.000 | 0.000 | 0.000 | 0.001 | 0.001 | 0.001 |

| | | 1 | 2 | 3 | 4 | 5 | 6 | 7 | 8 | 9 | 10 | 11 | 12 | Rok | |
|---------------------------|------------------------|------------------|--------|----------------|------------|---------|---------|----------------------|-------------------|--------|--------|--------|--------|--------|--|
| 0300V0 | LIPT.HRADOK NAD | 622.68km2 | | | VAH | | | 1L | 4766236400 | | | | | | |
| Sucet odberov z PV | PO | 0.000 | 0.000 | 0.000 | 0.000 | 0.000 | 0.000 | 0.000 | 0.000 | 0.000 | 0.000 | 0.000 | 0.000 | 0.000 | |
| Sucet odberov z PZV | PZO | 0.286 | 0.319 | 0.299 | 0.298 | 0.289 | 0.298 | 0.289 | 0.287 | 0.296 | 0.294 | 0.301 | 0.282 | 0.295 | |
| Sucet vypust. do tokov | V | 0.008 | 0.009 | 0.009 | 0.009 | 0.008 | 0.008 | 0.007 | 0.008 | 0.008 | 0.008 | 0.008 | 0.007 | 0.008 | |
| Zmena prietoku X=V-PO-PZO | | -0.278 | -0.310 | -0.291 | -0.289 | -0.280 | -0.290 | -0.282 | -0.279 | -0.289 | -0.286 | -0.293 | -0.275 | -0.287 | |
| Minimalny bil. prietok MQ | | 2.040 | 2.040 | 2.040 | 2.040 | 2.040 | 2.040 | 2.040 | 2.040 | 2.040 | 2.040 | 2.040 | 2.040 | 2.040 | |
| Min. potrebný prietok MPP | | 2.318 | 2.350 | 2.331 | 2.329 | 2.320 | 2.330 | 2.322 | 2.319 | 2.329 | 2.326 | 2.333 | 2.315 | 2.327 | |
| Ovplyvnený prietok | E | 9.565 | 5.171 | 7.495 | 11.811 | 28.744 | 26.515 | 10.915 | 12.583 | 16.537 | 8.644 | 10.726 | 13.443 | 13.549 | |
| Vplyv nadrží | N=WZ-WK | 0.000 | 0.000 | 0.000 | 0.000 | 0.000 | 0.000 | 0.000 | 0.000 | 0.000 | 0.000 | 0.000 | 0.000 | 0.000 | |
| Vplyv prevodov | P | 0.000 | 0.000 | 0.000 | 0.000 | 0.000 | 0.000 | 0.000 | 0.000 | 0.000 | 0.000 | 0.000 | 0.000 | 0.000 | |
| Priet. ovpl. N+P | ENP=E-X | 9.843 | 5.481 | 7.786 | 12.100 | 29.024 | 26.805 | 11.197 | 12.862 | 16.826 | 8.930 | 11.019 | 13.718 | 13.836 | |
| Očistený priet. C=E-X-N-P | | 9.843 | 5.481 | 7.786 | 12.100 | 29.024 | 26.805 | 11.197 | 12.862 | 16.826 | 8.930 | 11.019 | 13.718 | 13.836 | |
| Priem.mes.dlhod.priet. | D | 4.844 | 4.940 | 8.735 | 16.401 | 15.782 | 11.292 | 8.461 | 6.785 | 5.888 | 7.507 | 7.137 | 6.231 | 8.678 | |
| Koef. vodnosti | KV=C/D | 2.032 | 1.110 | 0.891 | 0.738 | 1.839 | 2.374 | 1.323 | 1.896 | 2.858 | 1.190 | 1.544 | 2.201 | 1.594 | |
| Bilancný stav | BSC=C/MPP | 4.25 A | 2.33 A | 3.34 A | 5.20 A | 12.51 A | 11.50 A | 4.82 A | 5.55 A | 7.23 A | 3.84 A | 4.72 A | 5.93 A | 5.95 A | |
| Bilanc.stav | BSENP=ENP/MPP | 4.25 A | 2.33 A | 3.34 A | 5.20 A | 12.51 A | 11.50 A | 4.82 A | 5.55 A | 7.23 A | 3.84 A | 4.72 A | 5.93 A | 5.95 A | |
| Kapac.prir.zdr. | KZC=C-MPP | 7.525 | 3.131 | 5.455 | 9.771 | 26.704 | 24.475 | 8.875 | 10.543 | 14.497 | 6.604 | 8.686 | 11.403 | 11.509 | |
| Kapac.zdr. | KZENP=ENP-MPP | 7.525 | 3.131 | 5.455 | 9.771 | 26.704 | 24.475 | 8.875 | 10.543 | 14.497 | 6.604 | 8.686 | 11.403 | 11.509 | |
| 0308VA | ČOV Tesla Lip. Hrádo | | | Váh | | | 1L | 4766236060 | | | | | | | |
| | | 0.004 | 0.015 | 0.007 | 0.005 | 0.010 | 0.013 | 0.008 | 0.008 | 0.009 | 0.004 | 0.008 | 0.010 | 0.008 | |
| 0344V1 | PVS Podbanské (Kamen | | | Kamenistý P.-1 | | | 3P | 47662358600199000150 | | | | | | | |
| | | 0.000 | 0.001 | 0.000 | 0.001 | 0.001 | 0.000 | 0.000 | 0.000 | 0.000 | 0.000 | 0.000 | 0.000 | 0.000 | |
| 0351VA | ČOV Podbanské | | | Belá -1 | | | 2P | 476623586001980 | | | | | | | |
| | | 0.002 | 0.001 | 0.002 | 0.003 | 0.009 | 0.009 | 0.005 | 0.006 | 0.007 | 0.004 | 0.002 | 0.002 | 0.004 | |
| 0260VA | ČOV Liptovská Kokava | | | Dovalovec | | | 3P | 4766235860036000650 | | | | | | | |
| | | 0.002 | 0.001 | 0.001 | 0.001 | 0.002 | 0.002 | 0.002 | 0.002 | 0.002 | 0.001 | 0.002 | 0.002 | 0.001 | |
| 0355VA | ČOV Pribylina | | | Mlynský P.-1 | | | 3P | 47662358600029000490 | | | | | | | |
| | | 0.002 | 0.002 | 0.002 | 0.002 | 0.002 | 0.003 | 0.002 | 0.002 | 0.003 | 0.002 | 0.002 | 0.002 | 0.002 | |
| 0455V1 | Posádk správa budov | | | Jamníček -1 | | | 2P | 476623552000400 | | | | | | | |
| | | 0.003 | 0.002 | 0.002 | 0.002 | 0.002 | 0.002 | 0.002 | 0.002 | 0.002 | 0.001 | 0.002 | 0.002 | 0.002 | |
| 0458VA | ČOV Jamník | | | Jamníček -1 | | | 2P | 476623552000300 | | | | | | | |
| | | 0.001 | 0.001 | 0.001 | 0.001 | 0.001 | 0.001 | 0.001 | 0.001 | 0.001 | 0.001 | 0.001 | 0.001 | 0.001 | |
| 0452VA | ČOV Mokrad | | | Jamníček -1 | | | 2P | 476623552000260 | | | | | | | |
| | | 0.003 | 0.005 | 0.004 | 0.000 | 0.001 | 0.000 | 0.000 | 0.000 | 0.000 | 0.000 | 0.000 | 0.002 | 0.001 | |
| 0459VA | ČOV Liptovský Ondrej | | | Trnovec -1 | | | 2P | 476623532000470 | | | | | | | |
| | | 0.005 | 0.005 | 0.005 | 0.002 | 0.002 | 0.002 | 0.003 | 0.003 | 0.002 | 0.002 | 0.003 | 0.003 | 0.003 | |

| | | 1 | 2 | 3 | 4 | 5 | 6 | 7 | 8 | 9 | 10 | 11 | 12 | Rok |
|----------------------------------|----------------------|---------------|-------------------|---------------|---------------|----------------|----------------|----------------------|---------------|---------------|---------------|---------------|---------------|---------------|
| 0460VV | ODB.PZV L.MIKULAS | | | VAH | | | 1L | 4766235125 | | | | | | |
| | | 0.037 | 0.057 | 0.037 | 0.035 | 0.041 | 0.042 | 0.038 | 0.049 | 0.048 | 0.041 | 0.047 | 0.043 | 0.043 |
| 0460VX | ODB.PZV L.MIKULAS | | | VAH | | | 1L | 4766235125 | | | | | | |
| | | 0.001 | 0.001 | 0.001 | 0.001 | 0.001 | 0.001 | 0.001 | 0.001 | 0.001 | 0.001 | 0.001 | 0.001 | 0.001 |
| 0460VY | ODB.PZV L.MIKULAS | | | VAH | | | 1L | 4766235125 | | | | | | |
| | | 0.001 | 0.001 | 0.001 | 0.001 | 0.001 | 0.001 | 0.001 | 0.001 | 0.001 | 0.001 | 0.001 | 0.001 | 0.001 |
| 0460V0 | L.MIKULAS NAD | | 1025.65km2 | VAH | | | 1L | 4766235120 | | | | | | |
| <i>Sucet odberov z PV</i> | <i>PO</i> | <i>0.003</i> | <i>0.002</i> | <i>0.003</i> | <i>0.002</i> | <i>0.002</i> | <i>0.002</i> | <i>0.002</i> | <i>0.002</i> | <i>0.002</i> | <i>0.001</i> | <i>0.002</i> | <i>0.002</i> | <i>0.002</i> |
| <i>Sucet odberov z PZV</i> | <i>PZO</i> | <i>0.325</i> | <i>0.377</i> | <i>0.338</i> | <i>0.334</i> | <i>0.331</i> | <i>0.342</i> | <i>0.329</i> | <i>0.337</i> | <i>0.346</i> | <i>0.336</i> | <i>0.350</i> | <i>0.326</i> | <i>0.339</i> |
| <i>Sucet vypust. do tokov</i> | <i>V</i> | <i>0.027</i> | <i>0.039</i> | <i>0.030</i> | <i>0.024</i> | <i>0.035</i> | <i>0.039</i> | <i>0.027</i> | <i>0.029</i> | <i>0.031</i> | <i>0.023</i> | <i>0.026</i> | <i>0.029</i> | <i>0.030</i> |
| <i>Zmena prietoku X=V-PO-PZO</i> | | <i>-0.301</i> | <i>-0.340</i> | <i>-0.311</i> | <i>-0.312</i> | <i>-0.299</i> | <i>-0.305</i> | <i>-0.304</i> | <i>-0.310</i> | <i>-0.317</i> | <i>-0.314</i> | <i>-0.326</i> | <i>-0.300</i> | <i>-0.311</i> |
| <i>Minimalny bil. prietok MQ</i> | | <i>3.830</i> | <i>3.830</i> | <i>3.830</i> | <i>3.830</i> | <i>3.830</i> | <i>3.830</i> | <i>3.830</i> | <i>3.830</i> | <i>3.830</i> | <i>3.830</i> | <i>3.830</i> | <i>3.830</i> | <i>3.830</i> |
| <i>Min. potrebný prietok MPP</i> | | <i>4.131</i> | <i>4.170</i> | <i>4.141</i> | <i>4.142</i> | <i>4.129</i> | <i>4.135</i> | <i>4.134</i> | <i>4.140</i> | <i>4.147</i> | <i>4.144</i> | <i>4.156</i> | <i>4.130</i> | <i>4.141</i> |
| <i>Ovplyvnený prietok</i> | <i>E</i> | <i>16.158</i> | <i>10.327</i> | <i>13.067</i> | <i>21.197</i> | <i>64.837</i> | <i>50.619</i> | <i>26.200</i> | <i>26.243</i> | <i>38.690</i> | <i>17.131</i> | <i>20.858</i> | <i>22.992</i> | <i>27.440</i> |
| <i>Vplyv nadrží</i> | <i>N=WZ-WK</i> | <i>0.000</i> | <i>0.000</i> | <i>0.000</i> | <i>0.000</i> | <i>0.000</i> | <i>0.000</i> | <i>0.000</i> | <i>0.000</i> | <i>0.000</i> | <i>0.000</i> | <i>0.000</i> | <i>0.000</i> | <i>0.000</i> |
| <i>Vplyv prevodov</i> | <i>P</i> | <i>0.000</i> | <i>0.000</i> | <i>0.000</i> | <i>0.000</i> | <i>0.000</i> | <i>0.000</i> | <i>0.000</i> | <i>0.000</i> | <i>0.000</i> | <i>0.000</i> | <i>0.000</i> | <i>0.000</i> | <i>0.000</i> |
| <i>Priet. ovpl. N+P</i> | <i>ENP=E-X</i> | <i>16.459</i> | <i>10.667</i> | <i>13.378</i> | <i>21.509</i> | <i>65.136</i> | <i>50.924</i> | <i>26.504</i> | <i>26.553</i> | <i>39.007</i> | <i>17.445</i> | <i>21.184</i> | <i>23.292</i> | <i>27.751</i> |
| <i>Očistený priet. C=E-X-N-P</i> | | <i>16.459</i> | <i>10.667</i> | <i>13.378</i> | <i>21.509</i> | <i>65.136</i> | <i>50.924</i> | <i>26.504</i> | <i>26.553</i> | <i>39.007</i> | <i>17.445</i> | <i>21.184</i> | <i>23.292</i> | <i>27.751</i> |
| <i>Priem.mes.dlhod.priet.</i> | <i>D</i> | <i>9.110</i> | <i>8.975</i> | <i>15.182</i> | <i>30.113</i> | <i>38.575</i> | <i>27.090</i> | <i>20.686</i> | <i>15.870</i> | <i>13.544</i> | <i>15.318</i> | <i>13.661</i> | <i>11.699</i> | <i>18.358</i> |
| <i>Koef. vodnosti</i> | <i>KV=C/D</i> | <i>1.807</i> | <i>1.189</i> | <i>0.881</i> | <i>0.714</i> | <i>1.689</i> | <i>1.880</i> | <i>1.281</i> | <i>1.673</i> | <i>2.880</i> | <i>1.139</i> | <i>1.551</i> | <i>1.991</i> | <i>1.512</i> |
| <i>Bilancny stav</i> | <i>BSC=C/MPP</i> | <i>3.98 A</i> | <i>2.56 A</i> | <i>3.23 A</i> | <i>5.19 A</i> | <i>15.78 A</i> | <i>12.31 A</i> | <i>6.41 A</i> | <i>6.41 A</i> | <i>9.41 A</i> | <i>4.21 A</i> | <i>5.10 A</i> | <i>5.64 A</i> | <i>6.70 A</i> |
| <i>Bilanc.stav</i> | <i>BSENP=ENP/MPP</i> | <i>3.98 A</i> | <i>2.56 A</i> | <i>3.23 A</i> | <i>5.19 A</i> | <i>15.78 A</i> | <i>12.31 A</i> | <i>6.41 A</i> | <i>6.41 A</i> | <i>9.41 A</i> | <i>4.21 A</i> | <i>5.10 A</i> | <i>5.64 A</i> | <i>6.70 A</i> |
| <i>Kapac.prir.zdr. KZC=C-MPP</i> | | <i>12.328</i> | <i>6.497</i> | <i>9.237</i> | <i>17.367</i> | <i>61.007</i> | <i>46.789</i> | <i>22.370</i> | <i>22.413</i> | <i>34.860</i> | <i>13.301</i> | <i>17.028</i> | <i>19.162</i> | <i>23.610</i> |
| <i>Kapac.zdr. KZENP=ENP-MPP</i> | | <i>12.328</i> | <i>6.497</i> | <i>9.237</i> | <i>17.367</i> | <i>61.007</i> | <i>46.789</i> | <i>22.370</i> | <i>22.413</i> | <i>34.860</i> | <i>13.301</i> | <i>17.028</i> | <i>19.162</i> | <i>23.610</i> |
| 4930VA | ČOV Eko-servis Okoli | | | Váh | | | 1L | 4766235000 | | | | | | |
| | | 0.001 | 0.001 | 0.001 | 0.001 | 0.001 | 0.001 | 0.001 | 0.001 | 0.001 | 0.001 | 0.001 | 0.001 | 0.001 |
| 0600VA | ČOV Ploštín | | | Ploštinka | | | 2L | 476623485000100 | | | | | | |
| | | 0.002 | 0.002 | 0.002 | 0.002 | 0.002 | 0.002 | 0.002 | 0.002 | 0.002 | 0.002 | 0.002 | 0.002 | 0.002 |
| 0500V3 | SA - Invest | | | Váh | | | 1L | 4766234700 | | | | | | |
| | | 0.008 | 0.008 | 0.009 | 0.008 | 0.009 | 0.009 | 0.009 | 0.008 | 0.008 | 0.009 | 0.009 | 0.008 | 0.009 |
| 0620V1 | SeVS Liptovský Mik. | | | Zadná Voda | | | 3L | 47662345500115000520 | | | | | | |
| | | 0.004 | 0.005 | 0.004 | 0.002 | 0.002 | 0.002 | 0.002 | 0.003 | 0.002 | 0.002 | 0.002 | 0.003 | 0.003 |
| 0590VA | ČOV Demänovská Dolin | | | Demänovka | | | 2L | 476623455000650 | | | | | | |
| | | 0.020 | 0.020 | 0.021 | 0.021 | 0.021 | 0.020 | 0.021 | 0.016 | 0.015 | 0.012 | 0.014 | 0.015 | 0.018 |

| | | 1 | 2 | 3 | 4 | 5 | 6 | 7 | 8 | 9 | 10 | 11 | 12 | Rok |
|----------------------------------|--------------------------|---------------|-------------------|-------------------|---------------|---------------|---------------|-------------------|----------------|---------------|----------------|---------------|---------------|---------------|
| 0560VA | ČOV Liptovský Mikuláš | | | Váh | | | 1L | 4766234500 | | | | | | |
| | | 0.429 | 0.355 | 0.363 | 0.375 | 0.483 | 0.454 | 0.403 | 0.444 | 0.440 | 0.388 | 0.417 | 0.412 | 0.414 |
| 5920VA | ČOV Svätý Križ | | | Paludžanka | | | 2L | 476623410000305 | | | | | | |
| | | 0.001 | 0.001 | 0.001 | 0.001 | 0.001 | 0.001 | 0.001 | 0.001 | 0.001 | 0.001 | 0.001 | 0.001 | 0.001 |
| 0640VA | ČOV Liptovský Trnovec | | | VN Liptovská Mara | | | (V1L | 4766234000 | | | | | | |
| | | 0.000 | 0.000 | 0.000 | 0.000 | 0.002 | 0.001 | 0.001 | 0.001 | 0.001 | 0.000 | 0.000 | 0.001 | 0.001 |
| 0690VA | ČOV Liptovská Sielná | | | Kvačianka | | | 2P | 476623380000040 | | | | | | |
| | | 0.001 | 0.001 | 0.001 | 0.001 | 0.001 | 0.001 | 0.001 | 0.001 | 0.001 | 0.002 | 0.001 | 0.001 | 0.001 |
| 0710V9 | VN L.MARA - VYPAR | | | VAH | | | 1L | 4766233630 | | | | | | |
| | | 0.000 | 0.000 | 0.000 | 0.279 | 0.339 | 0.597 | 0.612 | 0.439 | 0.281 | 0.210 | 0.000 | 0.000 | 0.231 |
| 0710VZ | VN LIPTOVSKA MARA | | | VAH | | | 1L | 4766233630 | | | | | | |
| | | 0.352 | -12.593 | -7.196 | 10.412 | 25.749 | -5.535 | 11.306 | -10.335 | -0.696 | -10.925 | 1.029 | 14.378 | 1.444 |
| 0713V3 | Eurovia-kameňolomy | | | VN Liptovská Mara | | | (V1L | 4766233600 | | | | | | |
| | | 0.000 | 0.000 | 0.000 | 0.001 | 0.001 | 0.002 | 0.000 | 0.000 | 0.000 | 0.000 | 0.000 | 0.000 | 0.000 |
| 0712VA | ČOV VE Bešeňová | | | Váh | | | 1L | 4766233522 | | | | | | |
| | | 0.001 | 0.001 | 0.001 | 0.001 | 0.001 | 0.001 | 0.001 | 0.001 | 0.001 | 0.001 | 0.001 | 0.001 | 0.001 |
| 0715VA | ČOV Liptovský Michal | | | Lupčianka | | | 2L | 476623332000045 | | | | | | |
| | | 0.000 | 0.000 | 0.000 | 0.000 | 0.000 | 0.000 | 0.000 | 0.000 | 0.000 | 0.000 | 0.000 | 0.000 | 0.000 |
| 0715VZ | VN BESENOVA | | | VAH | | | 1L | 4766233320 | | | | | | |
| | | -0.246 | 0.226 | 0.282 | 0.398 | -0.469 | 0.545 | 0.129 | -0.668 | -0.950 | 1.142 | 0.428 | -0.066 | 0.061 |
| 0716VA | Kúpele Lúčky bez ČOV | | | Teplianka | | | 2P | 476623301000440 | | | | | | |
| | | 0.003 | 0.003 | 0.003 | 0.031 | 0.005 | 0.006 | 0.005 | 0.006 | 0.007 | 0.007 | 0.008 | 0.005 | 0.007 |
| 0717VA | ČOV Lúčky | | | Teplianka | | | 2P | 476623301000280 | | | | | | |
| | | 0.007 | 0.006 | 0.007 | 0.008 | 0.011 | 0.015 | 0.011 | 0.011 | 0.014 | 0.007 | 0.007 | 0.010 | 0.009 |
| 0718VA | ČOV Liptovská Teplá | | | Váh | | | 1L | 4766232980 | | | | | | |
| | | 0.002 | 0.003 | 0.003 | 0.003 | 0.004 | 0.005 | 0.006 | 0.005 | 0.006 | 0.005 | 0.004 | 0.003 | 0.004 |
| 0720VV | ODB.PZV LISKOVA | | | VAH | | | 1L | 4766232495 | | | | | | |
| | | 0.115 | 0.103 | 0.099 | 0.111 | 0.094 | 0.105 | 0.106 | 0.107 | 0.103 | 0.101 | 0.094 | 0.093 | 0.103 |
| 0720VX | ODB.PZV LISKOVA | | | VAH | | | 1L | 4766232495 | | | | | | |
| | | 0.080 | 0.078 | 0.083 | 0.068 | 0.079 | 0.072 | 0.072 | 0.082 | 0.067 | 0.081 | 0.073 | 0.077 | 0.076 |
| 0720VY | ODB.PZV LISKOVA | | | VAH | | | 1L | 4766232495 | | | | | | |
| | | 0.001 | 0.001 | 0.001 | 0.001 | 0.001 | 0.001 | 0.001 | 0.001 | 0.001 | 0.001 | 0.001 | 0.001 | 0.001 |
| 0720V0 | LISKOVA | | 1714.35km2 | VAH | | | 1L | 4766232490 | | | | | | |
| <i>Sucet odberov z PV</i> | <i>PO</i> | <i>0.015</i> | <i>0.015</i> | <i>0.016</i> | <i>0.013</i> | <i>0.015</i> | <i>0.015</i> | <i>0.014</i> | <i>0.013</i> | <i>0.013</i> | <i>0.013</i> | <i>0.013</i> | <i>0.013</i> | <i>0.014</i> |
| <i>Sucet odberov z PZV</i> | <i>PZO</i> | <i>0.521</i> | <i>0.560</i> | <i>0.521</i> | <i>0.513</i> | <i>0.505</i> | <i>0.519</i> | <i>0.508</i> | <i>0.528</i> | <i>0.518</i> | <i>0.520</i> | <i>0.518</i> | <i>0.498</i> | <i>0.519</i> |
| <i>Sucet vypust. do tokov V</i> | | <i>0.494</i> | <i>0.433</i> | <i>0.433</i> | <i>0.468</i> | <i>0.568</i> | <i>0.545</i> | <i>0.480</i> | <i>0.518</i> | <i>0.521</i> | <i>0.451</i> | <i>0.483</i> | <i>0.480</i> | <i>0.490</i> |
| <i>Zmena prietoku X=V-PO-PZO</i> | | <i>-0.043</i> | <i>-0.142</i> | <i>-0.104</i> | <i>-0.058</i> | <i>0.048</i> | <i>0.011</i> | <i>-0.041</i> | <i>-0.023</i> | <i>-0.009</i> | <i>-0.081</i> | <i>-0.048</i> | <i>-0.032</i> | <i>-0.043</i> |

| | 1 | 2 | 3 | 4 | 5 | 6 | 7 | 8 | 9 | 10 | 11 | 12 | Rok |
|-----------------------------|--------|------------------|---------------|---------|---------|-----------|------------------------|---------|---------|--------|--------|---------|--------|
| Minimalny bil. prietok MQ | 6.095 | 6.095 | 6.095 | 6.095 | 6.095 | 6.095 | 6.095 | 6.095 | 6.095 | 6.095 | 6.095 | 6.095 | 6.095 |
| Min. potrebný prietok MPP | 6.138 | 6.237 | 6.199 | 6.153 | 6.047 | 6.084 | 6.136 | 6.118 | 6.104 | 6.176 | 6.143 | 6.127 | 6.138 |
| Ovplyvnený prietok E | 23.353 | 24.157 | 26.526 | 22.543 | 76.826 | 83.009 | 37.329 | 64.341 | 75.080 | 40.282 | 32.992 | 23.931 | 44.261 |
| Vplyv nadrží N=WZ-WK | -0.106 | 12.367 | 6.914 | -10.809 | -25.280 | 4.990 | -11.435 | 11.003 | 1.646 | 9.783 | -1.457 | -14.312 | -1.504 |
| Vplyv prevodov P | 0.000 | 0.000 | 0.000 | 0.000 | 0.000 | 0.000 | 0.000 | 0.000 | 0.000 | 0.000 | 0.000 | 0.000 | 0.000 |
| Priet. ovpl. N+P ENP=E-X | 23.396 | 24.299 | 26.630 | 22.601 | 76.778 | 82.998 | 37.370 | 64.364 | 75.089 | 40.363 | 33.040 | 23.963 | 44.304 |
| Očistený priet. C=E-X-N-P | 23.502 | 11.932 | 19.716 | 33.410 | 102.058 | 78.008 | 48.805 | 53.361 | 73.443 | 30.580 | 34.497 | 38.274 | 45.808 |
| Priem.mes.dlhod.priet. D | 14.321 | 13.917 | 23.386 | 46.548 | 58.771 | 41.819 | 32.400 | 25.204 | 22.471 | 23.835 | 21.208 | 18.237 | 28.570 |
| Koef. vodnosti KV=C/D | 1.641 | 0.857 | 0.843 | 0.718 | 1.737 | 1.865 | 1.506 | 2.117 | 3.268 | 1.283 | 1.627 | 2.099 | 1.603 |
| Bilancný stav BSC=C/MPP | 3.83 A | 1.91 A | 3.18 A | 5.43 A | 16.88 A | 12.82 A | 7.95 A | 8.72 A | 12.03 A | 4.95 A | 5.62 A | 6.25 A | 7.46 A |
| Bilanc.stav BSENP=ENP/MPP | 3.81 A | 3.90 A | 4.30 A | 3.67 A | 12.70 A | 13.64 A | 6.09 A | 10.52 A | 12.30 A | 6.54 A | 5.38 A | 3.91 A | 7.22 A |
| Kapac.prir.zdr. KZC=C-MPP | 17.364 | 5.695 | 13.517 | 27.257 | 96.011 | 71.924 | 42.669 | 47.243 | 67.339 | 24.404 | 28.354 | 32.148 | 39.670 |
| Kapac.zdr. KZENP=ENP-MPP | 17.258 | 18.062 | 20.431 | 16.448 | 70.731 | 76.914 | 31.234 | 58.246 | 68.985 | 34.187 | 26.897 | 17.836 | 38.166 |
| 0730V3 SCP a.s. Ružomberok | | | Váh | | | 1L | 4766232160 | | | | | | |
| | 0.750 | 0.733 | 0.745 | 0.774 | 0.768 | 0.819 | 0.868 | 0.789 | 0.679 | 0.773 | 0.767 | 0.721 | 0.766 |
| 0760VA ČOV Donovaly | | | Korytnica | | | 3P | 47662320900168001100 | | | | | | |
| | 0.004 | 0.004 | 0.004 | 0.004 | 0.005 | 0.003 | 0.003 | 0.003 | 0.004 | 0.002 | 0.003 | 0.004 | 0.004 |
| 0840VV ODB.PZV REVUCA USTIE | | | REVUCA | | | 2L | 4766232090000050 | | | | | | |
| | 0.048 | 0.069 | 0.056 | 0.039 | 0.081 | 0.071 | 0.065 | 0.072 | 0.062 | 0.034 | 0.040 | 0.037 | 0.056 |
| 0840VX ODB.PZV REVUCA USTIE | | | REVUCA | | | 2L | 4766232090000050 | | | | | | |
| | 0.069 | 0.079 | 0.071 | 0.085 | 0.084 | 0.089 | 0.084 | 0.080 | 0.083 | 0.078 | 0.079 | 0.077 | 0.080 |
| 0840VY ODB.PZV REVUCA USTIE | | | REVUCA | | | 2L | 4766232090000050 | | | | | | |
| | 0.000 | 0.000 | 0.000 | 0.000 | 0.000 | 0.000 | 0.000 | 0.000 | 0.000 | 0.000 | 0.000 | 0.000 | 0.000 |
| 0840V0 REVUCA USTIE | | 265.73km2 | REVUCA | | | 2L | 476623209000003 | | | | | | |
| Sucet odberov z PV PO | 0.000 | 0.000 | 0.000 | 0.000 | 0.000 | 0.000 | 0.000 | 0.000 | 0.000 | 0.000 | 0.000 | 0.000 | 0.000 |
| Sucet odberov z PZV PZO | 0.117 | 0.148 | 0.127 | 0.124 | 0.165 | 0.160 | 0.149 | 0.153 | 0.145 | 0.112 | 0.119 | 0.114 | 0.136 |
| Sucet vypust. do tokov V | 0.004 | 0.004 | 0.004 | 0.004 | 0.005 | 0.003 | 0.003 | 0.003 | 0.004 | 0.002 | 0.003 | 0.004 | 0.004 |
| Zmena prietoku X=V-PO-PZO | -0.113 | -0.143 | -0.124 | -0.120 | -0.160 | -0.157 | -0.147 | -0.149 | -0.141 | -0.111 | -0.116 | -0.110 | -0.132 |
| Minimalny bil. prietok MQ | 1.120 | 1.120 | 1.120 | 1.120 | 1.120 | 1.120 | 1.120 | 1.120 | 1.120 | 1.120 | 1.120 | 1.120 | 1.120 |
| Min. potrebný prietok MPP | 1.233 | 1.263 | 1.244 | 1.240 | 1.280 | 1.277 | 1.267 | 1.269 | 1.261 | 1.231 | 1.236 | 1.230 | 1.252 |
| Ovplyvnený prietok E | 7.846 | 4.055 | 6.597 | 7.368 | 14.106 | 12.008 | 9.164 | 9.016 | 13.058 | 5.717 | 7.997 | 8.311 | 8.794 |
| Vplyv nadrží N=WZ-WK | 0.000 | 0.000 | 0.000 | 0.000 | 0.000 | 0.000 | 0.000 | 0.000 | 0.000 | 0.000 | 0.000 | 0.000 | 0.000 |
| Vplyv prevodov P | 0.000 | 0.000 | 0.000 | 0.000 | 0.000 | 0.000 | 0.000 | 0.000 | 0.000 | 0.000 | 0.000 | 0.000 | 0.000 |

| | 1 | 2 | 3 | 4 | 5 | 6 | 7 | 8 | 9 | 10 | 11 | 12 | Rok |
|----------------------------------|--------------|-------------------|--------------|--------------|---------------|-----------------|-------------------|--------------|---------------|--------------|--------------|--------------|--------------|
| Priet. ovpl. N+P ENP=E-X | 7.959 | 4.198 | 6.721 | 7.488 | 14.266 | 12.165 | 9.311 | 9.165 | 13.199 | 5.828 | 8.113 | 8.421 | 8.927 |
| Ocisteny priet. C=E-X-N-P | 7.959 | 4.198 | 6.721 | 7.488 | 14.266 | 12.165 | 9.311 | 9.165 | 13.199 | 5.828 | 8.113 | 8.421 | 8.927 |
| Priem.mes.dlhod.priet. D | 3.209 | 3.165 | 5.958 | 10.772 | 8.713 | 5.871 | 4.780 | 3.797 | 3.932 | 4.372 | 5.001 | 4.337 | 5.330 |
| Koef. vodnosti KV=C/D | 2.480 | 1.326 | 1.128 | 0.695 | 1.637 | 2.072 | 1.948 | 2.414 | 3.357 | 1.333 | 1.622 | 1.942 | 1.675 |
| Bilancny stav BSC=C/MPP | 6.45 A | 3.32 A | 5.40 A | 6.04 A | 11.15 A | 9.53 A | 7.35 A | 7.22 A | 10.47 A | 4.74 A | 6.56 A | 6.85 A | 7.13 A |
| Bilanc.stav BSEN=ENP/MPP | 6.45 A | 3.32 A | 5.40 A | 6.04 A | 11.15 A | 9.53 A | 7.35 A | 7.22 A | 10.47 A | 4.74 A | 6.56 A | 6.85 A | 7.13 A |
| Kapac.prir.zdr. KZC=C-MPP | 6.726 | 2.935 | 5.477 | 6.248 | 12.986 | 10.888 | 8.044 | 7.896 | 11.938 | 4.597 | 6.877 | 7.191 | 7.674 |
| Kapac.zdr. KZEN=ENP-MPP | 6.726 | 2.935 | 5.477 | 6.248 | 12.986 | 10.888 | 8.044 | 7.896 | 11.938 | 4.597 | 6.877 | 7.191 | 7.674 |
| 0860V3 Mesto Ružomberok | | | | VN Hrabovo | (Hrabovsk2L | 476623187000150 | | | | | | | |
| | 0.003 | 0.003 | 0.003 | 0.000 | 0.000 | 0.000 | 0.000 | 0.000 | 0.000 | 0.000 | 0.000 | 0.013 | 0.002 |
| 0900VA ČOV SCP Ružomberok H | | | | Váh | | 1L | 4766231480 | | | | | | |
| | 1.089 | 1.040 | 1.146 | 1.183 | 1.396 | 1.386 | 1.355 | 1.434 | 1.232 | 1.226 | 1.236 | 1.258 | 1.250 |
| 0940VV ODB.PZV HUBOVA | | | | VAH | | 1L | 4766230885 | | | | | | |
| | 0.018 | 0.020 | 0.018 | 0.017 | 0.030 | 0.025 | 0.027 | 0.024 | 0.026 | 0.016 | 0.012 | 0.011 | 0.020 |
| 0940VX ODB.PZV HUBOVA | | | | VAH | | 1L | 4766230885 | | | | | | |
| | 0.004 | 0.004 | 0.005 | 0.005 | 0.005 | 0.006 | 0.005 | 0.005 | 0.005 | 0.005 | 0.004 | 0.004 | 0.005 |
| 0940VY ODB.PZV HUBOVA | | | | VAH | | 1L | 4766230885 | | | | | | |
| | 0.001 | 0.001 | 0.001 | 0.001 | 0.000 | 0.000 | 0.000 | 0.000 | 0.000 | 0.000 | 0.001 | 0.001 | 0.001 |
| 0940V0 HUBOVA | | 2133.20km2 | | VAH | | 1L | 4766230880 | | | | | | |
| Sucet odberov z PV PO | 0.768 | 0.751 | 0.763 | 0.787 | 0.783 | 0.834 | 0.881 | 0.802 | 0.692 | 0.786 | 0.779 | 0.748 | 0.782 |
| Sucet odberov z PZV PZO | 0.661 | 0.733 | 0.672 | 0.660 | 0.705 | 0.711 | 0.689 | 0.710 | 0.693 | 0.653 | 0.654 | 0.628 | 0.680 |
| Sucet vypust. do tokov V | 1.587 | 1.478 | 1.583 | 1.655 | 1.968 | 1.935 | 1.838 | 1.955 | 1.757 | 1.679 | 1.723 | 1.741 | 1.743 |
| Zmena prietoku X=V-PO-PZO | 0.159 | -0.006 | 0.147 | 0.208 | 0.481 | 0.390 | 0.267 | 0.443 | 0.371 | 0.239 | 0.289 | 0.366 | 0.281 |
| Minimalny bil. prietok MQ | 7.740 | 7.740 | 7.740 | 7.740 | 7.740 | 7.740 | 7.740 | 7.740 | 7.740 | 7.740 | 7.740 | 7.740 | 7.740 |
| Min. potrebný prietok MPP | 7.581 | 7.746 | 7.593 | 7.532 | 7.259 | 7.350 | 7.473 | 7.297 | 7.369 | 7.501 | 7.451 | 7.374 | 7.459 |
| Ovplyvnený prietok E | 31.700 | 30.100 | 34.470 | 32.860 | 99.250 | 101.100 | 49.420 | 78.000 | 91.880 | 47.400 | 43.040 | 35.970 | 56.361 |
| Vplyv nadrží N=WZ-WK | -0.106 | 12.367 | 6.914 | -10.809 | -25.280 | 4.990 | -11.435 | 11.003 | 1.646 | 9.783 | -1.457 | -14.312 | -1.504 |
| Vplyv prevodov P | 0.000 | 0.000 | 0.000 | 0.000 | 0.000 | 0.000 | 0.000 | 0.000 | 0.000 | 0.000 | 0.000 | 0.000 | 0.000 |
| Priet. ovpl. N+P ENP=E-X | 31.541 | 30.106 | 34.323 | 32.652 | 98.769 | 100.710 | 49.153 | 77.557 | 91.509 | 47.161 | 42.751 | 35.604 | 56.079 |
| Ocistený priet. C=E-X-N-P | 31.647 | 17.739 | 27.409 | 43.462 | 124.049 | 95.720 | 60.588 | 66.554 | 89.863 | 37.377 | 44.208 | 49.916 | 57.584 |
| Priem.mes.dlhod.priet. D | 18.490 | 18.033 | 30.978 | 60.415 | 70.763 | 50.099 | 39.143 | 30.533 | 27.750 | 29.644 | 27.589 | 23.800 | 35.671 |
| Koef. vodnosti KV=C/D | 1.712 | 0.984 | 0.885 | 0.719 | 1.753 | 1.911 | 1.548 | 2.180 | 3.238 | 1.261 | 1.602 | 2.097 | 1.614 |

| | | 1 | 2 | 3 | 4 | 5 | 6 | 7 | 8 | 9 | 10 | 11 | 12 | Rok |
|----------------------------------|-----------------------|--------|-------------------|-------------|---------|---------|-----------|----------------------|---------|---------|--------|--------|---------|--------|
| <i>Bilancny stav</i> | <i>BSC=C/MPP</i> | 4.17 A | 2.29 A | 3.61 A | 5.77 A | 17.09 A | 13.02 A | 8.11 A | 9.12 A | 12.19 A | 4.98 A | 5.93 A | 6.77 A | 7.72 A |
| <i>Bilanc.stav</i> | <i>BSENP=ENP/MPP</i> | 4.16 A | 3.89 A | 4.52 A | 4.34 A | 13.61 A | 13.70 A | 6.58 A | 10.63 A | 12.42 A | 6.29 A | 5.74 A | 4.83 A | 7.52 A |
| <i>Kapac.prir.zdr.</i> | <i>KZC=C-MPP</i> | 24.066 | 9.993 | 19.816 | 35.929 | 116.790 | 88.370 | 53.115 | 59.257 | 82.494 | 29.877 | 36.757 | 42.542 | 50.125 |
| <i>Kapac.zdr.</i> | <i>KZENP=ENP-MPP</i> | 23.960 | 22.360 | 26.730 | 25.120 | 91.510 | 93.360 | 41.680 | 70.260 | 84.140 | 39.660 | 35.300 | 28.230 | 48.621 |
| 0950VA | VK Lubochňa | | | Váh | | | 1L | 4766230700 | | | | | | |
| | | 0.002 | 0.003 | 0.002 | 0.003 | 0.002 | 0.003 | 0.002 | 0.002 | 0.003 | 0.002 | 0.003 | 0.002 | 0.003 |
| 0960VV | ODB.PZV NAD ORAVOU | | | VAH | | | 1L | 4766230200 | | | | | | |
| | | 0.004 | 0.005 | 0.006 | 0.006 | 0.006 | 0.004 | 0.005 | 0.004 | 0.003 | 0.004 | 0.003 | 0.002 | 0.004 |
| 0960V0 | VAH NAD ORAVOU | | 2276.55km2 | VAH | | | 1L | 4766230195 | | | | | | |
| <i>Sucet odberov z PV</i> | <i>PO</i> | 0.768 | 0.751 | 0.763 | 0.787 | 0.783 | 0.834 | 0.881 | 0.802 | 0.692 | 0.786 | 0.779 | 0.748 | 0.782 |
| <i>Sucet odberov z PZV</i> | <i>PZO</i> | 0.665 | 0.738 | 0.678 | 0.666 | 0.710 | 0.715 | 0.694 | 0.714 | 0.696 | 0.657 | 0.657 | 0.630 | 0.685 |
| <i>Sucet vypust. do tokov</i> | <i>V</i> | 1.590 | 1.481 | 1.585 | 1.658 | 1.971 | 1.938 | 1.840 | 1.957 | 1.759 | 1.681 | 1.725 | 1.744 | 1.746 |
| <i>Zmena prietoku X=V-PO-PZO</i> | | 0.157 | -0.008 | 0.144 | 0.204 | 0.477 | 0.388 | 0.265 | 0.441 | 0.371 | 0.238 | 0.288 | 0.366 | 0.280 |
| <i>Minimalny bil. prietok</i> | <i>MQ</i> | 8.240 | 8.240 | 8.240 | 8.240 | 8.240 | 8.240 | 8.240 | 8.240 | 8.240 | 8.240 | 8.240 | 8.240 | 8.240 |
| <i>Min. potrebný prietok</i> | <i>MPP</i> | 8.083 | 8.248 | 8.096 | 8.036 | 7.763 | 7.852 | 7.975 | 7.799 | 7.869 | 8.002 | 7.952 | 7.874 | 7.960 |
| <i>Ovplyvnený prietok</i> | <i>E</i> | 33.702 | 31.449 | 37.135 | 35.877 | 105.208 | 106.019 | 53.180 | 82.365 | 97.305 | 50.478 | 45.744 | 39.127 | 59.907 |
| <i>Vplyv nadrží</i> | <i>N=WZ-WK</i> | -0.106 | 12.367 | 6.914 | -10.809 | -25.280 | 4.990 | -11.435 | 11.003 | 1.646 | 9.783 | -1.457 | -14.312 | -1.504 |
| <i>Vplyv prevodov</i> | <i>P</i> | 0.000 | 0.000 | 0.000 | 0.000 | 0.000 | 0.000 | 0.000 | 0.000 | 0.000 | 0.000 | 0.000 | 0.000 | 0.000 |
| <i>Priet. ovpl. N+P</i> | <i>ENP=E-X</i> | 33.545 | 31.457 | 36.991 | 35.673 | 104.731 | 105.631 | 52.915 | 81.924 | 96.934 | 50.240 | 45.456 | 38.761 | 59.627 |
| <i>Očistený priet. C=E-X-N-P</i> | | 33.651 | 19.090 | 30.078 | 46.482 | 130.010 | 100.640 | 64.350 | 70.921 | 95.288 | 40.456 | 46.912 | 53.072 | 61.131 |
| <i>Priem.mes.dlhod.priet.</i> | <i>D</i> | 20.216 | 19.871 | 33.964 | 65.284 | 74.555 | 53.074 | 41.686 | 32.670 | 29.748 | 31.774 | 29.813 | 25.875 | 38.280 |
| <i>Koef. vodnosti</i> | <i>KV=C/D</i> | 1.665 | 0.961 | 0.886 | 0.712 | 1.744 | 1.896 | 1.544 | 2.171 | 3.203 | 1.273 | 1.574 | 2.051 | 1.597 |
| <i>Bilancny stav</i> | <i>BSC=C/MPP</i> | 4.16 A | 2.31 A | 3.71 A | 5.78 A | 16.75 A | 12.82 A | 8.07 A | 9.09 A | 12.11 A | 5.06 A | 5.90 A | 6.74 A | 7.68 A |
| <i>Bilanc.stav</i> | <i>BSENP=ENP/MPP</i> | 4.15 A | 3.81 A | 4.57 A | 4.44 A | 13.49 A | 13.45 A | 6.64 A | 10.50 A | 12.32 A | 6.28 A | 5.72 A | 4.92 A | 7.49 A |
| <i>Kapac.prir.zdr.</i> | <i>KZC=C-MPP</i> | 25.568 | 10.842 | 21.981 | 38.446 | 122.248 | 92.789 | 56.375 | 63.122 | 87.419 | 32.455 | 38.961 | 45.199 | 53.171 |
| <i>Kapac.zdr.</i> | <i>KZENP=ENP-MPP</i> | 25.462 | 23.209 | 28.895 | 27.637 | 96.968 | 97.779 | 44.940 | 74.125 | 89.065 | 42.238 | 37.504 | 30.887 | 51.667 |
| 0970VA | ČOV Oravská Lesná | | | Biela Orava | | | 3P | 47662301900740502480 | | | | | | |
| | | 0.003 | 0.003 | 0.004 | 0.003 | 0.003 | 0.004 | 0.004 | 0.004 | 0.004 | 0.003 | 0.003 | 0.004 | 0.003 |
| 1020V3 | ZŤS Námestovo | | | Michalovka | | | 3L | 47662301900695000080 | | | | | | |
| | | 0.001 | 0.001 | 0.001 | 0.001 | 0.001 | 0.001 | 0.000 | 0.001 | 0.001 | 0.001 | 0.001 | 0.001 | 0.001 |

| | | 1 | 2 | 3 | 4 | 5 | 6 | 7 | 8 | 9 | 10 | 11 | 12 | Rok |
|----------------------------------|------------------------|---------------|-------------------|------------------------|---------------|---------------|---------------------------|------------------------|---------------|---------------|---------------|---------------|---------------|---------------|
| 1070VA | ČOV Oravská Priehrad | | | Zadný Kriváň (do Ora3P | | | 4766230190064000635000300 | | | | | | | |
| | | 0.003 | 0.002 | 0.003 | 0.002 | 0.005 | 0.003 | 0.003 | 0.003 | 0.002 | 0.002 | 0.002 | 0.003 | 0.003 |
| 1075VA | ČOV Nové Ústie | | | VN Orava (Orava) | | | 2P | 476623019006400 | | | | | | |
| | | 0.001 | 0.001 | 0.001 | 0.001 | 0.002 | 0.002 | 0.001 | 0.001 | 0.002 | 0.001 | 0.001 | 0.001 | 0.001 |
| 1020VA | ČOV ZŤS Námestovo | | | VN Orava (Orava) | | | 2P | 476623019006355 | | | | | | |
| | | 0.000 | 0.000 | 0.000 | 0.000 | 0.000 | 0.000 | 0.000 | 0.000 | 0.000 | 0.000 | 0.000 | 0.000 | 0.000 |
| 1060VA | ČOV Námestovo | | | VN Orava (Orava) | | | 2P | 476623019006350 | | | | | | |
| | | 0.037 | 0.041 | 0.051 | 0.042 | 0.077 | 0.048 | 0.039 | 0.046 | 0.053 | 0.032 | 0.038 | 0.055 | 0.047 |
| 1080VA | ČOV Ústie nad Priehr | | | Orava | | | 2P | 476623019006350 | | | | | | |
| | | 0.001 | 0.001 | 0.001 | 0.001 | 0.002 | 0.001 | 0.001 | 0.001 | 0.001 | 0.000 | 0.001 | 0.001 | 0.001 |
| 1086V9 | VN ORAVA - VYPAR | | | ORAVA | | | 2P | 476623019006350 | | | | | | |
| | | 0.000 | 0.000 | 0.000 | 0.481 | 0.226 | 0.651 | 0.710 | 0.592 | 0.328 | 0.283 | 0.000 | 0.000 | 0.274 |
| 1086VZ | VN ORAVA | | | ORAVA | | | 2P | 476623019006350 | | | | | | |
| | | -0.049 | 0.255 | -0.327 | -0.078 | 0.073 | 0.019 | -0.128 | 0.412 | 0.106 | -0.303 | -0.008 | 0.043 | -0.001 |
| 1088VA | ČOV VE Tvrdošín | | | Orava | | | 2P | 476623019005792 | | | | | | |
| | | 0.001 | 0.001 | 0.001 | 0.001 | 0.001 | 0.001 | 0.001 | 0.001 | 0.001 | 0.001 | 0.001 | 0.001 | 0.001 |
| 1088VZ | VN TVRDOSIN | | | ORAVA | | | 2P | 476623019005790 | | | | | | |
| | | -0.049 | 0.255 | -0.327 | -0.078 | 0.073 | 0.019 | -0.128 | 0.412 | 0.106 | -0.303 | 0.008 | 0.043 | 0.000 |
| 1090VV | ODB.PZV POD VN TVRDO | | | ORAVA | | | 2P | 476623019005775 | | | | | | |
| | | 0.032 | 0.035 | 0.034 | 0.035 | 0.034 | 0.037 | 0.039 | 0.041 | 0.037 | 0.036 | 0.037 | 0.035 | 0.036 |
| 1090VY | ODB.PZV POD VN TVRDO | | | ORAVA | | | 2P | 476623019005775 | | | | | | |
| | | 0.005 | 0.005 | 0.005 | 0.005 | 0.004 | 0.004 | 0.004 | 0.004 | 0.004 | 0.004 | 0.005 | 0.005 | 0.004 |
| 1090V0 | TVRDOSIN POD VN | | 1199.50km2 | ORAVA | | | 2P | 476623019005770 | | | | | | |
| <i>Sucet odberov z PV</i> | <i>PO</i> | <i>0.001</i> | <i>0.001</i> | <i>0.001</i> | <i>0.001</i> | <i>0.001</i> | <i>0.001</i> | <i>0.000</i> | <i>0.001</i> | <i>0.001</i> | <i>0.001</i> | <i>0.001</i> | <i>0.001</i> | <i>0.001</i> |
| <i>Sucet odberov z PZV</i> | <i>PZO</i> | <i>0.037</i> | <i>0.040</i> | <i>0.039</i> | <i>0.040</i> | <i>0.039</i> | <i>0.041</i> | <i>0.043</i> | <i>0.045</i> | <i>0.041</i> | <i>0.040</i> | <i>0.042</i> | <i>0.040</i> | <i>0.040</i> |
| <i>Sucet vypust. do tokov</i> | <i>V</i> | <i>0.046</i> | <i>0.050</i> | <i>0.061</i> | <i>0.052</i> | <i>0.091</i> | <i>0.060</i> | <i>0.049</i> | <i>0.055</i> | <i>0.063</i> | <i>0.040</i> | <i>0.046</i> | <i>0.065</i> | <i>0.056</i> |
| <i>Zmena prietoku X=V-PO-PZO</i> | <i>P</i> | <i>0.008</i> | <i>0.009</i> | <i>0.022</i> | <i>0.011</i> | <i>0.051</i> | <i>0.018</i> | <i>0.006</i> | <i>0.010</i> | <i>0.021</i> | <i>-0.001</i> | <i>0.003</i> | <i>0.024</i> | <i>0.015</i> |
| <i>Minimalny bil. prietok MQ</i> | | <i>2.050</i> | <i>2.050</i> | <i>2.050</i> | <i>2.050</i> | <i>2.050</i> | <i>2.050</i> | <i>2.050</i> | <i>2.050</i> | <i>2.050</i> | <i>2.050</i> | <i>2.050</i> | <i>2.050</i> | <i>2.050</i> |
| <i>Min. potrebný prietok MPP</i> | | <i>2.042</i> | <i>2.041</i> | <i>2.028</i> | <i>2.039</i> | <i>1.999</i> | <i>2.032</i> | <i>2.044</i> | <i>2.040</i> | <i>2.029</i> | <i>2.051</i> | <i>2.047</i> | <i>2.026</i> | <i>2.035</i> |
| <i>Ovplyvnený prietok</i> | <i>E</i> | <i>21.600</i> | <i>18.030</i> | <i>9.960</i> | <i>10.820</i> | <i>78.890</i> | <i>61.120</i> | <i>12.560</i> | <i>24.240</i> | <i>71.670</i> | <i>15.580</i> | <i>9.687</i> | <i>18.080</i> | <i>29.348</i> |
| <i>Vplyv nadrží</i> | <i>N=WZ-WK</i> | <i>0.097</i> | <i>-0.510</i> | <i>0.655</i> | <i>0.156</i> | <i>-0.146</i> | <i>-0.039</i> | <i>0.257</i> | <i>-0.825</i> | <i>-0.212</i> | <i>0.606</i> | <i>0.000</i> | <i>-0.086</i> | <i>0.000</i> |
| <i>Vplyv prevodov</i> | <i>P</i> | <i>0.000</i> | <i>0.000</i> | <i>0.000</i> | <i>0.000</i> | <i>0.000</i> | <i>0.000</i> | <i>0.000</i> | <i>0.000</i> | <i>0.000</i> | <i>0.000</i> | <i>0.000</i> | <i>0.000</i> | <i>0.000</i> |
| <i>Priet. ovpl. N+P</i> | <i>ENP=E-X</i> | <i>21.592</i> | <i>18.021</i> | <i>9.938</i> | <i>10.809</i> | <i>78.839</i> | <i>61.102</i> | <i>12.554</i> | <i>24.230</i> | <i>71.649</i> | <i>15.581</i> | <i>9.684</i> | <i>18.056</i> | <i>29.333</i> |
| <i>Očistený priet. C=E-X-N-P</i> | | <i>21.495</i> | <i>18.531</i> | <i>9.284</i> | <i>10.653</i> | <i>78.985</i> | <i>61.141</i> | <i>12.298</i> | <i>25.055</i> | <i>71.861</i> | <i>14.975</i> | <i>9.684</i> | <i>18.142</i> | <i>29.332</i> |
| <i>Priem.mes.dlhod.priet.</i> | <i>D</i> | <i>29.999</i> | <i>32.980</i> | <i>18.839</i> | <i>18.477</i> | <i>15.685</i> | <i>19.313</i> | <i>17.041</i> | <i>16.016</i> | <i>11.023</i> | <i>12.263</i> | <i>12.200</i> | <i>18.845</i> | <i>18.484</i> |
| <i>Koef. vodnosti</i> | <i>KV=C/D</i> | <i>0.717</i> | <i>0.562</i> | <i>0.493</i> | <i>0.577</i> | <i>5.036</i> | <i>3.166</i> | <i>0.722</i> | <i>1.564</i> | <i>6.519</i> | <i>1.221</i> | <i>0.794</i> | <i>0.963</i> | <i>1.587</i> |

| | | 1 | 2 | 3 | 4 | 5 | 6 | 7 | 8 | 9 | 10 | 11 | 12 | Rok |
|------------------------|----------------------|----------------|---------------|---------------|---------------|----------------|----------------|----------------------|----------------|----------------|---------------|---------------|---------------|----------------|
| Bilancny stav | BSC=C/MPP | 10.53 A | 9.08 A | 4.58 A | 5.22 A | 39.52 A | 30.09 A | 6.02 A | 12.28 A | 35.42 A | 7.30 A | 4.73 A | 8.96 A | 14.42 A |
| Bilanc.stav | BSENP=ENP/MPP | 10.57 A | 8.83 A | 4.90 A | 5.30 A | 39.45 A | 30.07 A | 6.14 A | 11.88 A | 35.32 A | 7.60 A | 4.73 A | 8.91 A | 14.42 A |
| Kapac.prir.zdr. | KZC=C-MPP | 19.453 | 16.490 | 7.255 | 8.614 | 76.986 | 59.109 | 10.253 | 23.015 | 69.832 | 12.924 | 7.637 | 16.116 | 27.297 |
| Kapac.zdr. | KZENP=ENP-MPP | 19.550 | 15.980 | 7.910 | 8.770 | 76.840 | 59.070 | 10.510 | 22.190 | 69.620 | 13.530 | 7.637 | 16.030 | 27.298 |
| 1120VA | ČOV Liesek | | | Oravica | | | 3L | 47662301900571001100 | | | | | | |
| | | 0.004 | 0.004 | 0.004 | 0.004 | 0.004 | 0.004 | 0.004 | 0.004 | 0.004 | 0.004 | 0.004 | 0.004 | 0.004 |
| 1130VB | ČOV ZTS TEES Trstená | | | Oravica | | | 3L | 47662301900571000653 | | | | | | |
| | | 0.000 | 0.000 | 0.000 | 0.000 | 0.000 | 0.000 | 0.000 | 0.000 | 0.000 | 0.000 | 0.000 | 0.000 | 0.000 |
| 1220VA | ČOV NS Plastkovo | | | Orava | | | 2P | 476623019005260 | | | | | | |
| | | 0.000 | 0.000 | 0.001 | 0.001 | 0.000 | 0.000 | 0.000 | 0.000 | 0.000 | 0.000 | 0.000 | 0.000 | 0.000 |
| 1240VA | ČOV Nižná | | | Orava | | | 2P | 476623019005020 | | | | | | |
| | | 0.065 | 0.071 | 0.097 | 0.096 | 0.099 | 0.086 | 0.092 | 0.112 | 0.112 | 0.064 | 0.067 | 0.059 | 0.085 |
| 1244VA | ČOV Habovka | | | Studený P.-1 | | | 3L | 47662301900492001000 | | | | | | |
| | | 0.002 | 0.002 | 0.002 | 0.002 | 0.002 | 0.002 | 0.002 | 0.002 | 0.002 | 0.002 | 0.002 | 0.002 | 0.002 |
| 1245VA | ČOV Obec Podbiel | | | Orava | | | 2P | 476623019004710 | | | | | | |
| | | 0.000 | 0.001 | 0.000 | 0.001 | 0.001 | 0.001 | 0.001 | 0.001 | 0.001 | 0.001 | 0.001 | 0.001 | 0.001 |
| 1246VA | ČOV Krivá | | | Orava | | | 2P | 476623019004420 | | | | | | |
| | | 0.001 | 0.001 | 0.001 | 0.001 | 0.001 | 0.001 | 0.001 | 0.001 | 0.001 | 0.001 | 0.001 | 0.001 | 0.001 |
| 1243VA | ČOV Dlhá nad Oravou | | | Orava | | | 2P | 476623019003750 | | | | | | |
| | | 0.000 | 0.000 | 0.000 | 0.000 | 0.001 | 0.001 | 0.001 | 0.000 | 0.001 | 0.000 | 0.000 | 0.001 | 0.001 |
| 1250VA | ČOV Horná Lehota | | | Orava | | | 2P | 476623019003320 | | | | | | |
| | | 0.000 | 0.001 | 0.001 | 0.001 | 0.001 | 0.001 | 0.002 | 0.001 | 0.001 | 0.001 | 0.001 | 0.001 | 0.001 |
| 1260VA | ČOV Oravský Podzámok | | | Orava | | | 2P | 476623019003180 | | | | | | |
| | | 0.000 | 0.000 | 0.000 | 0.000 | 0.000 | 0.000 | 0.000 | 0.000 | 0.000 | 0.000 | 0.000 | 0.000 | 0.000 |
| 1255V3 | ZENIT | | | Orava | | | 2P | 476623019002835 | | | | | | |
| | | 0.000 | 0.000 | 0.000 | 0.000 | 0.000 | 0.000 | 0.000 | 0.000 | 0.000 | 0.000 | 0.000 | 0.009 | 0.001 |
| 1320VA | ČOV OFZ Široká | | | Orava | | | 2P | 476623019002750 | | | | | | |
| | | 0.038 | 0.040 | 0.036 | 0.036 | 0.106 | 0.063 | 0.055 | 0.070 | 0.066 | 0.059 | 0.050 | 0.061 | 0.057 |
| 1320VB | ČOV OFZ Široká pries | | | Orava | | | 2P | 476623019002620 | | | | | | |
| | | 0.000 | 0.000 | 0.000 | 0.000 | 0.000 | 0.000 | 0.000 | 0.000 | 0.000 | 0.000 | 0.000 | 0.000 | 0.000 |
| 1320V3 | OFZ Široká | | | Orava | | | 2P | 476623019002385 | | | | | | |
| | | 0.011 | 0.013 | 0.012 | 0.014 | 0.016 | 0.019 | 0.018 | 0.017 | 0.017 | 0.014 | 0.013 | 0.013 | 0.015 |
| 1330VA | ČOV Bziny | | | Orava | | | 2P | 476623019002230 | | | | | | |
| | | 0.001 | 0.001 | 0.001 | 0.001 | 0.000 | 0.001 | 0.001 | 0.001 | 0.001 | 0.000 | 0.001 | 0.001 | 0.001 |
| 1345VA | ČOV NS UTILUX, s.r.o | | | Orava | | | 2P | 476623019002110 | | | | | | |
| | | 0.000 | 0.000 | 0.000 | 0.000 | 0.000 | 0.000 | 0.000 | 0.000 | 0.000 | 0.000 | 0.000 | 0.000 | 0.000 |
| 1360VA | ČOV Tribometal | | | Orava | | | 2P | 476623019001980 | | | | | | |
| | | 0.001 | 0.002 | 0.002 | 0.001 | 0.001 | 0.001 | 0.002 | 0.001 | 0.002 | 0.001 | 0.002 | 0.001 | 0.001 |
| 1350VA | ČOV WWT -Mokrad' | | | Orava | | | 2P | 476623019001976 | | | | | | |
| | | 0.001 | 0.001 | 0.001 | 0.001 | 0.005 | 0.005 | 0.003 | 0.003 | 0.005 | 0.001 | 0.001 | 0.001 | 0.003 |

| | | 1 | 2 | 3 | 4 | 5 | 6 | 7 | 8 | 9 | 10 | 11 | 12 | Rok |
|----------------------------------|---------------------|---------------|-------------------|---------------|---------------|----------------|----------------|------------------------|---------------|----------------|---------------|---------------|---------------|----------------|
| 1360V3 | Glacier Tribometal | | | Orava | | | 2P | 476623019001976 | | | | | | |
| | | 0.001 | 0.001 | 0.001 | 0.001 | 0.001 | 0.001 | 0.001 | 0.000 | 0.001 | 0.001 | 0.000 | 0.001 | 0.001 |
| 1400VA | ČOV SEZ DK | | | Orava | | | 2P | 476623019001820 | | | | | | |
| | | 0.000 | 0.000 | 0.000 | 0.000 | 0.001 | 0.001 | 0.000 | 0.000 | 0.001 | 0.000 | 0.000 | 0.000 | 0.000 |
| 1440VA | ČOV Dolný Kubín | | | Orava | | | 2P | 476623019001560 | | | | | | |
| | | 0.059 | 0.059 | 0.074 | 0.070 | 0.095 | 0.061 | 0.057 | 0.076 | 0.080 | 0.052 | 0.060 | 0.081 | 0.069 |
| 1030VA | ČOV - Obec Bobrov | | | Mlynský P.-2 | | | 3L | 47662301900130000010 | | | | | | |
| | | 0.002 | 0.004 | 0.005 | 0.005 | 0.006 | 0.003 | 0.002 | 0.005 | 0.007 | 0.003 | 0.003 | 0.007 | 0.004 |
| 1460V3 | OFZ Istebné | | | Orava | | | 2P | 476623019001130 | | | | | | |
| | | 0.000 | 0.000 | 0.000 | 0.000 | 0.000 | 0.000 | 0.000 | 0.000 | 0.000 | 0.000 | 0.000 | 0.000 | 0.000 |
| 1463VA | ČOV Istebné | | | Istebnianka | | | 3P | 47662301900110000110 | | | | | | |
| | | 0.001 | 0.002 | 0.003 | 0.002 | 0.005 | 0.003 | 0.005 | 0.004 | 0.003 | 0.002 | 0.002 | 0.004 | 0.003 |
| 1460VA | ČOV OFZ Istebné | | | Orava | | | 2P | 476623019001040 | | | | | | |
| | | 0.001 | 0.000 | 0.000 | 0.000 | 0.000 | 0.000 | 0.000 | 0.000 | 0.000 | 0.000 | 0.000 | 0.000 | 0.000 |
| 1500VV | ODB.PZV ORAVA USTIE | | | ORAVA | | | 2P | 476623019000013 | | | | | | |
| | | 0.128 | 0.140 | 0.133 | 0.126 | 0.123 | 0.123 | 0.131 | 0.128 | 0.123 | 0.114 | 0.127 | 0.114 | 0.126 |
| 1500VX | ODB.PZV ORAVA USTIE | | | ORAVA | | | 2P | 476623019000013 | | | | | | |
| | | 0.006 | 0.007 | 0.006 | 0.006 | 0.006 | 0.007 | 0.008 | 0.007 | 0.007 | 0.006 | 0.006 | 0.007 | 0.007 |
| 1500VY | ODB.PZV ORAVA USTIE | | | ORAVA | | | 2P | 476623019000013 | | | | | | |
| | | 0.003 | 0.003 | 0.003 | 0.003 | 0.002 | 0.002 | 0.002 | 0.002 | 0.002 | 0.003 | 0.003 | 0.003 | 0.003 |
| 1500V0 | ORAVA USTIE | | 1991.77km2 | ORAVA | | | 2P | 476623019000003 | | | | | | |
| <i>Sucet odberov z PV</i> | <i>PO</i> | <i>0.013</i> | <i>0.015</i> | <i>0.013</i> | <i>0.015</i> | <i>0.017</i> | <i>0.020</i> | <i>0.019</i> | <i>0.018</i> | <i>0.018</i> | <i>0.015</i> | <i>0.014</i> | <i>0.023</i> | <i>0.017</i> |
| <i>Sucet odberov z PZV</i> | <i>PZO</i> | <i>0.174</i> | <i>0.190</i> | <i>0.181</i> | <i>0.175</i> | <i>0.170</i> | <i>0.173</i> | <i>0.184</i> | <i>0.183</i> | <i>0.173</i> | <i>0.163</i> | <i>0.179</i> | <i>0.164</i> | <i>0.176</i> |
| <i>Sucet vypust. do tokov</i> | <i>V</i> | <i>0.225</i> | <i>0.241</i> | <i>0.290</i> | <i>0.275</i> | <i>0.421</i> | <i>0.295</i> | <i>0.280</i> | <i>0.339</i> | <i>0.351</i> | <i>0.234</i> | <i>0.243</i> | <i>0.290</i> | <i>0.291</i> |
| <i>Zmena prietoku X=V-PO-PZO</i> | | <i>0.038</i> | <i>0.036</i> | <i>0.096</i> | <i>0.085</i> | <i>0.233</i> | <i>0.101</i> | <i>0.077</i> | <i>0.138</i> | <i>0.160</i> | <i>0.056</i> | <i>0.050</i> | <i>0.104</i> | <i>0.098</i> |
| <i>Minimalny bil. prietok MQ</i> | | <i>4.430</i> | <i>4.430</i> | <i>4.430</i> | <i>4.430</i> | <i>4.430</i> | <i>4.430</i> | <i>4.430</i> | <i>4.430</i> | <i>4.430</i> | <i>4.430</i> | <i>4.430</i> | <i>4.430</i> | <i>4.430</i> |
| <i>Min. potrebný prietok MPP</i> | | <i>4.392</i> | <i>4.394</i> | <i>4.334</i> | <i>4.345</i> | <i>4.197</i> | <i>4.329</i> | <i>4.353</i> | <i>4.292</i> | <i>4.270</i> | <i>4.374</i> | <i>4.380</i> | <i>4.326</i> | <i>4.332</i> |
| <i>Ovplyvnený prietok</i> | <i>E</i> | <i>31.690</i> | <i>25.800</i> | <i>25.340</i> | <i>24.900</i> | <i>136.700</i> | <i>106.000</i> | <i>40.060</i> | <i>35.040</i> | <i>111.500</i> | <i>24.390</i> | <i>19.410</i> | <i>36.300</i> | <i>51.484</i> |
| <i>Vplyv nadrží</i> | <i>N=WZ-WK</i> | <i>0.097</i> | <i>-0.510</i> | <i>0.655</i> | <i>0.156</i> | <i>-0.146</i> | <i>-0.039</i> | <i>0.257</i> | <i>-0.825</i> | <i>-0.212</i> | <i>0.606</i> | <i>0.000</i> | <i>-0.086</i> | <i>0.000</i> |
| <i>Vplyv prevodov</i> | <i>P</i> | <i>0.000</i> | <i>0.000</i> | <i>0.000</i> | <i>0.000</i> | <i>0.000</i> | <i>0.000</i> | <i>0.000</i> | <i>0.000</i> | <i>0.000</i> | <i>0.000</i> | <i>0.000</i> | <i>0.000</i> | <i>0.000</i> |
| <i>Priet. ovpl. N+P</i> | <i>ENP=E-X</i> | <i>31.652</i> | <i>25.764</i> | <i>25.244</i> | <i>24.815</i> | <i>136.467</i> | <i>105.899</i> | <i>39.983</i> | <i>34.902</i> | <i>111.340</i> | <i>24.334</i> | <i>19.360</i> | <i>36.196</i> | <i>51.386</i> |
| <i>Očistený priet. C=E-X-N-P</i> | | <i>31.555</i> | <i>26.274</i> | <i>24.590</i> | <i>24.659</i> | <i>136.613</i> | <i>105.938</i> | <i>39.726</i> | <i>35.726</i> | <i>111.552</i> | <i>23.728</i> | <i>19.360</i> | <i>36.282</i> | <i>51.386</i> |
| <i>Priem.mes.dlhod.priet.</i> | <i>D</i> | <i>21.891</i> | <i>24.544</i> | <i>46.290</i> | <i>61.256</i> | <i>40.646</i> | <i>38.715</i> | <i>38.694</i> | <i>28.955</i> | <i>26.886</i> | <i>24.176</i> | <i>23.775</i> | <i>26.510</i> | <i>33.550</i> |
| <i>Koef. vodnosti</i> | <i>KV=C/D</i> | <i>1.441</i> | <i>1.070</i> | <i>0.531</i> | <i>0.403</i> | <i>3.361</i> | <i>2.736</i> | <i>1.027</i> | <i>1.234</i> | <i>4.149</i> | <i>0.981</i> | <i>0.814</i> | <i>1.369</i> | <i>1.532</i> |
| <i>Bilancný stav</i> | <i>BSC=C/MPP</i> | <i>7.18 A</i> | <i>5.98 A</i> | <i>5.67 A</i> | <i>5.67 A</i> | <i>32.55 A</i> | <i>24.47 A</i> | <i>9.13 A</i> | <i>8.32 A</i> | <i>26.12 A</i> | <i>5.42 A</i> | <i>4.42 A</i> | <i>8.39 A</i> | <i>11.86 A</i> |
| <i>Bilanc.stav BSEN=ENP/MPP</i> | | <i>7.21 A</i> | <i>5.86 A</i> | <i>5.82 A</i> | <i>5.71 A</i> | <i>32.52 A</i> | <i>24.46 A</i> | <i>9.18 A</i> | <i>8.13 A</i> | <i>26.07 A</i> | <i>5.56 A</i> | <i>4.42 A</i> | <i>8.37 A</i> | <i>11.86 A</i> |

| | 1 | 2 | 3 | 4 | 5 | 6 | 7 | 8 | 9 | 10 | 11 | 12 | Rok |
|-----------------------------|--------|------------|----------|---------|---------|---------|-----------------|---------|---------|--------|--------|---------|---------|
| Kapac.prir.zdr. KZC=C-MPP | 27.163 | 21.880 | 20.255 | 20.314 | 132.416 | 101.609 | 35.373 | 31.435 | 107.282 | 19.354 | 14.980 | 31.956 | 47.054 |
| Kapac.zdr. KZENP=ENP-MPP | 27.260 | 21.370 | 20.910 | 20.470 | 132.270 | 101.570 | 35.630 | 30.610 | 107.070 | 19.960 | 14.980 | 31.870 | 47.054 |
| 1520VZ VN KRPELANY | | | | | | | | | | | | | |
| | | | VAH | | | 1L | 4766229840 | | | | | | |
| | -0.140 | -0.174 | 0.245 | -0.049 | -0.068 | -0.074 | 0.000 | -0.016 | -0.048 | 0.058 | -0.108 | 0.088 | -0.022 |
| 1520VV ODB.PZV P/VN KRPELAN | | | VAH | | | 1L | 4766229440 | | | | | | |
| | 0.001 | 0.001 | 0.001 | 0.001 | 0.001 | 0.001 | 0.001 | 0.001 | 0.001 | 0.001 | 0.001 | 0.001 | 0.001 |
| 1520V0 KRPELANY POD VN | | 4303.50km2 | VAH | | | 1L | 4766229420 | | | | | | |
| Sucet odberov z PV PO | 0.780 | 0.765 | 0.777 | 0.802 | 0.800 | 0.855 | 0.900 | 0.820 | 0.711 | 0.801 | 0.794 | 0.771 | 0.798 |
| Sucet odberov z PZV PZO | 0.840 | 0.928 | 0.860 | 0.842 | 0.881 | 0.889 | 0.878 | 0.898 | 0.870 | 0.820 | 0.837 | 0.794 | 0.861 |
| Sucet vypust. do tokov V | 1.815 | 1.721 | 1.875 | 1.933 | 2.392 | 2.233 | 2.120 | 2.297 | 2.110 | 1.915 | 1.969 | 2.034 | 2.037 |
| Zmena prietoku X=V-PO-PZO | 0.195 | 0.028 | 0.239 | 0.288 | 0.710 | 0.489 | 0.341 | 0.578 | 0.530 | 0.293 | 0.338 | 0.470 | 0.377 |
| Minimalny bil. prietok MQ | 14.350 | 14.350 | 14.350 | 14.350 | 14.350 | 14.350 | 14.350 | 14.350 | 14.350 | 14.350 | 14.350 | 14.350 | 14.350 |
| Min. potrebny prietok MPP | 14.155 | 14.322 | 14.111 | 14.062 | 13.640 | 13.861 | 14.009 | 13.772 | 13.820 | 14.057 | 14.012 | 13.880 | 13.973 |
| Ovplyvneny prietok E | 66.130 | 58.270 | 63.160 | 61.430 | 244.700 | 216.000 | 94.510 | 136.200 | 211.400 | 75.460 | 66.110 | 76.970 | 114.386 |
| Vplyv nadrzi N=WZ-WK | 0.131 | 12.031 | 7.324 | -10.603 | -25.358 | 5.026 | -11.178 | 10.194 | 1.482 | 10.331 | -1.349 | -14.486 | -1.482 |
| Vplyv prevodov P | 0.000 | 0.000 | 0.000 | 0.000 | 0.000 | 0.000 | 0.000 | 0.000 | 0.000 | 0.000 | 0.000 | 0.000 | 0.000 |
| Priet. ovpl. N+P ENP=E-X | 65.935 | 58.242 | 62.921 | 61.142 | 243.990 | 215.511 | 94.169 | 135.622 | 210.870 | 75.167 | 65.772 | 76.500 | 114.008 |
| Ocisteny priet. C=E-X-N-P | 65.804 | 46.211 | 55.598 | 71.745 | 269.348 | 210.486 | 105.348 | 125.428 | 209.388 | 64.835 | 67.121 | 90.987 | 115.490 |
| Priem.mes.dlhod.priet. D | 42.383 | 44.705 | 80.780 | 127.368 | 115.957 | 92.391 | 80.907 | 62.029 | 57.005 | 56.317 | 53.939 | 52.728 | 72.302 |
| Koef. vodnosti KV=C/D | 1.553 | 1.034 | 0.688 | 0.563 | 2.323 | 2.278 | 1.302 | 2.022 | 3.673 | 1.151 | 1.244 | 1.726 | 1.597 |
| Bilancny stav BSC=C/MPP | 4.65 A | 3.23 A | 3.94 A | 5.10 A | 19.75 A | 15.19 A | 7.52 A | 9.11 A | 15.15 A | 4.61 A | 4.79 A | 6.56 A | 8.27 A |
| Bilanc.stav BSENP=ENP/MPP | 4.66 A | 4.07 A | 4.46 A | 4.35 A | 17.89 A | 15.55 A | 6.72 A | 9.85 A | 15.26 A | 5.35 A | 4.69 A | 5.51 A | 8.16 A |
| Kapac.prir.zdr. KZC=C-MPP | 51.649 | 31.889 | 41.486 | 57.683 | 255.708 | 196.624 | 91.338 | 111.656 | 195.568 | 50.779 | 53.109 | 77.106 | 101.517 |
| Kapac.zdr. KZENP=ENP-MPP | 51.780 | 43.920 | 48.810 | 47.080 | 230.350 | 201.650 | 80.160 | 121.850 | 197.050 | 61.110 | 51.760 | 62.620 | 100.036 |
| 1612VA ČOV Prefa Sučany 1 | | | Váh | | | 1L | 4766228200 | | | | | | |
| | 0.001 | 0.001 | 0.003 | 0.003 | 0.003 | 0.003 | 0.004 | 0.003 | 0.003 | 0.003 | 0.003 | 0.003 | 0.003 |
| 1616VA ČOV ÚVTOS Sučany | | | Váh | | | 1L | 4766228120 | | | | | | |
| | 0.001 | 0.001 | 0.002 | 0.001 | 0.001 | 0.001 | 0.001 | 0.001 | 0.001 | 0.001 | 0.001 | 0.001 | 0.001 |
| 1640VA ČOV Martin - Vrútky | | | Váh | | | 1L | 4766227920 | | | | | | |
| | 0.368 | 0.269 | 0.371 | 0.376 | 0.679 | 0.650 | 0.463 | 0.655 | 0.732 | 0.516 | 0.490 | 0.502 | 0.507 |
| 1660VP PREVOD TURIEC-HRON | | | TURIEC 1 | | | 2L | 476622783007310 | | | | | | |
| | 0.360 | 0.189 | 0.237 | 0.426 | 0.664 | 0.637 | 0.277 | 0.400 | 0.525 | 0.476 | 0.419 | 0.479 | 0.425 |

| | | 1 | 2 | 3 | 4 | 5 | 6 | 7 | 8 | 9 | 10 | 11 | 12 | Rok |
|----------------------------------|---------------------|---------------|-----------------|--------------------|---------------|------------------------|---------------|---------------|---------------|----------------|---------------|---------------|---------------|---------------|
| 1675V1 | StVS - Turček | | | VN Turček (Turiec) | 2L | 476622783006940 | | | | | | | | |
| | | 0.141 | 0.132 | 0.133 | 0.123 | 0.124 | 0.128 | 0.118 | 0.122 | 0.116 | 0.116 | 0.121 | 0.120 | 0.124 |
| 1680VZ | VN TURCEK | | | TURIEC 1 | 2L | 476622783006940 | | | | | | | | |
| | | -0.073 | -0.198 | 0.108 | 0.137 | -0.018 | -0.028 | 0.049 | -0.024 | 0.017 | -0.018 | 0.004 | 0.032 | 0.000 |
| 1683VV | ODB.PZV VN TURCEK | | | TURIEC 1 | 2L | 476622783006890 | | | | | | | | |
| | | 0.002 | 0.001 | 0.001 | 0.001 | 0.002 | 0.002 | 0.002 | 0.002 | 0.002 | 0.001 | 0.002 | 0.002 | 0.002 |
| 1965VA | Úpravňa vody Turček | | | Turček | 3L | 47662278300688000070 | | | | | | | | |
| | | 0.000 | 0.001 | 0.001 | 0.001 | 0.001 | 0.001 | 0.001 | 0.001 | 0.001 | 0.001 | 0.001 | 0.001 | 0.001 |
| 1683V0 | TURCEK | | 44.90km2 | TURIEC 1 | 2L | 476622783006880 | | | | | | | | |
| <i>Sucet odberov z PV</i> | <i>PO</i> | <i>0.141</i> | <i>0.132</i> | <i>0.133</i> | <i>0.123</i> | <i>0.124</i> | <i>0.128</i> | <i>0.118</i> | <i>0.122</i> | <i>0.116</i> | <i>0.116</i> | <i>0.121</i> | <i>0.120</i> | <i>0.124</i> |
| <i>Sucet odberov z PZV</i> | <i>PZO</i> | <i>0.002</i> | <i>0.001</i> | <i>0.001</i> | <i>0.001</i> | <i>0.002</i> | <i>0.002</i> | <i>0.002</i> | <i>0.002</i> | <i>0.002</i> | <i>0.001</i> | <i>0.002</i> | <i>0.002</i> | <i>0.002</i> |
| <i>Sucet vypust. do tokov</i> | <i>V</i> | <i>0.000</i> | <i>0.000</i> | <i>0.000</i> | <i>0.000</i> | <i>0.000</i> | <i>0.000</i> | <i>0.000</i> | <i>0.000</i> | <i>0.000</i> | <i>0.000</i> | <i>0.000</i> | <i>0.000</i> | <i>0.000</i> |
| <i>Zmena prietoku X=V-PO-PZO</i> | | <i>-0.143</i> | <i>-0.134</i> | <i>-0.134</i> | <i>-0.124</i> | <i>-0.125</i> | <i>-0.129</i> | <i>-0.120</i> | <i>-0.124</i> | <i>-0.118</i> | <i>-0.117</i> | <i>-0.122</i> | <i>-0.122</i> | <i>-0.126</i> |
| <i>Minimalny bil. prietok MQ</i> | | <i>0.100</i> | <i>0.100</i> | <i>0.100</i> | <i>0.100</i> | <i>0.100</i> | <i>0.100</i> | <i>0.100</i> | <i>0.100</i> | <i>0.100</i> | <i>0.100</i> | <i>0.100</i> | <i>0.100</i> | <i>0.100</i> |
| <i>Min. potrebný prietok MPP</i> | | <i>0.243</i> | <i>0.234</i> | <i>0.234</i> | <i>0.224</i> | <i>0.225</i> | <i>0.229</i> | <i>0.220</i> | <i>0.224</i> | <i>0.218</i> | <i>0.217</i> | <i>0.222</i> | <i>0.222</i> | <i>0.226</i> |
| <i>Ovplyvnený prietok</i> | <i>E</i> | <i>0.662</i> | <i>0.634</i> | <i>0.544</i> | <i>0.655</i> | <i>1.217</i> | <i>1.152</i> | <i>0.621</i> | <i>0.842</i> | <i>1.663</i> | <i>0.786</i> | <i>0.576</i> | <i>0.740</i> | <i>0.841</i> |
| <i>Vplyv nadrží</i> | <i>N=WZ-WK</i> | <i>0.073</i> | <i>0.198</i> | <i>-0.108</i> | <i>-0.137</i> | <i>0.018</i> | <i>0.028</i> | <i>-0.049</i> | <i>0.024</i> | <i>-0.017</i> | <i>0.018</i> | <i>-0.004</i> | <i>-0.032</i> | <i>-0.000</i> |
| <i>Vplyv prevodov</i> | <i>P</i> | <i>-0.360</i> | <i>-0.189</i> | <i>-0.237</i> | <i>-0.426</i> | <i>-0.664</i> | <i>-0.637</i> | <i>-0.277</i> | <i>-0.400</i> | <i>-0.525</i> | <i>-0.476</i> | <i>-0.419</i> | <i>-0.479</i> | <i>-0.425</i> |
| <i>Priet. ovpl. N+P</i> | <i>ENP=E-X</i> | <i>0.805</i> | <i>0.768</i> | <i>0.678</i> | <i>0.779</i> | <i>1.342</i> | <i>1.281</i> | <i>0.741</i> | <i>0.966</i> | <i>1.781</i> | <i>0.903</i> | <i>0.698</i> | <i>0.862</i> | <i>0.967</i> |
| <i>Očistený priet. C=E-X-N-P</i> | | <i>1.092</i> | <i>0.759</i> | <i>1.024</i> | <i>1.341</i> | <i>1.989</i> | <i>1.891</i> | <i>1.066</i> | <i>1.342</i> | <i>2.322</i> | <i>1.361</i> | <i>1.121</i> | <i>1.373</i> | <i>1.392</i> |
| <i>Priem.mes.dlhod.priet.</i> | <i>D</i> | <i>0.186</i> | <i>0.214</i> | <i>0.364</i> | <i>0.813</i> | <i>0.436</i> | <i>0.264</i> | <i>0.208</i> | <i>0.221</i> | <i>0.218</i> | <i>0.316</i> | <i>0.275</i> | <i>0.247</i> | <i>0.314</i> |
| <i>Koef. vodnosti</i> | <i>KV=C/D</i> | <i>5.871</i> | <i>3.549</i> | <i>2.812</i> | <i>1.650</i> | <i>4.561</i> | <i>7.161</i> | <i>5.127</i> | <i>6.074</i> | <i>10.653</i> | <i>4.308</i> | <i>4.077</i> | <i>5.559</i> | <i>4.434</i> |
| <i>Bilancný stav</i> | <i>BSC=C/MPP</i> | <i>4.50 A</i> | <i>3.25 A</i> | <i>4.37 A</i> | <i>5.99 A</i> | <i>8.82 A</i> | <i>8.24 A</i> | <i>4.85 A</i> | <i>5.99 A</i> | <i>10.67 A</i> | <i>6.27 A</i> | <i>5.05 A</i> | <i>6.19 A</i> | <i>6.16 A</i> |
| <i>Bilanc.stav BSENP=ENP/MPP</i> | | <i>3.32 A</i> | <i>3.28 A</i> | <i>2.89 A</i> | <i>3.48 A</i> | <i>5.95 A</i> | <i>5.59 A</i> | <i>3.37 A</i> | <i>4.31 A</i> | <i>8.18 A</i> | <i>4.16 A</i> | <i>3.14 A</i> | <i>3.89 A</i> | <i>4.28 A</i> |
| <i>Kapac.prir.zdr. KZC=C-MPP</i> | | <i>0.849</i> | <i>0.525</i> | <i>0.789</i> | <i>1.118</i> | <i>1.763</i> | <i>1.661</i> | <i>0.847</i> | <i>1.118</i> | <i>2.105</i> | <i>1.144</i> | <i>0.899</i> | <i>1.151</i> | <i>1.166</i> |
| <i>Kapac.zdr. KZENP=ENP-MPP</i> | | <i>0.562</i> | <i>0.534</i> | <i>0.444</i> | <i>0.555</i> | <i>1.117</i> | <i>1.052</i> | <i>0.521</i> | <i>0.742</i> | <i>1.563</i> | <i>0.686</i> | <i>0.476</i> | <i>0.640</i> | <i>0.741</i> |
| 1688VA | ČOV Obec Turček | | | Turiec -1 | 2L | 476622783006600 | | | | | | | | |
| | | 0.002 | 0.003 | 0.003 | 0.004 | 0.004 | 0.006 | 0.004 | 0.003 | 0.005 | 0.002 | 0.008 | 0.008 | 0.004 |
| 1696VA | ČOV Budiš | | | Jasenica -2 | 3L | 47662278300393000410 | | | | | | | | |
| | | 0.000 | 0.001 | 0.001 | 0.001 | 0.001 | 0.001 | 0.000 | 0.000 | 0.000 | 0.001 | 0.000 | 0.000 | 0.001 |
| 1740VA | Bez ČOV výust 4 | | | Teplica -4 | 3P | 47662278300319000940 | | | | | | | | |
| | | 0.000 | 0.000 | 0.000 | 0.000 | 0.000 | 0.000 | 0.000 | 0.001 | 0.001 | 0.000 | 0.000 | 0.000 | 0.000 |
| 1763VA | Bez ČOV Kúpele1-3 | | | Teplica -4 | 3P | 47662278300319000930 | | | | | | | | |
| | | 0.009 | 0.009 | 0.009 | 0.009 | 0.009 | 0.008 | 0.007 | 0.008 | 0.007 | 0.008 | 0.008 | 0.007 | 0.008 |

| | | 1 | 2 | 3 | 4 | 5 | 6 | 7 | 8 | 9 | 10 | 11 | 12 | Rok |
|----------------------------------|------------------------|---------------|------------------|-----------------|---------------|---------------|---------------|---------------------------|---------------|---------------|---------------|---------------|---------------|---------------|
| 1750VA | ČOV Turčianske Teplice | | | Teplica -4 | | | 3P | 47662278300319000925 | | | | | | |
| | | 0.035 | 0.035 | 0.039 | 0.041 | 0.061 | 0.060 | 0.042 | 0.055 | 0.053 | 0.036 | 0.044 | 0.049 | 0.046 |
| 1740VB | Bez ČOV výust' 2 | | | Teplica -4 | | | 3P | 47662278300319000630 | | | | | | |
| | | 0.000 | 0.001 | 0.001 | 0.001 | 0.001 | 0.002 | 0.001 | 0.001 | 0.001 | 0.001 | 0.000 | 0.000 | 0.001 |
| 1790VA | ČOV Vrúcka | | | Vrúcka | | | 3L | 47662278300246001320 | | | | | | |
| | | 0.001 | 0.001 | 0.000 | 0.001 | 0.001 | 0.001 | 0.001 | 0.001 | 0.001 | 0.001 | 0.001 | 0.001 | 0.001 |
| 1795V4 | zasnežovanie Yeti | | | Valčiansky P. | | | 3L | 47662278300185000551 | | | | | | |
| | | 0.002 | 0.000 | 0.000 | 0.000 | 0.000 | 0.000 | 0.000 | 0.000 | 0.000 | 0.000 | 0.000 | 0.002 | 0.000 |
| 1860V3 | MT Energetika 2 | | | Bystrička -2 | | | 3L | 47662278300100000550 | | | | | | |
| | | 0.001 | 0.001 | 0.001 | 0.001 | 0.001 | 0.001 | 0.001 | 0.001 | 0.001 | 0.001 | 0.001 | 0.001 | 0.001 |
| 1800VA | ČOV Martinská teplár | | | Krásny P. | | | 3L | 47662278300078000002 | | | | | | |
| | | 0.052 | 0.046 | 0.046 | 0.042 | 0.066 | 0.062 | 0.046 | 0.070 | 0.062 | 0.053 | 0.052 | 0.062 | 0.055 |
| 1800V3 | Mart. Teplárenská | | | Turiec -1 | | | 2L | 476622783000766 | | | | | | |
| | | 0.037 | 0.084 | 0.084 | 0.088 | 0.031 | 0.023 | 0.023 | 0.022 | 0.023 | 0.044 | 0.043 | 0.059 | 0.047 |
| 1870VA | ČOV Martinské Hole | | | Malý p. -1 | | | 4L | 4766227830006400035000030 | | | | | | |
| | | 0.000 | 0.000 | 0.001 | 0.001 | 0.003 | 0.004 | 0.000 | 0.000 | 0.002 | 0.000 | 0.000 | 0.000 | 0.001 |
| 1860VA | ČOV MT Energetika | | | Turiec -1 | | | 2L | 476622783000440 | | | | | | |
| | | 0.035 | 0.025 | 0.031 | 0.034 | 0.082 | 0.057 | 0.038 | 0.064 | 0.084 | 0.036 | 0.039 | 0.051 | 0.048 |
| 1960VV | ODB.PZV TURIEC USTIE | | | TURIEC 1 | | | 2L | 476622783000005 | | | | | | |
| | | 0.178 | 0.193 | 0.201 | 0.202 | 0.196 | 0.188 | 0.200 | 0.200 | 0.192 | 0.174 | 0.194 | 0.182 | 0.192 |
| 1960VX | ODB.PZV TURIEC USTIE | | | TURIEC 1 | | | 2L | 476622783000005 | | | | | | |
| | | 0.014 | 0.014 | 0.014 | 0.012 | 0.016 | 0.016 | 0.015 | 0.017 | 0.015 | 0.014 | 0.015 | 0.014 | 0.015 |
| 1960VY | ODB.PZV TURIEC USTIE | | | TURIEC 1 | | | 2L | 476622783000005 | | | | | | |
| | | 0.019 | 0.022 | 0.019 | 0.019 | 0.019 | 0.019 | 0.017 | 0.017 | 0.019 | 0.019 | 0.020 | 0.019 | 0.019 |
| 1960V0 | TURIEC USTIE | | 933.88km2 | TURIEC 1 | | | 2L | 476622783000003 | | | | | | |
| <i>Sucet odberov z PV</i> | <i>PO</i> | <i>0.181</i> | <i>0.217</i> | <i>0.218</i> | <i>0.212</i> | <i>0.156</i> | <i>0.152</i> | <i>0.143</i> | <i>0.145</i> | <i>0.140</i> | <i>0.160</i> | <i>0.164</i> | <i>0.183</i> | <i>0.172</i> |
| <i>Sucet odberov z PZV</i> | <i>PZO</i> | <i>0.212</i> | <i>0.231</i> | <i>0.236</i> | <i>0.234</i> | <i>0.232</i> | <i>0.224</i> | <i>0.233</i> | <i>0.236</i> | <i>0.228</i> | <i>0.208</i> | <i>0.230</i> | <i>0.216</i> | <i>0.227</i> |
| <i>Sucet vypust. do tokov</i> | <i>V</i> | <i>0.135</i> | <i>0.122</i> | <i>0.133</i> | <i>0.134</i> | <i>0.229</i> | <i>0.202</i> | <i>0.141</i> | <i>0.205</i> | <i>0.218</i> | <i>0.139</i> | <i>0.154</i> | <i>0.181</i> | <i>0.166</i> |
| <i>Zmena prietoku X=V-PO-PZO</i> | | <i>-0.259</i> | <i>-0.327</i> | <i>-0.321</i> | <i>-0.312</i> | <i>-0.159</i> | <i>-0.174</i> | <i>-0.234</i> | <i>-0.176</i> | <i>-0.150</i> | <i>-0.229</i> | <i>-0.240</i> | <i>-0.217</i> | <i>-0.233</i> |
| <i>Minimalny bil. prietok MQ</i> | | <i>2.400</i> | <i>2.400</i> | <i>2.400</i> | <i>2.400</i> | <i>2.400</i> | <i>2.400</i> | <i>2.400</i> | <i>2.400</i> | <i>2.400</i> | <i>2.400</i> | <i>2.400</i> | <i>2.400</i> | <i>2.400</i> |
| <i>Min. potrebný prietok MPP</i> | | <i>2.659</i> | <i>2.727</i> | <i>2.721</i> | <i>2.712</i> | <i>2.559</i> | <i>2.574</i> | <i>2.634</i> | <i>2.576</i> | <i>2.550</i> | <i>2.629</i> | <i>2.640</i> | <i>2.617</i> | <i>2.633</i> |
| <i>Ovplyvnený prietok</i> | <i>E</i> | <i>13.756</i> | <i>10.070</i> | <i>15.501</i> | <i>15.241</i> | <i>30.982</i> | <i>26.777</i> | <i>13.737</i> | <i>28.012</i> | <i>35.054</i> | <i>14.453</i> | <i>15.463</i> | <i>21.574</i> | <i>20.100</i> |
| <i>Vplyv nadrzi</i> | <i>N=WZ-WK</i> | <i>0.073</i> | <i>0.198</i> | <i>-0.108</i> | <i>-0.137</i> | <i>0.018</i> | <i>0.028</i> | <i>-0.049</i> | <i>0.024</i> | <i>-0.017</i> | <i>0.018</i> | <i>-0.004</i> | <i>-0.032</i> | <i>-0.000</i> |
| <i>Vplyv prevodov</i> | <i>P</i> | <i>-0.360</i> | <i>-0.189</i> | <i>-0.237</i> | <i>-0.426</i> | <i>-0.664</i> | <i>-0.637</i> | <i>-0.277</i> | <i>-0.400</i> | <i>-0.525</i> | <i>-0.476</i> | <i>-0.419</i> | <i>-0.479</i> | <i>-0.425</i> |
| <i>Priet. ovpl. N+P</i> | <i>ENP=E-X</i> | <i>14.015</i> | <i>10.397</i> | <i>15.822</i> | <i>15.553</i> | <i>31.141</i> | <i>26.951</i> | <i>13.971</i> | <i>28.188</i> | <i>35.204</i> | <i>14.682</i> | <i>15.703</i> | <i>21.791</i> | <i>20.332</i> |
| <i>Očistený priet. C=E-X-N-P</i> | | <i>14.302</i> | <i>10.388</i> | <i>16.167</i> | <i>16.115</i> | <i>31.787</i> | <i>27.560</i> | <i>14.297</i> | <i>28.565</i> | <i>35.745</i> | <i>15.140</i> | <i>16.126</i> | <i>22.303</i> | <i>20.758</i> |

| | 1 | 2 | 3 | 4 | 5 | 6 | 7 | 8 | 9 | 10 | 11 | 12 | Rok |
|-----------------------------------|-------------------|--------|------------|---------|---------|-----------|-------------------|---------|---------|--------|--------|---------|---------|
| <i>Priem.mes.dlhod.priet. D</i> | 8.569 | 10.865 | 17.121 | 20.437 | 13.604 | 10.589 | 8.660 | 7.487 | 7.405 | 8.459 | 9.437 | 9.957 | 11.040 |
| <i>Koef. vodnosti KV=C/D</i> | 1.669 | 0.956 | 0.944 | 0.789 | 2.337 | 2.603 | 1.651 | 3.815 | 4.827 | 1.790 | 1.709 | 2.240 | 1.880 |
| <i>Bilancny stav BSC=C/MPP</i> | 5.38 A | 3.81 A | 5.94 A | 5.94 A | 12.42 A | 10.71 A | 5.43 A | 11.09 A | 14.02 A | 5.76 A | 6.11 A | 8.52 A | 7.89 A |
| <i>Bilanc.stav BSENP=ENP/MPP</i> | 5.27 A | 3.81 A | 5.81 A | 5.74 A | 12.17 A | 10.47 A | 5.30 A | 10.94 A | 13.81 A | 5.58 A | 5.95 A | 8.33 A | 7.72 A |
| <i>Kapac.prir.zdr. KZC=C-MPP</i> | 11.643 | 7.661 | 13.446 | 13.404 | 29.228 | 24.986 | 11.663 | 25.988 | 33.196 | 12.511 | 13.486 | 19.685 | 18.125 |
| <i>Kapac.zdr. KZENP=ENP-MPP</i> | 11.356 | 7.670 | 13.101 | 12.841 | 28.582 | 24.377 | 11.337 | 25.612 | 32.654 | 12.053 | 13.063 | 19.174 | 17.700 |
| 1620VA ČOV ŽOS Vrútky | | | Váh | | | 1L | 4766227680 | | | | | | |
| | 0.001 | 0.002 | 0.001 | 0.002 | 0.004 | 0.003 | 0.003 | 0.003 | 0.002 | 0.001 | 0.002 | 0.001 | 0.002 |
| 2060VV ODB.PZV NAD VARINKOU | | | VAH | | | 1L | 4766226642 | | | | | | |
| | 0.034 | 0.036 | 0.035 | 0.021 | 0.018 | 0.018 | 0.018 | 0.018 | 0.016 | 0.020 | 0.021 | 0.021 | 0.023 |
| 2060VX ODB.PZV NAD VARINKOU | | | VAH | | | 1L | 4766226642 | | | | | | |
| | 0.000 | 0.001 | 0.003 | 0.004 | 0.004 | 0.004 | 0.005 | 0.004 | 0.005 | 0.004 | 0.004 | 0.003 | 0.004 |
| 2060V0 VAH NAD VARINKOU | 5453.25km2 | | VAH | | | 1L | 4766226640 | | | | | | |
| <i>Sucet odberov z PV PO</i> | 0.961 | 0.983 | 0.995 | 1.014 | 0.956 | 1.007 | 1.043 | 0.966 | 0.851 | 0.961 | 0.958 | 0.953 | 0.971 |
| <i>Sucet odberov z PZV PZO</i> | 1.086 | 1.196 | 1.134 | 1.101 | 1.135 | 1.135 | 1.134 | 1.157 | 1.119 | 1.052 | 1.092 | 1.034 | 1.114 |
| <i>Sucet vypust. do tokov V</i> | 2.321 | 2.115 | 2.385 | 2.449 | 3.309 | 3.092 | 2.732 | 3.165 | 3.067 | 2.576 | 2.618 | 2.723 | 2.717 |
| <i>Zmena prietoku X=V-PO-PZO</i> | 0.273 | -0.063 | 0.256 | 0.334 | 1.217 | 0.950 | 0.555 | 1.042 | 1.098 | 0.562 | 0.568 | 0.736 | 0.632 |
| <i>Minimalny bil. prietok MQ</i> | 15.650 | 15.650 | 15.650 | 15.650 | 15.650 | 15.650 | 15.650 | 15.650 | 15.650 | 15.650 | 15.650 | 15.650 | 15.650 |
| <i>Min. potrebný prietok MPP</i> | 15.377 | 15.713 | 15.394 | 15.316 | 14.433 | 14.700 | 15.095 | 14.608 | 14.552 | 15.088 | 15.082 | 14.914 | 15.018 |
| <i>Ovplyvnený prietok E</i> | 80.400 | 69.500 | 81.500 | 78.050 | 299.500 | 255.800 | 110.600 | 170.800 | 254.000 | 90.710 | 83.200 | 109.500 | 140.578 |
| <i>Vplyv nadrží N=WZ-WK</i> | 0.204 | 12.229 | 7.216 | -10.740 | -25.340 | 5.053 | -11.227 | 10.218 | 1.465 | 10.349 | -1.353 | -14.519 | -1.482 |
| <i>Vplyv prevodov P</i> | -0.360 | -0.189 | -0.237 | -0.426 | -0.664 | -0.637 | -0.277 | -0.400 | -0.525 | -0.476 | -0.419 | -0.479 | -0.425 |
| <i>Priet. ovpl. N+P ENP=E-X</i> | 80.127 | 69.563 | 81.244 | 77.716 | 298.283 | 254.850 | 110.045 | 169.758 | 252.902 | 90.148 | 82.632 | 108.764 | 139.946 |
| <i>Očistený prietok C=E-X-N-P</i> | 80.283 | 57.523 | 74.265 | 88.882 | 324.287 | 250.434 | 121.549 | 159.940 | 251.962 | 80.275 | 84.404 | 123.762 | 141.853 |
| <i>Priem.mes.dlhod.priet. D</i> | 52.801 | 57.560 | 101.476 | 153.395 | 134.873 | 107.234 | 93.331 | 72.420 | 67.063 | 67.371 | 65.743 | 64.999 | 86.610 |
| <i>Koef. vodnosti KV=C/D</i> | 1.520 | 0.999 | 0.732 | 0.579 | 2.404 | 2.335 | 1.302 | 2.209 | 3.757 | 1.192 | 1.284 | 1.904 | 1.638 |
| <i>Bilancny stav BSC=C/MPP</i> | 5.22 A | 3.66 A | 4.82 A | 5.80 A | 22.47 A | 17.04 A | 8.05 A | 10.95 A | 17.31 A | 5.32 A | 5.60 A | 8.30 A | 9.45 A |
| <i>Bilanc.stav BSENP=ENP/MPP</i> | 5.21 A | 4.43 A | 5.28 A | 5.07 A | 20.67 A | 17.34 A | 7.29 A | 11.62 A | 17.38 A | 5.97 A | 5.48 A | 7.29 A | 9.32 A |
| <i>Kapac.prir.zdr. KZC=C-MPP</i> | 64.906 | 41.810 | 58.871 | 73.566 | 309.854 | 235.734 | 106.454 | 145.332 | 237.410 | 65.187 | 69.322 | 108.848 | 126.835 |
| <i>Kapac.zdr. KZENP=ENP-MPP</i> | 64.750 | 53.850 | 65.850 | 62.400 | 283.850 | 240.150 | 94.950 | 155.150 | 238.350 | 75.060 | 67.550 | 93.850 | 124.928 |
| 2160VA ČOV VAS Mojšova Lúčk | | | Váh | | | 1L | 4766226100 | | | | | | |
| | 0.001 | 0.001 | 0.001 | 0.001 | 0.001 | 0.001 | 0.001 | 0.001 | 0.001 | 0.001 | 0.001 | 0.001 | 0.001 |

| | | 1 | 2 | 3 | 4 | 5 | 6 | 7 | 8 | 9 | 10 | 11 | 12 | Rok |
|----------------------------------|----------------------|---------------|-------------------|----------------|----------------|----------------|----------------|----------------------|----------------|----------------|---------------|---------------|----------------|----------------|
| 2180V3 | Žilinská tepláreň | | | Váh | | | 1L | 4766225760 | | | | | | |
| | | 0.028 | 0.023 | 0.022 | 0.021 | 0.018 | 0.019 | 0.024 | 0.023 | 0.018 | 0.024 | 0.020 | 0.028 | 0.023 |
| 2190VZ | VN ZILINA | | | VAH | | | 1L | 4766225680 | | | | | | |
| | | -0.508 | 0.629 | -0.241 | 0.080 | 0.164 | 0.054 | -0.060 | -0.121 | -0.489 | 0.551 | -0.142 | -0.233 | -0.031 |
| 2200VV | ODB.PZV ZILINA P/VN | | | VAH | | | 1L | 4766225675 | | | | | | |
| | | 0.037 | 0.039 | 0.040 | 0.025 | 0.038 | 0.022 | 0.023 | 0.027 | 0.022 | 0.026 | 0.024 | 0.031 | 0.029 |
| 2200VX | ODB.PZV ZILINA P/VN | | | VAH | | | 1L | 4766225675 | | | | | | |
| | | 0.002 | 0.003 | 0.003 | 0.003 | 0.003 | 0.002 | 0.003 | 0.002 | 0.002 | 0.002 | 0.002 | 0.002 | 0.003 |
| 2200VY | ODB.PZV ZILINA P/VN | | | VAH | | | 1L | 4766225675 | | | | | | |
| | | 0.000 | 0.000 | 0.000 | 0.000 | 0.000 | 0.000 | 0.000 | 0.000 | 0.000 | 0.000 | 0.000 | 0.000 | 0.000 |
| 2200V0 | ZILINA POD VN | | 5703.84km2 | VAH | | | 1L | 4766225670 | | | | | | |
| <i>Sucet odberov z PV</i> | <i>PO</i> | <i>0.989</i> | <i>1.006</i> | <i>1.017</i> | <i>1.035</i> | <i>0.975</i> | <i>1.026</i> | <i>1.067</i> | <i>0.989</i> | <i>0.869</i> | <i>0.986</i> | <i>0.978</i> | <i>0.981</i> | <i>0.993</i> |
| <i>Sucet odberov z PZV</i> | <i>PZO</i> | <i>1.126</i> | <i>1.238</i> | <i>1.177</i> | <i>1.130</i> | <i>1.177</i> | <i>1.160</i> | <i>1.160</i> | <i>1.186</i> | <i>1.143</i> | <i>1.081</i> | <i>1.118</i> | <i>1.068</i> | <i>1.146</i> |
| <i>Sucet vypust. do tokov V</i> | | <i>2.322</i> | <i>2.116</i> | <i>2.386</i> | <i>2.450</i> | <i>3.309</i> | <i>3.093</i> | <i>2.734</i> | <i>3.166</i> | <i>3.068</i> | <i>2.577</i> | <i>2.619</i> | <i>2.724</i> | <i>2.718</i> |
| <i>Zmena prietoku X=V-PO-PZO</i> | | <i>0.206</i> | <i>-0.128</i> | <i>0.192</i> | <i>0.284</i> | <i>1.158</i> | <i>0.907</i> | <i>0.506</i> | <i>0.990</i> | <i>1.056</i> | <i>0.510</i> | <i>0.523</i> | <i>0.676</i> | <i>0.578</i> |
| <i>Minimalny bil. prietok MQ</i> | | <i>16.600</i> | <i>16.600</i> | <i>16.600</i> | <i>16.600</i> | <i>16.600</i> | <i>16.600</i> | <i>16.600</i> | <i>16.600</i> | <i>16.600</i> | <i>16.600</i> | <i>16.600</i> | <i>16.600</i> | <i>16.600</i> |
| <i>Min. potrebný prietok MPP</i> | | <i>16.394</i> | <i>16.728</i> | <i>16.408</i> | <i>16.316</i> | <i>15.442</i> | <i>15.693</i> | <i>16.094</i> | <i>15.610</i> | <i>15.544</i> | <i>16.090</i> | <i>16.077</i> | <i>15.924</i> | <i>16.022</i> |
| <i>Ovplyvnený prietok</i> | <i>E</i> | <i>83.434</i> | <i>71.053</i> | <i>86.020</i> | <i>82.179</i> | <i>312.081</i> | <i>264.547</i> | <i>115.538</i> | <i>179.533</i> | <i>263.823</i> | <i>92.525</i> | <i>86.337</i> | <i>116.021</i> | <i>146.399</i> |
| <i>Vplyv nadrzi</i> | <i>N=WZ-WK</i> | <i>0.712</i> | <i>11.600</i> | <i>7.456</i> | <i>-10.820</i> | <i>-25.503</i> | <i>5.000</i> | <i>-11.166</i> | <i>10.338</i> | <i>1.954</i> | <i>9.798</i> | <i>-1.210</i> | <i>-14.286</i> | <i>-1.451</i> |
| <i>Vplyv prevodov</i> | <i>P</i> | <i>-0.360</i> | <i>-0.189</i> | <i>-0.237</i> | <i>-0.426</i> | <i>-0.664</i> | <i>-0.637</i> | <i>-0.277</i> | <i>-0.400</i> | <i>-0.525</i> | <i>-0.476</i> | <i>-0.419</i> | <i>-0.479</i> | <i>-0.425</i> |
| <i>Priet. ovpl. N+P</i> | <i>ENP=E-X</i> | <i>83.228</i> | <i>71.181</i> | <i>85.828</i> | <i>81.895</i> | <i>310.923</i> | <i>263.640</i> | <i>115.032</i> | <i>178.543</i> | <i>262.767</i> | <i>92.015</i> | <i>85.814</i> | <i>115.345</i> | <i>145.821</i> |
| <i>Ocistený priet. C=E-X-N-P</i> | | <i>82.876</i> | <i>59.770</i> | <i>78.608</i> | <i>93.140</i> | <i>337.090</i> | <i>259.277</i> | <i>126.475</i> | <i>168.605</i> | <i>261.338</i> | <i>82.693</i> | <i>87.443</i> | <i>130.111</i> | <i>147.698</i> |
| <i>Priem.mes.dlhod.priet.</i> | <i>D</i> | <i>56.144</i> | <i>61.479</i> | <i>107.902</i> | <i>161.828</i> | <i>141.563</i> | <i>112.360</i> | <i>98.203</i> | <i>76.238</i> | <i>70.473</i> | <i>70.843</i> | <i>69.623</i> | <i>69.184</i> | <i>91.411</i> |
| <i>Koef. vodnosti</i> | <i>KV=C/D</i> | <i>1.476</i> | <i>0.972</i> | <i>0.729</i> | <i>0.576</i> | <i>2.381</i> | <i>2.308</i> | <i>1.288</i> | <i>2.212</i> | <i>3.708</i> | <i>1.167</i> | <i>1.256</i> | <i>1.881</i> | <i>1.616</i> |
| <i>Bilancný stav</i> | <i>BSC=C/MPP</i> | <i>5.06 A</i> | <i>3.57 A</i> | <i>4.79 A</i> | <i>5.71 A</i> | <i>21.83 A</i> | <i>16.52 A</i> | <i>7.86 A</i> | <i>10.80 A</i> | <i>16.81 A</i> | <i>5.14 A</i> | <i>5.44 A</i> | <i>8.17 A</i> | <i>9.22 A</i> |
| <i>Bilanc.stav</i> | <i>BSENP=ENP/MPP</i> | <i>5.08 A</i> | <i>4.26 A</i> | <i>5.23 A</i> | <i>5.02 A</i> | <i>20.14 A</i> | <i>16.80 A</i> | <i>7.15 A</i> | <i>11.44 A</i> | <i>16.90 A</i> | <i>5.72 A</i> | <i>5.34 A</i> | <i>7.24 A</i> | <i>9.10 A</i> |
| <i>Kapac.prir.zdr. KZC=C-MPP</i> | | <i>66.482</i> | <i>43.042</i> | <i>62.201</i> | <i>76.825</i> | <i>321.648</i> | <i>243.584</i> | <i>110.381</i> | <i>152.995</i> | <i>245.794</i> | <i>66.603</i> | <i>71.366</i> | <i>114.186</i> | <i>131.676</i> |
| <i>Kapac.zdr. KZENP=ENP-MPP</i> | | <i>66.834</i> | <i>54.453</i> | <i>69.420</i> | <i>65.579</i> | <i>295.481</i> | <i>247.947</i> | <i>98.938</i> | <i>162.933</i> | <i>247.223</i> | <i>75.925</i> | <i>69.737</i> | <i>99.421</i> | <i>129.799</i> |
| 2180VB | Bez ČOV Tepláreň Žil | | | Váh | | | 1L | 4766225650 | | | | | | |
| | | 0.025 | 0.023 | 0.020 | 0.020 | 0.028 | 0.007 | 0.008 | 0.018 | 0.006 | 0.006 | 0.007 | 0.010 | 0.015 |
| 2220V3 | Tento a.s. Žilina | | | Váh | | | 1L | 4766225460 | | | | | | |
| | | 0.040 | 0.038 | 0.036 | 0.038 | 0.035 | 0.036 | 0.039 | 0.043 | 0.042 | 0.041 | 0.040 | 0.040 | 0.039 |
| 2300V1 | Vodohospodár | | | Papajovský p. | | | 3P | 47662252200610000150 | | | | | | |
| | | 0.002 | 0.002 | 0.002 | 0.002 | 0.002 | 0.002 | 0.002 | 0.002 | 0.002 | 0.002 | 0.002 | 0.002 | 0.002 |

| | | 1 | 2 | 3 | 4 | 5 | 6 | 7 | 8 | 9 | 10 | 11 | 12 | Rok |
|----------------------------------|----------------------|----------------|------------------|------------------------|----------------|---------------|----------------|---------------------------|----------------|---------------|----------------|----------------|----------------|----------------|
| 2370VA | ČOV Turzovka | | | Kysuca | | | 2P | 476622522004190 | | | | | | |
| | | 0.014 | 0.018 | 0.022 | 0.018 | 0.034 | 0.019 | 0.015 | 0.020 | 0.026 | 0.011 | 0.022 | 0.029 | 0.021 |
| 2445V3 | SeVS Čadca-Učník | | | Stankovský P. | | | 4L | 4766225220029900104000060 | | | | | | |
| | | 0.000 | 0.000 | 0.000 | 0.000 | 0.000 | 0.000 | 0.000 | 0.000 | 0.000 | 0.000 | 0.000 | 0.000 | 0.000 |
| 2440V3 | SeVS Čadca-Benčík | | | Stankovský P. | | | 4L | 4766225220029900104000050 | | | | | | |
| | | 0.002 | 0.002 | 0.002 | 0.002 | 0.002 | 0.002 | 0.002 | 0.002 | 0.002 | 0.002 | 0.002 | 0.002 | 0.002 |
| 2376VA | ČOV mliekárň Svrčin | | | Šlahorov P. | | | 4P | 4766225220029900045000020 | | | | | | |
| | | 0.000 | 0.001 | 0.001 | 0.000 | 0.002 | 0.001 | 0.000 | 0.000 | 0.001 | 0.000 | 0.000 | 0.000 | 0.001 |
| 2440VA | ČOV Čadca | | | Kysuca | | | 2P | 476622522002810 | | | | | | |
| | | 0.060 | 0.085 | 0.087 | 0.082 | 0.173 | 0.108 | 0.081 | 0.094 | 0.138 | 0.078 | 0.102 | 0.119 | 0.101 |
| 2450VV | ODB.PZV CADCA | | | KYSUCA | | | 2P | 476622522002535 | | | | | | |
| | | 0.012 | 0.013 | 0.014 | 0.014 | 0.014 | 0.014 | 0.015 | 0.015 | 0.013 | 0.011 | 0.012 | 0.015 | 0.014 |
| 2450VX | ODB.PZV CADCA | | | KYSUCA | | | 2P | 476622522002535 | | | | | | |
| | | 0.000 | 0.000 | 0.000 | 0.000 | 0.000 | 0.000 | 0.000 | 0.000 | 0.000 | 0.000 | 0.000 | 0.000 | 0.000 |
| 2450V0 | CADCA | | 504.24km2 | KYSUCA | | | 2P | 476622522002530 | | | | | | |
| <i>Sucet odberov z PV</i> | <i>PO</i> | <i>0.004</i> | <i>0.005</i> | <i>0.004</i> | <i>0.004</i> | <i>0.004</i> | <i>0.004</i> | <i>0.004</i> | <i>0.004</i> | <i>0.004</i> | <i>0.004</i> | <i>0.004</i> | <i>0.004</i> | <i>0.004</i> |
| <i>Sucet odberov z PZV</i> | <i>PZO</i> | <i>0.012</i> | <i>0.013</i> | <i>0.014</i> | <i>0.014</i> | <i>0.014</i> | <i>0.015</i> | <i>0.015</i> | <i>0.015</i> | <i>0.013</i> | <i>0.011</i> | <i>0.012</i> | <i>0.015</i> | <i>0.014</i> |
| <i>Sucet vypust. do tokov</i> | <i>V</i> | <i>0.075</i> | <i>0.103</i> | <i>0.110</i> | <i>0.101</i> | <i>0.209</i> | <i>0.128</i> | <i>0.096</i> | <i>0.115</i> | <i>0.166</i> | <i>0.089</i> | <i>0.124</i> | <i>0.149</i> | <i>0.122</i> |
| <i>Zmena prietoku X=V-PO-PZO</i> | | <i>0.058</i> | <i>0.086</i> | <i>0.091</i> | <i>0.082</i> | <i>0.190</i> | <i>0.109</i> | <i>0.077</i> | <i>0.096</i> | <i>0.148</i> | <i>0.074</i> | <i>0.108</i> | <i>0.129</i> | <i>0.104</i> |
| <i>Minimalny bil. prietok MQ</i> | | <i>0.360</i> | <i>0.360</i> | <i>0.360</i> | <i>0.360</i> | <i>0.360</i> | <i>0.360</i> | <i>0.360</i> | <i>0.360</i> | <i>0.360</i> | <i>0.360</i> | <i>0.360</i> | <i>0.360</i> | <i>0.360</i> |
| <i>Min. potrebný prietok MPP</i> | | <i>0.302</i> | <i>0.274</i> | <i>0.269</i> | <i>0.278</i> | <i>0.170</i> | <i>0.251</i> | <i>0.283</i> | <i>0.264</i> | <i>0.212</i> | <i>0.286</i> | <i>0.252</i> | <i>0.231</i> | <i>0.256</i> |
| <i>Ovplyvnený prietok</i> | <i>E</i> | <i>4.927</i> | <i>7.565</i> | <i>14.681</i> | <i>9.653</i> | <i>38.708</i> | <i>17.046</i> | <i>5.466</i> | <i>8.111</i> | <i>22.676</i> | <i>4.275</i> | <i>7.426</i> | <i>17.117</i> | <i>13.172</i> |
| <i>Vplyv nadrzi</i> | <i>N=WZ-WK</i> | <i>0.000</i> | <i>0.000</i> | <i>0.000</i> | <i>0.000</i> | <i>0.000</i> | <i>0.000</i> | <i>0.000</i> | <i>0.000</i> | <i>0.000</i> | <i>0.000</i> | <i>0.000</i> | <i>0.000</i> | <i>0.000</i> |
| <i>Vplyv prevodov</i> | <i>P</i> | <i>0.000</i> | <i>0.000</i> | <i>0.000</i> | <i>0.000</i> | <i>0.000</i> | <i>0.000</i> | <i>0.000</i> | <i>0.000</i> | <i>0.000</i> | <i>0.000</i> | <i>0.000</i> | <i>0.000</i> | <i>0.000</i> |
| <i>Priet. ovpl. N+P</i> | <i>ENP=E-X</i> | <i>4.869</i> | <i>7.479</i> | <i>14.590</i> | <i>9.571</i> | <i>38.518</i> | <i>16.937</i> | <i>5.389</i> | <i>8.015</i> | <i>22.528</i> | <i>4.201</i> | <i>7.318</i> | <i>16.988</i> | <i>13.068</i> |
| <i>Očistený prietok</i> | <i>C=E-X-N-P</i> | <i>4.869</i> | <i>7.479</i> | <i>14.590</i> | <i>9.571</i> | <i>38.518</i> | <i>16.937</i> | <i>5.389</i> | <i>8.015</i> | <i>22.528</i> | <i>4.201</i> | <i>7.318</i> | <i>16.988</i> | <i>13.068</i> |
| <i>Priem.mes.dlhod.priet.</i> | <i>D</i> | <i>6.868</i> | <i>8.457</i> | <i>17.129</i> | <i>15.589</i> | <i>8.122</i> | <i>7.901</i> | <i>8.666</i> | <i>5.963</i> | <i>5.312</i> | <i>4.811</i> | <i>6.551</i> | <i>8.674</i> | <i>8.670</i> |
| <i>Koef. vodnosti</i> | <i>KV=C/D</i> | <i>0.709</i> | <i>0.884</i> | <i>0.852</i> | <i>0.614</i> | <i>4.742</i> | <i>2.144</i> | <i>0.622</i> | <i>1.344</i> | <i>4.241</i> | <i>0.873</i> | <i>1.117</i> | <i>1.958</i> | <i>1.507</i> |
| <i>Bilancný stav</i> | <i>BSC=C/MPP</i> | <i>16.12 A</i> | <i>27.25 A</i> | <i>54.27 A</i> | <i>34.47 A</i> | <i>227 A</i> | <i>67.57 A</i> | <i>19.06 A</i> | <i>30.34 A</i> | <i>106 A</i> | <i>14.68 A</i> | <i>29.06 A</i> | <i>73.64 A</i> | <i>51.07 A</i> |
| <i>Bilanc.stav</i> | <i>BSENP=ENP/MPP</i> | <i>16.12 A</i> | <i>27.25 A</i> | <i>54.27 A</i> | <i>34.47 A</i> | <i>227 A</i> | <i>67.57 A</i> | <i>19.06 A</i> | <i>30.34 A</i> | <i>106 A</i> | <i>14.68 A</i> | <i>29.06 A</i> | <i>73.64 A</i> | <i>51.07 A</i> |
| <i>Kapac.prir.zdr. KZC=C-MPP</i> | | <i>4.567</i> | <i>7.205</i> | <i>14.321</i> | <i>9.293</i> | <i>38.348</i> | <i>16.686</i> | <i>5.106</i> | <i>7.751</i> | <i>22.316</i> | <i>3.915</i> | <i>7.066</i> | <i>16.757</i> | <i>12.812</i> |
| <i>Kapac.zdr. KZENP=ENP-MPP</i> | | <i>4.567</i> | <i>7.205</i> | <i>14.321</i> | <i>9.293</i> | <i>38.348</i> | <i>16.686</i> | <i>5.106</i> | <i>7.751</i> | <i>22.316</i> | <i>3.915</i> | <i>7.066</i> | <i>16.757</i> | <i>12.812</i> |
| 2469V1 | SeVS Pr. Žilina | | | VN Nová Bystrica (By3L | | | | 47662252200211002170 | | | | | | |
| | | 0.189 | 0.201 | 0.197 | 0.200 | 0.191 | 0.197 | 0.199 | 0.195 | 0.199 | 0.205 | 0.220 | 0.200 | 0.199 |

| | | 1 | 2 | 3 | 4 | 5 | 6 | 7 | 8 | 9 | 10 | 11 | 12 | Rok |
|----------------------------------|-------------------------|---------------|------------------|-------------------|---------------|----------------|-----------------------------|----------------|----------------|----------------|---------------|---------------|----------------|----------------|
| 2488V9 | VN N.BYSTRICA-VYPAR | | | BYSTRICA 2 | | 3L | 47662252200211002080 | | | | | | | |
| | | 0.000 | 0.000 | 0.000 | 0.027 | 0.013 | 0.036 | 0.039 | 0.034 | 0.020 | 0.017 | 0.000 | 0.000 | 0.016 |
| 2488VZ | VN NOVA BYSTRICA | | | BYSTRICA 2 | | 3L | 47662252200211002080 | | | | | | | |
| | | -0.369 | -0.434 | 0.815 | 0.488 | 1.228 | -0.315 | 0.275 | -0.156 | -0.086 | -0.446 | -0.208 | 0.588 | 0.121 |
| 2500VV | ODB.PZV BYSTR.USTIE | | | BYSTRICA 2 | | 3L | 47662252200211000005 | | | | | | | |
| | | 0.002 | 0.002 | 0.002 | 0.002 | 0.002 | 0.002 | 0.002 | 0.001 | 0.001 | 0.001 | 0.002 | 0.002 | 0.002 |
| 2500V0 | BYSTRICA USTIE | | 242.09km2 | BYSTRICA 2 | | 3L | 47662252200211000003 | | | | | | | |
| <i>Sucet odberov z PV</i> | <i>PO</i> | <i>0.189</i> | <i>0.201</i> | <i>0.197</i> | <i>0.200</i> | <i>0.191</i> | <i>0.197</i> | <i>0.199</i> | <i>0.195</i> | <i>0.199</i> | <i>0.205</i> | <i>0.220</i> | <i>0.200</i> | <i>0.199</i> |
| <i>Sucet odberov z PZV</i> | <i>PZO</i> | <i>0.002</i> | <i>0.002</i> | <i>0.002</i> | <i>0.002</i> | <i>0.002</i> | <i>0.002</i> | <i>0.002</i> | <i>0.001</i> | <i>0.001</i> | <i>0.001</i> | <i>0.002</i> | <i>0.002</i> | <i>0.002</i> |
| <i>Sucet vypust. do tokov</i> | <i>V</i> | <i>0.000</i> | <i>0.000</i> | <i>0.000</i> | <i>0.000</i> | <i>0.000</i> | <i>0.000</i> | <i>0.000</i> | <i>0.000</i> | <i>0.000</i> | <i>0.000</i> | <i>0.000</i> | <i>0.000</i> | <i>0.000</i> |
| <i>Zmena prietoku X=V-PO-PZO</i> | | <i>-0.191</i> | <i>-0.203</i> | <i>-0.198</i> | <i>-0.202</i> | <i>-0.193</i> | <i>-0.199</i> | <i>-0.200</i> | <i>-0.196</i> | <i>-0.200</i> | <i>-0.206</i> | <i>-0.221</i> | <i>-0.202</i> | <i>-0.201</i> |
| <i>Minimalny bil. prietok MQ</i> | | <i>0.277</i> | <i>0.277</i> | <i>0.277</i> | <i>0.277</i> | <i>0.277</i> | <i>0.277</i> | <i>0.277</i> | <i>0.277</i> | <i>0.277</i> | <i>0.277</i> | <i>0.277</i> | <i>0.277</i> | <i>0.277</i> |
| <i>Min. potrebný prietok MPP</i> | | <i>0.468</i> | <i>0.480</i> | <i>0.475</i> | <i>0.479</i> | <i>0.470</i> | <i>0.476</i> | <i>0.477</i> | <i>0.473</i> | <i>0.477</i> | <i>0.483</i> | <i>0.498</i> | <i>0.479</i> | <i>0.478</i> |
| <i>Ovplyvnený prietok</i> | <i>E</i> | <i>2.112</i> | <i>2.086</i> | <i>4.941</i> | <i>3.312</i> | <i>14.854</i> | <i>9.161</i> | <i>4.829</i> | <i>10.650</i> | <i>11.712</i> | <i>1.712</i> | <i>2.097</i> | <i>4.869</i> | <i>6.054</i> |
| <i>Vplyv nadrží</i> | <i>N=WZ-WK</i> | <i>0.369</i> | <i>0.434</i> | <i>-0.815</i> | <i>-0.488</i> | <i>-1.228</i> | <i>0.315</i> | <i>-0.275</i> | <i>0.156</i> | <i>0.086</i> | <i>0.446</i> | <i>0.208</i> | <i>-0.588</i> | <i>-0.121</i> |
| <i>Vplyv prevodov</i> | <i>P</i> | <i>0.000</i> | <i>0.000</i> | <i>0.000</i> | <i>0.000</i> | <i>0.000</i> | <i>0.000</i> | <i>0.000</i> | <i>0.000</i> | <i>0.000</i> | <i>0.000</i> | <i>0.000</i> | <i>0.000</i> | <i>0.000</i> |
| <i>Priet. ovpl. N+P</i> | <i>ENP=E-X</i> | <i>2.303</i> | <i>2.289</i> | <i>5.139</i> | <i>3.514</i> | <i>15.047</i> | <i>9.360</i> | <i>5.029</i> | <i>10.846</i> | <i>11.912</i> | <i>1.918</i> | <i>2.318</i> | <i>5.071</i> | <i>6.255</i> |
| <i>Očistený priet. C=E-X-N-P</i> | | <i>1.934</i> | <i>1.855</i> | <i>5.954</i> | <i>4.002</i> | <i>16.274</i> | <i>9.045</i> | <i>5.304</i> | <i>10.690</i> | <i>11.826</i> | <i>1.472</i> | <i>2.110</i> | <i>5.659</i> | <i>6.376</i> |
| <i>Priem.mes.dlhod.priet.</i> | <i>D</i> | <i>3.273</i> | <i>4.337</i> | <i>8.427</i> | <i>9.055</i> | <i>4.244</i> | <i>4.293</i> | <i>4.532</i> | <i>3.148</i> | <i>3.035</i> | <i>2.741</i> | <i>3.494</i> | <i>4.294</i> | <i>4.570</i> |
| <i>Koef. vodnosti</i> | <i>KV=C/D</i> | <i>0.591</i> | <i>0.428</i> | <i>0.707</i> | <i>0.442</i> | <i>3.835</i> | <i>2.107</i> | <i>1.170</i> | <i>3.396</i> | <i>3.896</i> | <i>0.537</i> | <i>0.604</i> | <i>1.318</i> | <i>1.395</i> |
| <i>Bilancný stav</i> | <i>BSC=C/MPP</i> | <i>4.14 A</i> | <i>3.87 A</i> | <i>12.52 A</i> | <i>8.36 A</i> | <i>34.66 A</i> | <i>19.01 A</i> | <i>11.12 A</i> | <i>22.60 A</i> | <i>24.79 A</i> | <i>3.05 A</i> | <i>4.24 A</i> | <i>11.82 A</i> | <i>13.35 A</i> |
| <i>Bilanc.stav</i> | <i>BSENP=ENP/MPP</i> | <i>4.92 A</i> | <i>4.77 A</i> | <i>10.81 A</i> | <i>7.34 A</i> | <i>32.04 A</i> | <i>19.67 A</i> | <i>10.54 A</i> | <i>22.93 A</i> | <i>24.97 A</i> | <i>3.97 A</i> | <i>4.65 A</i> | <i>10.59 A</i> | <i>13.09 A</i> |
| <i>Kapac.prir.zdr. KZC=C-MPP</i> | | <i>1.466</i> | <i>1.375</i> | <i>5.479</i> | <i>3.523</i> | <i>15.805</i> | <i>8.569</i> | <i>4.827</i> | <i>10.217</i> | <i>11.349</i> | <i>0.989</i> | <i>1.612</i> | <i>5.180</i> | <i>5.898</i> |
| <i>Kapac.zdr. KZENP=ENP-MPP</i> | | <i>1.835</i> | <i>1.809</i> | <i>4.664</i> | <i>3.035</i> | <i>14.577</i> | <i>8.884</i> | <i>4.552</i> | <i>10.373</i> | <i>11.435</i> | <i>1.435</i> | <i>1.820</i> | <i>4.592</i> | <i>5.777</i> |
| 2522VA | ČOV Krásno nad Kysuc | | | Kysuca | | 2P | 476622522001860 | | | | | | | |
| | | 0.010 | 0.012 | 0.011 | 0.010 | 0.013 | 0.011 | 0.011 | 0.012 | 0.011 | 0.011 | 0.011 | 0.012 | 0.011 |
| 2533VA | ČOV Obec Kysucký Lie | | | Kysuca | | 2P | 476622522001250 | | | | | | | |
| | | 0.004 | 0.005 | 0.005 | 0.005 | 0.011 | 0.006 | 0.006 | 0.007 | 0.009 | 0.006 | 0.007 | 0.008 | 0.007 |
| 2540VA | ČOV Kysucké nové Mes | | | Kysuca | | 2P | 476622522000710 | | | | | | | |
| | | 0.037 | 0.038 | 0.043 | 0.035 | 0.057 | 0.043 | 0.036 | 0.040 | 0.047 | 0.031 | 0.037 | 0.044 | 0.041 |
| 2560VV | ODB.PZV KYSUCA USTIE | | | KYSUCA | | 2P | 476622522000005 | | | | | | | |
| | | 0.007 | 0.008 | 0.007 | 0.008 | 0.008 | 0.009 | 0.009 | 0.009 | 0.009 | 0.008 | 0.008 | 0.008 | 0.008 |
| 2560VX | ODB.PZV KYSUCA USTIE | | | KYSUCA | | 2P | 476622522000005 | | | | | | | |
| | | 0.003 | 0.003 | 0.002 | 0.002 | 0.003 | 0.003 | 0.003 | 0.003 | 0.003 | 0.003 | 0.003 | 0.003 | 0.003 |

| | | 1 | 2 | 3 | 4 | 5 | 6 | 7 | 8 | 9 | 10 | 11 | 12 | Rok | |
|---------------------------|----------------------|-------------------|---------|---------------|---------------|---------|---------|----------------------|------------------------|---------|--------|---------|---------|---------|--|
| 2560V0 | KYSUCA USTIE | 1037.67km2 | | | KYSUCA | | | 2P | 476622522000003 | | | | | | |
| Sucet odberov z PV | PO | 0.193 | 0.206 | 0.201 | 0.204 | 0.195 | 0.201 | 0.202 | 0.199 | 0.203 | 0.209 | 0.224 | 0.204 | 0.203 | |
| Sucet odberov z PZV | PZO | 0.024 | 0.026 | 0.026 | 0.026 | 0.027 | 0.028 | 0.028 | 0.028 | 0.027 | 0.024 | 0.024 | 0.028 | 0.026 | |
| Sucet vypust. do tokov | V | 0.125 | 0.158 | 0.168 | 0.151 | 0.290 | 0.188 | 0.149 | 0.173 | 0.233 | 0.137 | 0.179 | 0.213 | 0.180 | |
| Zmena prietoku X=V-PO-PZO | | -0.092 | -0.073 | -0.059 | -0.080 | 0.068 | -0.041 | -0.082 | -0.053 | 0.003 | -0.096 | -0.069 | -0.019 | -0.049 | |
| Minimalny bil. prietok MQ | | 0.798 | 0.798 | 0.798 | 0.798 | 0.798 | 0.798 | 0.798 | 0.798 | 0.798 | 0.798 | 0.798 | 0.798 | 0.798 | |
| Min. potrebný prietok MPP | | 0.890 | 0.871 | 0.857 | 0.878 | 0.730 | 0.839 | 0.880 | 0.851 | 0.795 | 0.894 | 0.867 | 0.817 | 0.847 | |
| Ovplyvnený prietok | E | 9.039 | 11.426 | 25.961 | 18.869 | 67.756 | 33.791 | 12.384 | 23.469 | 38.001 | 7.479 | 11.293 | 27.143 | 23.969 | |
| Vplyv nadrží | N=WZ-WK | 0.369 | 0.434 | -0.815 | -0.488 | -1.228 | 0.315 | -0.275 | 0.156 | 0.086 | 0.446 | 0.208 | -0.588 | -0.121 | |
| Vplyv prevodov | P | 0.000 | 0.000 | 0.000 | 0.000 | 0.000 | 0.000 | 0.000 | 0.000 | 0.000 | 0.000 | 0.000 | 0.000 | 0.000 | |
| Priet. ovpl. N+P | ENP=E-X | 9.131 | 11.499 | 26.020 | 18.949 | 67.688 | 33.832 | 12.466 | 23.522 | 37.998 | 7.575 | 11.362 | 27.162 | 24.018 | |
| Očistený priet. C=E-X-N-P | | 8.762 | 11.065 | 26.834 | 19.437 | 68.916 | 33.517 | 12.741 | 23.366 | 37.911 | 7.129 | 11.154 | 27.750 | 24.139 | |
| Priem.mes.dlhod.priet. D | | 13.627 | 17.545 | 34.318 | 32.430 | 16.455 | 16.070 | 17.612 | 11.981 | 10.922 | 9.815 | 13.150 | 17.347 | 17.600 | |
| Koef. vodnosti | KV=C/D | 0.643 | 0.631 | 0.782 | 0.599 | 4.188 | 2.086 | 0.723 | 1.950 | 3.471 | 0.726 | 0.848 | 1.600 | 1.372 | |
| Bilancný stav | BSC=C/MPP | 9.85 A | 12.70 A | 31.33 A | 22.14 A | 94.37 A | 39.93 A | 14.48 A | 27.46 A | 47.70 A | 7.98 A | 12.87 A | 33.97 A | 28.49 A | |
| Bilanc.stav | BSENP=ENP/MPP | 10.26 A | 13.20 A | 30.38 A | 21.58 A | 92.69 A | 40.31 A | 14.17 A | 27.64 A | 47.81 A | 8.47 A | 13.11 A | 33.25 A | 28.35 A | |
| Kapac.prir.zdr. KZC=C-MPP | | 7.872 | 10.194 | 25.978 | 18.559 | 68.186 | 32.678 | 11.861 | 22.515 | 37.117 | 6.235 | 10.287 | 26.933 | 23.292 | |
| Kapac.zdr. KZENP=ENP-MPP | | 8.241 | 10.628 | 25.163 | 18.071 | 66.958 | 32.993 | 11.586 | 22.671 | 37.203 | 6.681 | 10.495 | 26.345 | 23.171 | |
| 2570VA | ČOV Centrum drog.záv | | | Váh | | | 1L | 4766225185 | | | | | | | |
| | | 0.000 | 0.000 | 0.000 | 0.000 | 0.000 | 0.000 | 0.000 | 0.000 | 0.000 | 0.000 | 0.000 | 0.000 | 0.000 | |
| 2690VA | Kúpalisko Veronika | | | Rajčanka | | | 2L | 476622506002150 | | | | | | | |
| | | 0.000 | 0.000 | 0.000 | 0.000 | 0.000 | 0.002 | 0.008 | 0.006 | 0.000 | 0.000 | 0.000 | 0.000 | 0.001 | |
| 2680VA | ČOV Rajec | | | Rajčanka | | | 2L | 476622506002130 | | | | | | | |
| | | 0.024 | 0.022 | 0.024 | 0.023 | 0.027 | 0.025 | 0.019 | 0.025 | 0.028 | 0.019 | 0.023 | 0.028 | 0.024 | |
| 2750VA | ČOV Lieč. dom Kunera | | | Kuneradský P. | | | 3P | 47662250600158000470 | | | | | | | |
| | | 0.000 | 0.000 | 0.000 | 0.000 | 0.000 | 0.000 | 0.000 | 0.000 | 0.000 | 0.000 | 0.000 | 0.000 | 0.000 | |
| 2780VB | Bez ČOV Raj.Te.Balne | | | Rajčanka | | | 2L | 476622506001550 | | | | | | | |
| | | 0.001 | 0.001 | 0.001 | 0.001 | 0.001 | 0.001 | 0.001 | 0.001 | 0.001 | 0.001 | 0.001 | 0.001 | 0.001 | |
| 2780VC | Bez ČOV kúpalisko La | | | Rajčanka | | | 2L | 476622506001480 | | | | | | | |
| | | 0.000 | 0.000 | 0.000 | 0.000 | 0.004 | 0.006 | 0.004 | 0.005 | 0.001 | 0.000 | 0.000 | 0.000 | 0.002 | |
| 2960VV | ODB.PZV RAJCANKA-UST | | | RAJCANKA | | | 2L | 476622506000005 | | | | | | | |
| | | 0.178 | 0.228 | 0.193 | 0.187 | 0.179 | 0.181 | 0.190 | 0.190 | 0.187 | 0.174 | 0.165 | 0.155 | 0.184 | |
| 2960VX | ODB.PZV RAJCANKA-UST | | | RAJCANKA | | | 2L | 476622506000005 | | | | | | | |
| | | 0.013 | 0.014 | 0.015 | 0.015 | 0.021 | 0.024 | 0.029 | 0.027 | 0.015 | 0.014 | 0.015 | 0.015 | 0.018 | |
| 2960VY | ODB.PZV RAJCANKA-UST | | | RAJCANKA | | | 2L | 476622506000005 | | | | | | | |
| | | 0.000 | 0.000 | 0.000 | 0.000 | 0.000 | 0.000 | 0.000 | 0.000 | 0.000 | 0.000 | 0.000 | 0.000 | 0.000 | |

| | | 1 | 2 | 3 | 4 | 5 | 6 | 7 | 8 | 9 | 10 | 11 | 12 | Rok | |
|----------------------------|-----------------------|-------------------|--------|---------|-----------------|---------|---------|------------|------------------------|---------|--------|--------|---------|---------|--|
| 2960V0 | RAJCANKA USTIE | 359.06km2 | | | RAJCANKA | | | 2L | 476622506000003 | | | | | | |
| Sucet odberov z PV | PO | 0.000 | 0.000 | 0.000 | 0.000 | 0.000 | 0.000 | 0.000 | 0.000 | 0.000 | 0.000 | 0.000 | 0.000 | 0.000 | |
| Sucet odberov z PZV | PZO | 0.191 | 0.242 | 0.209 | 0.202 | 0.200 | 0.206 | 0.219 | 0.217 | 0.203 | 0.188 | 0.180 | 0.170 | 0.202 | |
| Sucet vypust. do tokov | V | 0.025 | 0.023 | 0.025 | 0.024 | 0.033 | 0.034 | 0.033 | 0.036 | 0.030 | 0.020 | 0.024 | 0.029 | 0.028 | |
| Zmena prietoku X=V-PO-PZO | | -0.167 | -0.219 | -0.184 | -0.178 | -0.168 | -0.172 | -0.187 | -0.181 | -0.173 | -0.168 | -0.156 | -0.142 | -0.174 | |
| Minimalny bil. prietok | MQ | 0.467 | 0.467 | 0.467 | 0.467 | 0.467 | 0.467 | 0.467 | 0.467 | 0.467 | 0.467 | 0.467 | 0.467 | 0.467 | |
| Min. potrebný prietok | MPP | 0.634 | 0.686 | 0.651 | 0.645 | 0.635 | 0.639 | 0.654 | 0.648 | 0.640 | 0.635 | 0.623 | 0.609 | 0.641 | |
| Ovplyvnený prietok | E | 5.871 | 4.115 | 6.658 | 6.157 | 17.144 | 16.406 | 4.991 | 10.624 | 10.826 | 3.687 | 5.378 | 8.243 | 8.362 | |
| Vplyv nadrží | N=WZ-WK | 0.000 | 0.000 | 0.000 | 0.000 | 0.000 | 0.000 | 0.000 | 0.000 | 0.000 | 0.000 | 0.000 | 0.000 | 0.000 | |
| Vplyv prevodov | P | 0.000 | 0.000 | 0.000 | 0.000 | 0.000 | 0.000 | 0.000 | 0.000 | 0.000 | 0.000 | 0.000 | 0.000 | 0.000 | |
| Priet. ovpl. N+P | ENP=E-X | 6.038 | 4.334 | 6.842 | 6.335 | 17.312 | 16.578 | 5.178 | 10.805 | 10.999 | 3.855 | 5.534 | 8.385 | 8.536 | |
| Očistený prietok | C=E-X-N-P | 6.038 | 4.334 | 6.842 | 6.335 | 17.312 | 16.578 | 5.178 | 10.805 | 10.999 | 3.855 | 5.534 | 8.385 | 8.536 | |
| Priem. mes. dlhod. prietok | D | 4.136 | 4.691 | 7.121 | 8.230 | 5.824 | 5.047 | 4.198 | 3.425 | 3.070 | 3.265 | 3.954 | 4.664 | 4.800 | |
| Koef. vodnosti | KV=C/D | 1.460 | 0.924 | 0.961 | 0.770 | 2.972 | 3.285 | 1.233 | 3.155 | 3.583 | 1.181 | 1.400 | 1.798 | 1.778 | |
| Bilancný stav | BSC=C/MPP | 9.53 A | 6.32 A | 10.51 A | 9.82 A | 27.28 A | 25.94 A | 7.92 A | 16.68 A | 17.18 A | 6.07 A | 8.89 A | 13.78 A | 13.31 A | |
| Bilanc. stav | BSENP=ENP/MPP | 9.53 A | 6.32 A | 10.51 A | 9.82 A | 27.28 A | 25.94 A | 7.92 A | 16.68 A | 17.18 A | 6.07 A | 8.89 A | 13.78 A | 13.31 A | |
| Kapac. prir. zdr. | KZC=C-MPP | 5.404 | 3.648 | 6.191 | 5.690 | 16.677 | 15.939 | 4.524 | 10.157 | 10.359 | 3.220 | 4.911 | 7.776 | 7.895 | |
| Kapac. zdr. | KZENP=ENP-MPP | 5.404 | 3.648 | 6.191 | 5.690 | 16.677 | 15.939 | 4.524 | 10.157 | 10.359 | 3.220 | 4.911 | 7.776 | 7.895 | |
| 3010V3 | D.A.L. Žilina | | | Váh | | | 1L | 4766224800 | | | | | | | |
| | | 0.000 | 0.000 | 0.000 | 0.002 | 0.000 | 0.003 | 0.001 | 0.002 | 0.003 | 0.001 | 0.000 | 0.000 | 0.001 | |
| 3040V9 | VN HRICOV-VYPAR | | | VAH | | | 1L | 4766224720 | | | | | | | |
| | | 0.000 | 0.000 | 0.000 | 0.038 | 0.029 | 0.059 | 0.065 | 0.050 | 0.032 | 0.023 | 0.000 | 0.000 | 0.025 | |
| 3040VZ | VN HRICOV | | | VAH | | | 1L | 4766224720 | | | | | | | |
| | | 0.333 | 0.103 | 0.137 | -0.505 | 0.179 | -0.159 | 0.290 | 0.068 | 0.382 | 0.556 | 0.403 | 0.272 | 0.174 | |
| 3090VX | ODB. PZV P/VN HRICOV | | | VAH | | | 1L | 4766224705 | | | | | | | |
| | | 0.001 | 0.001 | 0.001 | 0.001 | 0.001 | 0.001 | 0.001 | 0.001 | 0.001 | 0.001 | 0.001 | 0.001 | 0.001 | |
| 3090V0 | HRICOV POD VN | 7153.15km2 | | | VAH | | | 1L | 4766224700 | | | | | | |
| Sucet odberov z PV | PO | 1.222 | 1.249 | 1.254 | 1.279 | 1.204 | 1.267 | 1.309 | 1.232 | 1.117 | 1.236 | 1.242 | 1.225 | 1.237 | |
| Sucet odberov z PZV | PZO | 1.343 | 1.506 | 1.412 | 1.360 | 1.405 | 1.395 | 1.409 | 1.433 | 1.374 | 1.294 | 1.323 | 1.267 | 1.376 | |
| Sucet vypust. do tokov | V | 2.497 | 2.321 | 2.599 | 2.644 | 3.661 | 3.322 | 2.923 | 3.394 | 3.337 | 2.741 | 2.830 | 2.976 | 2.941 | |
| Zmena prietoku X=V-PO-PZO | | -0.068 | -0.435 | -0.067 | 0.005 | 1.051 | 0.660 | 0.205 | 0.729 | 0.846 | 0.210 | 0.265 | 0.484 | 0.329 | |

| | 1 | 2 | 3 | 4 | 5 | 6 | 7 | 8 | 9 | 10 | 11 | 12 | Rok |
|----------------------------------|---------------|---------------|-----------------|----------------|----------------|----------------|----------------------|----------------|----------------|----------------|----------------|----------------|----------------|
| Minimalny bil. prietok MQ | 19.500 | 19.500 | 19.500 | 19.500 | 19.500 | 19.500 | 19.500 | 19.500 | 19.500 | 19.500 | 19.500 | 19.500 | 19.500 |
| Min. potrebný prietok MPP | 19.568 | 19.935 | 19.567 | 19.495 | 18.449 | 18.840 | 19.295 | 18.771 | 18.654 | 19.290 | 19.235 | 19.016 | 19.171 |
| Ovplyvnený prietok E | 98.110 | 87.160 | 120.200 | 108.800 | 400.900 | 317.500 | 133.600 | 214.000 | 316.300 | 103.900 | 104.300 | 152.800 | 180.209 |
| Vplyv nadrží N=WZ-WK | 0.748 | 11.931 | 6.505 | -10.803 | -26.910 | 5.474 | -11.732 | 10.426 | 1.659 | 9.689 | -1.406 | -15.146 | -1.746 |
| Vplyv prevodov P | -0.360 | -0.189 | -0.237 | -0.426 | -0.664 | -0.637 | -0.277 | -0.400 | -0.525 | -0.476 | -0.419 | -0.479 | -0.425 |
| Priet. ovpl. N+P ENP=E-X | 98.178 | 87.595 | 120.267 | 108.795 | 399.849 | 316.840 | 133.395 | 213.271 | 315.454 | 103.690 | 104.035 | 152.316 | 179.880 |
| Očistený priet. C=E-X-N-P | 97.790 | 75.853 | 113.999 | 120.023 | 427.423 | 312.003 | 145.405 | 203.245 | 314.320 | 94.477 | 105.860 | 167.942 | 182.051 |
| Priem.mes.dlhod.priet. D | 74.299 | 84.273 | 150.245 | 203.854 | 164.989 | 134.160 | 120.312 | 91.888 | 84.663 | 84.292 | 87.158 | 91.682 | 114.400 |
| Koef. vodnosti KV=C/D | 1.316 | 0.900 | 0.759 | 0.589 | 2.591 | 2.326 | 1.209 | 2.212 | 3.713 | 1.121 | 1.215 | 1.832 | 1.591 |
| Bilancny stav BSC=C/MPP | 5.00 A | 3.81 A | 5.83 A | 6.16 A | 23.17 A | 16.56 A | 7.54 A | 10.83 A | 16.85 A | 4.90 A | 5.50 A | 8.83 A | 9.50 A |
| Bilanc.stav BSENP=ENP/MPP | 5.02 A | 4.39 A | 6.15 A | 5.58 A | 21.67 A | 16.82 A | 6.91 A | 11.36 A | 16.91 A | 5.38 A | 5.41 A | 8.01 A | 9.38 A |
| Kapac.prir.zdr. KZC=C-MPP | 78.222 | 55.918 | 94.432 | 100.529 | 408.974 | 293.163 | 126.109 | 184.474 | 295.666 | 75.187 | 86.625 | 148.925 | 162.880 |
| Kapac.zdr. KZENP=ENP-MPP | 78.610 | 67.660 | 100.700 | 89.300 | 381.400 | 298.000 | 114.100 | 194.500 | 296.800 | 84.400 | 84.800 | 133.300 | 160.709 |
| 3095VA ČOV VE Horný Hričov | | | Váh | | | 1L | 4766224500 | | | | | | |
| | 0.000 | 0.000 | 0.000 | 0.000 | 0.000 | 0.000 | 0.000 | 0.000 | 0.000 | 0.000 | 0.000 | 0.000 | 0.000 |
| 3105VA ČOV Slovnaft Horný H | | | Váh | | | 1L | 4766224490 | | | | | | |
| | 0.000 | 0.000 | 0.000 | 0.000 | 0.000 | 0.000 | 0.000 | 0.001 | 0.000 | 0.000 | 0.000 | 0.000 | 0.000 |
| 3100VA SČOV Žilina | | | Váh | | | 1L | 4766224280 | | | | | | |
| | 0.477 | 0.524 | 0.589 | 0.536 | 0.941 | 0.904 | 0.821 | 0.929 | 0.942 | 0.781 | 0.782 | 0.784 | 0.752 |
| 3120VA ČOV Kotešová | | | Váh | | | 1L | 4766224030 | | | | | | |
| | 0.000 | 0.000 | 0.000 | 0.000 | 0.000 | 0.000 | 0.000 | 0.000 | 0.000 | 0.000 | 0.000 | 0.000 | 0.000 |
| 3140V3 SeVS Martin | | | Mlynský P.-3 | | | 3P | 47662239800062000200 | | | | | | |
| | 0.000 | 0.000 | 0.000 | 0.000 | 0.000 | 0.000 | 0.000 | 0.000 | 0.000 | 0.000 | 0.000 | 0.000 | 0.000 |
| 3160VA Výust' ČOV | | | Váh | | | 1L | 4766223500 | | | | | | |
| | 0.001 | 0.001 | 0.001 | 0.002 | 0.002 | 0.002 | 0.003 | 0.003 | 0.004 | 0.003 | 0.003 | 0.002 | 0.002 |
| 3180VA ČOV Bytča | | | Váh | | | 1L | 4766223200 | | | | | | |
| | 0.015 | 0.015 | 0.016 | 0.016 | 0.025 | 0.018 | 0.018 | 0.022 | 0.026 | 0.016 | 0.021 | 0.021 | 0.019 |
| 3290VA ČOV Tepláreň Považská | | | Váh | | | 1L | 4766221780 | | | | | | |
| | 0.016 | 0.016 | 0.014 | 0.015 | 0.039 | 0.033 | 0.020 | 0.024 | 0.037 | 0.018 | 0.021 | 0.029 | 0.023 |
| 3290VB NS tepláreň PB,neutr | | | Váh | | | 1L | 4766221780 | | | | | | |
| | 0.006 | 0.007 | 0.006 | 0.006 | 0.007 | 0.008 | 0.006 | 0.007 | 0.006 | 0.006 | 0.006 | 0.006 | 0.006 |
| 3280VA ČOV Považská Bystric | | | Váh | | | 1L | 4766221730 | | | | | | |
| | 0.115 | 0.107 | 0.118 | 0.106 | 0.157 | 0.160 | 0.099 | 0.111 | 0.144 | 0.082 | 0.069 | 0.094 | 0.113 |
| 3180VB ČOV Mikšová | | | Hričovský kanál | | | 2P | 476622172001100 | | | | | | |
| | 0.000 | 0.001 | 0.001 | 0.001 | 0.001 | 0.002 | 0.002 | 0.003 | 0.002 | 0.001 | 0.003 | 0.001 | 0.001 |
| 3290V3 Tepláreň-Pov.Bystr. | | | Váh | | | 1L | 4766221615 | | | | | | |
| | 0.004 | 0.005 | 0.003 | 0.003 | 0.002 | 0.001 | 0.002 | 0.002 | 0.002 | 0.002 | 0.003 | 0.005 | 0.003 |

| | | 1 | 2 | 3 | 4 | 5 | 6 | 7 | 8 | 9 | 10 | 11 | 12 | Rok |
|----------------------------------|----------------------|----------------|-------------------|-----------------|----------------|----------------|----------------|-------------------|----------------|----------------|----------------|----------------|----------------|----------------|
| 3295VB | ČOV Udiča II - Malá | | | Marikovský P. | | | 2P | 476622144000040 | | | | | | |
| | | 0.001 | 0.001 | 0.001 | 0.001 | 0.001 | 0.001 | 0.001 | 0.001 | 0.001 | 0.001 | 0.001 | 0.001 | 0.001 |
| 3250VA | ČOV Dolná Mariková | | | Marikovský P. | | | 2P | 476622144000000 | | | | | | |
| | | 0.000 | 0.000 | 0.000 | 0.000 | 0.000 | 0.000 | 0.000 | 0.000 | 0.000 | 0.000 | 0.000 | 0.000 | 0.000 |
| 3295VA | ČOV Udiča I - Okrut | | | Váh | | | 1L | 4766221430 | | | | | | |
| | | 0.000 | 0.000 | 0.000 | 0.000 | 0.000 | 0.000 | 0.000 | 0.000 | 0.000 | 0.000 | 0.000 | 0.000 | 0.000 |
| 3300VA | ČOV Milochov | | | VN Nosice (Váh) | | | 1L | 4766221100 | | | | | | |
| | | 0.001 | 0.001 | 0.001 | 0.001 | 0.001 | 0.001 | 0.001 | 0.001 | 0.001 | 0.001 | 0.001 | 0.001 | 0.001 |
| 3340VA | ČOV Kúpele Nimnica | | | Váh | | | 1L | 4766220890 | | | | | | |
| | | 0.001 | 0.001 | 0.001 | 0.001 | 0.001 | 0.002 | 0.001 | 0.002 | 0.002 | 0.002 | 0.002 | 0.002 | 0.001 |
| 3320V9 | VN NOSICE-VYPAR | | | VAH | | | 1L | 4766220510 | | | | | | |
| | | 0.000 | 0.000 | 0.000 | 0.096 | 0.071 | 0.147 | 0.162 | 0.129 | 0.080 | 0.056 | 0.000 | 0.000 | 0.062 |
| 3320VZ | VN NOSICE | | | VAH | | | 1L | 4766220500 | | | | | | |
| | | 2.342 | 0.521 | -2.457 | -0.269 | 1.802 | -1.922 | 2.618 | -0.913 | 0.579 | -3.030 | 1.478 | 1.381 | 0.177 |
| 3575VA | ČOV Ladce | | | Nosický kanál | | | 2L | 476622046002441 | | | | | | |
| | | 0.001 | 0.001 | 0.001 | 0.001 | 0.001 | 0.001 | 0.001 | 0.001 | 0.001 | 0.000 | 0.000 | 0.001 | 0.001 |
| 3600VA | ČOV Ilava | | | Nosický kanál | | | 2L | 476622046001800 | | | | | | |
| | | 0.010 | 0.009 | 0.008 | 0.008 | 0.007 | 0.007 | 0.008 | 0.009 | 0.010 | 0.009 | 0.010 | 0.010 | 0.009 |
| 3800VA | ČOV Dubnica nad Váho | | | Nosický kanál | | | 2L | 476622046001150 | | | | | | |
| | | 0.069 | 0.076 | 0.077 | 0.080 | 0.098 | 0.103 | 0.089 | 0.084 | 0.085 | 0.081 | 0.087 | 0.090 | 0.085 |
| 3840VA | ČOV Cukrovar | | | Nosický kanál | | | 2L | 476622046000870 | | | | | | |
| | | 0.000 | 0.000 | 0.000 | 0.000 | 0.011 | 0.003 | 0.000 | 0.000 | 0.010 | 0.038 | 0.031 | 0.021 | 0.010 |
| 3400VV | ODB. PZV PUCHOV | | | VAH | | | 1L | 4766220435 | | | | | | |
| | | 0.136 | 0.150 | 0.140 | 0.129 | 0.134 | 0.140 | 0.135 | 0.125 | 0.137 | 0.138 | 0.126 | 0.132 | 0.135 |
| 3400VX | ODB. PZV. PUCHOV | | | VAH | | | 1L | 4766220435 | | | | | | |
| | | 0.007 | 0.007 | 0.007 | 0.007 | 0.006 | 0.008 | 0.007 | 0.006 | 0.007 | 0.007 | 0.007 | 0.005 | 0.007 |
| 3400VY | ODB. PZV PUCHOV | | | VAH | | | 1L | 4766220435 | | | | | | |
| | | 0.001 | 0.001 | 0.001 | 0.001 | 0.001 | 0.001 | 0.001 | 0.001 | 0.001 | 0.001 | 0.001 | 0.001 | 0.001 |
| 3400V0 | PUCHOV POD VN | | 7912.60km2 | VAH | | | 1L | 4766220430 | | | | | | |
| <i>Sucet odberov z PV</i> | <i>PO</i> | <i>1.227</i> | <i>1.255</i> | <i>1.258</i> | <i>1.283</i> | <i>1.206</i> | <i>1.268</i> | <i>1.311</i> | <i>1.234</i> | <i>1.119</i> | <i>1.239</i> | <i>1.245</i> | <i>1.231</i> | <i>1.240</i> |
| <i>Sucet odberov z PZV</i> | <i>PZO</i> | <i>1.487</i> | <i>1.665</i> | <i>1.560</i> | <i>1.496</i> | <i>1.547</i> | <i>1.544</i> | <i>1.552</i> | <i>1.565</i> | <i>1.519</i> | <i>1.440</i> | <i>1.457</i> | <i>1.405</i> | <i>1.519</i> |
| <i>Sucet vypust. do tokov</i> | <i>V</i> | <i>3.212</i> | <i>3.082</i> | <i>3.434</i> | <i>3.417</i> | <i>4.953</i> | <i>4.567</i> | <i>3.993</i> | <i>4.594</i> | <i>4.608</i> | <i>3.780</i> | <i>3.866</i> | <i>4.039</i> | <i>3.968</i> |
| <i>Zmena prietoku X=V-PO-PZO</i> | | <i>0.498</i> | <i>0.163</i> | <i>0.616</i> | <i>0.638</i> | <i>2.200</i> | <i>1.754</i> | <i>1.130</i> | <i>1.795</i> | <i>1.970</i> | <i>1.102</i> | <i>1.164</i> | <i>1.403</i> | <i>1.209</i> |
| <i>Minimalny bil. prietok MQ</i> | | <i>21.200</i> | <i>21.200</i> | <i>21.200</i> | <i>21.200</i> | <i>21.200</i> | <i>21.200</i> | <i>21.200</i> | <i>21.200</i> | <i>21.200</i> | <i>21.200</i> | <i>21.200</i> | <i>21.200</i> | <i>21.200</i> |
| <i>Min. potrebný prietok MPP</i> | | <i>20.702</i> | <i>21.037</i> | <i>20.584</i> | <i>20.562</i> | <i>19.000</i> | <i>19.446</i> | <i>20.070</i> | <i>19.405</i> | <i>19.230</i> | <i>20.098</i> | <i>20.036</i> | <i>19.797</i> | <i>19.991</i> |
| <i>Ovplyvnený prietok</i> | <i>E</i> | <i>103.709</i> | <i>95.693</i> | <i>135.975</i> | <i>119.441</i> | <i>426.962</i> | <i>337.882</i> | <i>134.973</i> | <i>222.950</i> | <i>333.473</i> | <i>113.229</i> | <i>111.726</i> | <i>168.741</i> | <i>192.487</i> |
| <i>Vplyv nadrží</i> | <i>N=WZ-WK</i> | <i>-1.594</i> | <i>11.410</i> | <i>8.961</i> | <i>-10.534</i> | <i>-28.712</i> | <i>7.396</i> | <i>-14.350</i> | <i>11.339</i> | <i>1.080</i> | <i>12.719</i> | <i>-2.883</i> | <i>-16.527</i> | <i>-1.923</i> |

| | | 1 | 2 | 3 | 4 | 5 | 6 | 7 | 8 | 9 | 10 | 11 | 12 | Rok |
|------------------------|----------------------|---------|--------|---------|---------|---------|---------|---------|---------|---------|---------|---------|---------|---------|
| Vplyv prevodov | P | -0.360 | -0.189 | -0.237 | -0.426 | -0.664 | -0.637 | -0.277 | -0.400 | -0.525 | -0.476 | -0.419 | -0.479 | -0.425 |
| Priet. ovpl. N+P | ENP=E-X | 103.211 | 95.530 | 135.359 | 118.803 | 424.762 | 336.128 | 133.843 | 221.155 | 331.503 | 112.127 | 110.562 | 167.338 | 191.278 |
| Očistený priet. | C=E-X-N-P | 105.165 | 84.310 | 126.635 | 129.763 | 454.138 | 329.368 | 148.470 | 210.216 | 330.948 | 99.885 | 113.864 | 184.344 | 193.626 |
| Priem.mes.dlhod.priet. | D | 82.544 | 94.898 | 168.450 | 220.573 | 174.620 | 141.966 | 127.107 | 97.224 | 89.503 | 89.930 | 94.597 | 100.814 | 123.590 |
| Koef. vodnosti | KV=C/D | 1.274 | 0.888 | 0.752 | 0.588 | 2.601 | 2.320 | 1.168 | 2.162 | 3.698 | 1.111 | 1.204 | 1.829 | 1.567 |
| Bilancny stav | BSC=C/MPP | 5.08 A | 4.01 A | 6.15 A | 6.31 A | 23.90 A | 16.94 A | 7.40 A | 10.83 A | 17.21 A | 4.97 A | 5.68 A | 9.31 A | 9.69 A |
| Bilanc.stav | BSENP=ENP/MPP | 4.99 A | 4.54 A | 6.58 A | 5.78 A | 22.36 A | 17.29 A | 6.67 A | 11.40 A | 17.24 A | 5.58 A | 5.52 A | 8.45 A | 9.57 A |
| Kapac.prir.zdr. | KZC=C-MPP | 84.463 | 63.272 | 106.051 | 109.201 | 435.138 | 309.923 | 128.400 | 190.811 | 311.718 | 79.786 | 93.828 | 164.547 | 173.635 |
| Kapac.zdr. | KZENP=ENP-MPP | 82.509 | 74.493 | 114.775 | 98.241 | 405.762 | 316.682 | 113.773 | 201.750 | 312.273 | 92.029 | 90.526 | 147.541 | 171.287 |
| 3380VA | ČOV Obec Lúky | | | | | | | | | | | | | |
| | | 0.003 | 0.004 | 0.003 | 0.002 | 0.005 | 0.003 | 0.002 | 0.003 | 0.003 | 0.001 | 0.003 | 0.004 | 0.003 |
| 1698VA | ČOV Dohňany | | | | | | | | | | | | | |
| | | 0.000 | 0.000 | 0.000 | 0.000 | 0.000 | 0.000 | 0.000 | 0.000 | 0.000 | 0.000 | 0.000 | 0.000 | 0.000 |
| 3570V3 | Matador-D.Kočkovce | | | | | | | | | | | | | |
| | | 0.025 | 0.018 | 0.013 | 0.012 | 0.012 | 0.011 | 0.010 | 0.012 | 0.014 | 0.011 | 0.012 | 0.009 | 0.013 |
| 3440VA | ČOV Púchov | | | | | | | | | | | | | |
| | | 0.093 | 0.093 | 0.110 | 0.094 | 0.146 | 0.133 | 0.106 | 0.107 | 0.124 | 0.085 | 0.096 | 0.112 | 0.108 |
| 3568VA | ČOV DSS Dolný Liesko | | | | | | | | | | | | | |
| | | 0.000 | 0.000 | 0.000 | 0.000 | 0.000 | 0.000 | 0.000 | 0.000 | 0.000 | 0.000 | 0.000 | 0.000 | 0.000 |
| 3577VA | ČOV Beluša | | | | | | | | | | | | | |
| | | 0.005 | 0.004 | 0.004 | 0.004 | 0.005 | 0.004 | 0.003 | 0.003 | 0.005 | 0.003 | 0.004 | 0.005 | 0.004 |
| 3565VA | ČOV Kovo Beluša | | | | | | | | | | | | | |
| | | 0.000 | 0.000 | 0.000 | 0.000 | 0.000 | 0.000 | 0.000 | 0.000 | 0.000 | 0.000 | 0.000 | 0.000 | 0.000 |
| 3590VA | ČOV Lednické Rovne | | | | | | | | | | | | | |
| | | 0.011 | 0.012 | 0.014 | 0.013 | 0.017 | 0.018 | 0.014 | 0.013 | 0.013 | 0.010 | 0.010 | 0.012 | 0.013 |
| 3595VA | ČOV Beluš.Slat. hote | | | | | | | | | | | | | |
| | | 0.001 | 0.001 | 0.001 | 0.000 | 0.001 | 0.001 | 0.000 | 0.001 | 0.001 | 0.001 | 0.001 | 0.001 | 0.001 |
| 3598VA | ČOV Dulov | | | | | | | | | | | | | |
| | | 0.001 | 0.001 | 0.001 | 0.001 | 0.001 | 0.001 | 0.001 | 0.001 | 0.001 | 0.001 | 0.001 | 0.001 | 0.001 |
| 3580V3 | Rona a.s. | | | | | | | | | | | | | |
| | | 0.008 | 0.008 | 0.007 | 0.008 | 0.007 | 0.008 | 0.009 | 0.009 | 0.008 | 0.010 | 0.006 | 0.008 | 0.008 |
| 3580VA | ČOV Rona Výúst 1 | | | | | | | | | | | | | |
| | | 0.011 | 0.011 | 0.011 | 0.011 | 0.010 | 0.011 | 0.011 | 0.012 | 0.013 | 0.012 | 0.012 | 0.012 | 0.011 |
| 3585VA | ČOV Stredisko sociál | | | | | | | | | | | | | |
| | | 0.001 | 0.001 | 0.001 | 0.001 | 0.001 | 0.001 | 0.001 | 0.001 | 0.001 | 0.001 | 0.001 | 0.001 | 0.001 |
| 3660VA | ČOV DNV dažďové vody | | | | | | | | | | | | | |
| | | 0.039 | 0.034 | 0.037 | 0.040 | 0.091 | 0.085 | 0.034 | 0.030 | 0.032 | 0.025 | 0.030 | 0.078 | 0.046 |
| 3658V5 | ZP Bolešov | | | | | | | | | | | | | |
| | | 0.000 | 0.000 | 0.000 | 0.000 | 0.000 | 0.000 | 0.000 | 0.000 | 0.000 | 0.000 | 0.000 | 0.000 | 0.000 |

| | | 1 | 2 | 3 | 4 | 5 | 6 | 7 | 8 | 9 | 10 | 11 | 12 | Rok |
|---------------|-----------------------------|---------------|--------------|------------------------|--------------|--------------|------------------------------|--------------|---------------|--------------|---------------|--------------|--------------|--------------|
| 3659VA | ČOV Liehovar Borčice | | | BP Váhu (Borčický p.2P | | | 476621795000130 | | | | | | | |
| | | 0.000 | 0.000 | 0.000 | 0.000 | 0.000 | 0.000 | 0.000 | 0.000 | 0.000 | 0.000 | 0.000 | 0.000 | 0.000 |
| 3770VA | ČOV Nemšová | | | Váh | | | 1L 4766217650 | | | | | | | |
| | | 0.005 | 0.006 | 0.003 | 0.003 | 0.010 | 0.008 | 0.003 | 0.004 | 0.006 | 0.005 | 0.005 | 0.004 | 0.005 |
| 3690V1 | CR:SUM.PV-VLARA | | | VLARA | | | 2P 476621754001100 | | | | | | | |
| | | 0.018 | 0.019 | 0.015 | 0.018 | 0.016 | 0.018 | 0.015 | 0.013 | 0.015 | 0.017 | 0.019 | 0.016 | 0.016 |
| 3690VA | CR:SUM.VYP.PV-VLARA | | | VLARA | | | 2P 476621754001100 | | | | | | | |
| | | 0.078 | 0.072 | 0.096 | 0.095 | 0.136 | 0.131 | 0.064 | 0.068 | 0.078 | 0.062 | 0.087 | 0.110 | 0.090 |
| 3690VV | CR:SUM.PZV-VOD.VLARA | | | VLARA | | | 2P 476621754001100 | | | | | | | |
| | | 0.005 | 0.005 | 0.005 | 0.006 | 0.005 | 0.006 | 0.005 | 0.005 | 0.005 | 0.005 | 0.005 | 0.005 | 0.005 |
| 3695VA | ČOV Horné Sárnie | | | Vlára | | | 2P 476621754001000 | | | | | | | |
| | | 0.000 | 0.000 | 0.000 | 0.000 | 0.000 | 0.000 | 0.000 | 0.000 | 0.000 | 0.000 | 0.000 | 0.000 | 0.000 |
| 3570VD | ČOV Matador nova | | | BP Kočkovského kan s3L | | | 47662165700310000064 | | | | | | | |
| | | 0.028 | 0.028 | 0.030 | 0.033 | 0.041 | 0.054 | 0.036 | 0.052 | 0.050 | 0.030 | 0.037 | 0.036 | 0.038 |
| 3775VB | ČOV Lom | | | Lúčkovský P. | | | 3L 47662165700249000280 | | | | | | | |
| | | 0.000 | 0.000 | 0.000 | 0.000 | 0.000 | 0.000 | 0.000 | 0.000 | 0.000 | 0.000 | 0.000 | 0.000 | 0.000 |
| 3775VA | ČOV chladiace | | | Lúčkovský P. | | | 3L 47662165700249000150 | | | | | | | |
| | | 0.001 | 0.002 | 0.002 | 0.003 | 0.004 | 0.004 | 0.004 | 0.004 | 0.004 | 0.004 | 0.004 | 0.003 | 0.003 |
| 3775VC | areálová ČOV | | | Lúčkovský P. | | | 3L 47662165700249000130 | | | | | | | |
| | | 0.000 | 0.000 | 0.000 | 0.000 | 0.000 | 0.000 | 0.000 | 0.000 | 0.000 | 0.000 | 0.000 | 0.000 | 0.000 |
| 3792VA | ČOV Nemocnica Ilava | | | Porubský P.-3 | | | 4P 4766216570017900011000070 | | | | | | | |
| | | 0.001 | 0.001 | 0.001 | 0.001 | 0.001 | 0.001 | 0.001 | 0.001 | 0.001 | 0.001 | 0.001 | 0.001 | 0.001 |
| 3810VA | ČOV VE Dubnica nad V | | | Kočkovský K. | | | 2L 476621657001210 | | | | | | | |
| | | 0.001 | 0.001 | 0.001 | 0.001 | 0.001 | 0.001 | 0.001 | 0.001 | 0.001 | 0.001 | 0.001 | 0.001 | 0.001 |
| 3827VA | ČOV Kúpele | | | Teplička -3 | | | 3L 47662165700010001200 | | | | | | | |
| | | 0.018 | 0.018 | 0.019 | 0.019 | 0.018 | 0.018 | 0.018 | 0.018 | 0.018 | 0.018 | 0.018 | 0.018 | 0.018 |
| 3840V3 | Považ. Cukrovar | | | Teplička -3 | | | 3L 47662165700010000600 | | | | | | | |
| | | 0.000 | 0.000 | 0.000 | 0.000 | 0.001 | 0.000 | 0.000 | 0.000 | 0.003 | 0.005 | 0.004 | 0.002 | 0.001 |
| 3865VA | ČOV Trenčianska Tepl | | | Teplička -3 | | | 3L 47662165700010000580 | | | | | | | |
| | | 0.085 | 0.082 | 0.080 | 0.089 | 0.101 | 0.089 | 0.075 | 0.073 | 0.081 | 0.074 | 0.084 | 0.091 | 0.084 |
| 3960VA | ČOV Trenčín-lavý bre | | | Váh | | | 1L 4766216250 | | | | | | | |
| | | 0.101 | 0.108 | 0.089 | 0.106 | 0.110 | 0.106 | 0.110 | 0.115 | 0.115 | 0.101 | 0.103 | 0.133 | 0.108 |
| 3940VZ | HAT TRENC.BISKUPICE | | | VAH | | | 1L 4766216190 | | | | | | | |
| | | -0.027 | 0.089 | -0.100 | 0.087 | 0.085 | -0.032 | 0.054 | -0.016 | 0.008 | -0.123 | 0.024 | 0.054 | 0.008 |
| 3960VB | ČOV Trenčín-pravý br | | | Zlatovský P. | | | 3L 47662159500004000280 | | | | | | | |
| | | 0.057 | 0.060 | 0.068 | 0.062 | 0.117 | 0.133 | 0.080 | 0.075 | 0.084 | 0.056 | 0.054 | 0.069 | 0.076 |
| 3972VA | ČOV Trenčianske Stan | | | Váh | | | 1L 4766215420 | | | | | | | |
| | | 0.008 | 0.008 | 0.007 | 0.007 | 0.012 | 0.006 | 0.007 | 0.007 | 0.008 | 0.006 | 0.007 | 0.008 | 0.008 |
| 4130VA | ČOV Zelená voda | | | Váh | | | 1L 4766214300 | | | | | | | |
| | | 0.000 | 0.000 | 0.000 | 0.000 | 0.001 | 0.002 | 0.001 | 0.001 | 0.001 | 0.001 | 0.001 | 0.000 | 0.001 |
| 3985VA | ČOV Coca-cola | | | Váh | | | 1L 4766213030 | | | | | | | |
| | | 0.006 | 0.007 | 0.009 | 0.008 | 0.008 | 0.009 | 0.008 | 0.007 | 0.008 | 0.006 | 0.008 | 0.007 | 0.008 |

| | | 1 | 2 | 3 | 4 | 5 | 6 | 7 | 8 | 9 | 10 | 11 | 12 | Rok |
|--------|----------------------|-------|-------|----------------------|-------|-------|---------------------------|-------|-------|-------|-------|-------|-------|-------|
| 3967VA | ČOV VE Kostolná | | | Biskupický K. | | 2P | 476621205003550 | | | | | | | |
| | | 0.001 | 0.002 | 0.001 | 0.001 | 0.001 | 0.001 | 0.001 | 0.001 | 0.001 | 0.001 | 0.001 | 0.001 | 0.001 |
| 3967VB | ČOV VE Nové Mesto Na | | | Biskupický K. | | 2P | 476621205002055 | | | | | | | |
| | | 0.001 | 0.001 | 0.001 | 0.001 | 0.001 | 0.001 | 0.001 | 0.001 | 0.001 | 0.001 | 0.001 | 0.001 | 0.001 |
| 4202VA | ČOV Bzince pod Javor | | | Kamečnica | | 4P | 4766212050019400017000400 | | | | | | | |
| | | 0.001 | 0.001 | 0.002 | 0.001 | 0.001 | 0.001 | 0.001 | 0.001 | 0.001 | 0.001 | 0.001 | 0.001 | 0.001 |
| 4140VA | ČOV Nové Mesto Nad V | | | Biskupický K. | | 2P | 476621205001720 | | | | | | | |
| | | 0.045 | 0.047 | 0.043 | 0.048 | 0.059 | 0.052 | 0.046 | 0.042 | 0.041 | 0.033 | 0.043 | 0.037 | 0.045 |
| 4150VA | ČOV Milex | | | Biskupický K. | | 2P | 476621205001630 | | | | | | | |
| | | 0.000 | 0.000 | 0.000 | 0.000 | 0.000 | 0.000 | 0.000 | 0.000 | 0.000 | 0.000 | 0.000 | 0.000 | 0.000 |
| 4085V5 | ZP Piešťany | | | Biskupický K. | | 2P | 476621205001440 | | | | | | | |
| | | 0.000 | 0.000 | 0.000 | 0.000 | 0.000 | 0.000 | 0.037 | 0.002 | 0.000 | 0.000 | 0.000 | 0.000 | 0.003 |
| 4220V5 | ZP Melčice | | | Biskupický K. | | 2P | 476621205001087 | | | | | | | |
| | | 0.000 | 0.000 | 0.000 | 0.000 | 0.001 | 0.001 | 0.002 | 0.000 | 0.000 | 0.000 | 0.000 | 0.000 | 0.000 |
| 4222VA | ČOV Šlach Stan. HS | | | Biskupický K. | | 2P | 476621205001000 | | | | | | | |
| | | 0.000 | 0.000 | 0.000 | 0.000 | 0.000 | 0.000 | 0.000 | 0.000 | 0.000 | 0.000 | 0.000 | 0.000 | 0.000 |
| 4250VA | ČOV VE Sučany | | | Biskupický K. | | 2P | 476621205000820 | | | | | | | |
| | | 0.001 | 0.001 | 0.001 | 0.001 | 0.001 | 0.001 | 0.001 | 0.001 | 0.001 | 0.001 | 0.001 | 0.001 | 0.001 |
| 3967VC | ČOV VE Horná Streda | | | Biskupický K. | | 2P | 476621205000770 | | | | | | | |
| | | 0.001 | 0.001 | 0.001 | 0.001 | 0.001 | 0.001 | 0.001 | 0.001 | 0.001 | 0.001 | 0.001 | 0.001 | 0.001 |
| 4385VA | ČOV Krajné | | | Jablonka (Čachtický | | 3P | 47662120500074002120 | | | | | | | |
| | | 0.002 | 0.002 | 0.001 | 0.002 | 0.004 | 0.003 | 0.001 | 0.001 | 0.002 | 0.001 | 0.001 | 0.002 | 0.002 |
| 4340VA | ČOV Chirana | | | Trstie | | 4L | 4766212050007400173000740 | | | | | | | |
| | | 0.000 | 0.001 | 0.001 | 0.001 | 0.001 | 0.001 | 0.000 | 0.001 | 0.001 | 0.001 | 0.001 | 0.000 | 0.001 |
| 4380VA | ČOV Stará Turá | | | Trstie | | 4L | 4766212050007400173000710 | | | | | | | |
| | | 0.046 | 0.042 | 0.048 | 0.042 | 0.054 | 0.048 | 0.040 | 0.039 | 0.047 | 0.042 | 0.040 | 0.046 | 0.045 |
| 4388VA | ČOV Čachtice | | | Jablonka (Čachtický | | 3P | 47662120500074000850 | | | | | | | |
| | | 0.001 | 0.001 | 0.001 | 0.001 | 0.003 | 0.003 | 0.002 | 0.003 | 0.003 | 0.003 | 0.003 | 0.002 | 0.002 |
| 4230VA | ČOV Vacuumschmelze s | | | Jablonka (Čachtický | | 3P | 47662120500074000030 | | | | | | | |
| | | 0.000 | 0.001 | 0.001 | 0.001 | 0.001 | 0.001 | 0.001 | 0.001 | 0.001 | 0.001 | 0.001 | 0.001 | 0.001 |
| 4240VA | ČOV VE Krpeľany | | | Biskupický K. | | 2P | 476621205000200 | | | | | | | |
| | | 0.000 | 0.000 | 0.000 | 0.000 | 0.000 | 0.000 | 0.000 | 0.000 | 0.000 | 0.000 | 0.000 | 0.000 | 0.000 |
| 4390VA | Bez ČOV Irma-balm., | | | Obtokové rameno Váh | | 2L | 476621197000120 | | | | | | | |
| | | 0.009 | 0.009 | 0.009 | 0.009 | 0.009 | 0.009 | 0.009 | 0.009 | 0.009 | 0.009 | 0.009 | 0.009 | 0.009 |
| 4391VA | Výust' Bez ČOV Eva + | | | Obtokové rameno Váh | | 2L | 476621197000050 | | | | | | | |
| | | 0.014 | 0.015 | 0.014 | 0.014 | 0.014 | 0.014 | 0.014 | 0.014 | 0.014 | 0.014 | 0.014 | 0.014 | 0.014 |
| 4520V3 | SE J. Bohunice | | | VN Sĺňava (Váh) | | 1L | 4766211500 | | | | | | | |
| | | 0.659 | 0.717 | 0.782 | 0.818 | 0.826 | 0.833 | 0.614 | 0.731 | 0.586 | 0.775 | 0.757 | 0.622 | 0.727 |
| 4484V5 | Ing. Milan Strečansk | | | VN Sĺňava (Váh) | | 1L | 4766211480 | | | | | | | |
| | | 0.015 | 0.017 | 0.015 | 0.027 | 0.026 | 0.027 | 0.026 | 0.026 | 0.027 | 0.015 | 0.015 | 0.015 | 0.021 |
| 4402V5 | ČS Suchá nad Parnou | | | VN Čachtice (Podhajs | | 3P | 47662114700198500205 | | | | | | | |
| | | 0.000 | 0.000 | 0.000 | 0.000 | 0.000 | 0.000 | 0.000 | 0.000 | 0.000 | 0.000 | 0.000 | 0.000 | 0.000 |

| | | 1 | 2 | 3 | 4 | 5 | 6 | 7 | 8 | 9 | 10 | 11 | 12 | Rok |
|----------------------------------|------------------------|----------------|--------------------|------------------------|----------------|----------------|----------------------|----------------|----------------|----------------|----------------|----------------|----------------|----------------|
| 4400V5 | ZP Čachtice - Sady | | | VN Čachtice (Podhajs3P | | | 47662114700198500200 | | | | | | | |
| | | 0.000 | 0.000 | 0.000 | 0.000 | 0.000 | 0.000 | 0.000 | 0.000 | 0.000 | 0.000 | 0.000 | 0.000 | 0.000 |
| 4401VA | ČOV Častkovce | | | Dubová | | | 2P 476621147001820 | | | | | | | |
| | | 0.001 | 0.001 | 0.001 | 0.001 | 0.001 | 0.001 | 0.001 | 0.001 | 0.001 | 0.001 | 0.001 | 0.000 | 0.001 |
| 4405V5 | ČS Bašovce | | | Dubová | | | 2P 476621147001210 | | | | | | | |
| | | 0.000 | 0.000 | 0.000 | 0.000 | 0.000 | 0.000 | 0.020 | 0.000 | 0.000 | 0.000 | 0.000 | 0.000 | 0.002 |
| 4420VA | ČOV Piešťany | | | Dubová | | | 2P 476621147000260 | | | | | | | |
| | | 0.145 | 0.161 | 0.162 | 0.185 | 0.272 | 0.316 | 0.192 | 0.174 | 0.185 | 0.180 | 0.182 | 0.207 | 0.197 |
| 4486V5 | ZP Sĺňava | | | VN Sĺňava (Váh) | | | 1L 4766211470 | | | | | | | |
| | | 0.000 | 0.000 | 0.000 | 0.000 | 0.000 | 0.000 | 0.026 | 0.005 | 0.000 | 0.000 | 0.000 | 0.000 | 0.003 |
| 4488V9 | VN SLNAVA VYPAR | | | VAH | | | 1L 4766211470 | | | | | | | |
| | | 0.000 | 0.000 | 0.000 | 0.099 | 0.092 | 0.167 | 0.216 | 0.142 | 0.090 | 0.056 | 0.000 | 0.000 | 0.072 |
| 4488VZ | VN SLNAVA | | | VAH | | | 1L 4766211460 | | | | | | | |
| | | 0.055 | 0.091 | -0.138 | 0.029 | 0.221 | -0.057 | -0.221 | -0.083 | 0.314 | 0.000 | -0.907 | 0.960 | 0.023 |
| 4488VV | ODB.PZV DRAHOVCE POD | | | VAH | | | 1L 4766211390 | | | | | | | |
| | | 0.690 | 0.724 | 0.712 | 0.738 | 0.664 | 0.708 | 0.709 | 0.695 | 0.679 | 0.696 | 0.697 | 0.704 | 0.701 |
| 4488VX | ODB.PZV DRAHOVCE POD | | | VAH | | | 1L 4766211390 | | | | | | | |
| | | 0.079 | 0.089 | 0.088 | 0.110 | 0.104 | 0.109 | 0.109 | 0.107 | 0.106 | 0.095 | 0.103 | 0.088 | 0.099 |
| 4488VY | ODB.PZV DRAHOVCE POD | | | VAH | | | 1L 4766211390 | | | | | | | |
| | | 0.023 | 0.022 | 0.018 | 0.014 | 0.012 | 0.018 | 0.022 | 0.024 | 0.023 | 0.021 | 0.023 | 0.021 | 0.020 |
| 4488V0 | DRAHOVCE POD VN | | 10288.90km2 | VAH | | | 1L 4766211380 | | | | | | | |
| <i>Sucet odberov z PV</i> | <i>PO</i> | <i>1.952</i> | <i>2.033</i> | <i>2.091</i> | <i>2.167</i> | <i>2.095</i> | <i>2.166</i> | <i>2.070</i> | <i>2.031</i> | <i>1.772</i> | <i>2.072</i> | <i>2.059</i> | <i>1.904</i> | <i>2.034</i> |
| <i>Sucet odberov z PZV</i> | <i>PZO</i> | <i>2.284</i> | <i>2.505</i> | <i>2.383</i> | <i>2.363</i> | <i>2.331</i> | <i>2.385</i> | <i>2.397</i> | <i>2.397</i> | <i>2.332</i> | <i>2.257</i> | <i>2.285</i> | <i>2.223</i> | <i>2.344</i> |
| <i>Sucet vypust. do tokov</i> | <i>V</i> | <i>4.034</i> | <i>3.922</i> | <i>4.306</i> | <i>4.320</i> | <i>6.212</i> | <i>5.839</i> | <i>4.884</i> | <i>5.479</i> | <i>5.565</i> | <i>4.573</i> | <i>4.735</i> | <i>5.068</i> | <i>4.917</i> |
| <i>Zmena prietoku X=V-PO-PZO</i> | | <i>-0.203</i> | <i>-0.616</i> | <i>-0.167</i> | <i>-0.210</i> | <i>1.786</i> | <i>1.288</i> | <i>0.417</i> | <i>1.051</i> | <i>1.461</i> | <i>0.244</i> | <i>0.391</i> | <i>0.941</i> | <i>0.539</i> |
| <i>Minimalny bil. prietok MQ</i> | | <i>23.300</i> | <i>23.300</i> | <i>23.300</i> | <i>23.300</i> | <i>23.300</i> | <i>23.300</i> | <i>23.300</i> | <i>23.300</i> | <i>23.300</i> | <i>23.300</i> | <i>23.300</i> | <i>23.300</i> | <i>23.300</i> |
| <i>Min. potrebný prietok MPP</i> | | <i>23.503</i> | <i>23.916</i> | <i>23.467</i> | <i>23.510</i> | <i>21.514</i> | <i>22.012</i> | <i>22.883</i> | <i>22.249</i> | <i>21.839</i> | <i>23.056</i> | <i>22.909</i> | <i>22.359</i> | <i>22.761</i> |
| <i>Ovplyvnený prietok</i> | <i>E</i> | <i>132.600</i> | <i>128.300</i> | <i>171.900</i> | <i>143.000</i> | <i>490.500</i> | <i>392.800</i> | <i>145.900</i> | <i>238.300</i> | <i>362.500</i> | <i>128.200</i> | <i>134.600</i> | <i>210.000</i> | <i>223.613</i> |
| <i>Vplyv nadrží</i> | <i>N=WZ-WK</i> | <i>-1.622</i> | <i>11.229</i> | <i>9.199</i> | <i>-10.649</i> | <i>-29.018</i> | <i>7.486</i> | <i>-14.183</i> | <i>11.437</i> | <i>0.758</i> | <i>12.842</i> | <i>-2.001</i> | <i>-17.541</i> | <i>-1.954</i> |
| <i>Vplyv prevodov</i> | <i>P</i> | <i>-0.360</i> | <i>-0.189</i> | <i>-0.237</i> | <i>-0.426</i> | <i>-0.664</i> | <i>-0.637</i> | <i>-0.277</i> | <i>-0.400</i> | <i>-0.525</i> | <i>-0.476</i> | <i>-0.419</i> | <i>-0.479</i> | <i>-0.425</i> |
| <i>Priet. ovpl. N+P</i> | <i>ENP=E-X</i> | <i>132.803</i> | <i>128.916</i> | <i>172.067</i> | <i>143.210</i> | <i>488.714</i> | <i>391.512</i> | <i>145.483</i> | <i>237.249</i> | <i>361.039</i> | <i>127.956</i> | <i>134.209</i> | <i>209.059</i> | <i>223.074</i> |
| <i>Očistený priet. C=E-X-N-P</i> | | <i>134.785</i> | <i>117.876</i> | <i>163.106</i> | <i>154.285</i> | <i>518.396</i> | <i>384.663</i> | <i>159.943</i> | <i>226.212</i> | <i>360.807</i> | <i>115.590</i> | <i>136.629</i> | <i>227.079</i> | <i>225.453</i> |
| <i>Priem.mes.dlhod.priet.</i> | <i>D</i> | <i>99.781</i> | <i>118.141</i> | <i>200.269</i> | <i>244.952</i> | <i>192.474</i> | <i>156.784</i> | <i>139.215</i> | <i>106.084</i> | <i>96.606</i> | <i>98.763</i> | <i>106.842</i> | <i>118.444</i> | <i>139.900</i> |
| <i>Koef. vodnosti</i> | <i>KV=C/D</i> | <i>1.351</i> | <i>0.998</i> | <i>0.814</i> | <i>0.630</i> | <i>2.693</i> | <i>2.453</i> | <i>1.149</i> | <i>2.132</i> | <i>3.735</i> | <i>1.170</i> | <i>1.279</i> | <i>1.917</i> | <i>1.612</i> |
| <i>Bilancný stav</i> | <i>BSC=C/MPP</i> | <i>5.73 A</i> | <i>4.93 A</i> | <i>6.95 A</i> | <i>6.56 A</i> | <i>24.10 A</i> | <i>17.48 A</i> | <i>6.99 A</i> | <i>10.17 A</i> | <i>16.52 A</i> | <i>5.01 A</i> | <i>5.96 A</i> | <i>10.16 A</i> | <i>9.91 A</i> |
| <i>Bilanc.stav BSENP=ENP/MPP</i> | | <i>5.65 A</i> | <i>5.39 A</i> | <i>7.33 A</i> | <i>6.09 A</i> | <i>22.72 A</i> | <i>17.79 A</i> | <i>6.36 A</i> | <i>10.66 A</i> | <i>16.53 A</i> | <i>5.55 A</i> | <i>5.86 A</i> | <i>9.35 A</i> | <i>9.80 A</i> |

| | 1 | 2 | 3 | 4 | 5 | 6 | 7 | 8 | 9 | 10 | 11 | 12 | Rok |
|----------------------------------|----------------|--------------------|----------------|----------------|----------------|----------------|-------------------|----------------|----------------|----------------|----------------|----------------|----------------|
| Kapac.prir.zdr. KZC=C-MPP | 111.282 | 93.960 | 139.638 | 130.775 | 496.882 | 362.651 | 137.060 | 203.963 | 338.967 | 92.534 | 113.720 | 204.720 | 202.693 |
| Kapac.zdr. KZENP=ENP-MPP | 109.300 | 105.000 | 148.600 | 119.700 | 467.200 | 369.500 | 122.600 | 215.000 | 339.200 | 104.900 | 111.300 | 186.700 | 200.313 |
| 4570V5 ČS Piešťany | | | | Drahovský K. | | 2P | 476621017000544 | | | | | | |
| | 0.000 | 0.000 | 0.000 | 0.000 | 0.000 | 0.000 | 0.002 | 0.000 | 0.000 | 0.000 | 0.000 | 0.000 | 0.000 |
| 4571VA ČOV Madunice | | | | Drahovský K. | | 2P | 476621017000300 | | | | | | |
| | 0.001 | 0.001 | 0.002 | 0.002 | 0.002 | 0.002 | 0.003 | 0.003 | 0.002 | 0.002 | 0.002 | 0.003 | 0.002 |
| 4744VB ČOV Javys | | | | Drahovský K. | | 2P | 476621017000220 | | | | | | |
| | 0.111 | 0.067 | 0.069 | 0.065 | 0.048 | 0.057 | 0.053 | 0.050 | 0.065 | 0.048 | 0.066 | 0.056 | 0.063 |
| 4520VB ČOV AE J.Bohunice V2 | | | | Drahovský K. | | 2P | 476621017000040 | | | | | | |
| | 0.094 | 0.088 | 0.105 | 0.120 | 0.099 | 0.120 | 0.111 | 0.113 | 0.112 | 0.110 | 0.102 | 0.092 | 0.105 |
| 4580VA výust' ČOV Bekaert | | | | Váh | | 1L | 4766210080 | | | | | | |
| | 0.007 | 0.009 | 0.008 | 0.008 | 0.007 | 0.009 | 0.007 | 0.009 | 0.009 | 0.009 | 0.010 | 0.006 | 0.008 |
| 4574VA Bez ČOV Zentiva | | | | Váh | | 1L | 4766210065 | | | | | | |
| | 0.006 | 0.008 | 0.006 | 0.006 | 0.007 | 0.006 | 0.004 | 0.003 | 0.008 | 0.007 | 0.006 | 0.005 | 0.006 |
| 4575VA ČOV ÚVTOS a ÚVV | | | | Váh | | 1L | 4766209980 | | | | | | |
| | 0.008 | 0.007 | 0.007 | 0.009 | 0.011 | 0.014 | 0.010 | 0.011 | 0.011 | 0.008 | 0.008 | 0.008 | 0.009 |
| 4650VV ODB.PZV HLOHOVEC | | | | VAH | | 1L | 4766209955 | | | | | | |
| | 0.056 | 0.061 | 0.055 | 0.055 | 0.057 | 0.058 | 0.064 | 0.058 | 0.057 | 0.060 | 0.061 | 0.062 | 0.059 |
| 4650VX ODB.PZV HLOHOVEC | | | | VAH | | 1L | 4766209955 | | | | | | |
| | 0.069 | 0.076 | 0.071 | 0.073 | 0.072 | 0.073 | 0.073 | 0.070 | 0.065 | 0.066 | 0.068 | 0.061 | 0.070 |
| 4650VY ODB.PZV HLOHOVEC | | | | VAH | | 1L | 4766209955 | | | | | | |
| | 0.000 | 0.000 | 0.000 | 0.000 | 0.000 | 0.000 | 0.000 | 0.000 | 0.000 | 0.000 | 0.000 | 0.000 | 0.000 |
| 4650V0 HLOHOVEC | | 10443.69km2 | | VAH | | 1L | 4766209950 | | | | | | |
| Sucet odberov z PV PO | 1.952 | 2.033 | 2.091 | 2.167 | 2.095 | 2.166 | 2.072 | 2.032 | 1.772 | 2.072 | 2.059 | 1.904 | 2.035 |
| Sucet odberov z PZV PZO | 2.410 | 2.643 | 2.510 | 2.491 | 2.461 | 2.516 | 2.534 | 2.525 | 2.454 | 2.383 | 2.414 | 2.346 | 2.472 |
| Sucet vypust. do tokov V | 4.261 | 4.102 | 4.502 | 4.528 | 6.386 | 6.046 | 5.072 | 5.666 | 5.772 | 4.757 | 4.929 | 5.238 | 5.111 |
| Zmena prietoku X=V-PO-PZO | -0.101 | -0.574 | -0.098 | -0.129 | 1.831 | 1.364 | 0.467 | 1.109 | 1.546 | 0.301 | 0.456 | 0.988 | 0.604 |
| Minimalny bil. prietok MQ | 23.400 | 23.400 | 23.400 | 23.400 | 23.400 | 23.400 | 23.400 | 23.400 | 23.400 | 23.400 | 23.400 | 23.400 | 23.400 |
| Min. potrebný prietok MPP | 23.501 | 23.974 | 23.498 | 23.529 | 21.569 | 22.036 | 22.933 | 22.291 | 21.854 | 23.099 | 22.944 | 22.412 | 22.796 |
| Ovplyvneny prietok E | 134.000 | 129.300 | 173.400 | 143.900 | 492.900 | 395.100 | 146.400 | 239.100 | 363.600 | 129.000 | 135.700 | 211.400 | 224.881 |
| Vplyv nadrzi N=WZ-WK | -1.622 | 11.229 | 9.199 | -10.649 | -29.018 | 7.486 | -14.183 | 11.437 | 0.758 | 12.842 | -2.001 | -17.541 | -1.954 |
| Vplyv prevodov P | -0.360 | -0.189 | -0.237 | -0.426 | -0.664 | -0.637 | -0.277 | -0.400 | -0.525 | -0.476 | -0.419 | -0.479 | -0.425 |
| Priet. ovpl. N+P ENP=E-X | 134.101 | 129.874 | 173.498 | 144.029 | 491.069 | 393.736 | 145.933 | 237.991 | 362.054 | 128.699 | 135.244 | 210.412 | 224.277 |
| Ocistený priet. C=E-X-N-P | 136.083 | 118.834 | 164.537 | 155.105 | 520.751 | 386.887 | 160.393 | 226.954 | 361.821 | 116.333 | 137.664 | 228.432 | 226.657 |

| | 1 | 2 | 3 | 4 | 5 | 6 | 7 | 8 | 9 | 10 | 11 | 12 | Rok |
|----------------------------------|----------------|----------------|------------------------|----------------|----------------|----------------|---------------------------|----------------|----------------|----------------|----------------|----------------|----------------|
| Priem.mes.dlhod.priet. D | 100.029 | 118.489 | 200.705 | 245.280 | 192.714 | 156.987 | 139.377 | 106.196 | 96.693 | 98.873 | 106.977 | 118.684 | 140.121 |
| Koef. vodnosti KV=C/D | 1.360 | 1.003 | 0.820 | 0.632 | 2.702 | 2.464 | 1.151 | 2.137 | 3.742 | 1.177 | 1.287 | 1.925 | 1.618 |
| Bilancny stav BSC=C/MPP | 5.79 A | 4.96 A | 7.00 A | 6.59 A | 24.14 A | 17.56 A | 6.99 A | 10.18 A | 16.56 A | 5.04 A | 6.00 A | 10.19 A | 9.94 A |
| Bilanc.stav BSENP=ENP/MPP | 5.71 A | 5.42 A | 7.38 A | 6.12 A | 22.77 A | 17.87 A | 6.36 A | 10.68 A | 16.57 A | 5.57 A | 5.89 A | 9.39 A | 9.84 A |
| Kapac.prir.zdr. KZC=C-MPP | 112.582 | 94.860 | 141.038 | 131.575 | 499.182 | 364.851 | 137.460 | 204.663 | 339.967 | 93.234 | 114.720 | 206.020 | 203.861 |
| Kapac.zdr. KZENP=ENP-MPP | 110.600 | 105.900 | 150.000 | 120.500 | 469.500 | 371.700 | 123.000 | 215.700 | 340.200 | 105.600 | 112.300 | 188.000 | 201.481 |
| 4640VA ČOV Hlohovec | | | Váh | | | 1L | 4766209790 | | | | | | |
| | 0.070 | 0.069 | 0.061 | 0.080 | 0.086 | 0.084 | 0.065 | 0.070 | 0.073 | 0.059 | 0.071 | 0.068 | 0.071 |
| 4775VA ČOV Liehovary | | | Horný Dudváh | | | 2P | 476620901003770 | | | | | | |
| | 0.005 | 0.003 | 0.002 | 0.001 | 0.003 | 0.004 | 0.004 | 0.004 | 0.004 | 0.003 | 0.005 | 0.006 | 0.004 |
| 4700V3 Bodet & Horst | | | Holeška | | | 3P | 47662090100279500650 | | | | | | |
| | 0.002 | 0.003 | 0.003 | 0.002 | 0.002 | 0.003 | 0.002 | 0.001 | 0.002 | 0.002 | 0.002 | 0.002 | 0.002 |
| 4696VA ČOV Semikron | | | Cintorínsky P. -1 | | | 4P | 4766209010027950039000240 | | | | | | |
| | 0.000 | 0.000 | 0.000 | 0.000 | 0.000 | 0.000 | 0.000 | 0.000 | 0.000 | 0.000 | 0.000 | 0.001 | 0.000 |
| 4715VA ČOV Vrbové-Krakovany | | | Holeška | | | 3P | 47662090100279500210 | | | | | | |
| | 0.011 | 0.011 | 0.010 | 0.009 | 0.010 | 0.012 | 0.008 | 0.009 | 0.011 | 0.008 | 0.010 | 0.008 | 0.010 |
| 4690V5 Agrostav Trnava | | | Horný Dudváh | | | 2P | 476620901002000 | | | | | | |
| | 0.000 | 0.000 | 0.000 | 0.000 | 0.000 | 0.000 | 0.067 | 0.213 | 0.000 | 0.000 | 0.000 | 0.000 | 0.024 |
| 4742VA ČOV Veľké Kostoľany | | | Horný Dudváh | | | 2P | 476620901001860 | | | | | | |
| | 0.001 | 0.001 | 0.001 | 0.001 | 0.001 | 0.001 | 0.001 | 0.001 | 0.001 | 0.001 | 0.001 | 0.001 | 0.001 |
| 4730V5 ZP Chtelnica | | | VN Chtelnica (CHteln3P | | | 3P | 47662090100184001630 | | | | | | |
| | 0.000 | 0.000 | 0.000 | 0.000 | 0.001 | 0.000 | 0.030 | 0.003 | 0.000 | 0.000 | 0.000 | 0.000 | 0.003 |
| 4733VA ČOV Veselé | | | Borovský k. | | | 3P | 47662090100184000200 | | | | | | |
| | 0.001 | 0.001 | 0.001 | 0.002 | 0.002 | 0.002 | 0.001 | 0.002 | 0.001 | 0.001 | 0.001 | 0.001 | 0.001 |
| 4770VA ČOV Chtelnica | | | Chtelnička | | | 4P | 4766209010018400001001267 | | | | | | |
| | 0.001 | 0.002 | 0.001 | 0.002 | 0.002 | 0.002 | 0.002 | 0.002 | 0.002 | 0.002 | 0.002 | 0.002 | 0.002 |
| 4741VA ČOV Pečeňady | | | Pečeňadský K. | | | 3P | 47662090100135000180 | | | | | | |
| | 0.000 | 0.000 | 0.000 | 0.000 | 0.000 | 0.000 | 0.000 | 0.000 | 0.000 | 0.000 | 0.000 | 0.000 | 0.000 |
| 4740V5 ČS 3 Bučany | | | Horný Dudváh | | | 2P | 476620901001350 | | | | | | |
| | 0.000 | 0.000 | 0.000 | 0.000 | 0.000 | 0.000 | 0.016 | 0.056 | 0.000 | 0.000 | 0.000 | 0.000 | 0.006 |
| 4744VA ČOV AE J.Bohunice | | | Manivier | | | 3P | 47662090100132000400 | | | | | | |
| | 0.010 | 0.010 | 0.010 | 0.010 | 0.010 | 0.010 | 0.010 | 0.010 | 0.010 | 0.010 | 0.010 | 0.010 | 0.010 |
| 4773VA ČOV Dechtice | | | Horná Blava | | | 3P | 47662090100075002860 | | | | | | |
| | 0.009 | 0.007 | 0.007 | 0.006 | 0.005 | 0.006 | 0.004 | 0.004 | 0.006 | 0.005 | 0.006 | 0.007 | 0.006 |
| 4778V5 Obec Jaslovské Bohun | | | Horná Blava | | | 3P | 47662090100075001090 | | | | | | |
| | 0.000 | 0.000 | 0.000 | 0.002 | 0.001 | 0.004 | 0.004 | 0.001 | 0.001 | 0.000 | 0.000 | 0.000 | 0.001 |
| 4778VA ČOV Obec Jaslovské B | | | Horná Blava | | | 3P | 47662090100075000000 | | | | | | |
| | 0.007 | 0.006 | 0.007 | 0.007 | 0.006 | 0.007 | 0.006 | 0.007 | 0.006 | 0.007 | 0.007 | 0.007 | 0.007 |
| 4850VV ODB.PZV SERED | | | VAH | | | 1L | 4766208005 | | | | | | |
| | 0.061 | 0.062 | 0.061 | 0.059 | 0.056 | 0.061 | 0.063 | 0.058 | 0.054 | 0.053 | 0.053 | 0.051 | 0.058 |

| | | 1 | 2 | 3 | 4 | 5 | 6 | 7 | 8 | 9 | 10 | 11 | 12 | Rok |
|----------------------------------|----------------------|----------------|--------------------|------------------|----------------|----------------|----------------|-------------------|----------------|----------------|----------------|----------------|----------------|----------------|
| 4850VX | ODB.PZV SERED | | | VAH | | | 1L | 4766208005 | | | | | | |
| | | 0.000 | 0.000 | 0.000 | 0.000 | 0.000 | 0.000 | 0.000 | 0.000 | 0.000 | 0.000 | 0.000 | 0.000 | 0.000 |
| 4850VY | ODB.PZV SERED | | | VAH | | | 1L | 4766208005 | | | | | | |
| | | 0.007 | 0.008 | 0.008 | 0.009 | 0.009 | 0.009 | 0.009 | 0.009 | 0.009 | 0.008 | 0.008 | 0.007 | 0.008 |
| 4850V0 | SERED | | 10987.50km2 | VAH | | | 1L | 4766208000 | | | | | | |
| <i>Sucet odberov z PV</i> | <i>PO</i> | <i>1.954</i> | <i>2.036</i> | <i>2.093</i> | <i>2.170</i> | <i>2.099</i> | <i>2.173</i> | <i>2.190</i> | <i>2.307</i> | <i>1.775</i> | <i>2.075</i> | <i>2.062</i> | <i>1.905</i> | <i>2.070</i> |
| <i>Sucet odberov z PZV</i> | <i>PZO</i> | <i>2.478</i> | <i>2.713</i> | <i>2.579</i> | <i>2.559</i> | <i>2.526</i> | <i>2.586</i> | <i>2.606</i> | <i>2.592</i> | <i>2.516</i> | <i>2.444</i> | <i>2.476</i> | <i>2.404</i> | <i>2.539</i> |
| <i>Sucet vypust. do tokov</i> | <i>V</i> | <i>4.377</i> | <i>4.213</i> | <i>4.603</i> | <i>4.646</i> | <i>6.512</i> | <i>6.174</i> | <i>5.174</i> | <i>5.776</i> | <i>5.887</i> | <i>4.854</i> | <i>5.042</i> | <i>5.349</i> | <i>5.223</i> |
| <i>Zmena prietoku X=V-PO-PZO</i> | | <i>-0.055</i> | <i>-0.536</i> | <i>-0.069</i> | <i>-0.083</i> | <i>1.887</i> | <i>1.415</i> | <i>0.379</i> | <i>0.876</i> | <i>1.596</i> | <i>0.335</i> | <i>0.505</i> | <i>1.039</i> | <i>0.614</i> |
| <i>Minimalny bil. prietok MQ</i> | | <i>23.500</i> | <i>23.500</i> | <i>23.500</i> | <i>23.500</i> | <i>23.500</i> | <i>23.500</i> | <i>23.500</i> | <i>23.500</i> | <i>23.500</i> | <i>23.500</i> | <i>23.500</i> | <i>23.500</i> | <i>23.500</i> |
| <i>Min. potrebný prietok MPP</i> | | <i>23.555</i> | <i>24.036</i> | <i>23.569</i> | <i>23.583</i> | <i>21.613</i> | <i>22.085</i> | <i>23.121</i> | <i>22.624</i> | <i>21.904</i> | <i>23.165</i> | <i>22.995</i> | <i>22.461</i> | <i>22.886</i> |
| <i>Ovplyvnený prietok</i> | <i>E</i> | <i>139.759</i> | <i>133.131</i> | <i>178.362</i> | <i>147.170</i> | <i>500.723</i> | <i>402.877</i> | <i>148.260</i> | <i>241.649</i> | <i>366.467</i> | <i>132.340</i> | <i>139.656</i> | <i>215.960</i> | <i>229.264</i> |
| <i>Vplyv nadrží</i> | <i>N=WZ-WK</i> | <i>-1.622</i> | <i>11.229</i> | <i>9.199</i> | <i>-10.649</i> | <i>-29.018</i> | <i>7.486</i> | <i>-14.183</i> | <i>11.437</i> | <i>0.758</i> | <i>12.842</i> | <i>-2.001</i> | <i>-17.541</i> | <i>-1.954</i> |
| <i>Vplyv prevodov</i> | <i>P</i> | <i>-0.360</i> | <i>-0.189</i> | <i>-0.237</i> | <i>-0.426</i> | <i>-0.664</i> | <i>-0.637</i> | <i>-0.277</i> | <i>-0.400</i> | <i>-0.525</i> | <i>-0.476</i> | <i>-0.419</i> | <i>-0.479</i> | <i>-0.425</i> |
| <i>Priet. ovpl. N+P</i> | <i>ENP=E-X</i> | <i>139.814</i> | <i>133.667</i> | <i>178.431</i> | <i>147.253</i> | <i>498.836</i> | <i>401.462</i> | <i>147.881</i> | <i>240.773</i> | <i>364.871</i> | <i>132.005</i> | <i>139.151</i> | <i>214.921</i> | <i>228.650</i> |
| <i>Očistený priet. C=E-X-N-P</i> | | <i>141.796</i> | <i>122.627</i> | <i>169.469</i> | <i>158.328</i> | <i>528.518</i> | <i>394.613</i> | <i>162.341</i> | <i>229.736</i> | <i>364.638</i> | <i>119.640</i> | <i>141.571</i> | <i>232.941</i> | <i>231.029</i> |
| <i>Priem.mes.dlhod.priet.</i> | <i>D</i> | <i>101.434</i> | <i>120.450</i> | <i>203.410</i> | <i>247.915</i> | <i>194.446</i> | <i>158.165</i> | <i>140.180</i> | <i>106.802</i> | <i>97.210</i> | <i>99.563</i> | <i>108.020</i> | <i>120.018</i> | <i>141.502</i> |
| <i>Koef. vodnosti</i> | <i>KV=C/D</i> | <i>1.398</i> | <i>1.018</i> | <i>0.833</i> | <i>0.639</i> | <i>2.718</i> | <i>2.495</i> | <i>1.158</i> | <i>2.151</i> | <i>3.751</i> | <i>1.202</i> | <i>1.311</i> | <i>1.941</i> | <i>1.633</i> |
| <i>Bilancný stav</i> | <i>BSC=C/MPP</i> | <i>6.02 A</i> | <i>5.10 A</i> | <i>7.19 A</i> | <i>6.71 A</i> | <i>24.45 A</i> | <i>17.87 A</i> | <i>7.02 A</i> | <i>10.15 A</i> | <i>16.65 A</i> | <i>5.16 A</i> | <i>6.16 A</i> | <i>10.37 A</i> | <i>10.09 A</i> |
| <i>Bilanc.stav</i> | <i>BSENP=ENP/MPP</i> | <i>5.94 A</i> | <i>5.56 A</i> | <i>7.57 A</i> | <i>6.24 A</i> | <i>23.08 A</i> | <i>18.18 A</i> | <i>6.40 A</i> | <i>10.64 A</i> | <i>16.66 A</i> | <i>5.70 A</i> | <i>6.05 A</i> | <i>9.57 A</i> | <i>9.99 A</i> |
| <i>Kapac.prir.zdr. KZC=C-MPP</i> | | <i>118.241</i> | <i>98.591</i> | <i>145.900</i> | <i>134.745</i> | <i>506.905</i> | <i>372.528</i> | <i>139.220</i> | <i>207.112</i> | <i>342.734</i> | <i>96.474</i> | <i>118.576</i> | <i>210.480</i> | <i>208.144</i> |
| <i>Kapac.zdr. KZENP=ENP-MPP</i> | | <i>116.259</i> | <i>109.631</i> | <i>154.862</i> | <i>123.670</i> | <i>477.223</i> | <i>379.377</i> | <i>124.760</i> | <i>218.149</i> | <i>342.967</i> | <i>108.840</i> | <i>116.156</i> | <i>192.460</i> | <i>205.764</i> |
| 4880V3 | Tepláreň Sered' | | | Váh | | | 1L | 4766207980 | | | | | | |
| | | 0.000 | 0.000 | 0.000 | 0.000 | 0.001 | 0.001 | 0.000 | 0.001 | 0.002 | 0.000 | 0.004 | 0.005 | 0.001 |
| 4880V5 | Cukrovar Sered' | | | Váh | | | 1L | 4766207960 | | | | | | |
| | | 0.000 | 0.000 | 0.000 | 0.000 | 0.001 | 0.001 | 0.000 | 0.002 | 0.004 | 0.000 | 0.002 | 0.001 | 0.001 |
| 4885VA | ČOV Obec Šintava | | | Váh | | | 1L | 4766207800 | | | | | | |
| | | 0.002 | 0.002 | 0.002 | 0.003 | 0.005 | 0.006 | 0.003 | 0.004 | 0.003 | 0.002 | 0.002 | 0.003 | 0.003 |
| 4880VA | Výust' ČOV cukrovar | | | Váh | | | 1L | 4766207680 | | | | | | |
| | | 0.000 | 0.000 | 0.000 | 0.000 | 0.000 | 0.000 | 0.000 | 0.000 | 0.002 | 0.012 | 0.023 | 0.022 | 0.005 |
| 4900VA | ČOV Sered' | | | Váh | | | 1L | 4766207570 | | | | | | |
| | | 0.081 | 0.083 | 0.082 | 0.107 | 0.136 | 0.160 | 0.112 | 0.116 | 0.124 | 0.112 | 0.107 | 0.127 | 0.112 |
| 4890V5 | ZP Šintava - Pata | | | VN Kráľová (Váh) | | | 1L | 4766207500 | | | | | | |
| | | 0.000 | 0.000 | 0.000 | 0.000 | 0.002 | 0.000 | 0.000 | 0.000 | 0.000 | 0.000 | 0.000 | 0.000 | 0.000 |

| | | 1 | 2 | 3 | 4 | 5 | 6 | 7 | 8 | 9 | 10 | 11 | 12 | Rok |
|----------------------------------|----------------------|----------------|--------------------|------------------|----------------|----------------|----------------|-------------------|----------------|----------------|----------------|----------------|----------------|----------------|
| 4950VA | ČOV Šoporňa | | | VN Kráľová (Váh) | | | 1L | 4766207250 | | | | | | |
| | | 0.002 | 0.002 | 0.002 | 0.003 | 0.003 | 0.003 | 0.002 | 0.002 | 0.002 | 0.002 | 0.001 | 0.002 | 0.002 |
| 4895V5 | PD Hájske-Mocenok | | | Váh | | | 1L | 4766206850 | | | | | | |
| | | 0.000 | 0.000 | 0.000 | 0.000 | 0.000 | 0.000 | 0.004 | 0.001 | 0.000 | 0.000 | 0.000 | 0.000 | 0.000 |
| 4920V4 | Kameňolomy a štrk. | | | Váh | | | 1L | 4766206680 | | | | | | |
| | | 0.000 | 0.000 | 0.003 | 0.008 | 0.008 | 0.008 | 0.008 | 0.008 | 0.008 | 0.009 | 0.008 | 0.004 | 0.006 |
| 4970V5 | ZP Váhovce-V.Mača I. | | | VN Kráľová (Váh) | | | 1L | 4766206501 | | | | | | |
| | | 0.000 | 0.000 | 0.000 | 0.000 | 0.000 | 0.000 | 0.000 | 0.000 | 0.000 | 0.000 | 0.000 | 0.000 | 0.000 |
| 4940V5 | ZP Šoporňa | | | VN Kráľová (Váh) | | | 1L | 4766206500 | | | | | | |
| | | 0.000 | 0.000 | 0.000 | 0.000 | 0.000 | 0.000 | 0.006 | 0.000 | 0.000 | 0.000 | 0.000 | 0.000 | 0.001 |
| 5000V5 | ZP Šaľa - Kolárovo | | | VN Kráľová (Váh) | | | 1L | 4766206500 | | | | | | |
| | | 0.000 | 0.000 | 0.000 | 0.000 | 0.000 | 0.000 | 0.000 | 0.000 | 0.000 | 0.000 | 0.000 | 0.000 | 0.000 |
| 9444VA | Bez ČOV Galantaterm | | | Váh | | | 1L | 4766206408 | | | | | | |
| | | 0.030 | 0.028 | 0.023 | 0.016 | 0.010 | 0.007 | 0.007 | 0.007 | 0.009 | 0.020 | 0.020 | 0.028 | 0.017 |
| 4980V9 | VN KRALOVA-VYPAR | | | VAH | | | 1L | 4766206400 | | | | | | |
| | | 0.000 | 0.000 | 0.000 | 0.222 | 0.230 | 0.346 | 0.477 | 0.321 | 0.183 | 0.127 | 0.000 | 0.000 | 0.160 |
| 4980VZ | VN KRALOVA | | | VAH | | | 1L | 4766206400 | | | | | | |
| | | 0.959 | -2.370 | 2.662 | -0.830 | 0.723 | -0.623 | -0.440 | -1.851 | 2.367 | 0.240 | -0.744 | 0.560 | 0.075 |
| 5052VA | ČOV Pata | | | Jarčie | | | 2L | 476620637001020 | | | | | | |
| | | 0.001 | 0.002 | 0.001 | 0.001 | 0.001 | 0.001 | 0.001 | 0.001 | 0.001 | 0.001 | 0.001 | 0.001 | 0.001 |
| 5080VV | ODB.PZV SALA | | | VAH | | | 1L | 4766205860 | | | | | | |
| | | 0.003 | 0.002 | 0.002 | 0.003 | 0.002 | 0.003 | 0.003 | 0.004 | 0.004 | 0.003 | 0.004 | 0.003 | 0.003 |
| 5080VX | ODB.PZV SALA | | | VAH | | | 1L | 4766205860 | | | | | | |
| | | 0.028 | 0.024 | 0.023 | 0.024 | 0.023 | 0.027 | 0.030 | 0.029 | 0.034 | 0.022 | 0.023 | 0.025 | 0.026 |
| 5080VY | ODB.PZV SALA | | | VAH | | | 1L | 4766205860 | | | | | | |
| | | 0.001 | 0.001 | 0.001 | 0.001 | 0.001 | 0.001 | 0.001 | 0.001 | 0.001 | 0.001 | 0.001 | 0.001 | 0.001 |
| 5080V0 | SALA | | 11217.61km2 | VAH | | | 1L | 4766205850 | | | | | | |
| <i>Sucet odberov z PV</i> | <i>PO</i> | <i>1.955</i> | <i>2.036</i> | <i>2.097</i> | <i>2.179</i> | <i>2.111</i> | <i>2.182</i> | <i>2.209</i> | <i>2.318</i> | <i>1.789</i> | <i>2.084</i> | <i>2.075</i> | <i>1.915</i> | <i>2.080</i> |
| <i>Sucet odberov z PZV</i> | <i>PZO</i> | <i>2.509</i> | <i>2.741</i> | <i>2.605</i> | <i>2.586</i> | <i>2.552</i> | <i>2.616</i> | <i>2.640</i> | <i>2.626</i> | <i>2.555</i> | <i>2.470</i> | <i>2.503</i> | <i>2.434</i> | <i>2.568</i> |
| <i>Sucet vypust. do tokov</i> | <i>V</i> | <i>4.494</i> | <i>4.329</i> | <i>4.713</i> | <i>4.777</i> | <i>6.667</i> | <i>6.352</i> | <i>5.300</i> | <i>5.904</i> | <i>6.027</i> | <i>5.003</i> | <i>5.198</i> | <i>5.531</i> | <i>5.364</i> |
| <i>Zmena prietoku X=V-PO-PZO</i> | | <i>0.030</i> | <i>-0.448</i> | <i>0.011</i> | <i>0.012</i> | <i>2.004</i> | <i>1.553</i> | <i>0.450</i> | <i>0.960</i> | <i>1.684</i> | <i>0.448</i> | <i>0.620</i> | <i>1.182</i> | <i>0.716</i> |
| <i>Minimalny bil. prietok MQ</i> | | <i>23.800</i> | <i>23.800</i> | <i>23.800</i> | <i>23.800</i> | <i>23.800</i> | <i>23.800</i> | <i>23.800</i> | <i>23.800</i> | <i>23.800</i> | <i>23.800</i> | <i>23.800</i> | <i>23.800</i> | <i>23.800</i> |
| <i>Min. potrebný prietok MPP</i> | | <i>23.770</i> | <i>24.248</i> | <i>23.789</i> | <i>23.788</i> | <i>21.796</i> | <i>22.247</i> | <i>23.350</i> | <i>22.840</i> | <i>22.116</i> | <i>23.352</i> | <i>23.180</i> | <i>22.618</i> | <i>23.084</i> |
| <i>Ovplyvnený prietok</i> | <i>E</i> | <i>139.200</i> | <i>137.000</i> | <i>177.500</i> | <i>149.200</i> | <i>502.000</i> | <i>406.300</i> | <i>149.300</i> | <i>244.300</i> | <i>367.580</i> | <i>133.300</i> | <i>141.900</i> | <i>217.100</i> | <i>230.765</i> |
| <i>Vplyv nadrží</i> | <i>N=WZ-WK</i> | <i>-2.581</i> | <i>13.599</i> | <i>6.536</i> | <i>-9.820</i> | <i>-29.741</i> | <i>8.108</i> | <i>-13.743</i> | <i>13.288</i> | <i>-1.609</i> | <i>12.601</i> | <i>-1.256</i> | <i>-18.101</i> | <i>-2.029</i> |
| <i>Vplyv prevodov</i> | <i>P</i> | <i>-0.360</i> | <i>-0.189</i> | <i>-0.237</i> | <i>-0.426</i> | <i>-0.664</i> | <i>-0.637</i> | <i>-0.277</i> | <i>-0.400</i> | <i>-0.525</i> | <i>-0.476</i> | <i>-0.419</i> | <i>-0.479</i> | <i>-0.425</i> |

| | 1 | 2 | 3 | 4 | 5 | 6 | 7 | 8 | 9 | 10 | 11 | 12 | Rok |
|----------------------------------|---------|--------------------|------------|---------|---------|-----------|-------------------|---------|---------|---------|---------|---------|---------|
| <i>Priet. ovpl. N+P ENP=E-X</i> | 139.170 | 137.448 | 177.489 | 149.188 | 499.996 | 404.747 | 148.850 | 243.340 | 365.896 | 132.852 | 141.280 | 215.918 | 230.049 |
| <i>Ocisteny priet. C=E-X-N-P</i> | 142.111 | 124.038 | 171.190 | 159.433 | 530.400 | 397.276 | 162.870 | 230.452 | 368.031 | 120.727 | 142.956 | 234.498 | 232.503 |
| <i>Priem.mes.dlhod.priet. D</i> | 101.901 | 121.090 | 204.112 | 248.480 | 194.944 | 158.663 | 140.572 | 107.140 | 97.502 | 99.918 | 108.395 | 120.431 | 141.962 |
| <i>Koef. vodnosti KV=C/D</i> | 1.395 | 1.024 | 0.839 | 0.642 | 2.721 | 2.504 | 1.159 | 2.151 | 3.775 | 1.208 | 1.319 | 1.947 | 1.638 |
| <i>Bilancny stav BSC=C/MPP</i> | 5.98 A | 5.12 A | 7.20 A | 6.70 A | 24.34 A | 17.86 A | 6.98 A | 10.09 A | 16.64 A | 5.17 A | 6.17 A | 10.37 A | 10.07 A |
| <i>Bilanc.stav BSENP=ENP/MPP</i> | 5.85 A | 5.67 A | 7.46 A | 6.27 A | 22.94 A | 18.19 A | 6.37 A | 10.65 A | 16.54 A | 5.69 A | 6.09 A | 9.55 A | 9.97 A |
| <i>Kapac.prir.zdr. KZC=C-MPP</i> | 118.341 | 99.791 | 147.401 | 135.646 | 508.605 | 375.029 | 139.520 | 207.612 | 345.914 | 97.375 | 119.775 | 211.880 | 209.419 |
| <i>Kapac.zdr. KZENP=ENP-MPP</i> | 115.400 | 113.200 | 153.700 | 125.400 | 478.200 | 382.500 | 125.500 | 220.500 | 343.780 | 109.500 | 118.100 | 193.300 | 206.965 |
| 5060V3 Duslo Šaľa | | | Váh | | | 1L | 4766205770 | | | | | | |
| | 0.306 | 0.317 | 0.316 | 0.275 | 0.260 | 0.152 | 0.173 | 0.200 | 0.165 | 0.175 | 0.210 | 0.342 | 0.241 |
| 5065VA ČOV Šaľa Veča | | | Váh | | | 1L | 4766205670 | | | | | | |
| | 0.021 | 0.021 | 0.019 | 0.026 | 0.031 | 0.037 | 0.023 | 0.026 | 0.025 | 0.019 | 0.022 | 0.023 | 0.024 |
| 9490VA ČOV Šaľa | | | Váh | | | 1L | 4766205470 | | | | | | |
| | 0.040 | 0.042 | 0.043 | 0.053 | 0.056 | 0.076 | 0.042 | 0.042 | 0.045 | 0.038 | 0.040 | 0.056 | 0.048 |
| 5060VA ČOV Duslo | | | Váh | | | 1L | 4766205390 | | | | | | |
| | 0.236 | 0.242 | 0.229 | 0.223 | 0.159 | 0.141 | 0.133 | 0.153 | 0.142 | 0.121 | 0.158 | 0.240 | 0.181 |
| 5100VB ČOV Vlčany-Neded | | | Váh | | | 1L | 4766203700 | | | | | | |
| | 0.002 | 0.003 | 0.002 | 0.002 | 0.003 | 0.003 | 0.003 | 0.002 | 0.002 | 0.003 | 0.004 | 0.004 | 0.003 |
| 5120V5 ZČ II. Zemné | | | Váh | | | 1L | 4766203128 | | | | | | |
| | 0.000 | 0.000 | 0.000 | 0.000 | 0.000 | 0.000 | 0.019 | 0.000 | 0.000 | 0.000 | 0.000 | 0.000 | 0.002 |
| 5125VA ČOV Zemné | | | Váh | | | 1L | 4766203126 | | | | | | |
| | 0.002 | 0.001 | 0.001 | 0.001 | 0.004 | 0.007 | 0.001 | 0.001 | 0.002 | 0.001 | 0.001 | 0.002 | 0.002 |
| 5150VV ODB.PZV KOMOCA | | | VAH | | | 1L | 4766203025 | | | | | | |
| | 0.001 | 0.001 | 0.001 | 0.001 | 0.001 | 0.001 | 0.002 | 0.002 | 0.001 | 0.001 | 0.001 | 0.001 | 0.001 |
| 5150VY ODB.PZV KOMOCA | | | VAH | | | 1L | 4766203025 | | | | | | |
| | 0.003 | 0.003 | 0.004 | 0.005 | 0.005 | 0.006 | 0.006 | 0.006 | 0.005 | 0.006 | 0.005 | 0.003 | 0.005 |
| 5150V0 KOMOCA | | 11377.62km2 | VAH | | | 1L | 4766203020 | | | | | | |
| <i>Sucet odberov z PV PO</i> | 2.261 | 2.353 | 2.413 | 2.453 | 2.370 | 2.334 | 2.402 | 2.518 | 1.954 | 2.259 | 2.285 | 2.258 | 2.322 |
| <i>Sucet odberov z PZV PZO</i> | 2.512 | 2.745 | 2.610 | 2.592 | 2.558 | 2.623 | 2.649 | 2.634 | 2.561 | 2.477 | 2.509 | 2.438 | 2.574 |
| <i>Sucet vypust. do tokov V</i> | 4.795 | 4.637 | 5.007 | 5.082 | 6.918 | 6.615 | 5.500 | 6.128 | 6.242 | 5.184 | 5.422 | 5.857 | 5.621 |
| <i>Zmena prietoku X=V-PO-PZO</i> | 0.022 | -0.461 | -0.016 | 0.036 | 1.990 | 1.658 | 0.450 | 0.976 | 1.728 | 0.448 | 0.628 | 1.161 | 0.725 |
| <i>Minimalny bil. prietok MQ</i> | 23.800 | 23.800 | 23.800 | 23.800 | 23.800 | 23.800 | 23.800 | 23.800 | 23.800 | 23.800 | 23.800 | 23.800 | 23.800 |
| <i>Min. potrebný prietok MPP</i> | 23.778 | 24.261 | 23.816 | 23.764 | 21.810 | 22.142 | 23.350 | 22.824 | 22.072 | 23.352 | 23.172 | 22.639 | 23.075 |

| | | 1 | 2 | 3 | 4 | 5 | 6 | 7 | 8 | 9 | 10 | 11 | 12 | Rok |
|---------------------------|----------------------|---------|---------|---------|---------|---------|---------|------------|---------|---------|---------|---------|---------|---------|
| Ovplyvneny prietok | E | 139.565 | 137.360 | 177.966 | 149.592 | 503.318 | 407.367 | 149.692 | 244.941 | 368.545 | 133.650 | 142.273 | 217.670 | 231.371 |
| Vplyv nadrzi | N=WZ-WK | -2.581 | 13.599 | 6.536 | -9.820 | -29.741 | 8.108 | -13.743 | 13.288 | -1.609 | 12.601 | -1.256 | -18.101 | -2.029 |
| Vplyv prevodov | P | -0.360 | -0.189 | -0.237 | -0.426 | -0.664 | -0.637 | -0.277 | -0.400 | -0.525 | -0.476 | -0.419 | -0.479 | -0.425 |
| Priet. ovpl. N+P | ENP=E-X | 139.543 | 137.821 | 177.982 | 149.556 | 501.328 | 405.709 | 149.242 | 243.965 | 366.817 | 133.202 | 141.645 | 216.509 | 230.646 |
| Ocisteny priet. C=E-X-N-P | | 142.484 | 124.411 | 171.683 | 159.801 | 531.733 | 398.237 | 163.262 | 231.078 | 368.951 | 121.077 | 143.320 | 235.089 | 233.100 |
| Priem.mes.dlhod.priet. | D | 101.967 | 121.170 | 204.246 | 248.643 | 195.072 | 158.767 | 140.665 | 107.210 | 97.566 | 99.983 | 108.466 | 120.510 | 142.055 |
| Koef. vodnosti | KV=C/D | 1.397 | 1.027 | 0.841 | 0.643 | 2.726 | 2.508 | 1.161 | 2.155 | 3.782 | 1.211 | 1.321 | 1.951 | 1.641 |
| Bilancny stav | BSC=C/MPP | 5.99 A | 5.13 A | 7.21 A | 6.72 A | 24.38 A | 17.99 A | 6.99 A | 10.12 A | 16.72 A | 5.18 A | 6.19 A | 10.38 A | 10.10 A |
| Bilanc.stav | BSENP=ENP/MPP | 5.87 A | 5.68 A | 7.47 A | 6.29 A | 22.99 A | 18.32 A | 6.39 A | 10.69 A | 16.62 A | 5.70 A | 6.11 A | 9.56 A | 10.00 A |
| Kapac.prir.zdr. | KZC=C-MPP | 118.706 | 100.151 | 147.867 | 136.038 | 509.923 | 376.096 | 139.912 | 208.253 | 346.879 | 97.725 | 120.148 | 212.450 | 210.025 |
| Kapac.zdr. | KZENP=ENP-MPP | 115.765 | 113.560 | 154.166 | 125.792 | 479.518 | 383.567 | 125.892 | 221.141 | 344.745 | 109.850 | 118.473 | 193.870 | 207.571 |
| 5200V3 | SUM.PV-PRIEM-NITRA | | | VAH | | | 1L | 4766203010 | | | | | | |
| | | 0.356 | 0.361 | 0.337 | 0.328 | 0.339 | 0.317 | 0.381 | 0.306 | 0.340 | 0.389 | 0.349 | 0.296 | 0.342 |
| 5200V5 | SUM.PV-ZAVL.-NITRA | | | VAH | | | 1L | 4766203010 | | | | | | |
| | | 0.000 | 0.000 | 0.000 | 0.000 | 0.001 | 0.007 | 0.023 | 0.003 | 0.000 | 0.000 | 0.000 | 0.000 | 0.003 |
| 5200V9 | SUM.-VYPAR VN-NITRA | | | VAH | | | 1L | 4766203010 | | | | | | |
| | | 0.000 | 0.000 | 0.000 | 0.011 | 0.023 | 0.023 | 0.012 | 0.006 | 0.005 | 0.000 | 0.000 | 0.000 | 0.007 |
| 5200VA | SUM.VYP.PV-NITRA | | | VAH | | | 1L | 4766203010 | | | | | | |
| | | 1.832 | 1.939 | 1.874 | 2.054 | 2.282 | 2.432 | 1.894 | 1.978 | 2.192 | 1.927 | 2.133 | 2.250 | 2.065 |
| 5200VP | SUM.PREVODY PV-NITRA | | | VAH | | | 1L | 4766203010 | | | | | | |
| | | 0.008 | 0.002 | 0.002 | 0.005 | 0.005 | 0.357 | 0.011 | 0.035 | 0.064 | 0.060 | 0.043 | 0.038 | 0.052 |
| 5200VV | SUMA ODB. PZV NITRA | | | VAH | | | 1L | 4766203010 | | | | | | |
| | | 0.561 | 0.634 | 0.601 | 0.632 | 0.593 | 0.607 | 0.639 | 0.640 | 0.622 | 0.588 | 0.625 | 0.629 | 0.614 |
| 5200VX | SUMA ODB. PZV NITRA | | | VAH | | | 1L | 4766203010 | | | | | | |
| | | 0.068 | 0.077 | 0.073 | 0.069 | 0.062 | 0.064 | 0.061 | 0.059 | 0.061 | 0.062 | 0.075 | 0.076 | 0.067 |
| 5200VY | SUMA ODB. PZV NITRA | | | VAH | | | 1L | 4766203010 | | | | | | |
| | | 0.038 | 0.040 | 0.042 | 0.043 | 0.044 | 0.045 | 0.058 | 0.050 | 0.045 | 0.044 | 0.043 | 0.039 | 0.044 |
| 5200VZ | SUM.VPLYV VN-NITRA | | | VAH | | | 1L | 4766203010 | | | | | | |
| | | 0.000 | 0.022 | -0.037 | -0.015 | 0.014 | -0.023 | 0.009 | 0.050 | -0.026 | -0.031 | 0.020 | 0.003 | -0.001 |
| 5160VA | ČOV Komoča | | | Váh | | | 1L | 4766202900 | | | | | | |
| | | 0.000 | 0.000 | 0.000 | 0.000 | 0.000 | 0.000 | 0.000 | 0.000 | 0.000 | 0.000 | 0.000 | 0.000 | 0.000 |
| 9530VA | ČOV Dedina Mládeže | | | Váh | | | 1L | 4766202890 | | | | | | |
| | | 0.001 | 0.001 | 0.000 | 0.001 | 0.004 | 0.007 | 0.000 | 0.001 | 0.001 | 0.000 | 0.000 | 0.000 | 0.001 |
| 9545V3 | SUM.PV-PRIEM-M.DUNAJ | | | VAH | | | 1L | 4766202610 | | | | | | |
| | | 0.023 | 0.023 | 0.024 | 0.023 | 0.025 | 0.028 | 0.031 | 0.031 | 0.027 | 0.030 | 0.031 | 0.036 | 0.028 |
| 9545V5 | SUM.PV-ZAVL.-M.DUNAJ | | | VAH | | | 1L | 4766202610 | | | | | | |
| | | 0.000 | 0.000 | 0.000 | 0.000 | 0.022 | 0.025 | 0.083 | 0.488 | 0.047 | 0.006 | 0.000 | 0.000 | 0.057 |
| 9545VA | SUM.VYP-PV M.DUNAJ | | | VAH | | | 1L | 4766202610 | | | | | | |
| | | 3.751 | 3.607 | 3.589 | 4.279 | 4.473 | 4.553 | 4.967 | 4.430 | 3.772 | 3.473 | 3.676 | 3.999 | 4.051 |

| | 1 | 2 | 3 | 4 | 5 | 6 | 7 | 8 | 9 | 10 | 11 | 12 | Rok |
|--------|----------------------|---------|----------------------|---------|---------|---------|--------------------------------|---------|---------|---------|---------|---------|---------|
| 9545VP | SUM.PREVODY M.DUNAJ | | VAH | | | 1L | 4766202610 | | | | | | |
| | -30.560 | -30.483 | -30.960 | -28.480 | -26.810 | -26.870 | -25.250 | -25.820 | -26.180 | -28.060 | -28.630 | -28.160 | -28.007 |
| 9545VV | SUMA ODB PZV M.DUNAJ | | VAH | | | 1L | 4766202610 | | | | | | |
| | 0.857 | 0.877 | 0.891 | 0.876 | 0.906 | 0.894 | 0.966 | 0.883 | 0.833 | 0.781 | 0.834 | 0.865 | 0.872 |
| 9545VX | SUMA ODB.PZV M.DUNAJ | | VAH | | | 1L | 4766202610 | | | | | | |
| | 0.988 | 0.987 | 0.994 | 0.988 | 0.981 | 1.025 | 1.015 | 1.023 | 1.027 | 1.019 | 1.015 | 1.026 | 1.007 |
| 9545VY | SUMA ODB.PZV M.DUNAJ | | VAH | | | 1L | 4766202610 | | | | | | |
| | 0.023 | 0.026 | 0.024 | 0.025 | 0.038 | 0.039 | 0.051 | 0.276 | 0.031 | 0.026 | 0.026 | 0.023 | 0.051 |
| 9545VZ | SUM.VPLYV VN-M.DUNAJ | | VAH | | | 1L | 4766202610 | | | | | | |
| | -0.013 | 0.172 | 0.097 | 0.064 | 0.023 | 0.035 | 0.007 | -0.018 | -0.028 | -0.250 | -0.038 | -0.066 | -0.003 |
| 9550VA | ČOV Kolárovo | | Váh | | | 1L | 4766202330 | | | | | | |
| | 0.017 | 0.019 | 0.026 | 0.030 | 0.032 | 0.037 | 0.024 | 0.025 | 0.033 | 0.024 | 0.025 | 0.025 | 0.026 |
| 9554V5 | Takács-k.Asód | | K. Asód-Čergov | | | 2P | 476620214000950 | | | | | | |
| | 0.000 | 0.000 | 0.000 | 0.000 | 0.000 | 0.000 | 0.000 | 0.000 | 0.000 | 0.000 | 0.000 | 0.000 | 0.000 |
| 9555V5 | PD Kolárovo | | K. Asód-Čergov | | | 2P | 476620214000200 | | | | | | |
| | 0.000 | 0.000 | 0.000 | 0.000 | 0.000 | 0.000 | 0.000 | 0.000 | 0.000 | 0.000 | 0.000 | 0.000 | 0.000 |
| 9561V5 | Vojtech Forró | | K. Asód-Čergov | | | 2P | 476620214000150 | | | | | | |
| | 0.000 | 0.000 | 0.000 | 0.000 | 0.000 | 0.000 | 0.000 | 0.000 | 0.000 | 0.000 | 0.000 | 0.000 | 0.000 |
| 9578V5 | Balseed s r.o. | | K. Asód-Čergov | | | 2P | 476620214000060 | | | | | | |
| | 0.000 | 0.000 | 0.000 | 0.000 | 0.000 | 0.000 | 0.000 | 0.000 | 0.000 | 0.000 | 0.000 | 0.000 | 0.000 |
| 9587VA | ČOV Vrbová nad Váhom | | Váh | | | 1L | 4766201412 | | | | | | |
| | 0.000 | 0.000 | 0.000 | 0.000 | 0.000 | 0.000 | 0.000 | 0.000 | 0.000 | 0.000 | 0.000 | 0.000 | 0.000 |
| 3170VA | ČOV VE Mikšová | | Váh | | | 1L | 4766201015 | | | | | | |
| | 0.001 | 0.001 | 0.001 | 0.001 | 0.001 | 0.001 | 0.001 | 0.001 | 0.001 | 0.001 | 0.001 | 0.001 | 0.001 |
| 9588VA | ČOV Okoč | | Komárňanský K. | | | 2P | 476620064000250 | | | | | | |
| | 0.000 | 0.000 | 0.000 | 0.001 | 0.000 | 0.001 | 0.000 | 0.000 | 0.000 | 0.000 | 0.000 | 0.000 | 0.000 |
| 9670VA | Psychiatrická nem. | | BP BP Dlhého k. (Čer | | | 5P | 476620037002300041600010000120 | | | | | | |
| | 0.001 | 0.001 | 0.001 | 0.001 | 0.001 | 0.001 | 0.001 | 0.001 | 0.001 | 0.001 | 0.001 | 0.001 | 0.001 |
| 9680VA | ČOV Mojmírovce | | Cabajský P. | | | 4L | 4766200370023000229001650 | | | | | | |
| | 0.006 | 0.006 | 0.005 | 0.007 | 0.008 | 0.010 | 0.005 | 0.005 | 0.006 | 0.005 | 0.007 | 0.008 | 0.007 |
| 9696V5 | Ladislav Juhász | | Dlhý Kanál | | | 3L | 47662003700230000405 | | | | | | |
| | 0.000 | 0.000 | 0.000 | 0.000 | 0.000 | 0.000 | 0.000 | 0.000 | 0.000 | 0.000 | 0.000 | 0.000 | 0.000 |
| 9720VA | ČOV - Obec Nesvady | | Stará Nitra | | | 2L | 476620037001152 | | | | | | |
| | 0.001 | 0.001 | 0.001 | 0.001 | 0.002 | 0.001 | 0.001 | 0.001 | 0.002 | 0.001 | 0.002 | 0.002 | 0.001 |
| 9742V5 | Agrorent Nesvady | | Stará Nitra | | | 2L | 476620037000817 | | | | | | |
| | 0.000 | 0.000 | 0.000 | 0.000 | 0.000 | 0.000 | 0.000 | 0.000 | 0.000 | 0.000 | 0.000 | 0.000 | 0.000 |
| 9745VP | PREVOD DO ST.ZITAVY | | STARÁ ZITAVA | | | 3L | 47662003700079003240 | | | | | | |
| | -0.008 | -0.002 | -0.002 | -0.005 | -0.005 | -0.357 | -0.011 | -0.035 | -0.064 | -0.060 | -0.043 | -0.038 | -0.052 |
| 9764V5 | OVD Dvory/Žitavou | | VN Branovo (Lovčians | | | 5P | 476620037000790023600046000110 | | | | | | |
| | 0.000 | 0.000 | 0.000 | 0.000 | 0.000 | 0.000 | 0.000 | 0.000 | 0.000 | 0.000 | 0.000 | 0.000 | 0.000 |
| 9755V6 | ZP Branovo ZČS | | VN Branovo (Lovčians | | | 5P | 476620037000790023600046000100 | | | | | | |
| | 0.000 | 0.000 | 0.000 | 0.003 | 0.003 | 0.000 | 0.000 | 0.000 | 0.000 | 0.000 | 0.000 | 0.000 | 0.001 |

| | | 1 | 2 | 3 | 4 | 5 | 6 | 7 | 8 | 9 | 10 | 11 | 12 | Rok |
|-------------------------------|----------------------|---------------|---------------|---------------|---------------|----------------|---------------|----------------|---------------|---------------|---------------|---------------|----------------|---------------|
| 9758VA | ČOV Dvory Nad Žitavo | | | | | | | | | | | | | |
| | | 0.003 | 0.003 | 0.003 | 0.003 | 0.003 | 0.002 | 0.002 | 0.002 | 0.002 | 0.003 | 0.003 | 0.002 | 0.003 |
| 5100VA | pivovar v Hurbanove | | | | | | | | | | | | | |
| | | 0.032 | 0.032 | 0.033 | 0.035 | 0.038 | 0.046 | 0.031 | 0.038 | 0.036 | 0.024 | 0.026 | 0.026 | 0.033 |
| 9558V5 | Takács-Lándorský | | | | | | | | | | | | | |
| | | 0.000 | 0.000 | 0.000 | 0.000 | 0.000 | 0.000 | 0.000 | 0.000 | 0.000 | 0.000 | 0.000 | 0.000 | 0.000 |
| 9788VA | ČOV Kameničná | | | | | | | | | | | | | |
| | | 0.000 | 0.000 | 0.000 | 0.000 | 0.000 | 0.001 | 0.000 | 0.000 | 0.000 | 0.000 | 0.000 | 0.000 | 0.000 |
| 9790VA | ČOV Komárno | | | | | | | | | | | | | |
| | | 0.071 | 0.072 | 0.069 | 0.063 | 0.089 | 0.100 | 0.094 | 0.097 | 0.099 | 0.085 | 0.084 | 0.105 | 0.086 |
| 9786VA | Bez ČOV Termia | | | | | | | | | | | | | |
| | | 0.006 | 0.007 | 0.006 | 0.006 | 0.006 | 0.006 | 0.006 | 0.006 | 0.006 | 0.006 | 0.006 | 0.006 | 0.006 |
| Sucet odberov z PV | PO | 2.640 | 2.737 | 2.773 | 2.808 | 2.761 | 2.714 | 2.924 | 3.349 | 2.367 | 2.685 | 2.665 | 2.589 | 2.752 |
| Sucet odberov z PZV | PZO | 5.048 | 5.386 | 5.235 | 5.225 | 5.181 | 5.296 | 5.438 | 5.565 | 5.181 | 4.997 | 5.127 | 5.095 | 5.230 |
| Sucet vypust. do tokov | V | 10.517 | 10.325 | 10.616 | 11.562 | 13.858 | 13.814 | 12.528 | 12.714 | 12.394 | 10.735 | 11.386 | 12.283 | 11.903 |
| Vplyv nadrzi | N=WZ-WK | -2.568 | 13.404 | 6.476 | -9.868 | -29.778 | 8.096 | -13.758 | 13.255 | -1.555 | 12.882 | -1.239 | -18.038 | -2.025 |
| Vplyv prevodov | P | 30.200 | 30.294 | 30.723 | 28.054 | 26.146 | 26.233 | 24.973 | 25.420 | 25.655 | 27.584 | 28.211 | 27.681 | 27.582 |
| Vypar z nadrzi | : | 0.000 | 0.000 | 0.000 | 1.253 | 1.023 | 2.027 | 2.292 | 1.714 | 1.018 | 0.772 | 0.000 | 0.000 | 0.846 |

8.5 POVODIE NITRY

Vodohospodárska bilancia povrchovej vody v povodí N I T R Y za rok 2010 v m³.s⁻¹

| | | 1 | 2 | 3 | 4 | 5 | 6 | 7 | 8 | 9 | 10 | 11 | 12 | Rok |
|----------------------------------|----------------------|---------------|-----------------|---------------------|---------------|---------------|-----------------------------|---------------|---------------|---------------|---------------|---------------|---------------|---------------|
| 5210NA | ČOV DSS Vyšehradné | | | Vyšehradný P. | | 3L | 47662030101548000020 | | | | | | | |
| | | 0.000 | 0.000 | 0.000 | 0.000 | 0.000 | 0.000 | 0.000 | 0.000 | 0.000 | 0.000 | 0.000 | 0.000 | 0.000 |
| 5220NA | ČOV DSS Nitrianske P | | | Lubená | | 3L | 47662030101525000380 | | | | | | | |
| | | 0.000 | 0.001 | 0.000 | 0.001 | 0.000 | 0.001 | 0.000 | 0.001 | 0.001 | 0.000 | 0.000 | 0.000 | 0.000 |
| 5230N3 | V.O.S.R. | | | Nitra | | 2L | 476620301015100 | | | | | | | |
| | | 0.000 | 0.000 | 0.000 | 0.000 | 0.000 | 0.000 | 0.000 | 0.000 | 0.000 | 0.000 | 0.000 | 0.000 | 0.000 |
| 5230NA | ČOV V.O.S.R. Pravene | | | Nitra | | 2L | 476620301015100 | | | | | | | |
| | | 0.005 | 0.005 | 0.005 | 0.005 | 0.005 | 0.005 | 0.005 | 0.004 | 0.005 | 0.005 | 0.005 | 0.005 | 0.005 |
| 5240N5 | ZČV Lazany | | | Porubský P.-2 | | 3P | 47662030101472000225 | | | | | | | |
| | | 0.000 | 0.000 | 0.000 | 0.000 | 0.000 | 0.001 | 0.001 | 0.000 | 0.000 | 0.000 | 0.000 | 0.000 | 0.000 |
| 5262N5 | ZČV Bojnice-VUOOD | | | Kanianka | | 3P | 47662030101432000370 | | | | | | | |
| | | 0.000 | 0.000 | 0.000 | 0.000 | 0.000 | 0.003 | 0.003 | 0.000 | 0.000 | 0.000 | 0.000 | 0.000 | 0.000 |
| 5260NA | Bez ČOV Kúpele1 | | | BP Nitry (Minerálny | | 3P | 47662030101418000050 | | | | | | | |
| | | 0.017 | 0.021 | 0.019 | 0.018 | 0.015 | 0.014 | 0.014 | 0.019 | 0.017 | 0.019 | 0.019 | 0.023 | 0.018 |
| 5330NB | ČOV Baňa Handlová Pr | | | Handlovka | | 3P | 47662030101357002750 | | | | | | | |
| | | 0.075 | 0.074 | 0.072 | 0.078 | 0.098 | 0.107 | 0.116 | 0.133 | 0.150 | 0.159 | 0.181 | 0.179 | 0.119 |
| 5330NA | ČOV HPB Handlová Pri | | | Handlovka | | 3P | 47662030101357002700 | | | | | | | |
| | | 0.003 | 0.003 | 0.004 | 0.002 | 0.003 | 0.003 | 0.002 | 0.002 | 0.002 | 0.002 | 0.003 | 0.003 | 0.003 |
| 5430NA | ČOV Handlová | | | Handlovka | | 3P | 47662030101357002320 | | | | | | | |
| | | 0.047 | 0.045 | 0.051 | 0.051 | 0.055 | 0.056 | 0.039 | 0.019 | 0.050 | 0.040 | 0.042 | 0.043 | 0.045 |
| 5440NV | ODB.PZV HANDLOVA | | | HANDLOVKA | | 3L | 47662030101357002265 | | | | | | | |
| | | 0.009 | 0.011 | 0.010 | 0.010 | 0.009 | 0.010 | 0.010 | 0.007 | 0.010 | 0.010 | 0.010 | 0.010 | 0.010 |
| 5440NX | ODB.PZV HANDLOVA | | | HANDLOVKA | | 3L | 47662030101357002265 | | | | | | | |
| | | 0.002 | 0.001 | 0.001 | 0.001 | 0.001 | 0.001 | 0.001 | 0.001 | 0.001 | 0.000 | 0.001 | 0.000 | 0.001 |
| 5440N0 | HANDLOVA POD | | 54.40km2 | HANDLOVKA | | 3L | 47662030101357002260 | | | | | | | |
| <i>Sucet odberov z PV</i> | <i>PO</i> | <i>0.000</i> | <i>0.000</i> | <i>0.000</i> | <i>0.000</i> | <i>0.000</i> | <i>0.000</i> | <i>0.000</i> | <i>0.000</i> | <i>0.000</i> | <i>0.000</i> | <i>0.000</i> | <i>0.000</i> | <i>0.000</i> |
| <i>Sucet odberov z PZV</i> | <i>PZO</i> | <i>0.010</i> | <i>0.013</i> | <i>0.011</i> | <i>0.011</i> | <i>0.009</i> | <i>0.011</i> | <i>0.011</i> | <i>0.008</i> | <i>0.011</i> | <i>0.010</i> | <i>0.010</i> | <i>0.010</i> | <i>0.011</i> |
| <i>Sucet vypust. do tokov</i> | <i>V</i> | <i>0.124</i> | <i>0.122</i> | <i>0.126</i> | <i>0.131</i> | <i>0.156</i> | <i>0.166</i> | <i>0.156</i> | <i>0.153</i> | <i>0.201</i> | <i>0.200</i> | <i>0.226</i> | <i>0.226</i> | <i>0.166</i> |
| <i>Zmena prietoku X=V-PO-PZO</i> | | <i>0.114</i> | <i>0.109</i> | <i>0.116</i> | <i>0.120</i> | <i>0.146</i> | <i>0.155</i> | <i>0.145</i> | <i>0.145</i> | <i>0.190</i> | <i>0.189</i> | <i>0.216</i> | <i>0.216</i> | <i>0.155</i> |
| <i>Minimalny bil. prietok MQ</i> | | <i>0.065</i> | <i>0.065</i> | <i>0.065</i> | <i>0.065</i> | <i>0.065</i> | <i>0.065</i> | <i>0.065</i> | <i>0.065</i> | <i>0.065</i> | <i>0.065</i> | <i>0.065</i> | <i>0.065</i> | <i>0.065</i> |
| <i>Min. potrebný prietok MPP</i> | | <i>-0.049</i> | <i>-0.044</i> | <i>-0.051</i> | <i>-0.055</i> | <i>-0.081</i> | <i>-0.090</i> | <i>-0.080</i> | <i>-0.080</i> | <i>-0.125</i> | <i>-0.124</i> | <i>-0.151</i> | <i>-0.151</i> | <i>-0.090</i> |
| <i>Ovplyvnený prietok</i> | <i>E</i> | <i>1.144</i> | <i>0.966</i> | <i>1.244</i> | <i>1.521</i> | <i>1.726</i> | <i>1.620</i> | <i>1.003</i> | <i>5.216</i> | <i>1.116</i> | <i>0.427</i> | <i>0.440</i> | <i>0.400</i> | <i>1.408</i> |
| <i>Vplyv nadrží</i> | <i>N=WZ-WK</i> | <i>0.000</i> | <i>0.000</i> | <i>0.000</i> | <i>0.000</i> | <i>0.000</i> | <i>0.000</i> | <i>0.000</i> | <i>0.000</i> | <i>0.000</i> | <i>0.000</i> | <i>0.000</i> | <i>0.000</i> | <i>0.000</i> |
| <i>Vplyv prevodov</i> | <i>P</i> | <i>0.000</i> | <i>0.000</i> | <i>0.000</i> | <i>0.000</i> | <i>0.000</i> | <i>0.000</i> | <i>0.000</i> | <i>0.000</i> | <i>0.000</i> | <i>0.000</i> | <i>0.000</i> | <i>0.000</i> | <i>0.000</i> |
| <i>Priet. ovpl. N+P</i> | <i>ENP=E-X</i> | <i>1.030</i> | <i>0.857</i> | <i>1.128</i> | <i>1.401</i> | <i>1.580</i> | <i>1.465</i> | <i>0.858</i> | <i>5.071</i> | <i>0.926</i> | <i>0.238</i> | <i>0.224</i> | <i>0.184</i> | <i>1.253</i> |
| <i>Očistený prietok</i> | <i>C=E-X-N-P</i> | <i>1.030</i> | <i>0.857</i> | <i>1.128</i> | <i>1.401</i> | <i>1.580</i> | <i>1.465</i> | <i>0.858</i> | <i>5.071</i> | <i>0.926</i> | <i>0.238</i> | <i>0.224</i> | <i>0.184</i> | <i>1.253</i> |

| | | 1 | 2 | 3 | 4 | 5 | 6 | 7 | 8 | 9 | 10 | 11 | 12 | Rok |
|--|------------------------|---------|------------------|------------------------|---------|--------------------------------|---------|---------|---------|---------|---------|---------|--------|--------|
| <i>Priem.mes.dlhod.priet. D</i> | | 0.727 | 0.918 | 1.351 | 1.211 | 0.744 | 0.630 | 0.436 | 0.413 | 0.398 | 0.509 | 0.678 | 0.763 | 0.730 |
| <i>Koef. vodnosti KV=C/D</i> | | 1.417 | 0.933 | 0.835 | 1.157 | 2.123 | 2.325 | 1.967 | 12.278 | 2.326 | 0.467 | 0.331 | 0.241 | 1.716 |
| <i>Bilancny stav BSC=C/MPP-21.00</i> | A-19.42 | A-22.26 | A-25.61 | A-19.44 | A-16.22 | A-10.66 | A-63.22 | A -7.40 | A -1.91 | A -1.49 | A -1.22 | A-13.86 | A | |
| <i>Bilanc.stav BSENP=ENP/MPP-21.00</i> | A-19.42 | A-22.26 | A-25.61 | A-19.44 | A-16.22 | A-10.66 | A-63.22 | A -7.40 | A -1.91 | A -1.49 | A -1.22 | A-13.86 | A | |
| <i>Kapac.prir.zdr. KZC=C-MPP</i> | | 1.079 | 0.901 | 1.179 | 1.456 | 1.661 | 1.555 | 0.938 | 5.151 | 1.051 | 0.362 | 0.375 | 0.335 | 1.343 |
| <i>Kapac.zdr. KZENP=ENP-MPP</i> | | 1.079 | 0.901 | 1.179 | 1.456 | 1.661 | 1.555 | 0.938 | 5.151 | 1.051 | 0.362 | 0.375 | 0.335 | 1.343 |
| 5600NB | Baňa Cigeľ ČOV-odkal | | | BP Moštenice-1 (Hlin5L | | 476620301013570005600013000391 | | | | | | | | |
| | | 0.000 | 0.000 | 0.000 | 0.000 | 0.000 | 0.002 | 0.001 | 0.004 | 0.005 | 0.001 | 0.000 | 0.000 | 0.001 |
| 5600NA | Baňa Cigeľ ČOV | | | BP Moštenice-1 (Hlin5L | | 476620301013570005600013000390 | | | | | | | | |
| | | 0.005 | 0.008 | 0.007 | 0.004 | 0.006 | 0.006 | 0.005 | 0.005 | 0.007 | 0.008 | 0.009 | 0.009 | 0.007 |
| 5600NC | Baňa Cigeľ bez ČOV-h | | | BP Moštenice-1 (Hlin5L | | 476620301013570005600013000210 | | | | | | | | |
| | | 0.062 | 0.062 | 0.057 | 0.057 | 0.074 | 0.072 | 0.068 | 0.110 | 0.082 | 0.077 | 0.078 | 0.078 | 0.073 |
| 5540NA | ČOV Prievidza | | | Handlovka | | 3P 47662030101357000364 | | | | | | | | |
| | | 0.202 | 0.231 | 0.213 | 0.216 | 0.261 | 0.262 | 0.178 | 0.141 | 0.234 | 0.182 | 0.211 | 0.256 | 0.215 |
| 5605NB | Baňa Nováky ČOV jama | | | Ciglianka | | 4L 4766203010135700012000170 | | | | | | | | |
| | | 0.046 | 0.043 | 0.045 | 0.042 | 0.048 | 0.041 | 0.041 | 0.047 | 0.046 | 0.043 | 0.046 | 0.046 | 0.044 |
| 5603N3 | HNB Baňa Cigeľ | | | Ciglianka | | 4L 4766203010135700012000130 | | | | | | | | |
| | | 0.006 | 0.007 | 0.006 | 0.006 | 0.006 | 0.006 | 0.006 | 0.006 | 0.006 | 0.006 | 0.006 | 0.006 | 0.006 |
| 5660NV | ODB.PZV HANDL.USTIE | | | HANDLOVKA | | 3L 47662030101357000005 | | | | | | | | |
| | | 0.014 | 0.018 | 0.014 | 0.022 | 0.013 | 0.012 | 0.023 | 0.015 | 0.016 | 0.015 | 0.014 | 0.013 | 0.016 |
| 5660NX | ODB.PZV HANDL.USTIE | | | HANDLOVKA | | 3L 47662030101357000005 | | | | | | | | |
| | | 0.021 | 0.023 | 0.022 | 0.017 | 0.012 | 0.009 | 0.009 | 0.009 | 0.009 | 0.010 | 0.020 | 0.022 | 0.015 |
| 5660NY | ODB.PZV HANDL.USTIE | | | HANDLOVKA | | 3L 47662030101357000005 | | | | | | | | |
| | | 0.000 | 0.000 | 0.000 | 0.000 | 0.001 | 0.001 | 0.001 | 0.001 | 0.001 | 0.001 | 0.001 | 0.000 | 0.001 |
| 5660N0 | HANDLOVKA USTIE | | 160.24km2 | HANDLOVKA | | 3L 47662030101357000003 | | | | | | | | |
| <i>Sucet odberov z PV PO</i> | | 0.006 | 0.007 | 0.006 | 0.006 | 0.006 | 0.006 | 0.006 | 0.006 | 0.006 | 0.006 | 0.006 | 0.006 | 0.006 |
| <i>Sucet odberov z PZV PZO</i> | | 0.045 | 0.055 | 0.047 | 0.050 | 0.035 | 0.033 | 0.044 | 0.033 | 0.037 | 0.036 | 0.044 | 0.046 | 0.042 |
| <i>Sucet vypust. do tokov V</i> | | 0.439 | 0.466 | 0.448 | 0.451 | 0.545 | 0.548 | 0.451 | 0.460 | 0.575 | 0.510 | 0.571 | 0.615 | 0.507 |
| <i>Zmena prietoku X=V-PO-PZO</i> | | 0.388 | 0.404 | 0.395 | 0.394 | 0.503 | 0.509 | 0.401 | 0.421 | 0.532 | 0.468 | 0.521 | 0.563 | 0.458 |
| <i>Minimalny bil. prietok MQ</i> | | 0.165 | 0.165 | 0.165 | 0.165 | 0.165 | 0.165 | 0.165 | 0.165 | 0.165 | 0.165 | 0.165 | 0.165 | 0.165 |
| <i>Min. potrebný prietok MPP</i> | | -0.223 | -0.239 | -0.230 | -0.229 | -0.338 | -0.344 | -0.236 | -0.256 | -0.367 | -0.303 | -0.356 | -0.398 | -0.293 |
| <i>Ovplyvnený prietok E</i> | | 1.752 | 1.517 | 1.698 | 2.150 | 3.857 | 4.098 | 1.726 | 8.470 | 8.539 | 3.422 | 4.325 | 4.892 | 3.880 |
| <i>Vplyv nadrží N=WZ-WK</i> | | 0.000 | 0.000 | 0.000 | 0.000 | 0.000 | 0.000 | 0.000 | 0.000 | 0.000 | 0.000 | 0.000 | 0.000 | 0.000 |
| <i>Vplyv prevodov P</i> | | 0.000 | 0.000 | 0.000 | 0.000 | 0.000 | 0.000 | 0.000 | 0.000 | 0.000 | 0.000 | 0.000 | 0.000 | 0.000 |
| <i>Priet. ovpl. N+P ENP=E-X</i> | | 1.364 | 1.113 | 1.303 | 1.756 | 3.354 | 3.589 | 1.325 | 8.049 | 8.007 | 2.954 | 3.804 | 4.329 | 3.422 |
| <i>Očistený priet. C=E-X-N-P</i> | | 1.364 | 1.113 | 1.303 | 1.756 | 3.354 | 3.589 | 1.325 | 8.049 | 8.007 | 2.954 | 3.804 | 4.329 | 3.422 |

| | 1 | 2 | 3 | 4 | 5 | 6 | 7 | 8 | 9 | 10 | 11 | 12 | Rok |
|----------------------------------|---------|------------------|---------|--------------|---------|-----------|------------------------|----------|----------|---------|----------|----------|----------|
| <i>Priem.mes.dlhod.priet. D</i> | 1.525 | 2.053 | 2.720 | 2.673 | 1.781 | 1.465 | 0.992 | 0.965 | 0.861 | 1.066 | 1.387 | 1.748 | 1.600 |
| <i>Koef. vodnosti KV=C/D</i> | 0.895 | 0.542 | 0.479 | 0.657 | 1.883 | 2.450 | 1.336 | 8.340 | 9.300 | 2.771 | 2.743 | 2.476 | 2.138 |
| <i>Bilancny stav BSC=C/MPP</i> | -6.13 A | -4.66 A | -5.67 A | -7.67 A | -9.91 A | -10.43 A | -5.62 A | -31.38 A | -21.83 A | -9.74 A | -10.69 A | -10.87 A | -11.66 A |
| <i>Bilanc.stav BSENP=ENP/MPP</i> | -6.13 A | -4.66 A | -5.67 A | -7.67 A | -9.91 A | -10.43 A | -5.62 A | -31.38 A | -21.83 A | -9.74 A | -10.69 A | -10.87 A | -11.66 A |
| <i>Kapac.prir.zdr. KZC=C-MPP</i> | 1.587 | 1.352 | 1.533 | 1.985 | 3.692 | 3.933 | 1.561 | 8.305 | 8.374 | 3.257 | 4.160 | 4.727 | 3.715 |
| <i>Kapac.zdr. KZENP=ENP-MPP</i> | 1.587 | 1.352 | 1.533 | 1.985 | 3.692 | 3.933 | 1.561 | 8.305 | 8.374 | 3.257 | 4.160 | 4.727 | 3.715 |
| 5650NA Baňa Nováky ČOV jama | | | | Ťakov | | 3L | 47662030101344000200 | | | | | | |
| | 0.024 | 0.024 | 0.023 | 0.023 | 0.023 | 0.024 | 0.028 | 0.024 | 0.021 | 0.024 | 0.024 | 0.026 | 0.024 |
| 5720NA ČOV VÚ Nováky | | | | Trebianka | | 3P | 47662030101343000007 | | | | | | |
| | 0.003 | 0.005 | 0.002 | 0.004 | 0.004 | 0.008 | 0.002 | 0.003 | 0.004 | 0.002 | 0.004 | 0.005 | 0.004 |
| 5760NV ODB.PZV NOVAKY NAD | | | | NITRA | | 2L | 476620301013305 | | | | | | |
| | 0.098 | 0.111 | 0.104 | 0.103 | 0.108 | 0.113 | 0.107 | 0.115 | 0.123 | 0.122 | 0.126 | 0.125 | 0.113 |
| 5760NX ODB.PZV NOVAKY NAD | | | | NITRA | | 2L | 476620301013305 | | | | | | |
| | 0.001 | 0.002 | 0.002 | 0.001 | 0.001 | 0.001 | 0.001 | 0.001 | 0.001 | 0.001 | 0.001 | 0.001 | 0.001 |
| 5760NY ODB.PZV NOVAKY NAD | | | | NITRA | | 2L | 476620301013305 | | | | | | |
| | 0.001 | 0.001 | 0.001 | 0.001 | 0.001 | 0.001 | 0.001 | 0.001 | 0.001 | 0.001 | 0.001 | 0.001 | 0.001 |
| 5760N0 NOVAKY NAD | | 450.96km2 | | NITRA | | 2L | 476620301013300 | | | | | | |
| <i>Sucet odberov z PV PO</i> | 0.006 | 0.007 | 0.006 | 0.006 | 0.006 | 0.010 | 0.011 | 0.006 | 0.007 | 0.006 | 0.006 | 0.006 | 0.007 |
| <i>Sucet odberov z PZV PZO</i> | 0.145 | 0.168 | 0.154 | 0.156 | 0.146 | 0.148 | 0.154 | 0.150 | 0.162 | 0.160 | 0.172 | 0.173 | 0.157 |
| <i>Sucet vypust. do tokov V</i> | 0.488 | 0.521 | 0.498 | 0.502 | 0.592 | 0.599 | 0.499 | 0.510 | 0.623 | 0.561 | 0.624 | 0.675 | 0.558 |
| <i>Zmena prietoku X=V-PO-PZO</i> | 0.337 | 0.346 | 0.338 | 0.339 | 0.440 | 0.440 | 0.335 | 0.354 | 0.455 | 0.394 | 0.445 | 0.496 | 0.393 |
| <i>Minimalny bil. prietok MQ</i> | 0.471 | 0.471 | 0.471 | 0.471 | 0.471 | 0.471 | 0.471 | 0.471 | 0.471 | 0.471 | 0.471 | 0.471 | 0.471 |
| <i>Min. potrebný prietok MPP</i> | 0.134 | 0.125 | 0.133 | 0.132 | 0.031 | 0.031 | 0.136 | 0.117 | 0.016 | 0.077 | 0.026 | -0.025 | 0.078 |
| <i>Ovplyvnený prietok E</i> | 6.045 | 4.963 | 6.724 | 6.386 | 13.047 | 11.997 | 3.561 | 11.582 | 14.643 | 6.220 | 9.246 | 10.398 | 8.745 |
| <i>Vplyv nadrží N=WZ-WK</i> | 0.000 | 0.000 | 0.000 | 0.000 | 0.000 | 0.000 | 0.000 | 0.000 | 0.000 | 0.000 | 0.000 | 0.000 | 0.000 |
| <i>Vplyv prevodov P</i> | 0.000 | 0.000 | 0.000 | 0.000 | 0.000 | 0.000 | 0.000 | 0.000 | 0.000 | 0.000 | 0.000 | 0.000 | 0.000 |
| <i>Priet. ovpl. N+P ENP=E-X</i> | 5.708 | 4.617 | 6.386 | 6.047 | 12.607 | 11.557 | 3.226 | 11.228 | 14.188 | 5.826 | 8.801 | 9.902 | 8.352 |
| <i>Očistený priet. C=E-X-N-P</i> | 5.708 | 4.617 | 6.386 | 6.047 | 12.607 | 11.557 | 3.226 | 11.228 | 14.188 | 5.826 | 8.801 | 9.902 | 8.352 |
| <i>Priem.mes.dlhod.priet. D</i> | 4.145 | 5.458 | 8.407 | 8.243 | 5.123 | 3.959 | 2.731 | 2.363 | 2.190 | 2.882 | 3.653 | 4.818 | 4.490 |
| <i>Koef. vodnosti KV=C/D</i> | 1.377 | 0.846 | 0.760 | 0.734 | 2.461 | 2.919 | 1.181 | 4.752 | 6.479 | 2.021 | 2.409 | 2.055 | 1.860 |
| <i>Bilancny stav BSC=C/MPP</i> | 42.53 A | 36.86 A | 48.03 A | 45.88 A | 405 A | 378 A | 23.75 A | 96.00 A | 866 A | 75.81 A | 343 A | -404 A | 108 A |
| <i>Bilanc.stav BSENP=ENP/MPP</i> | 42.53 A | 36.86 A | 48.03 A | 45.88 A | 405 A | 378 A | 23.75 A | 96.00 A | 866 A | 75.81 A | 343 A | -404 A | 108 A |
| <i>Kapac.prir.zdr. KZC=C-MPP</i> | 5.574 | 4.492 | 6.253 | 5.915 | 12.576 | 11.526 | 3.090 | 11.111 | 14.172 | 5.749 | 8.775 | 9.927 | 8.274 |
| <i>Kapac.zdr. KZENP=ENP-MPP</i> | 5.574 | 4.492 | 6.253 | 5.915 | 12.576 | 11.526 | 3.090 | 11.111 | 14.172 | 5.749 | 8.775 | 9.927 | 8.274 |

| | | 1 | 2 | 3 | 4 | 5 | 6 | 7 | 8 | 9 | 10 | 11 | 12 | Rok |
|----------------------------------|----------------------|---------------|------------------|----------------------|---------------|---------------|--|---------------|---------------|---------------|---------------|---------------|---------------|---------------|
| 5775NB | Baňa Mládež ČOV | | | Lehotský p.-6 | | 3L | 47662030101323000611 | | | | | | | |
| | | 0.007 | 0.009 | 0.006 | 0.005 | 0.006 | 0.007 | 0.007 | 0.007 | 0.009 | 0.006 | 0.004 | 0.004 | 0.006 |
| 5785NA | ČOV Lehota pod Vtáčn | | | Lehotský p.-6 | | 3L | 47662030101323000610 | | | | | | | |
| | | 0.009 | 0.013 | 0.012 | 0.013 | 0.015 | 0.011 | 0.010 | 0.015 | 0.014 | 0.012 | 0.012 | 0.013 | 0.012 |
| 5780NG | MBČOV BME výust 1 | | | Lehotský p.-6 | | 3L | 47662030101323000540 | | | | | | | |
| | | 0.001 | 0.001 | 0.001 | 0.000 | 0.001 | 0.001 | 0.001 | 0.001 | 0.001 | 0.001 | 0.001 | 0.001 | 0.001 |
| 5600NE | Baňa Cígeľ bez ČOV-o | | | Krivý p.-2 | | 6P | 47662030101323000220003000032000020 | | | | | | | |
| | | 0.030 | 0.020 | 0.040 | 0.027 | 0.058 | 0.042 | 0.035 | 0.033 | 0.038 | 0.038 | 0.022 | 0.020 | 0.034 |
| 5796NA | Baňa Handlová-Južná | | | Hlboké | | 6P | 47662030101323000220003000025000300 | | | | | | | |
| | | 0.049 | 0.036 | 0.035 | 0.029 | 0.024 | 0.034 | 0.037 | 0.019 | 0.016 | 0.004 | 0.001 | 0.000 | 0.024 |
| 5600ND | Baňa Cígeľ bez ČOV-p | | | Rakovce -7 | | 7P | 4766203010132300022000300002500005000150 | | | | | | | |
| | | 0.003 | 0.003 | 0.005 | 0.003 | 0.005 | 0.005 | 0.003 | 0.005 | 0.005 | 0.005 | 0.005 | 0.005 | 0.004 |
| 5240NA | Baňa Cígeľ bez ČOV-P | | | Sebedražský p. | | 5L | 476620301013230002200003500300 | | | | | | | |
| | | 0.000 | 0.000 | 0.000 | 0.000 | 0.000 | 0.000 | 0.000 | 0.000 | 0.000 | 0.000 | 0.000 | 0.000 | 0.000 |
| 5775NC | Severná jama-Baňa Ml | | | Lehotský p.-6 | | 3L | 47662030101323000170 | | | | | | | |
| | | 0.042 | 0.041 | 0.041 | 0.041 | 0.044 | 0.047 | 0.044 | 0.052 | 0.052 | 0.051 | 0.055 | 0.056 | 0.047 |
| 5820NA | Výust ČOV NCHZ | | | Nitra | | 2L | 476620301012970 | | | | | | | |
| | | 0.116 | 0.129 | 0.116 | 0.117 | 0.150 | 0.165 | 0.148 | 0.131 | 0.157 | 0.135 | 0.144 | 0.161 | 0.139 |
| 5930NA | bez ČOV SE Zemianske | | | Nitra | | 2L | 476620301012840 | | | | | | | |
| | | 0.056 | 0.062 | 0.056 | 0.058 | 0.056 | 0.058 | 0.056 | 0.056 | 0.058 | 0.056 | 0.058 | 0.056 | 0.057 |
| 5830NA | ČOV VÚ Zemianske Kos | | | Lelovský P. | | 3L | 47662030101283000040 | | | | | | | |
| | | 0.001 | 0.001 | 0.001 | 0.001 | 0.000 | 0.001 | 0.001 | 0.001 | 0.001 | 0.001 | 0.001 | 0.001 | 0.001 |
| 5825NA | ČOV Porfix | | | Roháč | | 4P | 4766203010128300001000055 | | | | | | | |
| | | 0.000 | 0.000 | 0.000 | 0.000 | 0.000 | 0.000 | 0.000 | 0.000 | 0.000 | 0.000 | 0.000 | 0.000 | 0.000 |
| 5905NA | ČOV Walmark | | | BP Lazného p. (Vtáčn | | 4L | 4766203010127700020000200 | | | | | | | |
| | | 0.001 | 0.001 | 0.001 | 0.000 | 0.000 | 0.000 | 0.000 | 0.000 | 0.000 | 0.000 | 0.000 | 0.000 | 0.000 |
| 5910NA | ČOV Bystričany | | | Bystrica -3 | | 3L | 47662030101247000110 | | | | | | | |
| | | 0.001 | 0.001 | 0.001 | 0.001 | 0.001 | 0.001 | 0.001 | 0.001 | 0.001 | 0.000 | 0.001 | 0.001 | 0.001 |
| 5940NV | ODB.PZV CHALMOVA | | | NITRA | | 2L | 476620301012395 | | | | | | | |
| | | 0.002 | 0.002 | 0.003 | 0.002 | 0.002 | 0.003 | 0.004 | 0.003 | 0.003 | 0.002 | 0.002 | 0.002 | 0.003 |
| 5940NX | ODB.PZV CHALMOVA | | | NITRA | | 2L | 476620301012395 | | | | | | | |
| | | 0.002 | 0.002 | 0.002 | 0.001 | 0.002 | 0.002 | 0.002 | 0.001 | 0.002 | 0.002 | 0.002 | 0.002 | 0.002 |
| 5940N0 | CHALMOVA | | 601.08km2 | NITRA | | 2L | 476620301012390 | | | | | | | |
| Sucet odberov z PV | PO | 0.006 | 0.007 | 0.006 | 0.006 | 0.006 | 0.010 | 0.011 | 0.006 | 0.007 | 0.006 | 0.006 | 0.006 | 0.007 |
| Sucet odberov z PZV | PZO | 0.150 | 0.172 | 0.158 | 0.160 | 0.150 | 0.153 | 0.159 | 0.154 | 0.166 | 0.164 | 0.176 | 0.177 | 0.162 |
| Sucet vypust. do tokov | V | 0.804 | 0.836 | 0.811 | 0.796 | 0.952 | 0.971 | 0.842 | 0.832 | 0.975 | 0.871 | 0.926 | 0.993 | 0.884 |
| Zmena prietoku | X=V-PO-PZO | 0.648 | 0.657 | 0.647 | 0.630 | 0.796 | 0.807 | 0.673 | 0.671 | 0.803 | 0.700 | 0.743 | 0.810 | 0.716 |
| Minimalny bil. prietok MQ | | 0.530 | 0.530 | 0.530 | 0.530 | 0.530 | 0.530 | 0.530 | 0.530 | 0.530 | 0.530 | 0.530 | 0.530 | 0.530 |
| Min. potrebný prietok MPP | | -0.118 | -0.127 | -0.117 | -0.100 | -0.266 | -0.277 | -0.143 | -0.141 | -0.273 | -0.170 | -0.213 | -0.280 | -0.186 |

| | | 1 | 2 | 3 | 4 | 5 | 6 | 7 | 8 | 9 | 10 | 11 | 12 | Rok |
|----------------------------------|--|--------------|--------------|---------------------|---------------|--------------|---------------|-----------------------------|--------------|---------------|---------------|--------------|--------------|---------------|
| <i>Ovplyvneny prietok</i> | <i>E</i> | 7.951 | 7.149 | 8.551 | 8.697 | 15.710 | 16.890 | 4.425 | 11.600 | 15.320 | 6.701 | 10.800 | 13.580 | 10.618 |
| <i>Vplyv nadrzi</i> | <i>N=WZ-WK</i> | 0.000 | 0.000 | 0.000 | 0.000 | 0.000 | 0.000 | 0.000 | 0.000 | 0.000 | 0.000 | 0.000 | 0.000 | 0.000 |
| <i>Vplyv prevodov</i> | <i>P</i> | 0.000 | 0.000 | 0.000 | 0.000 | 0.000 | 0.000 | 0.000 | 0.000 | 0.000 | 0.000 | 0.000 | 0.000 | 0.000 |
| <i>Priet. ovpl. N+P</i> | <i>ENP=E-X</i> | 7.303 | 6.492 | 7.904 | 8.067 | 14.914 | 16.083 | 3.752 | 10.929 | 14.517 | 6.001 | 10.057 | 12.770 | 9.902 |
| <i>Ocisteny priet. C=E-X-N-P</i> | | 7.303 | 6.492 | 7.904 | 8.067 | 14.914 | 16.083 | 3.752 | 10.929 | 14.517 | 6.001 | 10.057 | 12.770 | 9.902 |
| <i>Priem.mes.dlhod.priet.</i> | <i>D</i> | 5.675 | 7.727 | 10.910 | 10.556 | 6.726 | 5.611 | 3.933 | 3.510 | 3.207 | 3.931 | 4.884 | 6.381 | 6.075 |
| <i>Koef. vodnosti</i> | <i>KV=C/D</i> | 1.287 | 0.840 | 0.724 | 0.764 | 2.217 | 2.866 | 0.954 | 3.114 | 4.527 | 1.526 | 2.059 | 2.001 | 1.630 |
| <i>Bilancny stav</i> | <i>BSC=C/MPP-61.98 A-51.09 A-67.57 A-80.50 A-55.97 A-58.08 A-26.31 A-77.59 A-53.22 A-35.22 A-47.10 A-45.67 A-53.36 A</i> | | | | | | | | | | | | | |
| <i>Bilanc.stav</i> | <i>BSENP=ENP/MPP-61.98 A-51.09 A-67.57 A-80.50 A-55.97 A-58.08 A-26.31 A-77.59 A-53.22 A-35.22 A-47.10 A-45.67 A-53.36 A</i> | | | | | | | | | | | | | |
| <i>Kapac.prir.zdr. KZC=C-MPP</i> | | 7.421 | 6.619 | 8.021 | 8.167 | 15.180 | 16.360 | 3.895 | 11.070 | 14.790 | 6.171 | 10.270 | 13.050 | 10.088 |
| <i>Kapac.zdr. KZENP=ENP-MPP</i> | | 7.421 | 6.619 | 8.021 | 8.167 | 15.180 | 16.360 | 3.895 | 11.070 | 14.790 | 6.171 | 10.270 | 13.050 | 10.088 |
| 5942NA | Bez ČOV Kup. Chalmov | | | Nitra | | | 2L | 476620301012370 | | | | | | |
| | | 0.000 | 0.001 | 0.001 | 0.001 | 0.001 | 0.002 | 0.002 | 0.001 | 0.001 | 0.000 | 0.000 | 0.000 | 0.001 |
| 5945NA | ČOV 42 Bytov Oslany | | | Nitra | | | 2L | 476620301012150 | | | | | | |
| | | 0.000 | 0.000 | 0.000 | 0.000 | 0.000 | 0.000 | 0.000 | 0.000 | 0.000 | 0.000 | 0.000 | 0.000 | 0.000 |
| 5947NC | ČOV Oslany AQ 200 | | | Osliansky P. | | | 3L | 47662030101203000175 | | | | | | |
| | | 0.000 | 0.000 | 0.000 | 0.000 | 0.000 | 0.000 | 0.000 | 0.000 | 0.000 | 0.000 | 0.000 | 0.000 | 0.000 |
| 5947NB | ČOV monoblok Oslany | | | Osliansky P. | | | 3L | 47662030101203000150 | | | | | | |
| | | 0.000 | 0.000 | 0.000 | 0.000 | 0.000 | 0.000 | 0.000 | 0.000 | 0.000 | 0.000 | 0.000 | 0.000 | 0.000 |
| 5947NA | ČOV Oslany | | | Osliansky P. | | | 3L | 47662030101203000123 | | | | | | |
| | | 0.000 | 0.000 | 0.000 | 0.000 | 0.000 | 0.000 | 0.000 | 0.000 | 0.000 | 0.000 | 0.000 | 0.000 | 0.000 |
| 6080N3 | Kvartet s r.o. 1 | | | VN Velké Drahovce | | | (D3L | 47662030101186000500 | | | | | | |
| | | 0.000 | 0.000 | 0.000 | 0.000 | 0.000 | 0.000 | 0.000 | 0.000 | 0.000 | 0.000 | 0.000 | 0.000 | 0.000 |
| 6085NA | ČOV Velké Uherce | | | Drahožica | | | 3L | 47662030101186000000 | | | | | | |
| | | 0.001 | 0.001 | 0.001 | 0.001 | 0.001 | 0.001 | 0.001 | 0.001 | 0.001 | 0.001 | 0.001 | 0.002 | 0.001 |
| 6060NA | ČOV Dolné Vestenice | | | Nitrica | | | 3P | 47662030101120001030 | | | | | | |
| | | 0.026 | 0.025 | 0.026 | 0.026 | 0.025 | 0.027 | 0.025 | 0.025 | 0.026 | 0.025 | 0.025 | 0.027 | 0.026 |
| 6075N5 | Fructop -Návojevce | | | Nitrica | | | 3P | 47662030101120000250 | | | | | | |
| | | 0.000 | 0.000 | 0.000 | 0.000 | 0.000 | 0.000 | 0.002 | 0.000 | 0.000 | 0.000 | 0.000 | 0.000 | 0.000 |
| 6081N3 | Kvartet s r.o. 2 | | | Nitrica | | | 3P | 47662030101120000210 | | | | | | |
| | | 0.000 | 0.000 | 0.000 | 0.000 | 0.000 | 0.000 | 0.000 | 0.000 | 0.000 | 0.000 | 0.000 | 0.000 | 0.000 |
| 6022N3 | Porfix a.s. | | | VN Nitrianske Rudno | | | 3P | 47662030101119003140 | | | | | | |
| | | 0.001 | 0.003 | 0.003 | 0.004 | 0.003 | 0.004 | 0.004 | 0.003 | 0.004 | 0.004 | 0.003 | 0.001 | 0.003 |
| 6025N3 | Nov.Chem.Závody | | | VN Nitrianske Rudno | | | 3P | 47662030101119003103 | | | | | | |
| | | 0.089 | 0.104 | 0.089 | 0.081 | 0.097 | 0.098 | 0.120 | 0.082 | 0.082 | 0.072 | 0.068 | 0.080 | 0.089 |
| 6028N3 | VN SE Nitrianske Rud | | | VN Nitrianske Rudno | | | 3P | 47662030101119003101 | | | | | | |
| | | 0.255 | 0.243 | 0.235 | 0.233 | 0.230 | 0.205 | 0.247 | 0.211 | 0.243 | 0.306 | 0.270 | 0.205 | 0.240 |
| 6030N9 | VN N.RUDNO-VYPAR | | | NITRICA | | | 3P | 47662030101119002820 | | | | | | |
| | | 0.000 | 0.000 | 0.000 | 0.011 | 0.023 | 0.023 | 0.012 | 0.006 | 0.005 | 0.000 | 0.000 | 0.000 | 0.007 |
| 6030NZ | VN NITRIANSKE RUDNO | | | NITRICA | | | 3P | 47662030101119002820 | | | | | | |
| | | 0.011 | 0.022 | -0.037 | -0.015 | 0.014 | -0.023 | 0.009 | 0.050 | -0.026 | -0.031 | 0.020 | 0.003 | -0.000 |

| | | 1 | 2 | 3 | 4 | 5 | 6 | 7 | 8 | 9 | 10 | 11 | 12 | Rok |
|----------------------------------|-----------------------------|------------------|---------------|----------------|---------------|----------------|----------------|-----------------------------|---------------|---------------|---------------|---------------|---------------|---------------|
| 6040NV | ODB.PZV P/VN N.RUDNO | | | NITRICA | | | 3P | 47662030101119002813 | | | | | | |
| | | 0.006 | 0.013 | 0.009 | 0.007 | 0.007 | 0.007 | 0.009 | 0.007 | 0.007 | 0.006 | 0.007 | 0.006 | 0.008 |
| 6040NY | ODB.PZV P/VN N.RUDNO | | | NITRICA | | | 3P | 47662030101119002813 | | | | | | |
| | | 0.000 | 0.000 | 0.000 | 0.000 | 0.000 | 0.000 | 0.000 | 0.000 | 0.000 | 0.000 | 0.000 | 0.000 | 0.000 |
| 6040N0 | NITRIAN.RUDNO POD VN | 160.25km2 | | NITRICA | | | 3P | 47662030101119002810 | | | | | | |
| <i>Sucet odberov z PV</i> | <i>PO</i> | <i>0.345</i> | <i>0.349</i> | <i>0.327</i> | <i>0.319</i> | <i>0.330</i> | <i>0.307</i> | <i>0.371</i> | <i>0.296</i> | <i>0.329</i> | <i>0.381</i> | <i>0.341</i> | <i>0.287</i> | <i>0.332</i> |
| <i>Sucet odberov z PZV</i> | <i>PZO</i> | <i>0.006</i> | <i>0.013</i> | <i>0.010</i> | <i>0.007</i> | <i>0.007</i> | <i>0.007</i> | <i>0.010</i> | <i>0.008</i> | <i>0.007</i> | <i>0.007</i> | <i>0.007</i> | <i>0.006</i> | <i>0.008</i> |
| <i>Sucet vypust. do tokov</i> | <i>V</i> | <i>0.000</i> | <i>0.000</i> | <i>0.000</i> | <i>0.000</i> | <i>0.000</i> | <i>0.000</i> | <i>0.000</i> | <i>0.000</i> | <i>0.000</i> | <i>0.000</i> | <i>0.000</i> | <i>0.000</i> | <i>0.000</i> |
| <i>Zmena prietoku X=V-PO-PZO</i> | | <i>-0.351</i> | <i>-0.362</i> | <i>-0.337</i> | <i>-0.326</i> | <i>-0.337</i> | <i>-0.314</i> | <i>-0.381</i> | <i>-0.304</i> | <i>-0.337</i> | <i>-0.388</i> | <i>-0.348</i> | <i>-0.293</i> | <i>-0.340</i> |
| <i>Minimalny bil. prietok MQ</i> | | <i>0.170</i> | <i>0.170</i> | <i>0.170</i> | <i>0.170</i> | <i>0.170</i> | <i>0.170</i> | <i>0.170</i> | <i>0.170</i> | <i>0.170</i> | <i>0.170</i> | <i>0.170</i> | <i>0.170</i> | <i>0.170</i> |
| <i>Min. potrebný prietok MPP</i> | | <i>0.521</i> | <i>0.532</i> | <i>0.507</i> | <i>0.496</i> | <i>0.507</i> | <i>0.484</i> | <i>0.551</i> | <i>0.474</i> | <i>0.507</i> | <i>0.558</i> | <i>0.518</i> | <i>0.463</i> | <i>0.510</i> |
| <i>Ovplyvnený prietok</i> | <i>E</i> | <i>3.391</i> | <i>1.954</i> | <i>3.592</i> | <i>2.927</i> | <i>6.269</i> | <i>4.762</i> | <i>0.706</i> | <i>1.654</i> | <i>3.941</i> | <i>1.391</i> | <i>3.033</i> | <i>4.033</i> | <i>3.142</i> |
| <i>Vplyv nadrží</i> | <i>N=WZ-WK</i> | <i>-0.011</i> | <i>-0.022</i> | <i>0.037</i> | <i>0.015</i> | <i>-0.014</i> | <i>0.023</i> | <i>-0.009</i> | <i>-0.050</i> | <i>0.026</i> | <i>0.031</i> | <i>-0.020</i> | <i>-0.003</i> | <i>0.000</i> |
| <i>Vplyv prevodov</i> | <i>P</i> | <i>0.000</i> | <i>0.000</i> | <i>0.000</i> | <i>0.000</i> | <i>0.000</i> | <i>0.000</i> | <i>0.000</i> | <i>0.000</i> | <i>0.000</i> | <i>0.000</i> | <i>0.000</i> | <i>0.000</i> | <i>0.000</i> |
| <i>Priet. ovpl. N+P</i> | <i>ENP=E-X</i> | <i>3.742</i> | <i>2.316</i> | <i>3.929</i> | <i>3.253</i> | <i>6.606</i> | <i>5.076</i> | <i>1.087</i> | <i>1.958</i> | <i>4.278</i> | <i>1.779</i> | <i>3.381</i> | <i>4.326</i> | <i>3.481</i> |
| <i>Očistený priet. C=E-X-N-P</i> | | <i>3.753</i> | <i>2.338</i> | <i>3.892</i> | <i>3.238</i> | <i>6.620</i> | <i>5.053</i> | <i>1.095</i> | <i>2.008</i> | <i>4.251</i> | <i>1.748</i> | <i>3.401</i> | <i>4.329</i> | <i>3.481</i> |
| <i>Priem.mes.dlhod.priet. D</i> | | <i>2.054</i> | <i>2.879</i> | <i>4.472</i> | <i>4.046</i> | <i>2.318</i> | <i>1.767</i> | <i>1.229</i> | <i>1.007</i> | <i>0.845</i> | <i>1.181</i> | <i>1.615</i> | <i>2.440</i> | <i>2.150</i> |
| <i>Koef. vodnosti KV=C/D</i> | | <i>1.827</i> | <i>0.812</i> | <i>0.870</i> | <i>0.800</i> | <i>2.856</i> | <i>2.860</i> | <i>0.891</i> | <i>1.994</i> | <i>5.031</i> | <i>1.480</i> | <i>2.106</i> | <i>1.774</i> | <i>1.619</i> |
| <i>Bilancný stav BSC=C/MPP</i> | | <i>7.20 A</i> | <i>4.39 A</i> | <i>7.68 A</i> | <i>6.53 A</i> | <i>13.07 A</i> | <i>10.44 A</i> | <i>1.99 A</i> | <i>4.24 A</i> | <i>8.39 A</i> | <i>3.13 A</i> | <i>6.57 A</i> | <i>9.34 A</i> | <i>6.83 A</i> |
| <i>Bilanc.stav BSENP=ENP/MPP</i> | | <i>7.18 A</i> | <i>4.35 A</i> | <i>7.75 A</i> | <i>6.56 A</i> | <i>13.04 A</i> | <i>10.48 A</i> | <i>1.97 A</i> | <i>4.13 A</i> | <i>8.44 A</i> | <i>3.19 A</i> | <i>6.53 A</i> | <i>9.34 A</i> | <i>6.83 A</i> |
| <i>Kapac.prir.zdr. KZC=C-MPP</i> | | <i>3.232</i> | <i>1.806</i> | <i>3.385</i> | <i>2.742</i> | <i>6.113</i> | <i>4.569</i> | <i>0.545</i> | <i>1.534</i> | <i>3.745</i> | <i>1.190</i> | <i>2.883</i> | <i>3.866</i> | <i>2.971</i> |
| <i>Kapac.zdr. KZENP=ENP-MPP</i> | | <i>3.221</i> | <i>1.784</i> | <i>3.422</i> | <i>2.757</i> | <i>6.099</i> | <i>4.592</i> | <i>0.536</i> | <i>1.484</i> | <i>3.771</i> | <i>1.221</i> | <i>2.863</i> | <i>3.863</i> | <i>2.972</i> |
| 6140NV | ODB.PZV NITRIC.USTIE | | | NITRICA | | | 3P | 47662030101119000005 | | | | | | |
| | | 0.071 | 0.077 | 0.077 | 0.077 | 0.070 | 0.070 | 0.072 | 0.073 | 0.076 | 0.074 | 0.077 | 0.074 | 0.074 |
| 6140NX | ODB.PZV NITRIC.USTIE | | | NITRICA | | | 3P | 47662030101119000005 | | | | | | |
| | | 0.013 | 0.016 | 0.017 | 0.019 | 0.018 | 0.019 | 0.018 | 0.018 | 0.020 | 0.017 | 0.017 | 0.018 | 0.017 |
| 6140NY | ODB.PZV NITRIC.USTIE | | | NITRICA | | | 3P | 47662030101119000005 | | | | | | |
| | | 0.000 | 0.000 | 0.000 | 0.000 | 0.000 | 0.000 | 0.000 | 0.000 | 0.000 | 0.000 | 0.000 | 0.000 | 0.000 |
| 6140N0 | NITRICA USTIE | 319.07km2 | | NITRICA | | | 3P | 47662030101119000003 | | | | | | |
| <i>Sucet odberov z PV</i> | <i>PO</i> | <i>0.345</i> | <i>0.349</i> | <i>0.327</i> | <i>0.319</i> | <i>0.330</i> | <i>0.307</i> | <i>0.371</i> | <i>0.296</i> | <i>0.329</i> | <i>0.381</i> | <i>0.341</i> | <i>0.287</i> | <i>0.332</i> |
| <i>Sucet odberov z PZV</i> | <i>PZO</i> | <i>0.091</i> | <i>0.107</i> | <i>0.104</i> | <i>0.103</i> | <i>0.096</i> | <i>0.098</i> | <i>0.100</i> | <i>0.099</i> | <i>0.104</i> | <i>0.098</i> | <i>0.101</i> | <i>0.098</i> | <i>0.100</i> |
| <i>Sucet vypust. do tokov</i> | <i>V</i> | <i>0.000</i> | <i>0.000</i> | <i>0.000</i> | <i>0.000</i> | <i>0.000</i> | <i>0.000</i> | <i>0.000</i> | <i>0.000</i> | <i>0.000</i> | <i>0.000</i> | <i>0.000</i> | <i>0.000</i> | <i>0.000</i> |
| <i>Zmena prietoku X=V-PO-PZO</i> | | <i>-0.436</i> | <i>-0.456</i> | <i>-0.431</i> | <i>-0.422</i> | <i>-0.426</i> | <i>-0.405</i> | <i>-0.471</i> | <i>-0.395</i> | <i>-0.433</i> | <i>-0.480</i> | <i>-0.442</i> | <i>-0.385</i> | <i>-0.432</i> |

| | 1 | 2 | 3 | 4 | 5 | 6 | 7 | 8 | 9 | 10 | 11 | 12 | Rok |
|-----------------------------|--------|------------|--------|--------|---------|---------|-----------------|--------|--------|--------|--------|--------|--------|
| Minimalny bil. prietok MQ | 0.193 | 0.193 | 0.193 | 0.193 | 0.193 | 0.193 | 0.193 | 0.193 | 0.193 | 0.193 | 0.193 | 0.193 | 0.193 |
| Min. potrebný prietok MPP | 0.629 | 0.649 | 0.624 | 0.615 | 0.619 | 0.598 | 0.664 | 0.588 | 0.626 | 0.673 | 0.635 | 0.578 | 0.625 |
| Ovplyvnený prietok E | 3.975 | 2.589 | 3.971 | 3.150 | 6.415 | 6.446 | 1.421 | 2.026 | 4.038 | 1.766 | 3.327 | 4.442 | 3.632 |
| Vplyv nadrží N=WZ-WK | -0.011 | -0.022 | 0.037 | 0.015 | -0.014 | 0.023 | -0.009 | -0.050 | 0.026 | 0.031 | -0.020 | -0.003 | 0.000 |
| Vplyv prevodov P | 0.000 | 0.000 | 0.000 | 0.000 | 0.000 | 0.000 | 0.000 | 0.000 | 0.000 | 0.000 | 0.000 | 0.000 | 0.000 |
| Priet. ovpl. N+P ENP=E-X | 4.411 | 3.045 | 4.402 | 3.572 | 6.841 | 6.851 | 1.892 | 2.421 | 4.471 | 2.246 | 3.769 | 4.827 | 4.064 |
| Očistený priet. C=E-X-N-P | 4.422 | 3.067 | 4.366 | 3.557 | 6.855 | 6.827 | 1.901 | 2.471 | 4.445 | 2.215 | 3.789 | 4.830 | 4.064 |
| Priem.mes.dlhod.priet. D | 2.540 | 3.559 | 5.529 | 5.003 | 2.866 | 2.184 | 1.520 | 1.245 | 1.045 | 1.460 | 1.996 | 3.016 | 2.658 |
| Koef. vodnosti KV=C/D | 1.741 | 0.862 | 0.790 | 0.711 | 2.392 | 3.126 | 1.251 | 1.985 | 4.253 | 1.517 | 1.898 | 1.602 | 1.529 |
| Bilancný stav BSC=C/MPP | 7.03 A | 4.73 A | 6.99 A | 5.79 A | 11.08 A | 11.43 A | 2.86 A | 4.21 A | 7.10 A | 3.29 A | 5.97 A | 8.35 A | 6.51 A |
| Bilanc.stav BSENPE=ENP/MPP | 7.01 A | 4.69 A | 7.05 A | 5.81 A | 11.06 A | 11.46 A | 2.85 A | 4.12 A | 7.14 A | 3.34 A | 5.94 A | 8.35 A | 6.51 A |
| Kapac.prir.zdr. KZC=C-MPP | 3.793 | 2.418 | 3.741 | 2.942 | 6.236 | 6.230 | 1.237 | 1.883 | 3.819 | 1.542 | 3.154 | 4.252 | 3.439 |
| Kapac.zdr. KZENPE=ENP-MPP | 3.782 | 2.396 | 3.778 | 2.957 | 6.222 | 6.253 | 1.228 | 1.833 | 3.845 | 1.573 | 3.134 | 4.249 | 3.439 |
| 6160NV ODB.PZV POD NITRICOU | | | | | | | | | | | | | |
| | | | NITRA | | | 2L | 476620301011185 | | | | | | |
| | 0.013 | 0.014 | 0.010 | 0.016 | 0.013 | 0.013 | 0.013 | 0.014 | 0.015 | 0.012 | 0.016 | 0.017 | 0.014 |
| 6160NX ODB.PZV POD NITRICOU | | | | | | | | | | | | | |
| | | | NITRA | | | 2L | 476620301011185 | | | | | | |
| | 0.002 | 0.003 | 0.002 | 0.002 | 0.002 | 0.002 | 0.002 | 0.002 | 0.002 | 0.003 | 0.003 | 0.003 | 0.002 |
| 6160NY ODB.PZV POD NITRICOU | | | | | | | | | | | | | |
| | | | NITRA | | | 2L | 476620301011185 | | | | | | |
| | 0.002 | 0.002 | 0.002 | 0.002 | 0.002 | 0.003 | 0.005 | 0.005 | 0.002 | 0.003 | 0.002 | 0.002 | 0.003 |
| 6160NO NITRA POD NITRICOU | | 1100.73km2 | | | | | | | | | | | |
| | | | NITRA | | | 2L | 476620301011180 | | | | | | |
| Sucet odberov z PV PO | 0.351 | 0.356 | 0.334 | 0.325 | 0.336 | 0.317 | 0.384 | 0.302 | 0.336 | 0.388 | 0.347 | 0.293 | 0.339 |
| Sucet odberov z PZV PZO | 0.259 | 0.298 | 0.277 | 0.282 | 0.262 | 0.269 | 0.278 | 0.273 | 0.289 | 0.280 | 0.298 | 0.297 | 0.280 |
| Sucet vypust. do tokov V | 0.832 | 0.863 | 0.839 | 0.824 | 0.980 | 1.001 | 0.870 | 0.860 | 1.004 | 0.898 | 0.953 | 1.022 | 0.912 |
| Zmena prietoku X=V-PO-PZO | 0.222 | 0.209 | 0.229 | 0.217 | 0.381 | 0.415 | 0.209 | 0.284 | 0.380 | 0.230 | 0.308 | 0.432 | 0.293 |
| Minimalny bil. prietok MQ | 0.850 | 0.850 | 0.850 | 0.850 | 0.850 | 0.850 | 0.850 | 0.850 | 0.850 | 0.850 | 0.850 | 0.850 | 0.850 |
| Min. potrebný prietok MPP | 0.628 | 0.641 | 0.621 | 0.633 | 0.469 | 0.435 | 0.641 | 0.566 | 0.470 | 0.620 | 0.542 | 0.418 | 0.557 |
| Ovplyvnený prietok E | 12.466 | 10.509 | 13.162 | 12.751 | 23.278 | 25.400 | 6.216 | 14.115 | 20.389 | 8.924 | 14.534 | 18.885 | 15.055 |
| Vplyv nadrží N=WZ-WK | -0.011 | -0.022 | 0.037 | 0.015 | -0.014 | 0.023 | -0.009 | -0.050 | 0.026 | 0.031 | -0.020 | -0.003 | 0.000 |
| Vplyv prevodov P | 0.000 | 0.000 | 0.000 | 0.000 | 0.000 | 0.000 | 0.000 | 0.000 | 0.000 | 0.000 | 0.000 | 0.000 | 0.000 |
| Priet. ovpl. N+P ENP=E-X | 12.244 | 10.300 | 12.933 | 12.534 | 22.897 | 24.985 | 6.007 | 13.831 | 20.009 | 8.694 | 14.226 | 18.453 | 14.761 |
| Očistený priet. C=E-X-N-P | 12.255 | 10.322 | 12.897 | 12.520 | 22.911 | 24.962 | 6.016 | 13.881 | 19.983 | 8.663 | 14.247 | 18.456 | 14.761 |
| Priem.mes.dlhod.priet. D | 9.419 | 12.925 | 18.730 | 17.961 | 11.134 | 8.976 | 6.322 | 5.438 | 4.889 | 6.164 | 7.977 | 10.706 | 10.033 |
| Koef. vodnosti KV=C/D | 1.301 | 0.799 | 0.689 | 0.697 | 2.058 | 2.781 | 0.952 | 2.553 | 4.087 | 1.405 | 1.786 | 1.724 | 1.471 |

| | 1 | 2 | 3 | 4 | 5 | 6 | 7 | 8 | 9 | 10 | 11 | 12 | Rok |
|----------------------------------|---------|------------------|----------------------|---------|---------|-----------|-----------------------------|---------|---------|---------|---------|---------|---------|
| <i>Bilancny stav BSC=C/MPP</i> | 19.52 A | 16.11 A | 20.75 A | 19.77 A | 48.85 A | 57.34 A | 9.38 A | 24.53 A | 42.49 A | 13.97 A | 26.28 A | 44.17 A | 26.51 A |
| <i>Bilanc.stav BSENP=ENP/MPP</i> | 19.50 A | 16.07 A | 20.81 A | 19.79 A | 48.82 A | 57.40 A | 9.37 A | 24.45 A | 42.55 A | 14.02 A | 26.24 A | 44.16 A | 26.51 A |
| <i>Kapac.prir.zdr. KZC=C-MPP</i> | 11.627 | 9.681 | 12.275 | 11.886 | 22.442 | 24.527 | 5.375 | 13.315 | 19.513 | 8.043 | 13.704 | 18.038 | 14.204 |
| <i>Kapac.zdr. KZENP=ENP-MPP</i> | 11.616 | 9.659 | 12.312 | 11.901 | 22.428 | 24.550 | 5.366 | 13.265 | 19.539 | 8.074 | 13.684 | 18.035 | 14.205 |
| 6100NA ČOV Partizánske | | | Nitra | | | 2L | 476620301011120 | | | | | | |
| | 0.140 | 0.143 | 0.153 | 0.157 | 0.169 | 0.167 | 0.131 | 0.166 | 0.171 | 0.145 | 0.138 | 0.158 | 0.153 |
| 6019NA ČOV Žabokreky | | | Nitra | | | 2L | 476620301010690 | | | | | | |
| | 0.003 | 0.003 | 0.003 | 0.003 | 0.003 | 0.002 | 0.000 | 0.000 | 0.000 | 0.000 | 0.000 | 0.000 | 0.001 |
| 6260NA ČOV Vulkán Bošany | | | Nitra | | | 2L | 476620301010090 | | | | | | |
| | 0.003 | 0.004 | 0.004 | 0.004 | 0.005 | 0.006 | 0.006 | 0.007 | 0.006 | 0.004 | 0.005 | 0.006 | 0.005 |
| 6290NA ČOV Obec Timoradza | | | Bebrava -1 | | | 3P | 47662030100983003060 | | | | | | |
| | 0.000 | 0.000 | 0.001 | 0.001 | 0.001 | 0.001 | 0.001 | 0.000 | 0.001 | 0.000 | 0.001 | 0.001 | 0.001 |
| 6300N3 Ludoprint a.s. | | | Machnáč | | | 4P | 4766203010098300236000930 | | | | | | |
| | 0.000 | 0.001 | 0.000 | 0.001 | 0.000 | 0.001 | 0.000 | 0.000 | 0.001 | 0.000 | 0.001 | 0.000 | 0.000 |
| 6340NA ČOV Bánovce nad Bebr | | | Bebrava -1 | | | 3P | 47662030100983001980 | | | | | | |
| | 0.071 | 0.067 | 0.069 | 0.071 | 0.074 | 0.067 | 0.065 | 0.066 | 0.069 | 0.066 | 0.070 | 0.068 | 0.069 |
| 6396NA Obec Uhrovec | | | Radiša | | | 4L | 4766203010098300180001040 | | | | | | |
| | 0.000 | 0.000 | 0.000 | 0.000 | 0.000 | 0.000 | 0.000 | 0.000 | 0.000 | 0.000 | 0.000 | 0.000 | 0.000 |
| 6400NB ČOV - Tanax | | | Radiša | | | 4L | 4766203010098300180000386 | | | | | | |
| | 0.034 | 0.042 | 0.039 | 0.048 | 0.050 | 0.044 | 0.034 | 0.035 | 0.040 | 0.034 | 0.052 | 0.038 | 0.041 |
| 6400N4 Kord Slovakia | | | Radiša | | | 4L | 4766203010098300180000350 | | | | | | |
| | 0.003 | 0.003 | 0.001 | 0.000 | 0.000 | 0.000 | 0.000 | 0.000 | 0.000 | 0.000 | 0.000 | 0.001 | 0.001 |
| 6398N5 ZP SM Bánovce/Bebr. | | | Radiša | | | 4L | 4766203010098300180000200 | | | | | | |
| | 0.000 | 0.000 | 0.000 | 0.000 | 0.000 | 0.000 | 0.001 | 0.000 | 0.000 | 0.000 | 0.000 | 0.000 | 0.000 |
| 6418N5 Fructop -Nedašovce | | | VN Nedašovce (Hydina | | | 4L | 4766203010098300084000650 | | | | | | |
| | 0.000 | 0.000 | 0.000 | 0.000 | 0.001 | 0.003 | 0.002 | 0.001 | 0.000 | 0.000 | 0.000 | 0.000 | 0.001 |
| 6490NA ČOV Chynorany | | | Bebrava -1 | | | 3P | 47662030100983000668 | | | | | | |
| | 0.003 | 0.002 | 0.003 | 0.003 | 0.003 | 0.003 | 0.003 | 0.003 | 0.003 | 0.003 | 0.003 | 0.003 | 0.003 |
| 6095NA ČOV Brother | | | Bebrava -1 | | | 3P | 47662030100983000090 | | | | | | |
| | 0.000 | 0.000 | 0.000 | 0.000 | 0.000 | 0.000 | 0.000 | 0.000 | 0.000 | 0.000 | 0.000 | 0.000 | 0.000 |
| 6500NV ODB.PZV BEBRAVA USTI | | | BEBRAVA 1 | | | 3P | 47662030100983000005 | | | | | | |
| | 0.262 | 0.288 | 0.288 | 0.296 | 0.268 | 0.272 | 0.292 | 0.288 | 0.266 | 0.255 | 0.289 | 0.296 | 0.280 |
| 6500NX ODB.PZV BEBRAVA USTI | | | BEBRAVA 1 | | | 3P | 47662030100983000005 | | | | | | |
| | 0.004 | 0.004 | 0.004 | 0.004 | 0.004 | 0.004 | 0.004 | 0.005 | 0.005 | 0.004 | 0.005 | 0.005 | 0.004 |
| 6500NY ODB.PZV BEBRAVA USTI | | | BEBRAVA 1 | | | 3P | 47662030100983000005 | | | | | | |
| | 0.004 | 0.005 | 0.004 | 0.005 | 0.005 | 0.005 | 0.005 | 0.005 | 0.005 | 0.005 | 0.005 | 0.004 | 0.005 |
| 6500N0 BEBRAVA USTIE | | 630.54km2 | BEBRAVA 1 | | | 3P | 47662030100983000003 | | | | | | |
| <i>Sucet odberov z PV PO</i> | 0.004 | 0.004 | 0.001 | 0.001 | 0.001 | 0.003 | 0.003 | 0.001 | 0.001 | 0.001 | 0.001 | 0.001 | 0.002 |
| <i>Sucet odberov z PZV PZO</i> | 0.270 | 0.297 | 0.296 | 0.304 | 0.277 | 0.280 | 0.301 | 0.298 | 0.276 | 0.264 | 0.299 | 0.305 | 0.289 |

| | 1 | 2 | 3 | 4 | 5 | 6 | 7 | 8 | 9 | 10 | 11 | 12 | Rok |
|----------------------------|---------|---------|----------------------|---------|---------|---------|---------------------------|--------|---------|--------|---------|---------|---------|
| Sucet vypust. do tokov V | 0.108 | 0.113 | 0.111 | 0.123 | 0.128 | 0.115 | 0.103 | 0.105 | 0.114 | 0.104 | 0.126 | 0.111 | 0.113 |
| Zmena prietoku X=V-PO-PZO | -0.166 | -0.188 | -0.186 | -0.183 | -0.150 | -0.169 | -0.200 | -0.194 | -0.162 | -0.161 | -0.174 | -0.196 | -0.177 |
| Minimalny bil. prietok MQ | 0.390 | 0.390 | 0.390 | 0.390 | 0.390 | 0.390 | 0.390 | 0.390 | 0.390 | 0.390 | 0.390 | 0.390 | 0.390 |
| Min. potrebný prietok MPP | 0.556 | 0.578 | 0.576 | 0.573 | 0.540 | 0.559 | 0.590 | 0.584 | 0.552 | 0.551 | 0.564 | 0.586 | 0.567 |
| Ovplyvnený prietok E | 8.194 | 8.534 | 6.315 | 6.165 | 12.257 | 11.678 | 3.736 | 4.891 | 6.464 | 4.124 | 8.618 | 10.360 | 7.597 |
| Vplyv nadrzi N=WZ-WK | 0.000 | 0.000 | 0.000 | 0.000 | 0.000 | 0.000 | 0.000 | 0.000 | 0.000 | 0.000 | 0.000 | 0.000 | 0.000 |
| Vplyv prevodov P | 0.000 | 0.000 | 0.000 | 0.000 | 0.000 | 0.000 | 0.000 | 0.000 | 0.000 | 0.000 | 0.000 | 0.000 | 0.000 |
| Priet. ovpl. N+P ENP=E-X | 8.360 | 8.722 | 6.501 | 6.348 | 12.407 | 11.847 | 3.936 | 5.085 | 6.626 | 4.285 | 8.792 | 10.556 | 7.774 |
| Ocistený priet. C=E-X-N-P | 8.360 | 8.722 | 6.501 | 6.348 | 12.407 | 11.847 | 3.936 | 5.085 | 6.626 | 4.285 | 8.792 | 10.556 | 7.774 |
| Priem.mes.dlhod.priet. D | 3.860 | 5.585 | 6.945 | 5.885 | 4.020 | 3.665 | 2.487 | 2.040 | 1.695 | 2.071 | 2.457 | 3.824 | 3.700 |
| Koef. vodnosti KV=C/D | 2.166 | 1.562 | 0.936 | 1.079 | 3.086 | 3.232 | 1.583 | 2.493 | 3.909 | 2.069 | 3.578 | 2.760 | 2.101 |
| Bilancny stav BSC=C/MPP | 15.03 A | 15.08 A | 11.29 A | 11.08 A | 22.97 A | 21.20 A | 6.67 A | 8.70 A | 11.99 A | 7.78 A | 15.59 A | 18.03 A | 13.70 A |
| Bilanc.stav BSENP=ENP/MPP | 15.03 A | 15.08 A | 11.29 A | 11.08 A | 22.97 A | 21.20 A | 6.67 A | 8.70 A | 11.99 A | 7.78 A | 15.59 A | 18.03 A | 13.70 A |
| Kapac.prir.zdr. KZC=C-MPP | 7.804 | 8.144 | 5.925 | 5.775 | 11.867 | 11.288 | 3.346 | 4.501 | 6.074 | 3.734 | 8.228 | 9.970 | 7.207 |
| Kapac.zdr. KZENP=ENP-MPP | 7.804 | 8.144 | 5.925 | 5.775 | 11.867 | 11.288 | 3.346 | 4.501 | 6.074 | 3.734 | 8.228 | 9.970 | 7.207 |
| 6510NA ČOV Topvar | | | Nitra | | | 2L | 476620301009670 | | | | | | |
| | 0.005 | 0.005 | 0.001 | 0.000 | 0.000 | 0.000 | 0.000 | 0.000 | 0.000 | 0.000 | 0.000 | 0.000 | 0.001 |
| 6580N3 Alena Mikušová | | | Chotina | | | 3P | 47662030100940002000 | | | | | | |
| | 0.001 | 0.001 | 0.001 | 0.002 | 0.002 | 0.003 | 0.003 | 0.003 | 0.003 | 0.001 | 0.000 | 0.001 | 0.002 |
| 6590N3 Topvar a.s. | | | VN Nemečky (Chotina) | | | 3P | 47662030100940001670 | | | | | | |
| | 0.000 | 0.000 | 0.000 | 0.000 | 0.000 | 0.000 | 0.000 | 0.000 | 0.000 | 0.000 | 0.000 | 0.000 | 0.000 |
| 6593NA ČOV Prašice | | | Železnica | | | 4P | 4766203010094000092001400 | | | | | | |
| | 0.001 | 0.002 | 0.002 | 0.002 | 0.002 | 0.002 | 0.001 | 0.001 | 0.002 | 0.001 | 0.001 | 0.002 | 0.002 |
| 6680NA ČOV Elektrokarbón | | | Chotina | | | 3P | 47662030100940000160 | | | | | | |
| | 0.003 | 0.002 | 0.003 | 0.003 | 0.003 | 0.003 | 0.003 | 0.003 | 0.003 | 0.003 | 0.003 | 0.003 | 0.003 |
| 6580NA ČOV Topoľčany | | | Nitra | | | 2L | 476620301009340 | | | | | | |
| | 0.083 | 0.083 | 0.080 | 0.088 | 0.098 | 0.096 | 0.083 | 0.085 | 0.087 | 0.076 | 0.077 | 0.083 | 0.085 |
| 6590NA ČOV Solčany | | | Nitra | | | 2L | 476620301009240 | | | | | | |
| | 0.003 | 0.003 | 0.002 | 0.004 | 0.002 | 0.003 | 0.002 | 0.001 | 0.002 | 0.001 | 0.003 | 0.003 | 0.002 |
| 6730NV ODB.PZV NITR.STREDA | | | NITRA | | | 2L | 476620301009115 | | | | | | |
| | 0.032 | 0.034 | 0.019 | 0.032 | 0.033 | 0.031 | 0.022 | 0.032 | 0.033 | 0.030 | 0.032 | 0.033 | 0.030 |
| 6730NX ODB.PZV NITR.STREDA | | | NITRA | | | 2L | 476620301009115 | | | | | | |
| | 0.011 | 0.012 | 0.011 | 0.012 | 0.011 | 0.011 | 0.011 | 0.011 | 0.011 | 0.011 | 0.013 | 0.012 | 0.011 |
| 6730NY ODB.PZV NITR.STREDA | | | NITRA | | | 2L | 476620301009115 | | | | | | |
| | 0.003 | 0.003 | 0.004 | 0.004 | 0.004 | 0.004 | 0.005 | 0.004 | 0.004 | 0.004 | 0.004 | 0.003 | 0.004 |

| | | 1 | 2 | 3 | 4 | 5 | 6 | 7 | 8 | 9 | 10 | 11 | 12 | Rok |
|----------------------------|--------------------------|-------------------|---------|----------------|--------------|---------|---------------------------|--------------------------------|---------|---------|---------|---------|---------|---------|
| 6730N0 | NITRIANSKA STREDA | 2093.71km2 | | NITRA | | | 2L | 476620301009110 | | | | | | |
| Sucet odberov z PV | PO | 0.355 | 0.361 | 0.336 | 0.328 | 0.340 | 0.324 | 0.389 | 0.307 | 0.339 | 0.389 | 0.348 | 0.295 | 0.343 |
| Sucet odberov z PZV | PZO | 0.575 | 0.643 | 0.607 | 0.634 | 0.587 | 0.595 | 0.615 | 0.619 | 0.613 | 0.590 | 0.646 | 0.651 | 0.614 |
| Sucet vypust. do tokov | V | 1.181 | 1.220 | 1.198 | 1.207 | 1.389 | 1.395 | 1.200 | 1.228 | 1.389 | 1.233 | 1.306 | 1.387 | 1.278 |
| Zmena prietoku | X=V-PO-PZO | 0.251 | 0.215 | 0.254 | 0.245 | 0.462 | 0.476 | 0.195 | 0.302 | 0.437 | 0.254 | 0.312 | 0.442 | 0.321 |
| Minimalny bil. prietok | MQ | 1.535 | 1.535 | 1.535 | 1.535 | 1.535 | 1.535 | 1.535 | 1.535 | 1.535 | 1.535 | 1.535 | 1.535 | 1.535 |
| Min. potrebný prietok | MPP | 1.284 | 1.320 | 1.281 | 1.290 | 1.073 | 1.059 | 1.340 | 1.233 | 1.098 | 1.281 | 1.223 | 1.093 | 1.214 |
| Ovplyvnený prietok | E | 23.220 | 20.960 | 22.250 | 24.090 | 39.830 | 47.500 | 11.420 | 21.960 | 28.360 | 15.460 | 24.910 | 32.250 | 26.002 |
| Vplyv nadrží | N=WZ-WK | -0.011 | -0.022 | 0.037 | 0.015 | -0.014 | 0.023 | -0.009 | -0.050 | 0.026 | 0.031 | -0.020 | -0.003 | 0.000 |
| Vplyv prevodov | P | 0.000 | 0.000 | 0.000 | 0.000 | 0.000 | 0.000 | 0.000 | 0.000 | 0.000 | 0.000 | 0.000 | 0.000 | 0.000 |
| Priet. ovpl. N+P | ENP=E-X | 22.969 | 20.745 | 21.996 | 23.845 | 39.368 | 47.024 | 11.225 | 21.658 | 27.923 | 15.206 | 24.598 | 31.808 | 25.681 |
| Očistený prietok | C=E-X-N-P | 22.981 | 20.766 | 21.959 | 23.831 | 39.382 | 47.000 | 11.233 | 21.709 | 27.897 | 15.175 | 24.619 | 31.811 | 25.681 |
| Priem. mes. dlhod. prietok | D | 15.075 | 21.021 | 28.873 | 26.851 | 17.126 | 14.362 | 9.981 | 8.631 | 7.325 | 9.205 | 11.302 | 15.810 | 15.427 |
| Koef. vodnosti | KV=C/D | 1.524 | 0.988 | 0.761 | 0.888 | 2.300 | 3.273 | 1.125 | 2.515 | 3.808 | 1.649 | 2.178 | 2.012 | 1.665 |
| Bilancný stav | BSC=C/MPP | 17.89 A | 15.74 A | 17.15 A | 18.47 A | 36.69 A | 44.40 A | 8.39 A | 17.60 A | 25.40 A | 11.84 A | 20.13 A | 29.09 A | 21.15 A |
| Bilanc. stav | BSENP=ENP/MPP | 17.88 A | 15.72 A | 17.18 A | 18.48 A | 36.68 A | 44.42 A | 8.38 A | 17.56 A | 25.42 A | 11.87 A | 20.11 A | 29.09 A | 21.15 A |
| Kapac. prir. zdr. | KZC=C-MPP | 21.696 | 19.447 | 20.678 | 22.540 | 38.309 | 45.942 | 9.894 | 20.475 | 26.799 | 13.894 | 23.395 | 30.718 | 24.467 |
| Kapac. zdr. | KZENP=ENP-MPP | 21.685 | 19.425 | 20.715 | 22.555 | 38.295 | 45.965 | 9.885 | 20.425 | 26.825 | 13.925 | 23.375 | 30.715 | 24.467 |
| 6733N5 | ZP Tesáre | | | VN Tesáre | (Zlavský p4L | | 4766203010089500023000860 | | | | | | | |
| | | 0.000 | 0.000 | 0.000 | 0.000 | 0.000 | 0.000 | 0.000 | 0.000 | 0.000 | 0.000 | 0.000 | 0.000 | 0.000 |
| 6740NA | ČOV Kovarce | | | Nitra | | | 2L | 476620301008760 | | | | | | |
| | | 0.001 | 0.001 | 0.001 | 0.001 | 0.002 | 0.003 | 0.003 | 0.003 | 0.003 | 0.002 | 0.003 | 0.006 | 0.002 |
| 6950N5 | ZP Preseľany, Chrab. | | | Nitra | | | 2L | 476620301008700 | | | | | | |
| | | 0.000 | 0.000 | 0.000 | 0.000 | 0.000 | 0.000 | 0.005 | 0.000 | 0.000 | 0.000 | 0.000 | 0.000 | 0.000 |
| 6789NA | ČOV ŠÚ Lefantovce | | | Lefantovský p. | | | 4L | 4766203010076000003000100 | | | | | | |
| | | 0.000 | 0.000 | 0.000 | 0.000 | 0.000 | 0.000 | 0.000 | 0.000 | 0.000 | 0.000 | 0.000 | 0.000 | 0.000 |
| 6770NA | Obec Výčapy | | | Nitra | | | 2L | 476620301007480 | | | | | | |
| | | 0.001 | 0.002 | 0.001 | 0.002 | 0.002 | 0.002 | 0.001 | 0.001 | 0.001 | 0.001 | 0.001 | 0.002 | 0.002 |
| 6786NA | ČOV Jelšovce | | | Nitra | | | 2L | 476620301007040 | | | | | | |
| | | 0.001 | 0.002 | 0.001 | 0.002 | 0.002 | 0.002 | 0.002 | 0.002 | 0.002 | 0.002 | 0.002 | 0.002 | 0.002 |
| 6850N5 | PD Nitr. Blatnica | | | Blatnica | | | 4L | 4766203010066200200000680 | | | | | | |
| | | 0.000 | 0.000 | 0.000 | 0.000 | 0.000 | 0.000 | 0.000 | 0.000 | 0.000 | 0.000 | 0.000 | 0.000 | 0.000 |
| 6858NA | ČOV Radošina | | | Stará Radošina | | | 5P | 476620301006620020000021000000 | | | | | | |
| | | 0.002 | 0.002 | 0.001 | 0.002 | 0.003 | 0.002 | 0.001 | 0.001 | 0.001 | 0.002 | 0.002 | 0.002 | 0.002 |
| 6830N5 | ZP Veľké Ripňany | | | Radošina | | | 3P | 47662030100662001990 | | | | | | |
| | | 0.000 | 0.000 | 0.000 | 0.000 | 0.000 | 0.000 | 0.007 | 0.000 | 0.000 | 0.000 | 0.000 | 0.000 | 0.001 |
| 6840NA | ČOV Ceram Čáb | | | Radošina | | | 3P | 47662030100662000540 | | | | | | |
| | | 0.001 | 0.002 | 0.001 | 0.002 | 0.002 | 0.002 | 0.002 | 0.001 | 0.002 | 0.001 | 0.002 | 0.001 | 0.002 |

| | 1 | 2 | 3 | 4 | 5 | 6 | 7 | 8 | 9 | 10 | 11 | 12 | Rok |
|----------------------------------|-------------------|----------------|----------------|----------------|----------------|----------------|---------------------------|----------------|----------------|----------------|----------------|----------------|----------------|
| 6842NA ČOV Klačany | | | Andač | | | 4P | 4766203010066200047001200 | | | | | | |
| | 0.030 | 0.035 | 0.034 | 0.037 | 0.039 | 0.045 | 0.045 | 0.048 | 0.052 | 0.052 | 0.057 | 0.058 | 0.044 |
| 6846NA ČOV Šurianky | | | Perkovský P. | | | 4L | 4766203010066200024000490 | | | | | | |
| | 0.001 | 0.001 | 0.001 | 0.001 | 0.001 | 0.001 | 0.001 | 0.001 | 0.001 | 0.001 | 0.001 | 0.001 | 0.001 |
| 6841NA ČOV Biskupová | | | Radošinka | | | 3P | 47662030100662000000 | | | | | | |
| | 0.000 | 0.000 | 0.000 | 0.000 | 0.000 | 0.000 | 0.000 | 0.000 | 0.000 | 0.000 | 0.000 | 0.000 | 0.000 |
| 9860NA ČOV Výskumný ústav | | | Nitra | | | 2L | 476620301006315 | | | | | | |
| | 0.000 | 0.000 | 0.000 | 0.000 | 0.000 | 0.000 | 0.000 | 0.000 | 0.000 | 0.000 | 0.000 | 0.000 | 0.000 |
| 7060NA ČOV Mevak | | | Nitra | | | 2L | 476620301005350 | | | | | | |
| | 0.001 | 0.001 | 0.001 | 0.001 | 0.001 | 0.001 | 0.001 | 0.001 | 0.001 | 0.001 | 0.001 | 0.001 | 0.001 |
| 7145NV ODB.PZV NITRA POD | | | NITRA | | | 2L | 476620301005335 | | | | | | |
| | 0.034 | 0.031 | 0.032 | 0.034 | 0.033 | 0.044 | 0.045 | 0.036 | 0.036 | 0.034 | 0.034 | 0.034 | 0.036 |
| 7145NX ODB.PZV NITRA POD | | | NITRA | | | 2L | 476620301005335 | | | | | | |
| | 0.003 | 0.004 | 0.003 | 0.003 | 0.003 | 0.003 | 0.003 | 0.003 | 0.003 | 0.003 | 0.003 | 0.004 | 0.003 |
| 7145NY ODB.PZV NITRA POD | | | NITRA | | | 2L | 476620301005335 | | | | | | |
| | 0.007 | 0.008 | 0.009 | 0.009 | 0.009 | 0.010 | 0.010 | 0.010 | 0.009 | 0.009 | 0.008 | 0.008 | 0.009 |
| 7145N0 NITRA NAD M.NITROU | 2876.70km2 | | NITRA | | | 2L | 476620301005330 | | | | | | |
| <i>Sucet odberov z PV PO</i> | <i>0.355</i> | <i>0.361</i> | <i>0.336</i> | <i>0.328</i> | <i>0.340</i> | <i>0.324</i> | <i>0.402</i> | <i>0.307</i> | <i>0.339</i> | <i>0.389</i> | <i>0.348</i> | <i>0.295</i> | <i>0.344</i> |
| <i>Sucet odberov z PZV PZO</i> | <i>0.619</i> | <i>0.686</i> | <i>0.650</i> | <i>0.680</i> | <i>0.632</i> | <i>0.652</i> | <i>0.673</i> | <i>0.669</i> | <i>0.662</i> | <i>0.636</i> | <i>0.692</i> | <i>0.696</i> | <i>0.662</i> |
| <i>Sucet vypust. do tokov V</i> | <i>1.219</i> | <i>1.265</i> | <i>1.240</i> | <i>1.254</i> | <i>1.440</i> | <i>1.454</i> | <i>1.256</i> | <i>1.287</i> | <i>1.453</i> | <i>1.297</i> | <i>1.375</i> | <i>1.460</i> | <i>1.333</i> |
| <i>Zmena prietoku X=V-PO-PZO</i> | <i>0.244</i> | <i>0.218</i> | <i>0.253</i> | <i>0.246</i> | <i>0.468</i> | <i>0.479</i> | <i>0.182</i> | <i>0.311</i> | <i>0.452</i> | <i>0.272</i> | <i>0.335</i> | <i>0.469</i> | <i>0.328</i> |
| <i>Minimalny bil. prietok MQ</i> | <i>1.780</i> | <i>1.780</i> | <i>1.780</i> | <i>1.780</i> | <i>1.780</i> | <i>1.780</i> | <i>1.780</i> | <i>1.780</i> | <i>1.780</i> | <i>1.780</i> | <i>1.780</i> | <i>1.780</i> | <i>1.780</i> |
| <i>Min. potrebný prietok MPP</i> | <i>1.536</i> | <i>1.562</i> | <i>1.527</i> | <i>1.534</i> | <i>1.312</i> | <i>1.301</i> | <i>1.598</i> | <i>1.469</i> | <i>1.328</i> | <i>1.508</i> | <i>1.445</i> | <i>1.311</i> | <i>1.452</i> |
| <i>Ovplyvnený prietok E</i> | <i>24.062</i> | <i>21.655</i> | <i>23.335</i> | <i>25.156</i> | <i>47.152</i> | <i>56.337</i> | <i>11.858</i> | <i>22.319</i> | <i>31.780</i> | <i>17.127</i> | <i>25.618</i> | <i>33.760</i> | <i>28.332</i> |
| <i>Vplyv nadrzi N=WZ-WK</i> | <i>-0.011</i> | <i>-0.022</i> | <i>0.037</i> | <i>0.015</i> | <i>-0.014</i> | <i>0.023</i> | <i>-0.009</i> | <i>-0.050</i> | <i>0.026</i> | <i>0.031</i> | <i>-0.020</i> | <i>-0.003</i> | <i>0.000</i> |
| <i>Vplyv prevodov P</i> | <i>0.000</i> | <i>0.000</i> | <i>0.000</i> | <i>0.000</i> | <i>0.000</i> | <i>0.000</i> | <i>0.000</i> | <i>0.000</i> | <i>0.000</i> | <i>0.000</i> | <i>0.000</i> | <i>0.000</i> | <i>0.000</i> |
| <i>Priet. ovpl. N+P ENP=E-X</i> | <i>23.818</i> | <i>21.437</i> | <i>23.082</i> | <i>24.910</i> | <i>46.684</i> | <i>55.858</i> | <i>11.676</i> | <i>22.008</i> | <i>31.328</i> | <i>16.855</i> | <i>25.283</i> | <i>33.291</i> | <i>28.004</i> |
| <i>Ocistený priet. C=E-X-N-P</i> | <i>23.829</i> | <i>21.459</i> | <i>23.045</i> | <i>24.896</i> | <i>46.698</i> | <i>55.835</i> | <i>11.685</i> | <i>22.058</i> | <i>31.302</i> | <i>16.824</i> | <i>25.303</i> | <i>33.294</i> | <i>28.004</i> |
| <i>Priem.mes.dlhod.priet. D</i> | <i>16.877</i> | <i>23.330</i> | <i>31.774</i> | <i>29.515</i> | <i>18.887</i> | <i>16.111</i> | <i>11.177</i> | <i>9.599</i> | <i>8.160</i> | <i>10.425</i> | <i>12.770</i> | <i>17.526</i> | <i>17.185</i> |
| <i>Koef. vodnosti KV=C/D</i> | <i>1.412</i> | <i>0.920</i> | <i>0.725</i> | <i>0.843</i> | <i>2.472</i> | <i>3.466</i> | <i>1.045</i> | <i>2.298</i> | <i>3.836</i> | <i>1.614</i> | <i>1.981</i> | <i>1.900</i> | <i>1.630</i> |
| <i>Bilancný stav BSC=C/MPP</i> | <i>15.52 A</i> | <i>13.74 A</i> | <i>15.09 A</i> | <i>16.23 A</i> | <i>35.61 A</i> | <i>42.90 A</i> | <i>7.31 A</i> | <i>15.02 A</i> | <i>23.56 A</i> | <i>11.16 A</i> | <i>17.51 A</i> | <i>25.39 A</i> | <i>19.28 A</i> |
| <i>Bilanc.stav BSENP=ENP/MPP</i> | <i>15.51 A</i> | <i>13.73 A</i> | <i>15.12 A</i> | <i>16.24 A</i> | <i>35.59 A</i> | <i>42.92 A</i> | <i>7.31 A</i> | <i>14.98 A</i> | <i>23.58 A</i> | <i>11.18 A</i> | <i>17.50 A</i> | <i>25.39 A</i> | <i>19.28 A</i> |
| <i>Kapac.prir.zdr. KZC=C-MPP</i> | <i>22.293</i> | <i>19.897</i> | <i>21.518</i> | <i>23.361</i> | <i>45.386</i> | <i>54.534</i> | <i>10.087</i> | <i>20.589</i> | <i>29.974</i> | <i>15.316</i> | <i>23.858</i> | <i>31.983</i> | <i>26.551</i> |
| <i>Kapac.zdr. KZENP=ENP-MPP</i> | <i>22.282</i> | <i>19.875</i> | <i>21.555</i> | <i>23.376</i> | <i>45.372</i> | <i>54.557</i> | <i>10.078</i> | <i>20.539</i> | <i>30.000</i> | <i>15.347</i> | <i>23.838</i> | <i>31.980</i> | <i>26.552</i> |
| 7160NA ČOV Nitra | | | Nitra | | | 2L | 476620301005250 | | | | | | |
| | 0.339 | 0.368 | 0.346 | 0.456 | 0.489 | 0.583 | 0.331 | 0.355 | 0.385 | 0.325 | 0.414 | 0.427 | 0.401 |

| | | 1 | 2 | 3 | 4 | 5 | 6 | 7 | 8 | 9 | 10 | 11 | 12 | Rok |
|----------------------------------|---------------------------|------------------|--------------|----------------|--------------|--------------|--------------|--------------------------------|--------------|--------------|--------------|--------------|--------------|--------------|
| 7238NA | ČOV Komjatice | | | Nitra | | | 2L | 476620301003450 | | | | | | |
| | | 0.001 | 0.001 | 0.001 | 0.002 | 0.002 | 0.003 | 0.012 | 0.004 | 0.002 | 0.003 | 0.003 | 0.012 | 0.004 |
| 7425N5 | Arborétum Mlyňany | | | Žitava | | | 3L | 47662030100254005822 | | | | | | |
| | | 0.000 | 0.000 | 0.000 | 0.000 | 0.000 | 0.000 | 0.000 | 0.000 | 0.000 | 0.000 | 0.000 | 0.000 | 0.000 |
| 7387NA | ČOV Mankovce | | | Stránka | | | 4P | 4766203010025400434000820 | | | | | | |
| | | 0.000 | 0.000 | 0.000 | 0.000 | 0.000 | 0.000 | 0.000 | 0.000 | 0.000 | 0.000 | 0.000 | 0.000 | 0.000 |
| 7270NA | ČOV Zlaté Moravce | | | Žitava | | | 3L | 47662030100254004090 | | | | | | |
| | | 0.058 | 0.071 | 0.058 | 0.078 | 0.090 | 0.071 | 0.052 | 0.061 | 0.081 | 0.062 | 0.078 | 0.088 | 0.070 |
| 7364NA | ČOV Skýcov | | | Leveš | | | 5P | 476620301002540040600084000940 | | | | | | |
| | | 0.001 | 0.001 | 0.001 | 0.001 | 0.001 | 0.002 | 0.002 | 0.002 | 0.002 | 0.001 | 0.001 | 0.001 | 0.002 |
| 7361NA | ČOV Topolčianky | | | Hostiansky P. | | | 4P | 4766203010025400406000708 | | | | | | |
| | | 0.000 | 0.000 | 0.000 | 0.000 | 0.000 | 0.000 | 0.001 | 0.001 | 0.001 | 0.001 | 0.001 | 0.001 | 0.001 |
| 7290NA | ČOV Žikava | | | Jarký P. | | | 5P | 476620301002540040600059000550 | | | | | | |
| | | 0.001 | 0.001 | 0.001 | 0.001 | 0.001 | 0.001 | 0.001 | 0.001 | 0.001 | 0.001 | 0.001 | 0.001 | 0.001 |
| 7362NA | NS Danfoss compresso | | | Hostiansky P. | | | 4P | 4766203010025400406000490 | | | | | | |
| | | 0.000 | 0.000 | 0.000 | 0.000 | 0.000 | 0.000 | 0.000 | 0.000 | 0.000 | 0.000 | 0.000 | 0.000 | 0.000 |
| 7360N5 | Agro Hostovce | | | Hostiansky P. | | | 4P | 4766203010025400406000112 | | | | | | |
| | | 0.000 | 0.000 | 0.000 | 0.000 | 0.000 | 0.000 | 0.000 | 0.000 | 0.000 | 0.000 | 0.000 | 0.000 | 0.000 |
| 7390NA | ČOV Tesárske Mlyňany | | | Žitava | | | 3L | 47662030100254003535 | | | | | | |
| | | 0.002 | 0.002 | 0.003 | 0.003 | 0.002 | 0.006 | 0.006 | 0.003 | 0.002 | 0.002 | 0.002 | 0.005 | 0.003 |
| 7395NA | ČOV Choča | | | Čerešňový P.-1 | | | 4P | 4766203010025400348000750 | | | | | | |
| | | 0.000 | 0.000 | 0.000 | 0.000 | 0.000 | 0.000 | 0.000 | 0.000 | 0.000 | 0.000 | 0.000 | 0.000 | 0.000 |
| 7430NV | ODB.PZV VIESKA N/ZIT | | | ZITAVA | | | 3L | 47662030100254003425 | | | | | | |
| | | 0.014 | 0.012 | 0.010 | 0.010 | 0.009 | 0.011 | 0.011 | 0.011 | 0.012 | 0.012 | 0.013 | 0.013 | 0.011 |
| 7430NX | ODB.PZV VIESKA V/ZIT | | | ZITAVA | | | 3L | 47662030100254003425 | | | | | | |
| | | 0.000 | 0.000 | 0.000 | 0.001 | 0.001 | 0.001 | 0.001 | 0.001 | 0.001 | 0.001 | 0.000 | 0.000 | 0.001 |
| 7430NY | ODB.PZV VIESKA N/ZIT | | | ZITAVA | | | 3L | 47662030100254003425 | | | | | | |
| | | 0.001 | 0.001 | 0.001 | 0.001 | 0.001 | 0.001 | 0.001 | 0.002 | 0.002 | 0.002 | 0.001 | 0.001 | 0.001 |
| 7430N0 | VIESKA NAD ZITAVOU | 295.46km2 | | ZITAVA | | | 3L | 47662030100254003420 | | | | | | |
| <i>Sucet odberov z PV</i> | <i>PO</i> | <i>0.000</i> | <i>0.000</i> | <i>0.000</i> | <i>0.000</i> | <i>0.000</i> | <i>0.000</i> | <i>0.000</i> | <i>0.000</i> | <i>0.000</i> | <i>0.000</i> | <i>0.000</i> | <i>0.000</i> | <i>0.000</i> |
| <i>Sucet odberov z PZV</i> | <i>PZO</i> | <i>0.015</i> | <i>0.013</i> | <i>0.011</i> | <i>0.012</i> | <i>0.011</i> | <i>0.014</i> | <i>0.013</i> | <i>0.013</i> | <i>0.014</i> | <i>0.014</i> | <i>0.014</i> | <i>0.015</i> | <i>0.013</i> |
| <i>Sucet vypust. do tokov V</i> | | <i>0.062</i> | <i>0.076</i> | <i>0.064</i> | <i>0.084</i> | <i>0.096</i> | <i>0.081</i> | <i>0.062</i> | <i>0.068</i> | <i>0.088</i> | <i>0.067</i> | <i>0.084</i> | <i>0.098</i> | <i>0.077</i> |
| <i>Zmena prietoku X=V-PO-PZO</i> | | <i>0.047</i> | <i>0.063</i> | <i>0.052</i> | <i>0.072</i> | <i>0.085</i> | <i>0.067</i> | <i>0.049</i> | <i>0.055</i> | <i>0.074</i> | <i>0.053</i> | <i>0.070</i> | <i>0.083</i> | <i>0.064</i> |
| <i>Minimalny bil. prietok MQ</i> | | <i>0.094</i> | <i>0.094</i> | <i>0.094</i> | <i>0.094</i> | <i>0.094</i> | <i>0.094</i> | <i>0.094</i> | <i>0.094</i> | <i>0.094</i> | <i>0.094</i> | <i>0.094</i> | <i>0.094</i> | <i>0.094</i> |
| <i>Min. potrebný prietok MPP</i> | | <i>0.047</i> | <i>0.031</i> | <i>0.042</i> | <i>0.022</i> | <i>0.009</i> | <i>0.027</i> | <i>0.045</i> | <i>0.039</i> | <i>0.020</i> | <i>0.041</i> | <i>0.024</i> | <i>0.011</i> | <i>0.030</i> |
| <i>Ovplyvnený prietok</i> | <i>E</i> | <i>3.450</i> | <i>3.934</i> | <i>2.650</i> | <i>4.631</i> | <i>5.521</i> | <i>9.054</i> | <i>1.247</i> | <i>2.132</i> | <i>3.022</i> | <i>1.494</i> | <i>3.544</i> | <i>4.417</i> | <i>3.742</i> |
| <i>Vplyv nadrzi</i> | <i>N=WZ-WK</i> | <i>0.000</i> | <i>0.000</i> | <i>0.000</i> | <i>0.000</i> | <i>0.000</i> | <i>0.000</i> | <i>0.000</i> | <i>0.000</i> | <i>0.000</i> | <i>0.000</i> | <i>0.000</i> | <i>0.000</i> | <i>0.000</i> |
| <i>Vplyv prevodov</i> | <i>P</i> | <i>0.000</i> | <i>0.000</i> | <i>0.000</i> | <i>0.000</i> | <i>0.000</i> | <i>0.000</i> | <i>0.000</i> | <i>0.000</i> | <i>0.000</i> | <i>0.000</i> | <i>0.000</i> | <i>0.000</i> | <i>0.000</i> |

| | 1 | 2 | 3 | 4 | 5 | 6 | 7 | 8 | 9 | 10 | 11 | 12 | Rok |
|----------------------------------|----------------|--------------|-----------------|--------------|--------------|--------------|--|----------------|--------------|----------------|--------------|--------------|--------------|
| <i>Priet. ovpl. N+P ENP=E-X</i> | <i>3.403</i> | <i>3.871</i> | <i>2.598</i> | <i>4.559</i> | <i>5.436</i> | <i>8.987</i> | <i>1.198</i> | <i>2.077</i> | <i>2.948</i> | <i>1.441</i> | <i>3.474</i> | <i>4.334</i> | <i>3.678</i> |
| <i>Očistený priet. C=E-X-N-P</i> | <i>3.403</i> | <i>3.871</i> | <i>2.598</i> | <i>4.559</i> | <i>5.436</i> | <i>8.987</i> | <i>1.198</i> | <i>2.077</i> | <i>2.948</i> | <i>1.441</i> | <i>3.474</i> | <i>4.334</i> | <i>3.678</i> |
| <i>Priem.mes.dlhod.priet. D</i> | <i>1.706</i> | <i>2.572</i> | <i>3.382</i> | <i>2.709</i> | <i>1.715</i> | <i>1.448</i> | <i>0.790</i> | <i>0.659</i> | <i>0.609</i> | <i>0.806</i> | <i>1.212</i> | <i>1.671</i> | <i>1.601</i> |
| <i>Koef. vodnosti KV=C/D</i> | <i>1.995</i> | <i>1.505</i> | <i>0.768</i> | <i>1.683</i> | <i>3.170</i> | <i>6.207</i> | <i>1.517</i> | <i>3.152</i> | <i>4.841</i> | <i>1.788</i> | <i>2.866</i> | <i>2.594</i> | <i>2.297</i> |
| <i>Bilancny stav BSC=C/MPP</i> | <i>72.89 A</i> | <i>124 A</i> | <i>62.20 A</i> | <i>207 A</i> | <i>576 A</i> | <i>331 A</i> | <i>26.48 A</i> | <i>52.86 A</i> | <i>146 A</i> | <i>34.86 A</i> | <i>145 A</i> | <i>395 A</i> | <i>123 A</i> |
| <i>Bilanc.stav BSENP=ENP/MPP</i> | <i>72.89 A</i> | <i>124 A</i> | <i>62.20 A</i> | <i>207 A</i> | <i>576 A</i> | <i>331 A</i> | <i>26.48 A</i> | <i>52.86 A</i> | <i>146 A</i> | <i>34.86 A</i> | <i>145 A</i> | <i>395 A</i> | <i>123 A</i> |
| <i>Kapac.prir.zdr. KZC=C-MPP</i> | <i>3.356</i> | <i>3.840</i> | <i>2.556</i> | <i>4.537</i> | <i>5.427</i> | <i>8.960</i> | <i>1.153</i> | <i>2.038</i> | <i>2.928</i> | <i>1.400</i> | <i>3.450</i> | <i>4.323</i> | <i>3.648</i> |
| <i>Kapac.zdr. KZENP=ENP-MPP</i> | <i>3.356</i> | <i>3.840</i> | <i>2.556</i> | <i>4.537</i> | <i>5.427</i> | <i>8.960</i> | <i>1.153</i> | <i>2.038</i> | <i>2.928</i> | <i>1.400</i> | <i>3.450</i> | <i>4.323</i> | <i>3.648</i> |
| 7431NA ČOV Obec Beladice | | | Drevenica | | | 4P | 4766203010025400314000500 | | | | | | |
| | 0.003 | 0.002 | 0.001 | 0.001 | 0.001 | 0.001 | 0.001 | 0.001 | 0.001 | 0.001 | 0.001 | 0.001 | 0.001 |
| 7436NA ČOV Volkovce | | | Bočovka | | | 5L | 476620301002540022800153000276 | | | | | | |
| | 0.001 | 0.002 | 0.001 | 0.001 | 0.004 | 0.001 | 0.001 | 0.001 | 0.003 | 0.001 | 0.002 | 0.001 | 0.002 |
| 7470NA ČOV Združenie Trniny | | | Širočina | | | 4L | 4766203010025400228001050 | | | | | | |
| | 0.001 | 0.001 | 0.001 | 0.001 | 0.002 | 0.002 | 0.001 | 0.001 | 0.002 | 0.002 | 0.002 | 0.002 | 0.002 |
| 7460NA ČOV Nevidzany | | | Širočina | | | 4L | 4766203010025400228000685 | | | | | | |
| | 0.000 | 0.000 | 0.000 | 0.000 | 0.000 | 0.000 | 0.000 | 0.000 | 0.000 | 0.000 | 0.000 | 0.000 | 0.000 |
| 7355N5 PD Vráble | | | Širočina | | | 4L | 4766203010025400228000160 | | | | | | |
| | 0.000 | 0.000 | 0.000 | 0.000 | 0.000 | 0.000 | 0.000 | 0.000 | 0.000 | 0.000 | 0.000 | 0.000 | 0.000 |
| 7459NA ČOV Tesgal NS | | | Žitava | | | 3L | 47662030100254002221 | | | | | | |
| | 0.001 | 0.001 | 0.001 | 0.001 | 0.001 | 0.001 | 0.001 | 0.001 | 0.001 | 0.001 | 0.001 | 0.001 | 0.001 |
| 6855NA ČOV Dolné Obdokovce | | | Obdokovský p. | | | 5P | 476620301002540022000090000192 | | | | | | |
| | 0.001 | 0.001 | 0.001 | 0.001 | 0.001 | 0.001 | 0.001 | 0.001 | 0.001 | 0.001 | 0.001 | 0.001 | 0.001 |
| 7458NA ČOV Klasov | | | Klasovský potok | | | 7L | 4766203010025400220000160001300008000035 | | | | | | |
| | 0.001 | 0.001 | 0.001 | 0.001 | 0.002 | 0.001 | 0.001 | 0.001 | 0.001 | 0.001 | 0.002 | 0.002 | 0.001 |
| 7505NA ČOV Matador Aut | | | Hostovský P. | | | 4P | 4766203010025400220000110 | | | | | | |
| | 0.001 | 0.001 | 0.001 | 0.001 | 0.001 | 0.000 | 0.001 | 0.001 | 0.001 | 0.001 | 0.002 | 0.001 | 0.001 |
| 7509NA ČOV Tesgal | | | Hostovský P. | | | 4P | 4766203010025400220000095 | | | | | | |
| | 0.000 | 0.000 | 0.000 | 0.000 | 0.000 | 0.000 | 0.000 | 0.000 | 0.000 | 0.000 | 0.000 | 0.000 | 0.000 |
| 7514NB ČOV MO34 AE Mochovce | | | Telinský p. | | | 4L | 4766203010025400206001430 | | | | | | |
| | 0.001 | 0.001 | 0.001 | 0.001 | 0.001 | 0.001 | 0.001 | 0.001 | 0.001 | 0.001 | 0.001 | 0.001 | 0.001 |
| 7514NA SE Odkalisko Čifáre | | | Telinský p. | | | 4L | 4766203010025400206001400 | | | | | | |
| | 0.009 | 0.009 | 0.005 | 0.010 | 0.012 | 0.013 | 0.009 | 0.011 | 0.010 | 0.009 | 0.009 | 0.011 | 0.010 |
| 7490NA ČOV Vráble | | | Žitava | | | 3L | 47662030100254001990 | | | | | | |
| | 0.026 | 0.027 | 0.026 | 0.031 | 0.033 | 0.052 | 0.023 | 0.022 | 0.025 | 0.021 | 0.028 | 0.040 | 0.029 |
| 7370N5 Szárazová Magdaléna | | | Žitava | | | 3L | 47662030100254001125 | | | | | | |
| | 0.000 | 0.000 | 0.000 | 0.000 | 0.000 | 0.000 | 0.003 | 0.000 | 0.000 | 0.000 | 0.000 | 0.000 | 0.000 |
| 7380N3 Rentals | | | Žitava | | | 3L | 47662030100254000580 | | | | | | |
| | 0.000 | 0.000 | 0.000 | 0.000 | 0.000 | 0.000 | 0.000 | 0.000 | 0.000 | 0.000 | 0.000 | 0.000 | 0.000 |
| 7527NA ČOV Podhájska | | | Liska | | | 4L | 4766203010025400038500630 | | | | | | |
| | 0.001 | 0.001 | 0.002 | 0.003 | 0.003 | 0.004 | 0.005 | 0.007 | 0.002 | 0.001 | 0.001 | 0.002 | 0.003 |

| | | 1 | 2 | 3 | 4 | 5 | 6 | 7 | 8 | 9 | 10 | 11 | 12 | Rok |
|----------------------------------|-----------------------------|----------------|------------------|----------------|---------------|---------------|---------------|-----------------------------|----------------|----------------|----------------|--------------|---------------|----------------|
| 7530N5 | Lubomír Kliský 2 | | | Liska | | | 4L | 4766203010025400038500450 | | | | | | |
| | | 0.000 | 0.000 | 0.000 | 0.000 | 0.000 | 0.000 | 0.000 | 0.002 | 0.000 | 0.000 | 0.000 | 0.000 | 0.000 |
| 7580NV | ODB.PZV DOL.OHAJ NAD | | | ZITAVA | | | 3L | 47662030100254000245 | | | | | | |
| | | 0.002 | 0.002 | 0.002 | 0.002 | 0.004 | 0.006 | 0.007 | 0.007 | 0.005 | 0.002 | 0.002 | 0.001 | 0.004 |
| 7580NX | ODB.PZV DOL.OHAJ NAD | | | ZITAVA | | | 3L | 47662030100254000245 | | | | | | |
| | | 0.005 | 0.006 | 0.006 | 0.006 | 0.007 | 0.008 | 0.008 | 0.005 | 0.005 | 0.006 | 0.006 | 0.005 | 0.006 |
| 7580NY | ODB.PZV DOL.OHAJ NAD | | | ZITAVA | | | 3L | 47662030100254000245 | | | | | | |
| | | 0.008 | 0.007 | 0.007 | 0.006 | 0.005 | 0.004 | 0.004 | 0.004 | 0.004 | 0.006 | 0.007 | 0.007 | 0.006 |
| 7580N0 | DOL.OHAJ NAD PRELOZK | | 906.75km2 | ZITAVA | | | 3L | 47662030100254000240 | | | | | | |
| <i>Sucet odberov z PV</i> | <i>PO</i> | <i>0.000</i> | <i>0.000</i> | <i>0.000</i> | <i>0.000</i> | <i>0.000</i> | <i>0.001</i> | <i>0.003</i> | <i>0.002</i> | <i>0.000</i> | <i>0.001</i> | <i>0.000</i> | <i>0.000</i> | <i>0.001</i> |
| <i>Sucet odberov z PZV</i> | <i>PZO</i> | <i>0.030</i> | <i>0.029</i> | <i>0.026</i> | <i>0.026</i> | <i>0.027</i> | <i>0.032</i> | <i>0.032</i> | <i>0.030</i> | <i>0.029</i> | <i>0.027</i> | <i>0.028</i> | <i>0.028</i> | <i>0.029</i> |
| <i>Sucet vypust. do tokov</i> | <i>V</i> | <i>0.109</i> | <i>0.123</i> | <i>0.105</i> | <i>0.136</i> | <i>0.155</i> | <i>0.158</i> | <i>0.106</i> | <i>0.117</i> | <i>0.136</i> | <i>0.107</i> | <i>0.134</i> | <i>0.161</i> | <i>0.129</i> |
| <i>Zmena prietoku X=V-PO-PZO</i> | | <i>0.079</i> | <i>0.094</i> | <i>0.079</i> | <i>0.110</i> | <i>0.127</i> | <i>0.126</i> | <i>0.071</i> | <i>0.085</i> | <i>0.107</i> | <i>0.079</i> | <i>0.105</i> | <i>0.132</i> | <i>0.099</i> |
| <i>Minimalny bil. prietok MQ</i> | | <i>0.190</i> | <i>0.190</i> | <i>0.190</i> | <i>0.190</i> | <i>0.190</i> | <i>0.190</i> | <i>0.190</i> | <i>0.190</i> | <i>0.190</i> | <i>0.190</i> | <i>0.190</i> | <i>0.190</i> | <i>0.190</i> |
| <i>Min. potrebný prietok MPP</i> | | <i>0.111</i> | <i>0.096</i> | <i>0.111</i> | <i>0.080</i> | <i>0.063</i> | <i>0.064</i> | <i>0.119</i> | <i>0.105</i> | <i>0.083</i> | <i>0.111</i> | <i>0.085</i> | <i>0.058</i> | <i>0.091</i> |
| <i>Ovplyvnený prietok</i> | <i>E</i> | <i>8.737</i> | <i>7.956</i> | <i>6.649</i> | <i>11.214</i> | <i>13.548</i> | <i>22.063</i> | <i>2.864</i> | <i>4.912</i> | <i>6.783</i> | <i>3.117</i> | <i>8.618</i> | <i>13.319</i> | <i>9.125</i> |
| <i>Vplyv nadrží</i> | <i>N=WZ-WK</i> | <i>0.000</i> | <i>0.000</i> | <i>0.000</i> | <i>0.000</i> | <i>0.000</i> | <i>0.000</i> | <i>0.000</i> | <i>0.000</i> | <i>0.000</i> | <i>0.000</i> | <i>0.000</i> | <i>0.000</i> | <i>0.000</i> |
| <i>Vplyv prevodov</i> | <i>P</i> | <i>0.000</i> | <i>0.000</i> | <i>0.000</i> | <i>0.000</i> | <i>0.000</i> | <i>0.000</i> | <i>0.000</i> | <i>0.000</i> | <i>0.000</i> | <i>0.000</i> | <i>0.000</i> | <i>0.000</i> | <i>0.000</i> |
| <i>Priet. ovpl. N+P</i> | <i>ENP=E-X</i> | <i>8.658</i> | <i>7.862</i> | <i>6.570</i> | <i>11.104</i> | <i>13.421</i> | <i>21.937</i> | <i>2.793</i> | <i>4.827</i> | <i>6.676</i> | <i>3.038</i> | <i>8.513</i> | <i>13.187</i> | <i>9.026</i> |
| <i>Očistený prietok</i> | <i>C=E-X-N-P</i> | <i>8.658</i> | <i>7.862</i> | <i>6.570</i> | <i>11.104</i> | <i>13.421</i> | <i>21.937</i> | <i>2.793</i> | <i>4.827</i> | <i>6.676</i> | <i>3.038</i> | <i>8.513</i> | <i>13.187</i> | <i>9.026</i> |
| <i>Priem.mes.dlhod.priet.</i> | <i>D</i> | <i>2.696</i> | <i>3.891</i> | <i>4.969</i> | <i>3.969</i> | <i>2.829</i> | <i>2.311</i> | <i>1.270</i> | <i>1.051</i> | <i>1.005</i> | <i>1.373</i> | <i>1.741</i> | <i>2.403</i> | <i>2.450</i> |
| <i>Koef. vodnosti</i> | <i>KV=C/D</i> | <i>3.212</i> | <i>2.021</i> | <i>1.322</i> | <i>2.798</i> | <i>4.744</i> | <i>9.493</i> | <i>2.199</i> | <i>4.593</i> | <i>6.643</i> | <i>2.213</i> | <i>4.890</i> | <i>5.488</i> | <i>3.684</i> |
| <i>Bilancný stav</i> | <i>BSC=C/MPP</i> | <i>77.72 A</i> | <i>81.76 A</i> | <i>58.98 A</i> | <i>139 A</i> | <i>213 A</i> | <i>341 A</i> | <i>23.46 A</i> | <i>45.83 A</i> | <i>80.43 A</i> | <i>27.26 A</i> | <i>100 A</i> | <i>226 A</i> | <i>99.42 A</i> |
| <i>Bilanc.stav</i> | <i>BSEN=ENP/MPP</i> | <i>77.72 A</i> | <i>81.76 A</i> | <i>58.98 A</i> | <i>139 A</i> | <i>213 A</i> | <i>341 A</i> | <i>23.46 A</i> | <i>45.83 A</i> | <i>80.43 A</i> | <i>27.26 A</i> | <i>100 A</i> | <i>226 A</i> | <i>99.42 A</i> |
| <i>Kapac.prir.zdr.</i> | <i>KZC=C-MPP</i> | <i>8.547</i> | <i>7.766</i> | <i>6.459</i> | <i>11.024</i> | <i>13.358</i> | <i>21.873</i> | <i>2.674</i> | <i>4.722</i> | <i>6.593</i> | <i>2.927</i> | <i>8.428</i> | <i>13.129</i> | <i>8.935</i> |
| <i>Kapac.zdr.</i> | <i>KZEN=ENP-MPP</i> | <i>8.547</i> | <i>7.766</i> | <i>6.459</i> | <i>11.024</i> | <i>13.358</i> | <i>21.873</i> | <i>2.674</i> | <i>4.722</i> | <i>6.593</i> | <i>2.927</i> | <i>8.428</i> | <i>13.129</i> | <i>8.935</i> |
| 7582NP | PREVOD DO ST.ZITAVY | | | ZITAVA | | | 3L | 47662030100254000170 | | | | | | |
| | | 0.008 | 0.002 | 0.002 | 0.005 | 0.005 | 0.357 | 0.011 | 0.035 | 0.064 | 0.060 | 0.043 | 0.038 | 0.052 |
| 7587NA | ČOV Plastika | | | Malá Nitra | | | 3P | 47662030100226002880 | | | | | | |
| | | 0.002 | 0.003 | 0.002 | 0.002 | 0.002 | 0.004 | 0.003 | 0.003 | 0.003 | 0.003 | 0.003 | 0.002 | 0.003 |
| 7588NA | ČOV Nitrianske stroj | | | Malá Nitra | | | 3P | 47662030100226002880 | | | | | | |
| | | 0.001 | 0.001 | 0.001 | 0.001 | 0.001 | 0.000 | 0.000 | 0.001 | 0.001 | 0.001 | 0.000 | 0.000 | 0.001 |
| 7593NA | ČOV SPP Ivanka pri N | | | Malá Nitra | | | 3P | 47662030100226002580 | | | | | | |
| | | 0.000 | 0.000 | 0.000 | 0.001 | 0.002 | 0.001 | 0.000 | 0.001 | 0.001 | 0.000 | 0.001 | 0.000 | 0.001 |

| | | 1 | 2 | 3 | 4 | 5 | 6 | 7 | 8 | 9 | 10 | 11 | 12 | Rok |
|----------------------------------|-----------------------|----------------|-------------------|----------------|----------------|----------------|---------------|------------------------|----------------|----------------|----------------|----------------|----------------|----------------|
| 7595NA | ČOV Obec Branč | | | Malá Nitra | | | 3P | 47662030100226002280 | | | | | | |
| | | 0.001 | 0.002 | 0.001 | 0.002 | 0.002 | 0.002 | 0.002 | 0.002 | 0.002 | 0.001 | 0.002 | 0.002 | 0.002 |
| 7670NA | ČOV Šurany | | | Malá Nitra | | | 3P | 47662030100226000230 | | | | | | |
| | | 0.035 | 0.042 | 0.042 | 0.036 | 0.054 | 0.052 | 0.038 | 0.044 | 0.042 | 0.040 | 0.049 | 0.051 | 0.044 |
| 7700NA | Bez ČOV Kúpalisko | | | Nitra | | | 2L | 476620301001470 | | | | | | |
| | | 0.000 | 0.000 | 0.000 | 0.000 | 0.000 | 0.006 | 0.007 | 0.006 | 0.001 | 0.000 | 0.000 | 0.000 | 0.002 |
| 7720NA | ČOV Nové Zámky | | | Nitra | | | 2L | 476620301000880 | | | | | | |
| | | 0.124 | 0.134 | 0.134 | 0.164 | 0.135 | 0.168 | 0.137 | 0.160 | 0.167 | 0.151 | 0.151 | 0.135 | 0.147 |
| 7800NV | ODB.PZV NOVE ZAMKY | | | NITRA | | | 2L | 476620301000685 | | | | | | |
| | | 0.003 | 0.021 | 0.023 | 0.022 | 0.023 | 0.013 | 0.024 | 0.031 | 0.021 | 0.013 | 0.004 | 0.004 | 0.017 |
| 7800NX | ODB.PZV NOVE ZAMKY | | | NITRA | | | 2L | 476620301000685 | | | | | | |
| | | 0.004 | 0.004 | 0.003 | 0.002 | 0.002 | 0.003 | 0.002 | 0.002 | 0.001 | 0.003 | 0.005 | 0.004 | 0.003 |
| 7800NY | ODB.PZV NOVE ZAMKY | | | NITRA | | | 2L | 476620301000685 | | | | | | |
| | | 0.011 | 0.012 | 0.013 | 0.014 | 0.015 | 0.015 | 0.026 | 0.017 | 0.016 | 0.014 | 0.014 | 0.012 | 0.015 |
| 7800N0 | NOVE ZAMKY POD | | 4072.09km2 | NITRA | | | 2L | 476620301000680 | | | | | | |
| <i>Sucet odberov z PV</i> | <i>PO</i> | <i>0.356</i> | <i>0.361</i> | <i>0.337</i> | <i>0.329</i> | <i>0.340</i> | <i>0.324</i> | <i>0.405</i> | <i>0.309</i> | <i>0.340</i> | <i>0.390</i> | <i>0.349</i> | <i>0.296</i> | <i>0.344</i> |
| <i>Sucet odberov z PZV</i> | <i>PZO</i> | <i>0.667</i> | <i>0.752</i> | <i>0.716</i> | <i>0.744</i> | <i>0.699</i> | <i>0.715</i> | <i>0.758</i> | <i>0.749</i> | <i>0.728</i> | <i>0.693</i> | <i>0.742</i> | <i>0.744</i> | <i>0.725</i> |
| <i>Sucet vypust. do tokov</i> | <i>V</i> | <i>1.832</i> | <i>1.939</i> | <i>1.874</i> | <i>2.054</i> | <i>2.282</i> | <i>2.432</i> | <i>1.894</i> | <i>1.978</i> | <i>2.192</i> | <i>1.927</i> | <i>2.133</i> | <i>2.250</i> | <i>2.065</i> |
| <i>Zmena prietoku X=V-PO-PZO</i> | | <i>0.809</i> | <i>0.826</i> | <i>0.822</i> | <i>0.981</i> | <i>1.244</i> | <i>1.393</i> | <i>0.732</i> | <i>0.920</i> | <i>1.124</i> | <i>0.844</i> | <i>1.042</i> | <i>1.210</i> | <i>0.995</i> |
| <i>Minimalny bil. prietok MQ</i> | | <i>2.022</i> | <i>2.022</i> | <i>2.022</i> | <i>2.022</i> | <i>2.022</i> | <i>2.022</i> | <i>2.022</i> | <i>2.022</i> | <i>2.022</i> | <i>2.022</i> | <i>2.022</i> | <i>2.022</i> | <i>2.022</i> |
| <i>Min. potrebný prietok MPP</i> | | <i>1.213</i> | <i>1.196</i> | <i>1.200</i> | <i>1.041</i> | <i>0.778</i> | <i>0.629</i> | <i>1.290</i> | <i>1.102</i> | <i>0.898</i> | <i>1.178</i> | <i>0.980</i> | <i>0.812</i> | <i>1.027</i> |
| <i>Ovplyvnený prietok</i> | <i>E</i> | <i>33.430</i> | <i>29.940</i> | <i>30.960</i> | <i>37.170</i> | <i>66.170</i> | <i>84.560</i> | <i>15.210</i> | <i>27.560</i> | <i>41.300</i> | <i>21.580</i> | <i>34.680</i> | <i>48.140</i> | <i>39.190</i> |
| <i>Vplyv nadrží</i> | <i>N=WZ-WK</i> | <i>-0.011</i> | <i>-0.022</i> | <i>0.037</i> | <i>0.015</i> | <i>-0.014</i> | <i>0.023</i> | <i>-0.009</i> | <i>-0.050</i> | <i>0.026</i> | <i>0.031</i> | <i>-0.020</i> | <i>-0.003</i> | <i>0.000</i> |
| <i>Vplyv prevodov</i> | <i>P</i> | <i>-0.008</i> | <i>-0.002</i> | <i>-0.002</i> | <i>-0.005</i> | <i>-0.005</i> | <i>-0.357</i> | <i>-0.011</i> | <i>-0.035</i> | <i>-0.064</i> | <i>-0.060</i> | <i>-0.043</i> | <i>-0.038</i> | <i>-0.052</i> |
| <i>Priet. ovpl. N+P</i> | <i>ENP=E-X</i> | <i>32.621</i> | <i>29.114</i> | <i>30.138</i> | <i>36.189</i> | <i>64.926</i> | <i>83.167</i> | <i>14.478</i> | <i>26.640</i> | <i>40.176</i> | <i>20.736</i> | <i>33.638</i> | <i>46.930</i> | <i>38.194</i> |
| <i>Očistený priet. C=E-X-N-P</i> | | <i>32.640</i> | <i>29.138</i> | <i>30.104</i> | <i>36.180</i> | <i>64.945</i> | <i>83.501</i> | <i>14.498</i> | <i>26.725</i> | <i>40.214</i> | <i>20.765</i> | <i>33.701</i> | <i>46.971</i> | <i>38.246</i> |
| <i>Priem.mes.dlhod.priet.</i> | <i>D</i> | <i>19.906</i> | <i>27.686</i> | <i>37.368</i> | <i>34.047</i> | <i>22.085</i> | <i>18.733</i> | <i>12.655</i> | <i>10.828</i> | <i>9.319</i> | <i>11.996</i> | <i>14.755</i> | <i>20.266</i> | <i>19.920</i> |
| <i>Koef. vodnosti</i> | <i>KV=C/D</i> | <i>1.640</i> | <i>1.052</i> | <i>0.806</i> | <i>1.063</i> | <i>2.941</i> | <i>4.457</i> | <i>1.146</i> | <i>2.468</i> | <i>4.315</i> | <i>1.731</i> | <i>2.284</i> | <i>2.318</i> | <i>1.920</i> |
| <i>Bilancný stav</i> | <i>BSC=C/MPP</i> | <i>26.90 A</i> | <i>24.36 A</i> | <i>25.08 A</i> | <i>34.74 A</i> | <i>83.46 A</i> | <i>133 A</i> | <i>11.23 A</i> | <i>24.26 A</i> | <i>44.78 A</i> | <i>17.62 A</i> | <i>34.40 A</i> | <i>57.87 A</i> | <i>37.25 A</i> |
| <i>Bilanc.stav</i> | <i>BSENP=ENP/MPP</i> | <i>26.89 A</i> | <i>24.34 A</i> | <i>25.11 A</i> | <i>34.75 A</i> | <i>83.43 A</i> | <i>132 A</i> | <i>11.22 A</i> | <i>24.18 A</i> | <i>44.74 A</i> | <i>17.60 A</i> | <i>34.34 A</i> | <i>57.82 A</i> | <i>37.20 A</i> |
| <i>Kapac.prir.zdr. KZC=C-MPP</i> | | <i>31.427</i> | <i>27.942</i> | <i>28.903</i> | <i>35.138</i> | <i>64.167</i> | <i>82.872</i> | <i>13.208</i> | <i>25.623</i> | <i>39.316</i> | <i>19.587</i> | <i>32.721</i> | <i>46.159</i> | <i>37.219</i> |
| <i>Kapac.zdr. KZENP=ENP-MPP</i> | | <i>31.408</i> | <i>27.918</i> | <i>28.938</i> | <i>35.148</i> | <i>64.148</i> | <i>82.538</i> | <i>13.188</i> | <i>25.538</i> | <i>39.278</i> | <i>19.558</i> | <i>32.658</i> | <i>46.118</i> | <i>37.168</i> |

8.6 POVODIE HRONA

Vodohospodárska bilancia povrchovej vody v povodí H R O N A za rok 2010 v m³.sec⁻¹

| | 1 | 2 | 3 | 4 | 5 | 6 | 7 | 8 | 9 | 10 | 11 | 12 | Rok |
|----------------------------------|---------------|------------------|---------------|---------------|---------------|---------------|-------------------|---------------|---------------|---------------|---------------|---------------|---------------|
| 1025RA ČOV Telgárt | | | Hron | | | 1L | 4716027490 | | | | | | |
| | 0.001 | 0.001 | 0.000 | 0.000 | 0.001 | 0.001 | 0.000 | 0.000 | 0.000 | 0.000 | 0.001 | 0.001 | 0.000 |
| 1125RA ČOV Obec Pohorelá | | | Hron | | | 1L | 4716025640 | | | | | | |
| | 0.002 | 0.002 | 0.002 | 0.002 | 0.002 | 0.002 | 0.002 | 0.002 | 0.002 | 0.002 | 0.002 | 0.002 | 0.002 |
| 1165R3 Obec Polomka zasnež. | | | Hron | | | 1L | 4716024450 | | | | | | |
| | 0.003 | 0.000 | 0.000 | 0.000 | 0.000 | 0.000 | 0.000 | 0.000 | 0.000 | 0.000 | 0.002 | 0.004 | 0.001 |
| 1200RA ČOV Polomka 2 | | | Hron | | | 1L | 4716024300 | | | | | | |
| | 0.055 | 0.033 | 0.012 | 0.003 | 0.029 | 0.066 | 0.021 | 0.003 | 0.000 | 0.004 | 0.003 | 0.022 | 0.021 |
| 1325RA ČOV Braváčovo | | | Hlboká -1 | | | 2P | 471602351000110 | | | | | | |
| | 0.000 | 0.000 | 0.000 | 0.000 | 0.000 | 0.000 | 0.000 | 0.000 | 0.000 | 0.000 | 0.000 | 0.009 | 0.001 |
| 1725RB Bez ČOV Brezno-Predn | | | Hron | | | 1L | 4716022350 | | | | | | |
| | 0.001 | 0.001 | 0.001 | 0.000 | 0.000 | 0.000 | 0.000 | 0.000 | 0.000 | 0.000 | 0.000 | 0.000 | 0.000 |
| 1725RA Bez ČOV Brezno-Drakš | | | Hron | | | 1L | 4716022345 | | | | | | |
| | 0.000 | 0.000 | 0.000 | 0.000 | 0.000 | 0.000 | 0.000 | 0.000 | 0.000 | 0.000 | 0.000 | 0.000 | 0.000 |
| 1480RV ODB.PZV BREZNO | | | HRON | | | 1L | 4716022335 | | | | | | |
| | 0.032 | 0.038 | 0.034 | 0.038 | 0.038 | 0.040 | 0.037 | 0.038 | 0.037 | 0.035 | 0.037 | 0.033 | 0.036 |
| 1480RX ODB.PZV BREZNO | | | HRON | | | 1L | 4716022335 | | | | | | |
| | 0.000 | 0.000 | 0.000 | 0.000 | 0.000 | 0.000 | 0.000 | 0.000 | 0.000 | 0.000 | 0.000 | 0.000 | 0.000 |
| 1480RY ODB.PZV BREZNO | | | HRON | | | 1L | 4716022335 | | | | | | |
| | 0.001 | 0.001 | 0.001 | 0.001 | 0.001 | 0.001 | 0.001 | 0.001 | 0.001 | 0.001 | 0.001 | 0.001 | 0.001 |
| 1480R0 BREZNO | | 582.08km2 | HRON | | | 1L | 4716022330 | | | | | | |
| <i>Sucet odberov z PV PO</i> | <i>0.003</i> | <i>0.000</i> | <i>0.000</i> | <i>0.000</i> | <i>0.000</i> | <i>0.000</i> | <i>0.000</i> | <i>0.000</i> | <i>0.000</i> | <i>0.000</i> | <i>0.002</i> | <i>0.004</i> | <i>0.001</i> |
| <i>Sucet odberov z PZV PZO</i> | <i>0.033</i> | <i>0.039</i> | <i>0.035</i> | <i>0.039</i> | <i>0.039</i> | <i>0.041</i> | <i>0.038</i> | <i>0.039</i> | <i>0.038</i> | <i>0.036</i> | <i>0.039</i> | <i>0.034</i> | <i>0.038</i> |
| <i>Sucet vypust. do tokov V</i> | <i>0.058</i> | <i>0.037</i> | <i>0.015</i> | <i>0.006</i> | <i>0.032</i> | <i>0.069</i> | <i>0.023</i> | <i>0.005</i> | <i>0.002</i> | <i>0.007</i> | <i>0.006</i> | <i>0.034</i> | <i>0.024</i> |
| <i>Zmena prietoku X=V-PO-PZO</i> | <i>0.022</i> | <i>-0.002</i> | <i>-0.020</i> | <i>-0.033</i> | <i>-0.007</i> | <i>0.028</i> | <i>-0.015</i> | <i>-0.034</i> | <i>-0.036</i> | <i>-0.030</i> | <i>-0.034</i> | <i>-0.004</i> | <i>-0.014</i> |
| <i>Minimalny bil. prietok MQ</i> | <i>1.085</i> | <i>1.085</i> | <i>1.085</i> | <i>1.085</i> | <i>1.085</i> | <i>1.085</i> | <i>1.085</i> | <i>1.085</i> | <i>1.085</i> | <i>1.085</i> | <i>1.085</i> | <i>1.085</i> | <i>1.085</i> |
| <i>Min. potrebný prietok MPP</i> | <i>1.063</i> | <i>1.087</i> | <i>1.105</i> | <i>1.118</i> | <i>1.092</i> | <i>1.057</i> | <i>1.100</i> | <i>1.119</i> | <i>1.121</i> | <i>1.115</i> | <i>1.119</i> | <i>1.089</i> | <i>1.099</i> |
| <i>Ovplyvnený prietok E</i> | <i>12.320</i> | <i>5.913</i> | <i>6.170</i> | <i>12.350</i> | <i>26.310</i> | <i>22.990</i> | <i>9.665</i> | <i>13.060</i> | <i>13.300</i> | <i>9.426</i> | <i>12.940</i> | <i>14.910</i> | <i>13.317</i> |
| <i>Vplyv nadrží N=WZ-WK</i> | <i>0.000</i> | <i>0.000</i> | <i>0.000</i> | <i>0.000</i> | <i>0.000</i> | <i>0.000</i> | <i>0.000</i> | <i>0.000</i> | <i>0.000</i> | <i>0.000</i> | <i>0.000</i> | <i>0.000</i> | <i>0.000</i> |
| <i>Vplyv prevodov P</i> | <i>0.000</i> | <i>0.000</i> | <i>0.000</i> | <i>0.000</i> | <i>0.000</i> | <i>0.000</i> | <i>0.000</i> | <i>0.000</i> | <i>0.000</i> | <i>0.000</i> | <i>0.000</i> | <i>0.000</i> | <i>0.000</i> |
| <i>Priet. ovpl. N+P ENP=E-X</i> | <i>12.298</i> | <i>5.915</i> | <i>6.190</i> | <i>12.383</i> | <i>26.317</i> | <i>22.962</i> | <i>9.680</i> | <i>13.094</i> | <i>13.336</i> | <i>9.456</i> | <i>12.974</i> | <i>14.914</i> | <i>13.331</i> |
| <i>Očistený priet. C=E-X-N-P</i> | <i>12.298</i> | <i>5.915</i> | <i>6.190</i> | <i>12.383</i> | <i>26.317</i> | <i>22.962</i> | <i>9.680</i> | <i>13.094</i> | <i>13.336</i> | <i>9.456</i> | <i>12.974</i> | <i>14.914</i> | <i>13.331</i> |

| | 1 | 2 | 3 | 4 | 5 | 6 | 7 | 8 | 9 | 10 | 11 | 12 | Rok |
|----------------------------------|----------------|---------------|----------------|----------------|----------------|----------------|---------------------------|----------------|----------------|---------------|----------------|----------------|----------------|
| Priem.mes.dlhod.priet. D | 3.963 | 4.727 | 9.393 | 15.822 | 11.987 | 9.461 | 6.545 | 4.916 | 4.337 | 6.088 | 6.242 | 5.469 | 7.416 |
| Koef. vodnosti KV=C/D | 3.103 | 1.251 | 0.659 | 0.783 | 2.195 | 2.427 | 1.479 | 2.663 | 3.075 | 1.553 | 2.079 | 2.727 | 1.798 |
| Bilancny stav BSC=C/MPP | 11.57 A | 5.44 A | 5.60 A | 11.08 A | 24.10 A | 21.72 A | 8.80 A | 11.70 A | 11.90 A | 8.48 A | 11.59 A | 13.69 A | 12.13 A |
| Bilanc.stav BSEN=ENP/MPP | 11.57 A | 5.44 A | 5.60 A | 11.08 A | 24.10 A | 21.72 A | 8.80 A | 11.70 A | 11.90 A | 8.48 A | 11.59 A | 13.69 A | 12.13 A |
| Kapac.prir.zdr. KZC=C-MPP | 11.235 | 4.828 | 5.085 | 11.265 | 25.225 | 21.905 | 8.580 | 11.975 | 12.215 | 8.341 | 11.855 | 13.825 | 12.232 |
| Kapac.zdr. KZEN=ENP-MPP | 11.235 | 4.828 | 5.085 | 11.265 | 25.225 | 21.905 | 8.580 | 11.975 | 12.215 | 8.341 | 11.855 | 13.825 | 12.232 |
| 1720RC Bez ČOV Brezno-Potra | | | Hron | | | 1L | 4716022318 | | | | | | |
| | 0.001 | 0.004 | 0.004 | 0.004 | 0.000 | 0.001 | 0.001 | 0.001 | 0.001 | 0.001 | 0.001 | 0.001 | 0.002 |
| 1720RD Bez ČOV Brezno-Kader | | | Hron | | | 1L | 4716022318 | | | | | | |
| | 0.000 | 0.002 | 0.002 | 0.002 | 0.000 | 0.000 | 0.000 | 0.000 | 0.000 | 0.000 | 0.000 | 0.000 | 0.001 |
| 1720RA Bez ČOV Brezno-Pod H | | | Brezniansky P. | | | 2L | 471602227000080 | | | | | | |
| | 0.000 | 0.001 | 0.000 | 0.000 | 0.000 | 0.000 | 0.000 | 0.000 | 0.000 | 0.000 | 0.000 | 0.000 | 0.000 |
| 1720RB ČOV Brezno | | | Hron | | | 1L | 4716021838 | | | | | | |
| | 0.101 | 0.069 | 0.067 | 0.101 | 0.117 | 0.171 | 0.145 | 0.171 | 0.201 | 0.159 | 0.173 | 0.192 | 0.139 |
| 1800RA ČOV Železiarne Nový | | | Hron | | | 1L | 4716021620 | | | | | | |
| | 0.000 | 0.000 | 0.000 | 0.000 | 0.000 | 0.000 | 0.000 | 0.000 | 0.000 | 0.000 | 0.000 | 0.000 | 0.000 |
| 1878RA Výúst ČOV Čierny Bal | | | Čierny Hron | | | 2L | 471602155001190 | | | | | | |
| | 0.004 | 0.005 | 0.004 | 0.005 | 0.005 | 0.005 | 0.005 | 0.005 | 0.004 | 0.002 | 0.007 | 0.007 | 0.005 |
| 1845R1 StVS Čierny Balog | | | Čierny P.-11 | | | 4L | 4716021550004500145000150 | | | | | | |
| | 0.000 | 0.000 | 0.000 | 0.000 | 0.000 | 0.000 | 0.000 | 0.000 | 0.000 | 0.000 | 0.000 | 0.000 | 0.000 |
| 1880R3 ZLH a.s. Zlieváreň H | | | Čierny Hron | | | 2L | 471602155000220 | | | | | | |
| | 0.000 | 0.001 | 0.001 | 0.000 | 0.000 | 0.000 | 0.001 | 0.000 | 0.000 | 0.000 | 0.000 | 0.000 | 0.000 |
| 1880RA Výúst bez ČOV ZLH 2 | | | Čierny Hron | | | 2L | 471602155000145 | | | | | | |
| | 0.015 | 0.017 | 0.015 | 0.016 | 0.015 | 0.016 | 0.015 | 0.015 | 0.016 | 0.015 | 0.016 | 0.015 | 0.015 |
| 1890RA ČOV Valaská | | | Čierny Hron | | | 2L | 471602155000020 | | | | | | |
| | 0.002 | 0.002 | 0.002 | 0.002 | 0.002 | 0.003 | 0.002 | 0.002 | 0.002 | 0.002 | 0.002 | 0.002 | 0.002 |
| 2060RA ČOV Tále | | | Bystrianka | | | 2P | 471602142000900 | | | | | | |
| | 0.002 | 0.002 | 0.001 | 0.001 | 0.001 | 0.003 | 0.002 | 0.001 | 0.001 | 0.001 | 0.001 | 0.001 | 0.001 |
| 2160R4 Želez. Podbrez.St.Z. | | | Bystrianka | | | 2P | 471602142000670 | | | | | | |
| | 0.005 | 0.011 | 0.012 | 0.008 | 0.007 | 0.006 | 0.005 | 0.005 | 0.005 | 0.004 | 0.003 | 0.002 | 0.006 |
| 1800R3 Želez.Nov.Zav.Piesok | | | Bystrianka | | | 2P | 471602142000665 | | | | | | |
| | 0.000 | 0.000 | 0.000 | 0.000 | 0.000 | 0.000 | 0.000 | 0.000 | 0.000 | 0.000 | 0.000 | 0.000 | 0.000 |
| 2160RA ČOV Železiarne St.zá | | | Hron | | | 1L | 4716021360 | | | | | | |
| | 0.000 | 0.001 | 0.000 | 0.000 | 0.000 | 0.000 | 0.000 | 0.000 | 0.000 | 0.000 | 0.000 | 0.000 | 0.000 |
| 2180RA ČOV Podbrezová | | | Hron | | | 1L | 4716021340 | | | | | | |
| | 0.011 | 0.015 | 0.017 | 0.017 | 0.008 | 0.007 | 0.006 | 0.006 | 0.006 | 0.006 | 0.007 | 0.007 | 0.010 |
| 2230RA Obec Podbrezová | | | Hron | | | 1L | 4716021130 | | | | | | |
| | 0.003 | 0.003 | 0.003 | 0.003 | 0.004 | 0.003 | 0.002 | 0.002 | 0.003 | 0.002 | 0.002 | 0.003 | 0.003 |

| | | 1 | 2 | 3 | 4 | 5 | 6 | 7 | 8 | 9 | 10 | 11 | 12 | Rok |
|------------------------------------|----------------------|----------------|-------------------|-----------------|----------------|----------------|----------------|----------------------|----------------|----------------|---------------|----------------|----------------|----------------|
| 2285RA | ČOV BČ 65 Krpáčovo | | | Červená Voda -2 | | | 3L | 47160210000062000160 | | | | | | |
| | | 0.001 | 0.001 | 0.001 | 0.001 | 0.001 | 0.001 | 0.001 | 0.001 | 0.001 | 0.001 | 0.001 | 0.001 | 0.001 |
| 2320RA | ČOV Rudné Bane - Env | | | Vajskovský P. | | | 2P | 471602100000120 | | | | | | |
| | | 0.001 | 0.000 | 0.000 | 0.000 | 0.000 | 0.000 | 0.000 | 0.001 | 0.001 | 0.001 | 0.001 | 0.000 | 0.000 |
| 2322RA | ČOV Rudne bane Podbr | | | Vajskovský P. | | | 2P | 471602100000120 | | | | | | |
| | | 0.000 | 0.000 | 0.000 | 0.000 | 0.000 | 0.000 | 0.000 | 0.000 | 0.000 | 0.000 | 0.000 | 0.000 | 0.000 |
| 1800R4 | Želez. Podbrezová 2 | | | Hron | | | 1L | 4716020830 | | | | | | |
| | | 0.000 | 0.000 | 0.000 | 0.000 | 0.000 | 0.000 | 0.000 | 0.000 | 0.000 | 0.000 | 0.000 | 0.000 | 0.000 |
| 2340RA | Bez ČOV Predajná | | | Jaseniansky P. | | | 2P | 471602055000070 | | | | | | |
| | | 0.000 | 0.001 | 0.001 | 0.001 | 0.001 | 0.001 | 0.001 | 0.001 | 0.001 | 0.000 | 0.000 | 0.000 | 0.000 |
| 2360RV | ODB.PZV NEMECKA | | | HRON | | | 1L | 4716020205 | | | | | | |
| | | 0.059 | 0.063 | 0.057 | 0.057 | 0.053 | 0.055 | 0.055 | 0.054 | 0.057 | 0.055 | 0.057 | 0.051 | 0.056 |
| 2360RX | ODB.PZV NEMECKA | | | HRON | | | 1L | 4716020205 | | | | | | |
| | | 0.015 | 0.015 | 0.014 | 0.014 | 0.016 | 0.017 | 0.020 | 0.016 | 0.015 | 0.015 | 0.014 | 0.016 | 0.016 |
| 2360RY | ODB.PZV NEMECKA | | | HRON | | | 1L | 4716020205 | | | | | | |
| | | 0.001 | 0.001 | 0.001 | 0.001 | 0.001 | 0.001 | 0.001 | 0.001 | 0.001 | 0.001 | 0.000 | 0.001 | 0.001 |
| 2360R0 | NEMECKA | | 1249.81km2 | HRON | | | 1L | 4716020200 | | | | | | |
| <i>Sucet odberov z PV</i> | <i>PO</i> | <i>0.009</i> | <i>0.012</i> | <i>0.013</i> | <i>0.009</i> | <i>0.008</i> | <i>0.006</i> | <i>0.006</i> | <i>0.005</i> | <i>0.005</i> | <i>0.004</i> | <i>0.005</i> | <i>0.006</i> | <i>0.007</i> |
| <i>Sucet odberov z PZV</i> | <i>PZO</i> | <i>0.108</i> | <i>0.118</i> | <i>0.107</i> | <i>0.110</i> | <i>0.109</i> | <i>0.113</i> | <i>0.113</i> | <i>0.109</i> | <i>0.110</i> | <i>0.108</i> | <i>0.110</i> | <i>0.102</i> | <i>0.110</i> |
| <i>Sucet vypust. do tokov V</i> | | <i>0.200</i> | <i>0.159</i> | <i>0.132</i> | <i>0.158</i> | <i>0.188</i> | <i>0.280</i> | <i>0.205</i> | <i>0.212</i> | <i>0.239</i> | <i>0.197</i> | <i>0.217</i> | <i>0.264</i> | <i>0.204</i> |
| <i>Zmena prietoku X=V-PO-PZO</i> | | <i>0.083</i> | <i>0.029</i> | <i>0.012</i> | <i>0.039</i> | <i>0.071</i> | <i>0.160</i> | <i>0.086</i> | <i>0.097</i> | <i>0.123</i> | <i>0.084</i> | <i>0.101</i> | <i>0.156</i> | <i>0.087</i> |
| <i>Minimalny bil. prietok MQ</i> | | <i>2.700</i> | <i>2.700</i> | <i>2.700</i> | <i>2.700</i> | <i>2.700</i> | <i>2.700</i> | <i>2.700</i> | <i>2.700</i> | <i>2.700</i> | <i>2.700</i> | <i>2.700</i> | <i>2.700</i> | <i>2.700</i> |
| <i>Min. potrebný prietok MPP</i> | | <i>2.617</i> | <i>2.671</i> | <i>2.688</i> | <i>2.661</i> | <i>2.629</i> | <i>2.540</i> | <i>2.614</i> | <i>2.603</i> | <i>2.577</i> | <i>2.616</i> | <i>2.599</i> | <i>2.544</i> | <i>2.613</i> |
| <i>Ovplyvnený prietok</i> | <i>E</i> | <i>28.470</i> | <i>14.380</i> | <i>16.620</i> | <i>27.850</i> | <i>55.390</i> | <i>48.020</i> | <i>23.610</i> | <i>30.700</i> | <i>37.190</i> | <i>22.380</i> | <i>28.100</i> | <i>34.260</i> | <i>30.662</i> |
| <i>Vplyv nadrží</i> | <i>N=WZ-WK</i> | <i>0.000</i> | <i>0.000</i> | <i>0.000</i> | <i>0.000</i> | <i>0.000</i> | <i>0.000</i> | <i>0.000</i> | <i>0.000</i> | <i>0.000</i> | <i>0.000</i> | <i>0.000</i> | <i>0.000</i> | <i>0.000</i> |
| <i>Vplyv prevodov</i> | <i>P</i> | <i>0.000</i> | <i>0.000</i> | <i>0.000</i> | <i>0.000</i> | <i>0.000</i> | <i>0.000</i> | <i>0.000</i> | <i>0.000</i> | <i>0.000</i> | <i>0.000</i> | <i>0.000</i> | <i>0.000</i> | <i>0.000</i> |
| <i>Priet. ovpl. N+P</i> | <i>ENP=E-X</i> | <i>28.387</i> | <i>14.351</i> | <i>16.608</i> | <i>27.811</i> | <i>55.319</i> | <i>47.860</i> | <i>23.524</i> | <i>30.603</i> | <i>37.067</i> | <i>22.296</i> | <i>27.999</i> | <i>34.104</i> | <i>30.575</i> |
| <i>Očistený priet. C=E-X-N-P</i> | | <i>28.387</i> | <i>14.351</i> | <i>16.608</i> | <i>27.811</i> | <i>55.319</i> | <i>47.860</i> | <i>23.524</i> | <i>30.603</i> | <i>37.067</i> | <i>22.296</i> | <i>27.999</i> | <i>34.104</i> | <i>30.575</i> |
| <i>Priem. mes. dlhod. priet. D</i> | | <i>9.462</i> | <i>10.781</i> | <i>20.613</i> | <i>38.985</i> | <i>31.730</i> | <i>23.107</i> | <i>15.749</i> | <i>12.064</i> | <i>10.970</i> | <i>15.124</i> | <i>15.296</i> | <i>13.179</i> | <i>18.100</i> |
| <i>Koef. vodnosti</i> | <i>KV=C/D</i> | <i>3.000</i> | <i>1.331</i> | <i>0.806</i> | <i>0.713</i> | <i>1.743</i> | <i>2.071</i> | <i>1.494</i> | <i>2.537</i> | <i>3.379</i> | <i>1.474</i> | <i>1.830</i> | <i>2.588</i> | <i>1.689</i> |
| <i>Bilancný stav</i> | <i>BSC=C/MPP</i> | <i>10.85 A</i> | <i>5.37 A</i> | <i>6.18 A</i> | <i>10.45 A</i> | <i>21.04 A</i> | <i>18.85 A</i> | <i>9.00 A</i> | <i>11.76 A</i> | <i>14.39 A</i> | <i>8.52 A</i> | <i>10.77 A</i> | <i>13.41 A</i> | <i>11.70 A</i> |
| <i>Bilanc. stav</i> | <i>BSENP=ENP/MPP</i> | <i>10.85 A</i> | <i>5.37 A</i> | <i>6.18 A</i> | <i>10.45 A</i> | <i>21.04 A</i> | <i>18.85 A</i> | <i>9.00 A</i> | <i>11.76 A</i> | <i>14.39 A</i> | <i>8.52 A</i> | <i>10.77 A</i> | <i>13.41 A</i> | <i>11.70 A</i> |
| <i>Kapac. prir. zdr. KZC=C-MPP</i> | | <i>25.770</i> | <i>11.680</i> | <i>13.920</i> | <i>25.150</i> | <i>52.690</i> | <i>45.320</i> | <i>20.910</i> | <i>28.000</i> | <i>34.490</i> | <i>19.680</i> | <i>25.400</i> | <i>31.560</i> | <i>27.962</i> |
| <i>Kapac. zdr. KZENP=ENP-MPP</i> | | <i>25.770</i> | <i>11.680</i> | <i>13.920</i> | <i>25.150</i> | <i>52.690</i> | <i>45.320</i> | <i>20.910</i> | <i>28.000</i> | <i>34.490</i> | <i>19.680</i> | <i>25.400</i> | <i>31.560</i> | <i>27.962</i> |

| | | 1 | 2 | 3 | 4 | 5 | 6 | 7 | 8 | 9 | 10 | 11 | 12 | Rok |
|----------------------------|----------------------|--------------|-------------------|--------------------|--------------|--------------|--------------|----------------------|--------------|--------------|--------------|--------------|--------------|--------------|
| 2402RA | ČOV Nemecká | | | Hron | | | 1L | 4716020140 | | | | | | |
| | | 0.001 | 0.001 | 0.001 | 0.001 | 0.001 | 0.001 | 0.001 | 0.001 | 0.001 | 0.001 | 0.001 | 0.001 | 0.001 |
| 2430RA | Bez ČOV1 kúp. Brusno | | | Brusnianka | | | 2L | 471601983000186 | | | | | | |
| | | 0.002 | 0.002 | 0.002 | 0.002 | 0.002 | 0.002 | 0.002 | 0.002 | 0.002 | 0.002 | 0.002 | 0.002 | 0.002 |
| 2438RA | Bez ČOV7 kúp. Brusno | | | Brusnianka | | | 2L | 471601983000112 | | | | | | |
| | | 0.002 | 0.002 | 0.002 | 0.002 | 0.002 | 0.002 | 0.002 | 0.002 | 0.002 | 0.002 | 0.002 | 0.002 | 0.002 |
| 2440RA | ČOV8 kúp. Brusno | | | Brusnianka | | | 2L | 471601983000110 | | | | | | |
| | | 0.003 | 0.003 | 0.003 | 0.003 | 0.003 | 0.003 | 0.002 | 0.002 | 0.002 | 0.002 | 0.002 | 0.002 | 0.002 |
| 2480RA | ČOV Lubietová | | | Hutná | | | 2L | 471601929000220 | | | | | | |
| | | 0.003 | 0.002 | 0.005 | 0.005 | 0.002 | 0.003 | 0.003 | 0.005 | 0.005 | 0.004 | 0.004 | 0.004 | 0.004 |
| 2600RA | Výúst Biotika | | | BP Hrona (Dúbrava) | | | 2P | 471601878000080 | | | | | | |
| | | 0.147 | 0.127 | 0.145 | 0.216 | 0.304 | 0.326 | 0.404 | 0.339 | 0.236 | 0.229 | 0.245 | 0.211 | 0.245 |
| 2605RA | Výúst Biotika ČOV | | | BP Hrona (Dúbrava) | | | 2P | 471601878000080 | | | | | | |
| | | 0.040 | 0.042 | 0.042 | 0.042 | 0.041 | 0.042 | 0.045 | 0.043 | 0.047 | 0.047 | 0.048 | 0.047 | 0.044 |
| 2620RA | Bez ČOV Podkonice | | | Podkonický P. | | | 3L | 47160186700038000170 | | | | | | |
| | | 0.002 | 0.002 | 0.003 | 0.003 | 0.002 | 0.002 | 0.002 | 0.002 | 0.003 | 0.003 | 0.003 | 0.004 | 0.003 |
| 2600R4 | Biotika 1 | | | Lupčica | | | 2P | 471601867000365 | | | | | | |
| | | 0.128 | 0.109 | 0.097 | 0.164 | 0.155 | 0.165 | 0.141 | 0.158 | 0.027 | 0.152 | 0.159 | 0.139 | 0.133 |
| 2605R3 | Biotika 2 | | | Driekyňa | | | 2L | 471601863000025 | | | | | | |
| | | 0.000 | 0.000 | 0.000 | 0.000 | 0.000 | 0.000 | 0.000 | 0.000 | 0.000 | 0.000 | 0.000 | 0.000 | 0.000 |
| 2520RB | Bez ČOV Sl.Lupča2 | | | Hron | | | 1L | 4716018581 | | | | | | |
| | | 0.008 | 0.008 | 0.009 | 0.009 | 0.009 | 0.010 | 0.010 | 0.010 | 0.010 | 0.010 | 0.010 | 0.010 | 0.009 |
| 2520RA | Bez ČOV Sl.Lupča1 | | | Hron | | | 1L | 4716018580 | | | | | | |
| | | 0.009 | 0.009 | 0.011 | 0.011 | 0.010 | 0.009 | 0.009 | 0.010 | 0.010 | 0.010 | 0.010 | 0.010 | 0.010 |
| 2600R3 | Biotika 3 | | | Hron | | | 1L | 4716018550 | | | | | | |
| | | 0.000 | 0.000 | 0.004 | 0.048 | 0.094 | 0.143 | 0.174 | 0.141 | 0.163 | 0.043 | 0.044 | 0.027 | 0.074 |
| 2630RA | ČOV BK Kompany | | | Istebník | | | 2P | 471601847000080 | | | | | | |
| | | 0.001 | 0.001 | 0.001 | 0.001 | 0.001 | 0.001 | 0.001 | 0.001 | 0.001 | 0.001 | 0.002 | 0.002 | 0.001 |
| 2640RV | ODB.PZV SALKOVA | | | HRON | | | 1L | 4716018170 | | | | | | |
| | | 0.058 | 0.064 | 0.066 | 0.073 | 0.058 | 0.057 | 0.055 | 0.081 | 0.081 | 0.075 | 0.070 | 0.061 | 0.066 |
| 2640RX | ODB.PZV SALKOVA | | | HRON | | | 1L | 4716018170 | | | | | | |
| | | 0.003 | 0.003 | 0.003 | 0.003 | 0.004 | 0.004 | 0.003 | 0.002 | 0.003 | 0.003 | 0.003 | 0.002 | 0.003 |
| 2640RY | ODB.PZV SALKOVA | | | HRON | | | 1L | 4716018170 | | | | | | |
| | | 0.001 | 0.001 | 0.001 | 0.001 | 0.001 | 0.001 | 0.001 | 0.001 | 0.001 | 0.001 | 0.001 | 0.001 | 0.001 |
| 2640R0 | SALKOVA | | 1540.82km2 | HRON | | | 1L | 4716018160 | | | | | | |
| Sucet odberov z PV | PO | 0.138 | 0.120 | 0.115 | 0.221 | 0.257 | 0.314 | 0.321 | 0.305 | 0.196 | 0.200 | 0.208 | 0.172 | 0.214 |
| Sucet odberov z PZV | PZO | 0.170 | 0.186 | 0.177 | 0.187 | 0.171 | 0.174 | 0.171 | 0.193 | 0.195 | 0.186 | 0.184 | 0.166 | 0.180 |

| | 1 | 2 | 3 | 4 | 5 | 6 | 7 | 8 | 9 | 10 | 11 | 12 | Rok |
|----------------------------------|---------------|---------------|---------------|-----------------|---------------|---------------|----------------------|---------------|---------------|---------------|---------------|---------------|---------------|
| <i>Sucet vypust. do tokov V</i> | 0.420 | 0.360 | 0.356 | 0.452 | 0.566 | 0.681 | 0.685 | 0.628 | 0.559 | 0.505 | 0.545 | 0.557 | 0.527 |
| <i>Zmena prietoku X=V-PO-PZO</i> | 0.111 | 0.054 | 0.064 | 0.044 | 0.138 | 0.193 | 0.192 | 0.131 | 0.168 | 0.119 | 0.153 | 0.219 | 0.133 |
| Minimalny bil. prietok MQ | 3.320 | 3.320 | 3.320 | 3.320 | 3.320 | 3.320 | 3.320 | 3.320 | 3.320 | 3.320 | 3.320 | 3.320 | 3.320 |
| Min. potrebný prietok MPP | 3.209 | 3.266 | 3.256 | 3.276 | 3.182 | 3.127 | 3.128 | 3.189 | 3.152 | 3.201 | 3.167 | 3.101 | 3.187 |
| <i>Ovplyvnený prietok E</i> | 33.520 | 17.630 | 20.430 | 31.960 | 64.650 | 56.460 | 26.100 | 35.060 | 41.300 | 25.930 | 33.490 | 41.190 | 35.735 |
| <i>Vplyv nadrží N=WZ-WK</i> | 0.000 | 0.000 | 0.000 | 0.000 | 0.000 | 0.000 | 0.000 | 0.000 | 0.000 | 0.000 | 0.000 | 0.000 | 0.000 |
| <i>Vplyv prevodov P</i> | 0.000 | 0.000 | 0.000 | 0.000 | 0.000 | 0.000 | 0.000 | 0.000 | 0.000 | 0.000 | 0.000 | 0.000 | 0.000 |
| <i>Priet. ovpl. N+P ENP=E-X</i> | 33.409 | 17.576 | 20.366 | 31.916 | 64.512 | 56.267 | 25.908 | 34.929 | 41.132 | 25.811 | 33.337 | 40.971 | 35.602 |
| <i>Očistený priet. C=E-X-N-P</i> | 33.409 | 17.576 | 20.366 | 31.916 | 64.512 | 56.267 | 25.908 | 34.929 | 41.132 | 25.811 | 33.337 | 40.971 | 35.602 |
| <i>Priem.mes.dlhod.priet. D</i> | 12.312 | 14.656 | 27.875 | 46.013 | 35.562 | 26.059 | 17.647 | 13.495 | 12.619 | 17.331 | 18.550 | 16.771 | 21.580 |
| <i>Koef. vodnosti KV=C/D</i> | 2.714 | 1.199 | 0.731 | 0.694 | 1.814 | 2.159 | 1.468 | 2.588 | 3.260 | 1.489 | 1.797 | 2.443 | 1.650 |
| <i>Bilancný stav BSC=C/MPP</i> | 10.41 A | 5.38 A | 6.25 A | 9.74 A | 20.27 A | 17.99 A | 8.28 A | 10.95 A | 13.05 A | 8.06 A | 10.53 A | 13.21 A | 11.17 A |
| <i>Bilanc.stav BSENP=ENP/MPP</i> | 10.41 A | 5.38 A | 6.25 A | 9.74 A | 20.27 A | 17.99 A | 8.28 A | 10.95 A | 13.05 A | 8.06 A | 10.53 A | 13.21 A | 11.17 A |
| Kapac.prir.zdr. KZC=C-MPP | 30.200 | 14.310 | 17.110 | 28.640 | 61.330 | 53.140 | 22.780 | 31.740 | 37.980 | 22.610 | 30.170 | 37.870 | 32.415 |
| Kapac.zdr. KZENP=ENP-MPP | 30.200 | 14.310 | 17.110 | 28.640 | 61.330 | 53.140 | 22.780 | 31.740 | 37.980 | 22.610 | 30.170 | 37.870 | 32.415 |
| 2660RA Bez ČOV B.B.Šalková | | | | Hron | | 1L | 4716018147 | | | | | | |
| | 0.009 | 0.012 | 0.012 | 0.012 | 0.012 | 0.009 | 0.009 | 0.010 | 0.010 | 0.010 | 0.010 | 0.009 | 0.010 |
| 2683R3 Športcentrum Selce | | | | Selčiansky P.-1 | | 2P | 471601791000665 | | | | | | |
| | 0.003 | 0.000 | 0.000 | 0.000 | 0.000 | 0.000 | 0.000 | 0.000 | 0.000 | 0.000 | 0.000 | 0.002 | 0.000 |
| 2700RA Bez ČOV Selce | | | | Selčiansky P.-1 | | 2P | 471601791000340 | | | | | | |
| | 0.008 | 0.004 | 0.004 | 0.004 | 0.004 | 0.004 | 0.004 | 0.004 | 0.004 | 0.004 | 0.005 | 0.005 | 0.004 |
| 2701RA Bez ČOV Selce Kopani | | | | Selčiansky P.-1 | | 2P | 471601791000340 | | | | | | |
| | 0.003 | 0.003 | 0.003 | 0.003 | 0.003 | 0.003 | 0.003 | 0.003 | 0.003 | 0.003 | 0.003 | 0.003 | 0.002 |
| 2702RA ČOV Selce | | | | Selčiansky P.-1 | | 2P | 471601791000300 | | | | | | |
| | 0.000 | 0.000 | 0.000 | 0.000 | 0.000 | 0.000 | 0.000 | 0.000 | 0.000 | 0.000 | 0.000 | 0.000 | 0.000 |
| 2705RA Bez ČOV Šachtičky BS | | | | Nemčiansky P. | | 3P | 47160179100026000620 | | | | | | |
| | 0.000 | 0.000 | 0.000 | 0.000 | 0.000 | 0.000 | 0.000 | 0.000 | 0.000 | 0.000 | 0.000 | 0.000 | 0.000 |
| 2706RA Bez ČOV B.B.Nemce E5 | | | | Selčiansky P.-1 | | 2P | 471601791000250 | | | | | | |
| | 0.002 | 0.002 | 0.002 | 0.002 | 0.002 | 0.002 | 0.002 | 0.002 | 0.001 | 0.002 | 0.002 | 0.001 | 0.002 |
| 2709RB Bez ČOV B.B.Kynceľov | | | | Selčiansky P.-1 | | 2P | 471601791000220 | | | | | | |
| | 0.002 | 0.002 | 0.002 | 0.001 | 0.001 | 0.001 | 0.001 | 0.001 | 0.001 | 0.001 | 0.001 | 0.001 | 0.001 |
| 2709RA Bez ČOV B.B.Kynceľov | | | | Selčiansky P.-1 | | 2P | 471601791000207 | | | | | | |
| | 0.002 | 0.002 | 0.002 | 0.002 | 0.002 | 0.002 | 0.001 | 0.001 | 0.001 | 0.001 | 0.001 | 0.002 | 0.001 |
| 2712RA Bez ČOV B.B.Senica-b | | | | Selčiansky P.-1 | | 2P | 471601791000205 | | | | | | |
| | 0.001 | 0.001 | 0.001 | 0.001 | 0.001 | 0.001 | 0.001 | 0.001 | 0.001 | 0.001 | 0.001 | 0.001 | 0.001 |

| | 1 | 2 | 3 | 4 | 5 | 6 | 7 | 8 | 9 | 10 | 11 | 12 | Rok |
|----------------------------------|---------------|------------------|-------------------|---------------|---------------|---------------|------------------------|---------------|---------------|---------------|---------------|---------------|---------------|
| 2709RC Bez ČOV B.B. Kynceľo | | | Selčiansky P.-1 | | | 2P | 471601791000175 | | | | | | |
| | 0.000 | 0.000 | 0.000 | 0.000 | 0.000 | 0.000 | 0.000 | 0.000 | 0.000 | 0.000 | 0.000 | 0.000 | 0.000 |
| 2710RB Bez ČOV B.B. Senica | | | Selčiansky P.-1 | | | 2P | 471601791000165 | | | | | | |
| | 0.000 | 0.000 | 0.000 | 0.000 | 0.000 | 0.000 | 0.000 | 0.000 | 0.000 | 0.000 | 0.000 | 0.000 | 0.000 |
| 2720RA ČOV SAD BBDS a.s. | | | Selčiansky P.-1 | | | 2P | 471601791000115 | | | | | | |
| | 0.001 | 0.001 | 0.001 | 0.001 | 0.000 | 0.000 | 0.000 | 0.001 | 0.000 | 0.000 | 0.000 | 0.000 | 0.000 |
| 2800R3 Smrečina Holding | | | Hron | | | 1L | 4716017706 | | | | | | |
| | 0.005 | 0.005 | 0.004 | 0.004 | 0.007 | 0.005 | 0.005 | 0.006 | 0.005 | 0.005 | 0.005 | 0.004 | 0.005 |
| 2960R3 SHP Harmanec | | | Bystrica -1 | | | 2P | 471601754001275 | | | | | | |
| | 0.036 | 0.037 | 0.036 | 0.038 | 0.040 | 0.033 | 0.037 | 0.041 | 0.046 | 0.032 | 0.039 | 0.040 | 0.038 |
| 2960RA ČOV SHP | | | Bystrica -1 | | | 2P | 471601754000950 | | | | | | |
| | 0.035 | 0.038 | 0.034 | 0.035 | 0.043 | 0.030 | 0.026 | 0.032 | 0.041 | 0.030 | 0.033 | 0.038 | 0.035 |
| 3100RA Bez ČOV B.B.Jakub C8 | | | Bystrica -1 | | | 2P | 471601754000410 | | | | | | |
| | 0.005 | 0.006 | 0.006 | 0.006 | 0.006 | 0.006 | 0.006 | 0.006 | 0.005 | 0.006 | 0.006 | 0.005 | 0.006 |
| 3200RV ODB.PZV BYSTR.USTIE | | | BYSTRICA 1 | | | 2P | 471601754000005 | | | | | | |
| | 0.447 | 0.442 | 0.434 | 0.433 | 0.399 | 0.418 | 0.426 | 0.404 | 0.403 | 0.404 | 0.410 | 0.406 | 0.419 |
| 3200RX ODB.PZV BYSTR.USTIE | | | BYSTRICA 1 | | | 2P | 471601754000005 | | | | | | |
| | 0.000 | 0.000 | 0.000 | 0.000 | 0.000 | 0.000 | 0.000 | 0.000 | 0.000 | 0.000 | 0.000 | 0.000 | 0.000 |
| 3200R0 BYSTRICA USTIE | | 169.96km2 | BYSTRICA 1 | | | 2P | 471601754000003 | | | | | | |
| <i>Sucet odberov z PV PO</i> | <i>0.036</i> | <i>0.037</i> | <i>0.036</i> | <i>0.038</i> | <i>0.040</i> | <i>0.033</i> | <i>0.037</i> | <i>0.041</i> | <i>0.046</i> | <i>0.032</i> | <i>0.039</i> | <i>0.040</i> | <i>0.038</i> |
| <i>Sucet odberov z PZV PZO</i> | <i>0.447</i> | <i>0.442</i> | <i>0.434</i> | <i>0.433</i> | <i>0.399</i> | <i>0.418</i> | <i>0.426</i> | <i>0.404</i> | <i>0.403</i> | <i>0.404</i> | <i>0.410</i> | <i>0.406</i> | <i>0.419</i> |
| <i>Sucet vypust. do tokov V</i> | <i>0.040</i> | <i>0.044</i> | <i>0.040</i> | <i>0.041</i> | <i>0.050</i> | <i>0.036</i> | <i>0.032</i> | <i>0.038</i> | <i>0.047</i> | <i>0.037</i> | <i>0.039</i> | <i>0.042</i> | <i>0.041</i> |
| <i>Zmena prietoku X=V-PO-PZO</i> | <i>-0.443</i> | <i>-0.434</i> | <i>-0.431</i> | <i>-0.429</i> | <i>-0.390</i> | <i>-0.415</i> | <i>-0.430</i> | <i>-0.408</i> | <i>-0.402</i> | <i>-0.400</i> | <i>-0.409</i> | <i>-0.404</i> | <i>-0.416</i> |
| <i>Minimalny bil. prietok MQ</i> | <i>1.180</i> | <i>1.180</i> | <i>1.180</i> | <i>1.180</i> | <i>1.180</i> | <i>1.180</i> | <i>1.180</i> | <i>1.180</i> | <i>1.180</i> | <i>1.180</i> | <i>1.180</i> | <i>1.180</i> | <i>1.180</i> |
| <i>Min. potrebný prietok MPP</i> | <i>1.623</i> | <i>1.614</i> | <i>1.611</i> | <i>1.609</i> | <i>1.570</i> | <i>1.595</i> | <i>1.610</i> | <i>1.588</i> | <i>1.582</i> | <i>1.580</i> | <i>1.589</i> | <i>1.584</i> | <i>1.596</i> |
| <i>Ovplyvnený prietok E</i> | <i>4.077</i> | <i>2.103</i> | <i>3.256</i> | <i>4.364</i> | <i>7.640</i> | <i>6.687</i> | <i>3.851</i> | <i>4.322</i> | <i>6.489</i> | <i>4.918</i> | <i>5.622</i> | <i>5.196</i> | <i>4.890</i> |
| <i>Vplyv nadrží N=WZ-WK</i> | <i>0.000</i> | <i>0.000</i> | <i>0.000</i> | <i>0.000</i> | <i>0.000</i> | <i>0.000</i> | <i>0.000</i> | <i>0.000</i> | <i>0.000</i> | <i>0.000</i> | <i>0.000</i> | <i>0.000</i> | <i>0.000</i> |
| <i>Vplyv prevodov P</i> | <i>0.000</i> | <i>0.000</i> | <i>0.000</i> | <i>0.000</i> | <i>0.000</i> | <i>0.000</i> | <i>0.000</i> | <i>0.000</i> | <i>0.000</i> | <i>0.000</i> | <i>0.000</i> | <i>0.000</i> | <i>0.000</i> |
| <i>Priet. ovpl. N+P ENP=E-X</i> | <i>4.520</i> | <i>2.537</i> | <i>3.687</i> | <i>4.793</i> | <i>8.030</i> | <i>7.102</i> | <i>4.281</i> | <i>4.730</i> | <i>6.891</i> | <i>5.318</i> | <i>6.031</i> | <i>5.600</i> | <i>5.306</i> |
| <i>Očistený priet. C=E-X-N-P</i> | <i>4.520</i> | <i>2.537</i> | <i>3.687</i> | <i>4.793</i> | <i>8.030</i> | <i>7.102</i> | <i>4.281</i> | <i>4.730</i> | <i>6.891</i> | <i>5.318</i> | <i>6.031</i> | <i>5.600</i> | <i>5.306</i> |
| <i>Priem.mes.dlhod.priet. D</i> | <i>2.826</i> | <i>3.069</i> | <i>4.974</i> | <i>7.472</i> | <i>5.357</i> | <i>4.092</i> | <i>3.240</i> | <i>2.704</i> | <i>2.579</i> | <i>3.029</i> | <i>3.466</i> | <i>3.281</i> | <i>3.844</i> |
| <i>Koef. vodnosti KV=C/D</i> | <i>1.599</i> | <i>0.827</i> | <i>0.741</i> | <i>0.641</i> | <i>1.499</i> | <i>1.735</i> | <i>1.321</i> | <i>1.749</i> | <i>2.672</i> | <i>1.756</i> | <i>1.740</i> | <i>1.707</i> | <i>1.380</i> |
| <i>Bilancný stav BSC=C/MPP</i> | <i>2.79 A</i> | <i>1.57 A</i> | <i>2.29 A</i> | <i>2.98 A</i> | <i>5.12 A</i> | <i>4.45 A</i> | <i>2.66 A</i> | <i>2.98 A</i> | <i>4.36 A</i> | <i>3.37 A</i> | <i>3.80 A</i> | <i>3.54 A</i> | <i>3.32 A</i> |
| <i>Bilanc.stav BSENP=ENP/MPP</i> | <i>2.79 A</i> | <i>1.57 A</i> | <i>2.29 A</i> | <i>2.98 A</i> | <i>5.12 A</i> | <i>4.45 A</i> | <i>2.66 A</i> | <i>2.98 A</i> | <i>4.36 A</i> | <i>3.37 A</i> | <i>3.80 A</i> | <i>3.54 A</i> | <i>3.32 A</i> |

| | 1 | 2 | 3 | 4 | 5 | 6 | 7 | 8 | 9 | 10 | 11 | 12 | Rok |
|----------------------------------|-------------------|---------------|---------------|---------------|---------------|---------------|-------------------|---------------|---------------|---------------|---------------|---------------|---------------|
| Kapac.prir.zdr. KZC=C-MPP | 2.897 | 0.923 | 2.076 | 3.184 | 6.460 | 5.507 | 2.671 | 3.142 | 5.309 | 3.738 | 4.442 | 4.016 | 3.710 |
| Kapac.zdr. KZENP=ENP-MPP | 2.897 | 0.923 | 2.076 | 3.184 | 6.460 | 5.507 | 2.671 | 3.142 | 5.309 | 3.738 | 4.442 | 4.016 | 3.710 |
| 3240RV ODB.PZV P/BYSTRICOU | | | | | | | | | | | | | |
| | 0.002 | 0.002 | 0.002 | 0.003 | 0.003 | 0.003 | 0.002 | 0.003 | 0.003 | 0.004 | 0.004 | 0.004 | 0.003 |
| 3240RY ODB.PZV P/BYSTRICOU | | | | | | | | | | | | | |
| | 0.000 | 0.000 | 0.000 | 0.000 | 0.000 | 0.000 | 0.000 | 0.000 | 0.000 | 0.000 | 0.000 | 0.000 | 0.000 |
| 3240R0 HRON POD BYSTRICOU | 1766.48km2 | | HRON | | | 1L | 4716017520 | | | | | | |
| Sucet odberov z PV PO | 0.182 | 0.163 | 0.155 | 0.263 | 0.303 | 0.352 | 0.363 | 0.352 | 0.247 | 0.237 | 0.252 | 0.218 | 0.258 |
| Sucet odberov z PZV PZO | 0.619 | 0.630 | 0.614 | 0.622 | 0.573 | 0.595 | 0.600 | 0.601 | 0.602 | 0.594 | 0.597 | 0.577 | 0.602 |
| Sucet vypust. do tokov V | 0.487 | 0.431 | 0.422 | 0.520 | 0.641 | 0.740 | 0.739 | 0.689 | 0.628 | 0.565 | 0.608 | 0.622 | 0.592 |
| Zmena prietoku X=V-PO-PZO | -0.315 | -0.362 | -0.347 | -0.366 | -0.235 | -0.207 | -0.224 | -0.263 | -0.221 | -0.266 | -0.241 | -0.172 | -0.268 |
| Minimalny bil. prietok MQ | 4.755 | 4.755 | 4.755 | 4.755 | 4.755 | 4.755 | 4.755 | 4.755 | 4.755 | 4.755 | 4.755 | 4.755 | 4.755 |
| Min. potrebny prietok MPP | 5.070 | 5.117 | 5.102 | 5.121 | 4.990 | 4.962 | 4.979 | 5.018 | 4.976 | 5.021 | 4.996 | 4.927 | 5.023 |
| Ovplyvneny prietok E | 38.550 | 20.400 | 24.440 | 37.120 | 74.180 | 64.790 | 30.290 | 40.200 | 48.440 | 31.550 | 40.180 | 47.790 | 41.600 |
| Vplyv nadrzi N=WZ-WK | 0.000 | 0.000 | 0.000 | 0.000 | 0.000 | 0.000 | 0.000 | 0.000 | 0.000 | 0.000 | 0.000 | 0.000 | 0.000 |
| Vplyv prevodov P | 0.000 | 0.000 | 0.000 | 0.000 | 0.000 | 0.000 | 0.000 | 0.000 | 0.000 | 0.000 | 0.000 | 0.000 | 0.000 |
| Priet. ovpl. N+P ENP=E-X | 38.865 | 20.762 | 24.787 | 37.486 | 74.415 | 64.997 | 30.514 | 40.463 | 48.661 | 31.816 | 40.421 | 47.962 | 41.868 |
| Ocisteny priet. C=E-X-N-P | 38.865 | 20.762 | 24.787 | 37.486 | 74.415 | 64.997 | 30.514 | 40.463 | 48.661 | 31.816 | 40.421 | 47.962 | 41.868 |
| Priem.mes.dlhod.priet. D | 15.509 | 18.121 | 33.628 | 54.724 | 41.883 | 30.849 | 21.361 | 16.566 | 15.542 | 20.829 | 22.515 | 20.507 | 26.008 |
| Koef. vodnosti KV=C/D | 2.506 | 1.146 | 0.737 | 0.685 | 1.777 | 2.107 | 1.429 | 2.443 | 3.131 | 1.527 | 1.795 | 2.339 | 1.610 |
| Bilancny stav BSC=C/MPP | 7.67 A | 4.06 A | 4.86 A | 7.32 A | 14.91 A | 13.10 A | 6.13 A | 8.06 A | 9.78 A | 6.34 A | 8.09 A | 9.73 A | 8.34 A |
| Bilanc.stav BSENP=ENP/MPP | 7.67 A | 4.06 A | 4.86 A | 7.32 A | 14.91 A | 13.10 A | 6.13 A | 8.06 A | 9.78 A | 6.34 A | 8.09 A | 9.73 A | 8.34 A |
| Kapac.prir.zdr. KZC=C-MPP | 33.795 | 15.645 | 19.685 | 32.365 | 69.425 | 60.035 | 25.535 | 35.445 | 43.685 | 26.795 | 35.425 | 43.035 | 36.845 |
| Kapac.zdr. KZENP=ENP-MPP | 33.795 | 15.645 | 19.685 | 32.365 | 69.425 | 60.035 | 25.535 | 35.445 | 43.685 | 26.795 | 35.425 | 43.035 | 36.845 |
| 3300R3 Slovenka B.Bystrica | | | | | | | | | | | | | |
| | 0.001 | 0.002 | 0.004 | 0.003 | 0.003 | 0.002 | 0.001 | 0.002 | 0.002 | 0.001 | 0.001 | 0.001 | 0.002 |
| 3350RD Bez ČOV B.B.Malachov | | | | | | | | | | | | | |
| | 0.001 | 0.001 | 0.001 | 0.001 | 0.001 | 0.001 | 0.001 | 0.001 | 0.001 | 0.001 | 0.001 | 0.001 | 0.001 |
| 3320RA Bez ČOV B.B. Iliáš z | | | | | | | | | | | | | |
| | 0.002 | 0.002 | 0.002 | 0.002 | 0.002 | 0.002 | 0.002 | 0.002 | 0.002 | 0.002 | 0.002 | 0.002 | 0.002 |

| | 1 | 2 | 3 | 4 | 5 | 6 | 7 | 8 | 9 | 10 | 11 | 12 | Rok | |
|----------------------------------|--------------------------|-------------------|---------------|------------------|---------------|---------------|----------------------|---------------|---------------|---------------|---------------|---------------|---------------|---------------|
| 3540RA | ČOV Banská Bystrica | | | Hron | | 1L | 4716016825 | | | | | | | |
| | | 0.621 | 0.573 | 0.551 | 0.572 | 0.640 | 0.585 | 0.590 | 0.625 | 0.709 | 0.575 | 0.653 | 0.733 | 0.619 |
| 3690RA | ČOV VÚ SMV Sliač | | | BP Hrona (Vlčný) | | 2P | 471601627000025 | | | | | | | |
| | | 0.008 | 0.007 | 0.007 | 0.006 | 0.006 | 0.007 | 0.006 | 0.005 | 0.006 | 0.006 | 0.007 | 0.006 | 0.006 |
| 5160RA | ČOV Banská Belá | | | Jasenica -3 | | 3P | 47160162500074001380 | | | | | | | |
| | | 0.005 | 0.005 | 0.006 | 0.007 | 0.011 | 0.011 | 0.005 | 0.007 | 0.008 | 0.005 | 0.008 | 0.009 | 0.007 |
| 3690RB | ČOV Sliač | | | Hron | | 1L | 4716016130 | | | | | | | |
| | | 0.002 | 0.003 | 0.002 | 0.002 | 0.002 | 0.003 | 0.002 | 0.002 | 0.002 | 0.002 | 0.003 | 0.003 | 0.002 |
| 3795RA | bez ČOV Národné reha | | | Kováčovský P.-1 | | 2P | 471601560500370 | | | | | | | |
| | | 0.001 | 0.001 | 0.001 | 0.001 | 0.001 | 0.001 | 0.001 | 0.001 | 0.001 | 0.001 | 0.001 | 0.001 | 0.001 |
| 3780RA | Kúpele Marina bez ČO | | | Kováčovský P.-1 | | 2P | 471601560500340 | | | | | | | |
| | | 0.001 | 0.001 | 0.001 | 0.001 | 0.001 | 0.001 | 0.001 | 0.001 | 0.001 | 0.001 | 0.001 | 0.001 | 0.001 |
| 3790RA | Bez ČOV K-pod kúpeľn | | | Kováčovský P.-1 | | 2P | 471601560500305 | | | | | | | |
| | | 0.001 | 0.001 | 0.002 | 0.001 | 0.001 | 0.001 | 0.001 | 0.001 | 0.001 | 0.001 | 0.001 | 0.001 | 0.001 |
| 3600RA | Bez ČOV Kov.-pod Vod | | | Kováčovský P.-1 | | 2P | 471601560500298 | | | | | | | |
| | | 0.012 | 0.010 | 0.009 | 0.010 | 0.013 | 0.016 | 0.016 | 0.017 | 0.011 | 0.011 | 0.008 | 0.011 | 0.012 |
| 3920RV | ODB.PZV HRON N/SLAT. | | | HRON | | 1L | 4716015390 | | | | | | | |
| | | 0.025 | 0.025 | 0.026 | 0.028 | 0.026 | 0.026 | 0.024 | 0.029 | 0.031 | 0.029 | 0.027 | 0.023 | 0.027 |
| 3920RX | ODB.PZV HRON N/SLAT. | | | HRON | | 1L | 4716015390 | | | | | | | |
| | | 0.001 | 0.001 | 0.002 | 0.002 | 0.001 | 0.002 | 0.002 | 0.002 | 0.001 | 0.001 | 0.002 | 0.001 | 0.002 |
| 3920RY | ODB.PZV HRON N/SLAT. | | | HRON | | 1L | 4716015390 | | | | | | | |
| | | 0.000 | 0.000 | 0.000 | 0.000 | 0.000 | 0.000 | 0.000 | 0.000 | 0.000 | 0.000 | 0.000 | 0.000 | 0.000 |
| 3920R0 | HRON NAD SLATINOU | 1999.10km2 | | HRON | | 1L | 4716015380 | | | | | | | |
| <i>Sucet odberov z PV</i> | <i>PO</i> | <i>0.183</i> | <i>0.165</i> | <i>0.159</i> | <i>0.266</i> | <i>0.307</i> | <i>0.353</i> | <i>0.364</i> | <i>0.353</i> | <i>0.249</i> | <i>0.238</i> | <i>0.253</i> | <i>0.219</i> | <i>0.260</i> |
| <i>Sucet odberov z PZV</i> | <i>PZO</i> | <i>0.646</i> | <i>0.656</i> | <i>0.642</i> | <i>0.652</i> | <i>0.600</i> | <i>0.623</i> | <i>0.626</i> | <i>0.632</i> | <i>0.634</i> | <i>0.624</i> | <i>0.626</i> | <i>0.601</i> | <i>0.630</i> |
| <i>Sucet vypust. do tokov V</i> | | <i>1.140</i> | <i>1.034</i> | <i>1.004</i> | <i>1.123</i> | <i>1.320</i> | <i>1.367</i> | <i>1.362</i> | <i>1.351</i> | <i>1.371</i> | <i>1.169</i> | <i>1.292</i> | <i>1.388</i> | <i>1.245</i> |
| <i>Zmena prietoku X=V-PO-PZO</i> | | <i>0.310</i> | <i>0.212</i> | <i>0.203</i> | <i>0.205</i> | <i>0.413</i> | <i>0.391</i> | <i>0.372</i> | <i>0.365</i> | <i>0.488</i> | <i>0.307</i> | <i>0.413</i> | <i>0.569</i> | <i>0.355</i> |
| <i>Minimalny bil. prietok MQ</i> | | <i>5.315</i> | <i>5.315</i> | <i>5.315</i> | <i>5.315</i> | <i>5.315</i> | <i>5.315</i> | <i>5.315</i> | <i>5.315</i> | <i>5.315</i> | <i>5.315</i> | <i>5.315</i> | <i>5.315</i> | <i>5.315</i> |
| <i>Min. potrebný prietok MPP</i> | | <i>5.005</i> | <i>5.103</i> | <i>5.112</i> | <i>5.110</i> | <i>4.902</i> | <i>4.924</i> | <i>4.943</i> | <i>4.950</i> | <i>4.827</i> | <i>5.008</i> | <i>4.902</i> | <i>4.746</i> | <i>4.960</i> |
| <i>Ovplyvnený prietok</i> | <i>E</i> | <i>46.160</i> | <i>25.220</i> | <i>30.310</i> | <i>44.390</i> | <i>82.200</i> | <i>71.790</i> | <i>34.380</i> | <i>44.890</i> | <i>57.780</i> | <i>37.910</i> | <i>49.130</i> | <i>56.660</i> | <i>48.511</i> |
| <i>Vplyv nadrží</i> | <i>N=WZ-WK</i> | <i>0.000</i> | <i>0.000</i> | <i>0.000</i> | <i>0.000</i> | <i>0.000</i> | <i>0.000</i> | <i>0.000</i> | <i>0.000</i> | <i>0.000</i> | <i>0.000</i> | <i>0.000</i> | <i>0.000</i> | <i>0.000</i> |
| <i>Vplyv prevodov</i> | <i>P</i> | <i>0.000</i> | <i>0.000</i> | <i>0.000</i> | <i>0.000</i> | <i>0.000</i> | <i>0.000</i> | <i>0.000</i> | <i>0.000</i> | <i>0.000</i> | <i>0.000</i> | <i>0.000</i> | <i>0.000</i> | <i>0.000</i> |
| <i>Priet. ovpl. N+P</i> | <i>ENP=E-X</i> | <i>45.850</i> | <i>25.008</i> | <i>30.107</i> | <i>44.185</i> | <i>81.787</i> | <i>71.399</i> | <i>34.008</i> | <i>44.525</i> | <i>57.292</i> | <i>37.603</i> | <i>48.717</i> | <i>56.091</i> | <i>48.156</i> |
| <i>Očistený priet. C=E-X-N-P</i> | | <i>45.850</i> | <i>25.008</i> | <i>30.107</i> | <i>44.185</i> | <i>81.787</i> | <i>71.399</i> | <i>34.008</i> | <i>44.525</i> | <i>57.292</i> | <i>37.603</i> | <i>48.717</i> | <i>56.091</i> | <i>48.156</i> |

| | 1 | 2 | 3 | 4 | 5 | 6 | 7 | 8 | 9 | 10 | 11 | 12 | Rok |
|---------------------------|--------|----------|--------|------------------------|---------|---------|--------------------|--------|---------|--------|--------|---------|--------|
| Priem.mes.dlhod.priet. D | 17.202 | 20.464 | 37.819 | 60.144 | 45.348 | 33.429 | 23.179 | 18.067 | 17.030 | 22.857 | 24.974 | 22.766 | 28.610 |
| Koef. vodnosti KV=C/D | 2.665 | 1.222 | 0.796 | 0.735 | 1.804 | 2.136 | 1.467 | 2.464 | 3.364 | 1.645 | 1.951 | 2.464 | 1.683 |
| Bilancny stav BSC=C/MPP | 9.16 A | 4.90 A | 5.89 A | 8.65 A | 16.68 A | 14.50 A | 6.88 A | 8.99 A | 11.87 A | 7.51 A | 9.94 A | 11.82 A | 9.71 A |
| Bilanc.stav BSENP=ENP/MPP | 9.16 A | 4.90 A | 5.89 A | 8.65 A | 16.68 A | 14.50 A | 6.88 A | 8.99 A | 11.87 A | 7.51 A | 9.94 A | 11.82 A | 9.71 A |
| Kapac.prir.zdr. KZC=C-MPP | 40.845 | 19.905 | 24.995 | 39.075 | 76.885 | 66.475 | 29.065 | 39.575 | 52.465 | 32.595 | 43.815 | 51.345 | 43.196 |
| Kapac.zdr. KZENP=ENP-MPP | 40.845 | 19.905 | 24.995 | 39.075 | 76.885 | 66.475 | 29.065 | 39.575 | 52.465 | 32.595 | 43.815 | 51.345 | 43.196 |
| 4000R1 StVS - Hriňová | | | | VN Hriňová (Slatina)2L | | | 471601535004810 | | | | | | |
| | 0.166 | 0.163 | 0.160 | 0.154 | 0.156 | 0.156 | 0.170 | 0.167 | 0.165 | 0.163 | 0.159 | 0.163 | 0.162 |
| 4035R9 VN HRINOVA-VYPAR | | | | SLATINA | | | 2L 471601535004807 | | | | | | |
| | 0.000 | 0.000 | 0.000 | 0.010 | 0.007 | 0.013 | 0.016 | 0.012 | 0.006 | 0.004 | 0.000 | 0.000 | 0.006 |
| 4035RZ VN HRINOVA | | | | SLATINA | | | 2L 471601535004805 | | | | | | |
| | 0.139 | -0.340 | 0.333 | 0.066 | -0.043 | -0.021 | 0.017 | -0.021 | 0.004 | -0.024 | -0.121 | -0.116 | -0.008 |
| 4040R0 HRINOVA POD VN | | 70.82km2 | | SLATINA | | | 2L 471601535004800 | | | | | | |
| Sucet odberov z PV PO | 0.166 | 0.163 | 0.160 | 0.154 | 0.156 | 0.156 | 0.170 | 0.167 | 0.165 | 0.163 | 0.159 | 0.163 | 0.162 |
| Sucet odberov z PZV PZO | 0.000 | 0.000 | 0.000 | 0.000 | 0.000 | 0.000 | 0.000 | 0.000 | 0.000 | 0.000 | 0.000 | 0.000 | 0.000 |
| Sucet vypust. do tokov V | 0.000 | 0.000 | 0.000 | 0.000 | 0.000 | 0.000 | 0.000 | 0.000 | 0.000 | 0.000 | 0.000 | 0.000 | 0.000 |
| Zmena prietoku X=V-PO-PZO | -0.166 | -0.163 | -0.160 | -0.154 | -0.156 | -0.156 | -0.170 | -0.167 | -0.165 | -0.163 | -0.159 | -0.163 | -0.162 |
| Minimalny bil. prietok MQ | 0.068 | 0.068 | 0.068 | 0.068 | 0.068 | 0.068 | 0.068 | 0.068 | 0.068 | 0.068 | 0.068 | 0.068 | 0.068 |
| Min. potrebný prietok MPP | 0.234 | 0.231 | 0.228 | 0.222 | 0.224 | 0.224 | 0.238 | 0.235 | 0.233 | 0.231 | 0.227 | 0.231 | 0.230 |
| Ovplyvnený prietok E | 1.319 | 0.927 | 0.697 | 1.212 | 2.605 | 2.740 | 1.176 | 1.759 | 1.793 | 1.573 | 1.600 | 2.452 | 1.658 |
| Vplyv nadrzi N=WZ-WK | -0.139 | 0.340 | -0.333 | -0.066 | 0.043 | 0.021 | -0.017 | 0.021 | -0.004 | 0.024 | 0.121 | 0.116 | 0.008 |
| Vplyv prevodov P | 0.000 | 0.000 | 0.000 | 0.000 | 0.000 | 0.000 | 0.000 | 0.000 | 0.000 | 0.000 | 0.000 | 0.000 | 0.000 |
| Priet. ovpl. N+P ENP=E-X | 1.485 | 1.090 | 0.857 | 1.366 | 2.761 | 2.896 | 1.346 | 1.926 | 1.958 | 1.736 | 1.759 | 2.615 | 1.820 |
| Ocistený priet. C=E-X-N-P | 1.624 | 0.750 | 1.191 | 1.432 | 2.717 | 2.875 | 1.363 | 1.906 | 1.962 | 1.712 | 1.638 | 2.499 | 1.812 |
| Priem.mes.dlhod.priet. D | 0.530 | 0.656 | 1.206 | 2.000 | 1.244 | 1.044 | 0.714 | 0.471 | 0.437 | 0.635 | 0.686 | 0.660 | 0.856 |
| Koef. vodnosti KV=C/D | 3.064 | 1.143 | 0.987 | 0.716 | 2.184 | 2.754 | 1.909 | 4.046 | 4.490 | 2.696 | 2.387 | 3.786 | 2.117 |
| Bilancny stav BSC=C/MPP | 6.94 A | 3.25 A | 5.21 A | 6.45 A | 12.15 A | 12.84 A | 5.72 A | 8.11 A | 8.41 A | 7.41 A | 7.22 A | 10.81 A | 7.88 A |
| Bilanc.stav BSENP=ENP/MPP | 6.35 A | 4.72 A | 3.75 A | 6.15 A | 12.35 A | 12.93 A | 5.65 A | 8.19 A | 8.39 A | 7.51 A | 7.75 A | 11.32 A | 7.92 A |
| Kapac.prir.zdr. KZC=C-MPP | 1.390 | 0.519 | 0.962 | 1.210 | 2.494 | 2.651 | 1.125 | 1.670 | 1.729 | 1.481 | 1.411 | 2.268 | 1.583 |
| Kapac.zdr. KZENP=ENP-MPP | 1.251 | 0.859 | 0.629 | 1.144 | 2.537 | 2.672 | 1.108 | 1.691 | 1.725 | 1.505 | 1.532 | 2.384 | 1.590 |

| | | 1 | 2 | 3 | 4 | 5 | 6 | 7 | 8 | 9 | 10 | 11 | 12 | Rok |
|----------------------------------|----------------------|---------------|------------------|----------------|---------------|--------------|---------------|---------------------------|---------------|---------------|---------------|---------------|---------------|---------------|
| 4082RA | ČOV Eko-Salmo Hriňov | | | Slatina -1 | | | 2L | 471601535004618 | | | | | | |
| | | 0.000 | 0.000 | 0.000 | 0.000 | 0.000 | 0.000 | 0.000 | 0.000 | 0.000 | 0.000 | 0.000 | 0.000 | 0.000 |
| 4085RA | ČOV Hriňovské Tep. H | | | Slatina -1 | | | 2L | 471601535004531 | | | | | | |
| | | 0.001 | 0.001 | 0.001 | 0.001 | 0.002 | 0.003 | 0.001 | 0.002 | 0.002 | 0.001 | 0.002 | 0.002 | 0.002 |
| 4090RA | ČOV Hriňová | | | Slatina -1 | | | 2L | 471601535004120 | | | | | | |
| | | 0.029 | 0.026 | 0.022 | 0.021 | 0.032 | 0.036 | 0.021 | 0.027 | 0.034 | 0.024 | 0.028 | 0.029 | 0.027 |
| 4095RA | ČOV Korytárky | | | Slatina -1 | | | 2L | 471601535003850 | | | | | | |
| | | 0.001 | 0.001 | 0.001 | 0.001 | 0.001 | 0.001 | 0.001 | 0.001 | 0.001 | 0.001 | 0.001 | 0.001 | 0.001 |
| 4120RA | ČOV Detva | | | Slatina -1 | | | 2L | 471601535002870 | | | | | | |
| | | 0.076 | 0.077 | 0.072 | 0.057 | 0.108 | 0.102 | 0.054 | 0.063 | 0.064 | 0.056 | 0.070 | 0.075 | 0.073 |
| 4130RA | ČOV Slovnaft Stožok | | | Slatina -1 | | | 2L | 471601535002640 | | | | | | |
| | | 0.004 | 0.004 | 0.004 | 0.005 | 0.005 | 0.004 | 0.002 | 0.006 | 0.006 | 0.005 | 0.006 | 0.006 | 0.005 |
| 4140RA | ČOV Eko-Salmo Slatin | | | Kocanský P. | | | 3L | 47160153500227000550 | | | | | | |
| | | 0.003 | 0.002 | 0.002 | 0.002 | 0.002 | 0.002 | 0.001 | 0.001 | 0.002 | 0.002 | 0.003 | 0.003 | 0.002 |
| 4160RA | MB ČOV PPS Detva | | | Dúbravský P.-2 | | | 4L | 4716015350021400013000086 | | | | | | |
| | | 0.014 | 0.016 | 0.009 | 0.013 | 0.014 | 0.028 | 0.006 | 0.011 | 0.020 | 0.010 | 0.019 | 0.024 | 0.015 |
| 4200RA | ČOV Zvolenská Slatin | | | Slatina -1 | | | 2L | 471601535001530 | | | | | | |
| | | 0.003 | 0.003 | 0.004 | 0.004 | 0.003 | 0.004 | 0.003 | 0.003 | 0.004 | 0.003 | 0.004 | 0.003 | 0.003 |
| 4240RV | ODB.PZV MOTOVA | | | SLATINA | | | 2L | 471601535000815 | | | | | | |
| | | 0.005 | 0.005 | 0.004 | 0.003 | 0.003 | 0.003 | 0.003 | 0.003 | 0.003 | 0.003 | 0.003 | 0.003 | 0.003 |
| 4240RX | ODB.PZV MOTOVA | | | SLATINA | | | 2L | 471601535000815 | | | | | | |
| | | 0.002 | 0.002 | 0.002 | 0.002 | 0.003 | 0.003 | 0.003 | 0.003 | 0.003 | 0.003 | 0.003 | 0.003 | 0.003 |
| 4240RY | ODB.PZV MOTOVA | | | SLATINA | | | 2L | 471601535000815 | | | | | | |
| | | 0.004 | 0.004 | 0.004 | 0.004 | 0.004 | 0.004 | 0.004 | 0.004 | 0.004 | 0.003 | 0.004 | 0.004 | 0.004 |
| 4240R0 | MOTOVA NAD VN | | 411.02km2 | SLATINA | | | 2L | 471601535000810 | | | | | | |
| <i>Sucet odberov z PV</i> | <i>PO</i> | <i>0.166</i> | <i>0.163</i> | <i>0.160</i> | <i>0.154</i> | <i>0.156</i> | <i>0.156</i> | <i>0.170</i> | <i>0.167</i> | <i>0.165</i> | <i>0.163</i> | <i>0.159</i> | <i>0.163</i> | <i>0.162</i> |
| <i>Sucet odberov z PZV</i> | <i>PZO</i> | <i>0.010</i> | <i>0.010</i> | <i>0.009</i> | <i>0.009</i> | <i>0.009</i> | <i>0.010</i> | <i>0.010</i> | <i>0.010</i> | <i>0.010</i> | <i>0.009</i> | <i>0.009</i> | <i>0.010</i> | <i>0.010</i> |
| <i>Sucet vypust. do tokov V</i> | | <i>0.132</i> | <i>0.131</i> | <i>0.115</i> | <i>0.103</i> | <i>0.167</i> | <i>0.180</i> | <i>0.090</i> | <i>0.114</i> | <i>0.132</i> | <i>0.103</i> | <i>0.132</i> | <i>0.144</i> | <i>0.129</i> |
| <i>Zmena prietoku X=V-PO-PZO</i> | | <i>-0.045</i> | <i>-0.042</i> | <i>-0.054</i> | <i>-0.060</i> | <i>0.002</i> | <i>0.015</i> | <i>-0.090</i> | <i>-0.063</i> | <i>-0.043</i> | <i>-0.069</i> | <i>-0.036</i> | <i>-0.029</i> | <i>-0.043</i> |
| <i>Minimalny bil. prietok MQ</i> | | <i>0.160</i> | <i>0.160</i> | <i>0.160</i> | <i>0.160</i> | <i>0.160</i> | <i>0.160</i> | <i>0.160</i> | <i>0.160</i> | <i>0.160</i> | <i>0.160</i> | <i>0.160</i> | <i>0.160</i> | <i>0.160</i> |
| <i>Min. potrebný prietok MPP</i> | | <i>0.205</i> | <i>0.202</i> | <i>0.214</i> | <i>0.220</i> | <i>0.158</i> | <i>0.145</i> | <i>0.250</i> | <i>0.223</i> | <i>0.203</i> | <i>0.229</i> | <i>0.196</i> | <i>0.189</i> | <i>0.203</i> |
| <i>Ovplyvneny prietok</i> | <i>E</i> | <i>6.545</i> | <i>5.439</i> | <i>4.254</i> | <i>5.539</i> | <i>9.915</i> | <i>16.160</i> | <i>2.789</i> | <i>4.616</i> | <i>6.544</i> | <i>3.962</i> | <i>6.466</i> | <i>10.660</i> | <i>6.900</i> |
| <i>Vplyv nadrzi</i> | <i>N=WZ-WK</i> | <i>-0.139</i> | <i>0.340</i> | <i>-0.333</i> | <i>-0.066</i> | <i>0.043</i> | <i>0.021</i> | <i>-0.017</i> | <i>0.021</i> | <i>-0.004</i> | <i>0.024</i> | <i>0.121</i> | <i>0.116</i> | <i>0.008</i> |
| <i>Vplyv prevodov</i> | <i>P</i> | <i>0.000</i> | <i>0.000</i> | <i>0.000</i> | <i>0.000</i> | <i>0.000</i> | <i>0.000</i> | <i>0.000</i> | <i>0.000</i> | <i>0.000</i> | <i>0.000</i> | <i>0.000</i> | <i>0.000</i> | <i>0.000</i> |
| <i>Priet. ovpl. N+P</i> | <i>ENP=E-X</i> | <i>6.590</i> | <i>5.481</i> | <i>4.308</i> | <i>5.599</i> | <i>9.913</i> | <i>16.145</i> | <i>2.879</i> | <i>4.679</i> | <i>6.587</i> | <i>4.031</i> | <i>6.502</i> | <i>10.689</i> | <i>6.943</i> |
| <i>Ocistený priet. C=E-X-N-P</i> | | <i>6.729</i> | <i>5.141</i> | <i>4.642</i> | <i>5.665</i> | <i>9.870</i> | <i>16.124</i> | <i>2.895</i> | <i>4.659</i> | <i>6.591</i> | <i>4.007</i> | <i>6.381</i> | <i>10.573</i> | <i>6.935</i> |

| | 1 | 2 | 3 | 4 | 5 | 6 | 7 | 8 | 9 | 10 | 11 | 12 | Rok |
|----------------------------------|------------------|--------------|---------------------|---------------|--------------|--------------|-----------------------------|---------------|---------------|---------------|--------------|--------------|--------------|
| <i>Priem.mes.dlhod.priet. D</i> | 2.139 | 3.649 | 6.432 | 6.442 | 4.031 | 3.385 | 2.030 | 1.491 | 1.466 | 2.444 | 2.914 | 3.092 | 3.287 |
| <i>Koef. vodnosti KV=C/D</i> | 3.146 | 1.409 | 0.722 | 0.879 | 2.448 | 4.763 | 1.426 | 3.125 | 4.496 | 1.639 | 2.190 | 3.419 | 2.110 |
| <i>Bilancny stav BSC=C/MPP</i> | 32.89 A | 25.45 A | 21.65 A | 25.73 A | 62.40 A | 111 A | 11.60 A | 20.86 A | 32.45 A | 17.49 A | 32.53 A | 55.97 A | 34.16 A |
| <i>Bilanc.stav BSEN=ENP/MPP</i> | 32.21 A | 27.14 A | 20.10 A | 25.43 A | 62.68 A | 111 A | 11.53 A | 20.96 A | 32.43 A | 17.60 A | 33.15 A | 56.59 A | 34.20 A |
| <i>Kapac.prir.zdr. KZC=C-MPP</i> | 6.524 | 4.939 | 4.427 | 5.445 | 9.712 | 15.979 | 2.646 | 4.435 | 6.388 | 3.778 | 6.185 | 10.384 | 6.732 |
| <i>Kapac.zdr. KZEN=ENP-MPP</i> | 6.385 | 5.279 | 4.094 | 5.379 | 9.755 | 16.000 | 2.629 | 4.456 | 6.384 | 3.802 | 6.306 | 10.500 | 6.740 |
| 4330R9 VN MOTOVA-VYPAR | | | SLATINA | | | 2L | 471601535000492 | | | | | | |
| | 0.000 | 0.000 | 0.000 | 0.012 | 0.011 | 0.018 | 0.022 | 0.016 | 0.009 | 0.006 | 0.000 | 0.000 | 0.008 |
| 4330RZ VN MOTOVA | 0.037 | 0.116 | -0.096 | -0.020 | 0.004 | 0.007 | 0.098 | -0.041 | -0.036 | -0.017 | 0.041 | 0.063 | 0.012 |
| 4320R4 Zvolen. Teplárenská | | | VN Môtová (Slatina) | | | 2L | 471601535000490 | | | | | | |
| | 0.022 | 0.024 | 0.019 | 0.017 | 0.022 | 0.025 | 0.022 | 0.016 | 0.028 | 0.031 | 0.018 | 0.021 | 0.022 |
| 4392RA ČOV Očová BČ 90 | | | Hučava | | | 4L | 4716015350003600062000530 | | | | | | |
| | 0.000 | 0.000 | 0.000 | 0.000 | 0.000 | 0.000 | 0.000 | 0.000 | 0.000 | 0.000 | 0.000 | 0.015 | 0.001 |
| 4415RA ČOV Lieskovec | | | Zolná | | | 3P | 47160153500036000325 | | | | | | |
| | 0.001 | 0.001 | 0.001 | 0.001 | 0.001 | 0.001 | 0.001 | 0.002 | 0.001 | 0.001 | 0.001 | 0.002 | 0.001 |
| 4397RA Bučina DDD,skládká Š | | | Zolná | | | 3P | 47160153500036000219 | | | | | | |
| | 0.005 | 0.005 | 0.002 | 0.003 | 0.003 | 0.007 | 0.006 | 0.004 | 0.006 | 0.002 | 0.006 | 0.009 | 0.005 |
| 4398RA ČOV Zvolenská Teplár | | | Zolná | | | 3P | 47160153500036000168 | | | | | | |
| | 0.000 | 0.000 | 0.000 | 0.000 | 0.000 | 0.000 | 0.000 | 0.000 | 0.000 | 0.000 | 0.000 | 0.000 | 0.000 |
| 4405RD ČOV E30 Buč. výust' p | | | Zolná | | | 3P | 47160153500036000140 | | | | | | |
| | 0.000 | 0.000 | 0.000 | 0.000 | 0.000 | 0.000 | 0.000 | 0.000 | 0.000 | 0.000 | 0.000 | 0.000 | 0.000 |
| 3850RC ČOV Bučina - elektro | | | Zolná | | | 3P | 47160153500036000076 | | | | | | |
| | 0.000 | 0.000 | 0.000 | 0.000 | 0.000 | 0.000 | 0.000 | 0.000 | 0.000 | 0.000 | 0.000 | 0.000 | 0.000 |
| 3438RA ČOV SX260 Bučina DDD | | | Zolná | | | 3P | 47160153500036000069 | | | | | | |
| | 0.000 | 0.000 | 0.000 | 0.000 | 0.000 | 0.000 | 0.000 | 0.000 | 0.000 | 0.000 | 0.000 | 0.000 | 0.000 |
| 4440RV ODB.PZV ZOLNA USTIE | | | ZOLNA | | | 3P | 47160153500036000005 | | | | | | |
| | 0.025 | 0.021 | 0.025 | 0.026 | 0.021 | 0.021 | 0.021 | 0.024 | 0.021 | 0.021 | 0.024 | 0.024 | 0.023 |
| 4440RX ODB.PZV ZOLNA USTIE | | | ZOLNA | | | 3P | 47160153500036000005 | | | | | | |
| | 0.000 | 0.000 | 0.000 | 0.000 | 0.000 | 0.000 | 0.000 | 0.000 | 0.000 | 0.000 | 0.000 | 0.000 | 0.000 |
| 4440RY ODB.PZV ZOLNA USTIE | | | ZOLNA | | | 3P | 47160153500036000005 | | | | | | |
| | 0.002 | 0.002 | 0.002 | 0.002 | 0.001 | 0.001 | 0.001 | 0.001 | 0.001 | 0.001 | 0.001 | 0.002 | 0.002 |
| 4440R0 ZOLNA USTIE | 200.92km2 | | ZOLNA | | | 3P | 47160153500036000003 | | | | | | |
| <i>Sucet odberov z PV PO</i> | <i>0.000</i> | <i>0.000</i> | <i>0.000</i> | <i>0.000</i> | <i>0.000</i> | <i>0.000</i> | <i>0.000</i> | <i>0.000</i> | <i>0.000</i> | <i>0.000</i> | <i>0.000</i> | <i>0.000</i> | <i>0.000</i> |
| <i>Sucet odberov z PZV PZO</i> | <i>0.026</i> | <i>0.023</i> | <i>0.026</i> | <i>0.027</i> | <i>0.023</i> | <i>0.023</i> | <i>0.022</i> | <i>0.025</i> | <i>0.023</i> | <i>0.022</i> | <i>0.026</i> | <i>0.026</i> | <i>0.024</i> |

| | 1 | 2 | 3 | 4 | 5 | 6 | 7 | 8 | 9 | 10 | 11 | 12 | Rok |
|------------------------------|---------|------------------|----------------|---------|---------|-----------|------------------------|---------|---------|---------|---------|---------|---------|
| Sucet vypust. do tokov V | 0.007 | 0.007 | 0.004 | 0.005 | 0.005 | 0.009 | 0.008 | 0.006 | 0.008 | 0.004 | 0.008 | 0.026 | 0.008 |
| Zmena prietoku X=V-PO-PZO | -0.019 | -0.016 | -0.022 | -0.022 | -0.017 | -0.014 | -0.015 | -0.019 | -0.015 | -0.018 | -0.018 | 0.000 | -0.016 |
| Minimalny bil. prietok MQ | 0.083 | 0.083 | 0.083 | 0.083 | 0.083 | 0.083 | 0.083 | 0.083 | 0.083 | 0.083 | 0.083 | 0.083 | 0.083 |
| Min. potrebný prietok MPP | 0.102 | 0.099 | 0.105 | 0.105 | 0.100 | 0.097 | 0.098 | 0.102 | 0.098 | 0.101 | 0.101 | 0.083 | 0.099 |
| Ovplyvnený prietok E | 3.428 | 2.430 | 1.912 | 2.653 | 4.115 | 6.596 | 1.624 | 2.209 | 3.288 | 1.607 | 3.195 | 4.329 | 3.112 |
| Vplyv nadrží N=WZ-WK | 0.000 | 0.000 | 0.000 | 0.000 | 0.000 | 0.000 | 0.000 | 0.000 | 0.000 | 0.000 | 0.000 | 0.000 | 0.000 |
| Vplyv prevodov P | 0.000 | 0.000 | 0.000 | 0.000 | 0.000 | 0.000 | 0.000 | 0.000 | 0.000 | 0.000 | 0.000 | 0.000 | 0.000 |
| Priet. ovpl. N+P ENP=E-X | 3.447 | 2.446 | 1.934 | 2.675 | 4.132 | 6.610 | 1.639 | 2.228 | 3.303 | 1.625 | 3.213 | 4.329 | 3.128 |
| Očistený priet. C=E-X-N-P | 3.447 | 2.446 | 1.934 | 2.675 | 4.132 | 6.610 | 1.639 | 2.228 | 3.303 | 1.625 | 3.213 | 4.329 | 3.128 |
| Priem. mes. dlhod. priet. D | 1.090 | 1.803 | 3.183 | 3.197 | 2.092 | 1.644 | 0.995 | 0.753 | 0.912 | 1.315 | 1.490 | 1.487 | 1.655 |
| Koef. vodnosti KV=C/D | 3.163 | 1.357 | 0.608 | 0.837 | 1.975 | 4.021 | 1.647 | 2.959 | 3.622 | 1.236 | 2.156 | 2.911 | 1.890 |
| Bilancný stav BSC=C/MPP | 33.73 A | 24.69 A | 18.36 A | 25.42 A | 41.17 A | 68.30 A | 16.80 A | 21.85 A | 33.74 A | 16.05 A | 31.87 A | 52.36 A | 31.52 A |
| Bilanc. stav BSENP=ENP/MPP | 33.73 A | 24.69 A | 18.36 A | 25.42 A | 41.17 A | 68.30 A | 16.80 A | 21.85 A | 33.74 A | 16.05 A | 31.87 A | 52.36 A | 31.52 A |
| Kapac. prir. zdr. KZC=C-MPP | 3.345 | 2.347 | 1.829 | 2.570 | 4.032 | 6.513 | 1.541 | 2.126 | 3.205 | 1.524 | 3.112 | 4.246 | 3.029 |
| Kapac. zdr. KZENP=ENP-MPP | 3.345 | 2.347 | 1.829 | 2.570 | 4.032 | 6.513 | 1.541 | 2.126 | 3.205 | 1.524 | 3.112 | 4.246 | 3.029 |
| 4485RA ČOV Pliešovce | | | Neresnica | | | 3L | 47160153500026002045 | | | | | | |
| | 0.005 | 0.005 | 0.006 | 0.007 | 0.009 | 0.010 | 0.004 | 0.004 | 0.004 | 0.002 | 0.003 | 0.004 | 0.005 |
| 4490RA ČOV Obec Dobrá Niva | | | Neresnica | | | 3L | 47160153500026001300 | | | | | | |
| | 0.001 | 0.001 | 0.001 | 0.001 | 0.001 | 0.001 | 0.001 | 0.001 | 0.001 | 0.001 | 0.001 | 0.001 | 0.001 |
| 4495RA ČOV Obec Dobrá Niva | | | Neresnica | | | 3L | 47160153500026001250 | | | | | | |
| | 0.000 | 0.000 | 0.000 | 0.000 | 0.000 | 0.000 | 0.001 | 0.000 | 0.000 | 0.000 | 0.000 | 0.000 | 0.000 |
| 4480R3 ŽSR-rušň.depo Zv. | | | Slatina -1 | | | 2L | 471601535000164 | | | | | | |
| | 0.000 | 0.000 | 0.000 | 0.001 | 0.001 | 0.000 | 0.001 | 0.001 | 0.001 | 0.001 | 0.001 | 0.001 | 0.001 |
| 4720RV ODB.PZV SLATINA.USTIE | | | SLATINA | | | 2L | 471601535000015 | | | | | | |
| | 0.059 | 0.043 | 0.022 | 0.013 | 0.021 | 0.018 | 0.025 | 0.009 | 0.019 | 0.024 | 0.026 | 0.050 | 0.027 |
| 4720RY ODB.PZV SLATINA.USTIE | | | SLATINA | | | 2L | 471601535000015 | | | | | | |
| | 0.001 | 0.001 | 0.001 | 0.001 | 0.001 | 0.001 | 0.001 | 0.001 | 0.001 | 0.001 | 0.001 | 0.001 | 0.001 |
| 4720R0 SLATINA USTIE | | 792.56km2 | SLATINA | | | 2L | 471601535000003 | | | | | | |
| Sucet odberov z PV PO | 0.188 | 0.188 | 0.180 | 0.172 | 0.179 | 0.182 | 0.193 | 0.184 | 0.194 | 0.195 | 0.177 | 0.184 | 0.185 |
| Sucet odberov z PZV PZO | 0.096 | 0.077 | 0.058 | 0.051 | 0.054 | 0.051 | 0.058 | 0.045 | 0.053 | 0.056 | 0.062 | 0.086 | 0.062 |
| Sucet vypust. do tokov V | 0.145 | 0.145 | 0.127 | 0.117 | 0.182 | 0.201 | 0.104 | 0.125 | 0.145 | 0.111 | 0.145 | 0.176 | 0.144 |
| Zmena prietoku X=V-PO-PZO | -0.139 | -0.120 | -0.111 | -0.105 | -0.050 | -0.032 | -0.147 | -0.104 | -0.102 | -0.140 | -0.094 | -0.095 | -0.103 |

| | 1 | 2 | 3 | 4 | 5 | 6 | 7 | 8 | 9 | 10 | 11 | 12 | Rok |
|----------------------------------|---------------|-------------------|---------------|---------------|---------------|---------------|-------------------|--------------|---------------|--------------|---------------|---------------|---------------|
| Minimalny bil. prietok MQ | 0.400 | 0.400 | 0.400 | 0.400 | 0.400 | 0.400 | 0.400 | 0.400 | 0.400 | 0.400 | 0.400 | 0.400 | 0.400 |
| Min. potrebný prietok MPP | 0.539 | 0.520 | 0.511 | 0.505 | 0.450 | 0.432 | 0.547 | 0.504 | 0.502 | 0.540 | 0.494 | 0.495 | 0.503 |
| Ovplyvnený prietok E | 12.350 | 10.570 | 7.929 | 10.520 | 18.210 | 28.300 | 4.821 | 8.043 | 11.920 | 6.436 | 12.650 | 18.400 | 12.492 |
| Vplyv nadrží N=WZ-WK | -0.176 | 0.224 | -0.237 | -0.046 | 0.039 | 0.014 | -0.115 | 0.062 | 0.032 | 0.042 | 0.081 | 0.053 | -0.004 |
| Vplyv prevodov P | 0.000 | 0.000 | 0.000 | 0.000 | 0.000 | 0.000 | 0.000 | 0.000 | 0.000 | 0.000 | 0.000 | 0.000 | 0.000 |
| Priet. ovpl. N+P ENP=E-X | 12.489 | 10.690 | 8.040 | 10.625 | 18.260 | 28.332 | 4.968 | 8.147 | 12.022 | 6.576 | 12.744 | 18.495 | 12.595 |
| Očistený priet. C=E-X-N-P | 12.665 | 10.466 | 8.278 | 10.671 | 18.221 | 28.318 | 5.083 | 8.085 | 11.990 | 6.534 | 12.663 | 18.442 | 12.600 |
| Priem.mes.dlhod.priet. D | 4.022 | 7.043 | 12.755 | 12.001 | 7.325 | 5.973 | 3.594 | 2.628 | 2.851 | 4.452 | 5.260 | 5.669 | 6.120 |
| Koef. vodnosti KV=C/D | 3.149 | 1.486 | 0.649 | 0.889 | 2.488 | 4.741 | 1.414 | 3.076 | 4.205 | 1.468 | 2.407 | 3.253 | 2.059 |
| Bilancný stav BSC=C/MPP | 23.50 A | 20.12 A | 16.18 A | 21.11 A | 40.49 A | 65.48 A | 9.29 A | 16.06 A | 23.89 A | 12.10 A | 25.64 A | 37.27 A | 25.03 A |
| Bilanc.stav BSENP=ENP/MPP | 23.17 A | 20.56 A | 15.72 A | 21.02 A | 40.57 A | 65.51 A | 9.08 A | 16.18 A | 23.95 A | 12.17 A | 25.80 A | 37.37 A | 25.02 A |
| Kapac.prir.zdr. KZC=C-MPP | 12.126 | 9.946 | 7.766 | 10.166 | 17.771 | 27.886 | 4.536 | 7.581 | 11.488 | 5.994 | 12.169 | 17.947 | 12.096 |
| Kapac.zdr. KZENP=ENP-MPP | 11.950 | 10.170 | 7.529 | 10.120 | 17.810 | 27.900 | 4.421 | 7.643 | 11.520 | 6.036 | 12.250 | 18.000 | 12.092 |
| 5040RA ČOV Zvolen | | | Hron | | | 1L | 4716015330 | | | | | | |
| | 0.332 | 0.324 | 0.282 | 0.305 | 0.329 | 0.361 | 0.250 | 0.209 | 0.243 | 0.236 | 0.262 | 0.283 | 0.284 |
| 5070RA ČOV ÚVTOS | | | Blieň | | | 2P | 471601497000530 | | | | | | |
| | 0.001 | 0.001 | 0.001 | 0.001 | 0.001 | 0.001 | 0.001 | 0.002 | 0.001 | 0.001 | 0.001 | 0.001 | 0.001 |
| 5078RA ČOV Budča | | | Blieň | | | 2P | 471601497000038 | | | | | | |
| | 0.002 | 0.003 | 0.002 | 0.002 | 0.003 | 0.003 | 0.002 | 0.004 | 0.002 | 0.002 | 0.004 | 0.004 | 0.003 |
| 5080RV ODB.PZV BUDCA | | | HRON | | | 1L | 4716014830 | | | | | | |
| | 0.000 | 0.000 | 0.000 | 0.000 | 0.000 | 0.000 | 0.000 | 0.000 | 0.000 | 0.000 | 0.000 | 0.000 | 0.000 |
| 5080RX ODB.PZV BUDCA | | | HRON | | | 1L | 4716014830 | | | | | | |
| | 0.000 | 0.000 | 0.000 | 0.000 | 0.000 | 0.000 | 0.000 | 0.000 | 0.000 | 0.000 | 0.000 | 0.000 | 0.000 |
| 5080RY ODB.PZV BUDCA | | | HRON | | | 1L | 4716014830 | | | | | | |
| | 0.000 | 0.000 | 0.000 | 0.000 | 0.000 | 0.000 | 0.000 | 0.000 | 0.000 | 0.000 | 0.000 | 0.000 | 0.000 |
| 5080R0 BUDCA | | 2844.57km2 | HRON | | | 1L | 4716014820 | | | | | | |
| Sucet odberov z PV PO | 0.371 | 0.353 | 0.339 | 0.438 | 0.486 | 0.535 | 0.557 | 0.537 | 0.443 | 0.433 | 0.430 | 0.403 | 0.444 |
| Sucet odberov z PZV PZO | 0.743 | 0.734 | 0.700 | 0.703 | 0.654 | 0.675 | 0.684 | 0.678 | 0.688 | 0.681 | 0.688 | 0.687 | 0.693 |
| Sucet vypust. do tokov V | 1.620 | 1.506 | 1.416 | 1.549 | 1.835 | 1.933 | 1.720 | 1.690 | 1.763 | 1.520 | 1.705 | 1.852 | 1.676 |
| Zmena prietoku X=V-PO-PZO | 0.506 | 0.420 | 0.377 | 0.408 | 0.695 | 0.723 | 0.478 | 0.475 | 0.632 | 0.406 | 0.587 | 0.761 | 0.540 |
| Minimalny bil. prietok MQ | 6.118 | 6.118 | 6.118 | 6.118 | 6.118 | 6.118 | 6.118 | 6.118 | 6.118 | 6.118 | 6.118 | 6.118 | 6.118 |
| Min. potrebný prietok MPP | 5.612 | 5.698 | 5.741 | 5.710 | 5.423 | 5.395 | 5.640 | 5.643 | 5.486 | 5.712 | 5.531 | 5.357 | 5.578 |

| | | 1 | 2 | 3 | 4 | 5 | 6 | 7 | 8 | 9 | 10 | 11 | 12 | Rok |
|----------------------------------|----------------------|---------------|---------------|------------------------|----------------|----------------|---------------------------|---------------|----------------|---------------|----------------|----------------|----------------|---------------|
| Ovplyvneny prietok | E | 59.810 | 36.710 | 39.150 | 56.120 | 102.400 | 102.110 | 40.100 | 54.020 | 71.100 | 45.320 | 63.060 | 76.580 | 62.297 |
| Vplyv nadrzi | N=WZ-WK | -0.176 | 0.224 | -0.237 | -0.046 | 0.039 | 0.014 | -0.115 | 0.062 | 0.032 | 0.042 | 0.081 | 0.053 | -0.004 |
| Vplyv prevodov | P | 0.000 | 0.000 | 0.000 | 0.000 | 0.000 | 0.000 | 0.000 | 0.000 | 0.000 | 0.000 | 0.000 | 0.000 | 0.000 |
| Priet. ovpl. N+P | ENP=E-X | 59.304 | 36.290 | 38.773 | 55.712 | 101.705 | 101.387 | 39.622 | 53.545 | 70.468 | 44.914 | 62.473 | 75.819 | 61.757 |
| Ocisteny priet. C=E-X-N-P | | 59.480 | 36.066 | 39.010 | 55.757 | 101.666 | 101.372 | 39.737 | 53.483 | 70.435 | 44.872 | 62.393 | 75.766 | 61.762 |
| Priem.mes.dlhod.priet. D | | 21.633 | 28.009 | 51.566 | 72.472 | 52.726 | 39.521 | 26.789 | 20.763 | 19.945 | 27.336 | 30.290 | 28.852 | 34.983 |
| Koef. vodnosti KV=C/D | | 2.749 | 1.288 | 0.757 | 0.769 | 1.928 | 2.565 | 1.483 | 2.576 | 3.531 | 1.641 | 2.060 | 2.626 | 1.765 |
| Bilancny stav BSC=C/MPP | 10.60 A | 6.33 A | 6.79 A | 9.77 A | 18.75 A | 18.79 A | 7.05 A | 9.48 A | 12.84 A | 7.86 A | 11.28 A | 14.14 A | 11.07 A | |
| Bilanc.stav BSEN=ENP/MPP | 10.57 A | 6.37 A | 6.75 A | 9.76 A | 18.75 A | 18.79 A | 7.03 A | 9.49 A | 12.85 A | 7.86 A | 11.29 A | 14.15 A | 11.07 A | |
| Kapac.prir.zdr. KZC=C-MPP | | 53.868 | 30.368 | 33.269 | 50.048 | 96.243 | 95.978 | 34.097 | 47.840 | 64.950 | 39.160 | 56.861 | 70.409 | 56.183 |
| Kapac.zdr. KZEN=ENP-MPP | | 53.692 | 30.592 | 33.032 | 50.002 | 96.282 | 95.992 | 33.982 | 47.902 | 64.982 | 39.202 | 56.942 | 70.462 | 56.179 |
| 5090RA | ČOV Ostrá Lúka | | | BP z Ostrej Lúky | | 2L | 471601473000200 | | | | | | | |
| | | 0.000 | 0.000 | 0.000 | 0.000 | 0.000 | 0.000 | 0.000 | 0.000 | 0.000 | 0.000 | 0.000 | 0.001 | 0.000 |
| 5180RA | Bez ČOV odkalisko 7 | | | Beliansky P.-5 | | 3L | 47160145800141000205 | | | | | | | |
| | | 0.002 | 0.002 | 0.003 | 0.002 | 0.002 | 0.002 | 0.002 | 0.002 | 0.002 | 0.002 | 0.002 | 0.002 | 0.002 |
| 5160RB | Bez ČOV Banská Belá | | | Beliansky P.-5 | | 3L | 47160145800141000130 | | | | | | | |
| | | 0.001 | 0.001 | 0.001 | 0.001 | 0.001 | 0.001 | 0.000 | 0.001 | 0.001 | 0.001 | 0.001 | 0.001 | 0.001 |
| 5250RA | ČOV Nevoľné | | | Ihráčsky P. | | 2P | 471601398000940 | | | | | | | |
| | | 0.001 | 0.001 | 0.001 | 0.001 | 0.001 | 0.001 | 0.001 | 0.001 | 0.002 | 0.002 | 0.001 | 0.002 | 0.001 |
| 5240R1 | StVS Kremnica-Smreč. | | | Smrečník | | 4L | 4716013560014600029500076 | | | | | | | |
| | | 0.000 | 0.000 | 0.000 | 0.000 | 0.000 | 0.000 | 0.001 | 0.000 | 0.000 | 0.000 | 0.000 | 0.000 | 0.000 |
| 5260R3 | StVS Kremnica-Skalka | | | Skalka | | 3L | 47160135600145000115 | | | | | | | |
| | | 0.000 | 0.000 | 0.000 | 0.000 | 0.000 | 0.001 | 0.000 | 0.000 | 0.000 | 0.000 | 0.000 | 0.001 | 0.000 |
| 5450RA | Potôčik Kremnická ba | | | Úkladný jarok | | 3P | 47160135600048000030 | | | | | | | |
| | | 0.000 | 0.000 | 0.000 | 0.000 | 0.000 | 0.000 | 0.000 | 0.000 | 0.000 | 0.000 | 0.000 | 0.000 | 0.000 |
| 5237RA | ČOV Krahule | | | BP Skalky (Krahulský4P | | 4P | 4716013560003100020000130 | | | | | | | |
| | | 0.001 | 0.001 | 0.001 | 0.001 | 0.001 | 0.001 | 0.001 | 0.001 | 0.001 | 0.001 | 0.001 | 0.001 | 0.001 |
| 5595RB | Odkalisko Horná Ves | | | Lúčanský P.-1 | | 3P | 47160135600010000050 | | | | | | | |
| | | 0.000 | 0.000 | 0.000 | 0.000 | 0.001 | 0.001 | 0.000 | 0.001 | 0.000 | 0.000 | 0.001 | 0.000 | 0.000 |
| 5230RA | ČOV Mincovňa | | | Kremnický P.-2 | | 2P | 471601355001480 | | | | | | | |
| | | 0.000 | 0.000 | 0.000 | 0.000 | 0.000 | 0.000 | 0.000 | 0.000 | 0.000 | 0.000 | 0.000 | 0.000 | 0.000 |
| 5400RA | Bez ČOV Kremnica-Sta | | | Kremnický P.-2 | | 2P | 471601355001350 | | | | | | | |
| | | 0.024 | 0.028 | 0.028 | 0.029 | 0.028 | 0.027 | 0.029 | 0.028 | 0.030 | 0.026 | 0.029 | 0.027 | 0.028 |
| 5590R4 | KBS Kremnica | | | Kremnický P.-2 | | 2P | 471601355001350 | | | | | | | |
| | | 0.407 | 0.210 | 0.455 | 0.467 | 0.327 | 0.213 | 0.180 | 0.338 | 0.499 | 0.358 | 0.535 | 0.549 | 0.379 |
| 5595RA | IV. Šachta Kremnic. | | | Kremnický P.-2 | | 2P | 471601355001350 | | | | | | | |
| | | 0.000 | 0.000 | 0.000 | 0.000 | 0.000 | 0.000 | 0.000 | 0.000 | 0.000 | 0.000 | 0.000 | 0.000 | 0.000 |

| | | 1 | 2 | 3 | 4 | 5 | 6 | 7 | 8 | 9 | 10 | 11 | 12 | Rok |
|----------------------------------|---------------------------|-------------------|---------------|-----------------------|----------------|----------------|------------------------|----------------|----------------|---------------|----------------|----------------|----------------|---------------|
| 5445RA | ČOV Horná Ves | | | Kremnický P.-2 | | 2P | 471601355001100 | | | | | | | |
| | | 0.011 | 0.010 | 0.012 | 0.015 | 0.015 | 0.006 | 0.013 | 0.016 | 0.012 | 0.015 | 0.015 | 0.013 | |
| 5520RA | ČOV Bartošova Lehôtka | | | Kremnický P.-2 | | 2P | 471601355000785 | | | | | | | |
| | | 0.000 | 0.000 | 0.000 | 0.000 | 0.000 | 0.000 | 0.000 | 0.000 | 0.000 | 0.000 | 0.000 | 0.000 | |
| 5530RA | ČOV Bartošova lehôtka | | | Kremnický P.-2 | | 2P | 471601355000760 | | | | | | | |
| | | 0.000 | 0.000 | 0.000 | 0.000 | 0.000 | 0.000 | 0.000 | 0.000 | 0.000 | 0.000 | 0.000 | 0.000 | |
| 5580RP | PREVOD TURIEC-HRON | | | DEDICNA STOLNA | | 2P | 471601328001640 | | | | | | | |
| | | -0.360 | -0.189 | -0.237 | -0.426 | -0.664 | -0.637 | -0.277 | -0.400 | -0.525 | -0.476 | -0.419 | -0.479 | -0.425 |
| 5590R3 | KBS Kremnica | | | Dedičná štôlna | | 2L | 471601328001150 | | | | | | | |
| | | 0.328 | 0.212 | 0.284 | 0.440 | 0.736 | 0.654 | 0.259 | 0.496 | 0.446 | 0.539 | 0.502 | 0.594 | 0.459 |
| 5590RA | Elektrárň Kremnická | | | Hron | | 1L | 4716013280 | | | | | | | |
| | | 0.809 | 0.497 | 0.815 | 0.981 | 1.138 | 0.942 | 0.514 | 0.909 | 1.020 | 0.972 | 1.112 | 1.220 | 0.913 |
| 5600RV | ODB.PZV ZIAR N/HRON. | | | HRON | | 1L | 4716013155 | | | | | | | |
| | | 0.010 | 0.011 | 0.011 | 0.011 | 0.011 | 0.011 | 0.010 | 0.010 | 0.010 | 0.008 | 0.010 | 0.009 | 0.010 |
| 5600RX | ODB.PZV ZIAR N/HRON. | | | HRON | | 1L | 4716013155 | | | | | | | |
| | | 0.002 | 0.002 | 0.002 | 0.002 | 0.002 | 0.002 | 0.002 | 0.002 | 0.002 | 0.002 | 0.002 | 0.002 | 0.002 |
| 5600RY | ODB.PZV ZIAR N/HRON. | | | HRON | | 1L | 4716013155 | | | | | | | |
| | | 0.001 | 0.001 | 0.001 | 0.001 | 0.001 | 0.001 | 0.001 | 0.001 | 0.001 | 0.001 | 0.001 | 0.001 | 0.001 |
| 5600R0 | ZIAR NAD HRONOM | 3310.62km2 | | HRON | | 1L | 4716013150 | | | | | | | |
| <i>Sucet odberov z PV</i> | <i>PO</i> | <i>1.106</i> | <i>0.775</i> | <i>1.079</i> | <i>1.345</i> | <i>1.549</i> | <i>1.403</i> | <i>0.998</i> | <i>1.372</i> | <i>1.389</i> | <i>1.330</i> | <i>1.467</i> | <i>1.547</i> | <i>1.283</i> |
| <i>Sucet odberov z PZV</i> | <i>PZO</i> | <i>0.756</i> | <i>0.748</i> | <i>0.714</i> | <i>0.717</i> | <i>0.668</i> | <i>0.689</i> | <i>0.698</i> | <i>0.692</i> | <i>0.700</i> | <i>0.692</i> | <i>0.701</i> | <i>0.699</i> | <i>0.706</i> |
| <i>Sucet vypust. do tokov V</i> | | <i>2.469</i> | <i>2.045</i> | <i>2.277</i> | <i>2.581</i> | <i>3.023</i> | <i>2.922</i> | <i>2.274</i> | <i>2.647</i> | <i>2.837</i> | <i>2.536</i> | <i>2.867</i> | <i>3.123</i> | <i>2.637</i> |
| <i>Zmena prietoku X=V-PO-PZO</i> | | <i>0.607</i> | <i>0.522</i> | <i>0.484</i> | <i>0.519</i> | <i>0.806</i> | <i>0.830</i> | <i>0.579</i> | <i>0.584</i> | <i>0.748</i> | <i>0.514</i> | <i>0.699</i> | <i>0.877</i> | <i>0.648</i> |
| <i>Minimalny bil. prietok MQ</i> | | <i>7.025</i> | <i>7.025</i> | <i>7.025</i> | <i>7.025</i> | <i>7.025</i> | <i>7.025</i> | <i>7.025</i> | <i>7.025</i> | <i>7.025</i> | <i>7.025</i> | <i>7.025</i> | <i>7.025</i> | <i>7.025</i> |
| <i>Min. potrebný prietok MPP</i> | | <i>6.418</i> | <i>6.503</i> | <i>6.541</i> | <i>6.506</i> | <i>6.219</i> | <i>6.195</i> | <i>6.446</i> | <i>6.441</i> | <i>6.277</i> | <i>6.511</i> | <i>6.326</i> | <i>6.148</i> | <i>6.377</i> |
| <i>Ovplyvnený prietok</i> | <i>E</i> | <i>72.190</i> | <i>46.530</i> | <i>49.240</i> | <i>69.830</i> | <i>120.600</i> | <i>120.400</i> | <i>42.090</i> | <i>65.380</i> | <i>85.860</i> | <i>51.740</i> | <i>76.110</i> | <i>91.110</i> | <i>74.333</i> |
| <i>Vplyv nadrží</i> | <i>N=WZ-WK</i> | <i>-0.176</i> | <i>0.224</i> | <i>-0.237</i> | <i>-0.046</i> | <i>0.039</i> | <i>0.014</i> | <i>-0.115</i> | <i>0.062</i> | <i>0.032</i> | <i>0.042</i> | <i>0.081</i> | <i>0.053</i> | <i>-0.004</i> |
| <i>Vplyv prevodov</i> | <i>P</i> | <i>0.360</i> | <i>0.189</i> | <i>0.237</i> | <i>0.426</i> | <i>0.664</i> | <i>0.637</i> | <i>0.277</i> | <i>0.400</i> | <i>0.525</i> | <i>0.476</i> | <i>0.419</i> | <i>0.479</i> | <i>0.425</i> |
| <i>Priet. ovpl. N+P</i> | <i>ENP=E-X</i> | <i>71.583</i> | <i>46.008</i> | <i>48.756</i> | <i>69.311</i> | <i>119.794</i> | <i>119.570</i> | <i>41.511</i> | <i>64.796</i> | <i>85.112</i> | <i>51.226</i> | <i>75.411</i> | <i>90.233</i> | <i>73.685</i> |
| <i>Očistený priet. C=E-X-N-P</i> | | <i>71.399</i> | <i>45.595</i> | <i>48.756</i> | <i>68.931</i> | <i>119.091</i> | <i>118.918</i> | <i>41.349</i> | <i>64.334</i> | <i>84.555</i> | <i>50.708</i> | <i>74.911</i> | <i>89.701</i> | <i>73.265</i> |
| <i>Priem.mes.dlhod.priet. D</i> | | <i>26.509</i> | <i>35.105</i> | <i>64.471</i> | <i>83.129</i> | <i>57.872</i> | <i>43.223</i> | <i>29.156</i> | <i>22.838</i> | <i>22.202</i> | <i>30.723</i> | <i>34.880</i> | <i>34.905</i> | <i>40.398</i> |
| <i>Koef. vodnosti KV=C/D</i> | | <i>2.693</i> | <i>1.299</i> | <i>0.756</i> | <i>0.829</i> | <i>2.058</i> | <i>2.751</i> | <i>1.418</i> | <i>2.817</i> | <i>3.808</i> | <i>1.650</i> | <i>2.148</i> | <i>2.570</i> | <i>1.814</i> |
| <i>Bilancný stav BSC=C/MPP</i> | <i>11.12 A</i> | <i>7.01 A</i> | <i>7.45 A</i> | <i>10.60 A</i> | <i>19.15 A</i> | <i>19.20 A</i> | <i>6.41 A</i> | <i>9.99 A</i> | <i>13.47 A</i> | <i>7.79 A</i> | <i>11.84 A</i> | <i>14.59 A</i> | <i>11.49 A</i> | |
| <i>Bilanc.stav BSENP=ENP/MPP</i> | <i>11.15 A</i> | <i>7.08 A</i> | <i>7.45 A</i> | <i>10.65 A</i> | <i>19.26 A</i> | <i>19.30 A</i> | <i>6.44 A</i> | <i>10.06 A</i> | <i>13.56 A</i> | <i>7.87 A</i> | <i>11.92 A</i> | <i>14.68 A</i> | <i>11.55 A</i> | |

| | 1 | 2 | 3 | 4 | 5 | 6 | 7 | 8 | 9 | 10 | 11 | 12 | Rok |
|----------------------------------|-----------------------|---------------|---------------|---------------|----------------|----------------|----------------------|---------------|---------------|---------------|---------------|---------------|---------------|
| Kapac.prir.zdr. KZC=C-MPP | 64.981 | 39.092 | 42.215 | 62.425 | 112.872 | 112.724 | 34.903 | 57.893 | 78.278 | 44.197 | 68.585 | 83.553 | 66.888 |
| Kapac.zdr. KZENP=ENP-MPP | 65.165 | 39.505 | 42.215 | 62.805 | 113.575 | 113.375 | 35.065 | 58.355 | 78.835 | 44.715 | 69.085 | 84.085 | 67.308 |
| 5700R3 | ZSNP Žiar/Hronom | | Hron | | | 1L | 4716013074 | | | | | | |
| | 0.088 | 0.093 | 0.089 | 0.063 | 0.032 | 0.033 | 0.033 | 0.029 | 0.033 | 0.090 | 0.099 | 0.087 | 0.064 |
| 5700RA | ČOV ZNSP výust' A | | Hron | | | 1L | 4716012890 | | | | | | |
| | 0.015 | 0.017 | 0.018 | 0.024 | 0.038 | 0.035 | 0.016 | 0.064 | 0.062 | 0.062 | 0.032 | 0.035 | 0.035 |
| 5800RA | ČOV Žiar nad Hronom | | Hron | | | 1L | 4716012540 | | | | | | |
| | 0.098 | 0.095 | 0.097 | 0.095 | 0.087 | 0.096 | 0.091 | 0.103 | 0.106 | 0.093 | 0.101 | 0.107 | 0.097 |
| 5700RB | ČOV ZNSP výust' B | | Hron | | | 1L | 4716012530 | | | | | | |
| | 0.135 | 0.111 | 0.135 | 0.149 | 0.209 | 0.207 | 0.067 | 0.175 | 0.177 | 0.088 | 0.184 | 0.229 | 0.156 |
| 5990R1 | StVS Vydričná Dolina | | Vydričný P. | | | 3P | 47160119800072000165 | | | | | | |
| | 0.000 | 0.000 | 0.000 | 0.000 | 0.000 | 0.000 | 0.000 | 0.001 | 0.000 | 0.000 | 0.000 | 0.000 | 0.000 |
| 6000RA | Výust' č.9-Spoločensk | | Teplá -2 | | | 2L | 471601198000680 | | | | | | |
| | 0.002 | 0.003 | 0.002 | 0.002 | 0.003 | 0.003 | 0.003 | 0.003 | 0.002 | 0.002 | 0.003 | 0.003 | 0.003 |
| 5955RA | Výust' č.2-Prameň Vil | | Teplá -2 | | | 2L | 471601198000200 | | | | | | |
| | 0.005 | 0.005 | 0.005 | 0.005 | 0.005 | 0.005 | 0.005 | 0.005 | 0.005 | 0.005 | 0.005 | 0.005 | 0.005 |
| 5993RA | ČOV Lehôtka pod Breh | | Teplá -2 | | | 2L | 471601198000030 | | | | | | |
| | 0.001 | 0.001 | 0.001 | 0.001 | 0.001 | 0.001 | 0.001 | 0.001 | 0.001 | 0.001 | 0.001 | 0.002 | 0.001 |
| 5995R1 | StVS - Prochotský | | Prochotský P. | | | 2P | 471601188001240 | | | | | | |
| | 0.002 | 0.003 | 0.002 | 0.002 | 0.002 | 0.002 | 0.002 | 0.002 | 0.003 | 0.003 | 0.003 | 0.002 | 0.002 |
| 5980RA | ČOV Hliník nad Hrono | | Hron | | | 1L | 4716011755 | | | | | | |
| | 0.007 | 0.008 | 0.009 | 0.007 | 0.007 | 0.008 | 0.006 | 0.007 | 0.007 | 0.008 | 0.006 | 0.008 | 0.007 |
| 6040RB | ČOV Pivovar Steiger | | Vyhniansky P. | | | 2L | 471601152000580 | | | | | | |
| | 0.010 | 0.009 | 0.010 | 0.011 | 0.012 | 0.012 | 0.008 | 0.008 | 0.009 | 0.008 | 0.008 | 0.012 | 0.010 |
| 6045RA | ČOV rekreacentrum sl | | Vyhniansky P. | | | 2L | 471601152000520 | | | | | | |
| | 0.001 | 0.001 | 0.001 | 0.001 | 0.001 | 0.001 | 0.001 | 0.001 | 0.001 | 0.001 | 0.001 | 0.001 | 0.001 |
| 6020RA | Bez ČOV ÚV Rozgrund2 | | Vyhniansky P. | | | 2L | 471601152000510 | | | | | | |
| | 0.001 | 0.001 | 0.001 | 0.001 | 0.001 | 0.001 | 0.002 | 0.002 | 0.002 | 0.002 | 0.002 | 0.002 | 0.001 |
| 6120R3 | Kameňolom Sokolec | | Hron | | | 1L | 4716011195 | | | | | | |
| | 0.000 | 0.000 | 0.002 | 0.002 | 0.002 | 0.002 | 0.002 | 0.002 | 0.002 | 0.002 | 0.002 | 0.000 | 0.002 |
| 6150RA | ČOV Revištske Podzám | | BP Hrona | | | 2P | 471601095000094 | | | | | | |
| | 0.000 | 0.000 | 0.000 | 0.000 | 0.000 | 0.000 | 0.000 | 0.000 | 0.000 | 0.000 | 0.000 | 0.000 | 0.000 |
| 6280RA | ČOV Auqavita - Žarno | | Hron | | | 1L | 4716010835 | | | | | | |
| | 0.018 | 0.015 | 0.019 | 0.020 | 0.026 | 0.024 | 0.014 | 0.018 | 0.019 | 0.011 | 0.016 | 0.019 | 0.018 |
| 6200R3 | Slov. Banská Hodruša | | Hodrušský P. | | | 2L | 471601068000590 | | | | | | |
| | 0.004 | 0.004 | 0.008 | 0.004 | 0.005 | 0.005 | 0.004 | 0.005 | 0.005 | 0.005 | 0.004 | 0.002 | 0.005 |
| 6260RA | ČOV Hodruša-Hámre | | Hodrušský P. | | | 2L | 471601068000300 | | | | | | |
| | 0.004 | 0.003 | 0.003 | 0.005 | 0.006 | 0.004 | 0.002 | 0.003 | 0.003 | 0.002 | 0.003 | 0.003 | 0.003 |
| 6200RA | Odkalisko Hodruša | | Hodrušský P. | | | 2L | 471601068000270 | | | | | | |
| | 0.005 | 0.010 | 0.010 | 0.013 | 0.018 | 0.008 | 0.008 | 0.010 | 0.006 | 0.009 | 0.008 | 0.006 | 0.009 |

| | | 1 | 2 | 3 | 4 | 5 | 6 | 7 | 8 | 9 | 10 | 11 | 12 | Rok |
|----------------------------------|--------------------------|-------------------|--------------|------------------|--------------|--------------|--------------|----------------------|--------------|--------------|--------------|--------------|--------------|--------------|
| 6300RA | Bez ČOV Žarnovica pr | | | Hron | | | 1L | 4716010610 | | | | | | |
| | | 0.001 | 0.001 | 0.000 | 0.000 | 0.002 | 0.001 | 0.000 | 0.002 | 0.000 | 0.000 | 0.000 | 0.002 | 0.001 |
| 6355RA | MBČOV Cortizo | | | Hron | | | 1L | 4716009440 | | | | | | |
| | | 0.002 | 0.002 | 0.002 | 0.001 | 0.002 | 0.001 | 0.001 | 0.001 | 0.002 | 0.001 | 0.002 | 0.002 | 0.001 |
| 6360R3 | Izomat a.s. | | | Hron | | | 1L | 4716009430 | | | | | | |
| | | 0.002 | 0.002 | 0.003 | 0.002 | 0.003 | 0.004 | 0.004 | 0.004 | 0.004 | 0.004 | 0.004 | 0.003 | 0.003 |
| 6413RA | ČOV DSS Hrabiny | | | Novobánsky P. | | | 2P | 471600939000790 | | | | | | |
| | | 0.000 | 0.000 | 0.000 | 0.000 | 0.000 | 0.000 | 0.000 | 0.000 | 0.000 | 0.000 | 0.000 | 0.000 | 0.000 |
| 6402RA | Mesto Nová Baňa Tajc | | | Kýzový P. | | | 3P | 47160093900053000000 | | | | | | |
| | | 0.000 | 0.000 | 0.000 | 0.000 | 0.000 | 0.000 | 0.000 | 0.000 | 0.000 | 0.000 | 0.000 | 0.000 | 0.000 |
| 6410R1 | StVS Stará Huta | | | Starohutský p.-1 | | | 3P | 47160093900016000650 | | | | | | |
| | | 0.001 | 0.001 | 0.001 | 0.001 | 0.001 | 0.001 | 0.001 | 0.001 | 0.001 | 0.001 | 0.001 | 0.001 | 0.001 |
| 6411RA | Bez ČOV ÚV Stará Hut | | | Starohutský p.-1 | | | 3P | 47160093900016000625 | | | | | | |
| | | 0.000 | 0.000 | 0.000 | 0.000 | 0.000 | 0.000 | 0.000 | 0.000 | 0.000 | 0.000 | 0.000 | 0.000 | 0.000 |
| 6360RB | Bez ČOV Izomat | | | Novobánsky P. | | | 2P | 4716009390000050 | | | | | | |
| | | 0.000 | 0.000 | 0.000 | 0.000 | 0.000 | 0.000 | 0.000 | 0.000 | 0.000 | 0.000 | 0.000 | 0.000 | 0.000 |
| 6360RA | Bez ČOV Izomat | | | Hron | | | 1L | 4716009345 | | | | | | |
| | | 0.002 | 0.002 | 0.002 | 0.002 | 0.002 | 0.002 | 0.002 | 0.002 | 0.003 | 0.002 | 0.003 | 0.002 | 0.002 |
| 6400RA | ČOV Nová Baňa | | | Hron | | | 1L | 4716009320 | | | | | | |
| | | 0.033 | 0.032 | 0.030 | 0.032 | 0.037 | 0.031 | 0.019 | 0.020 | 0.023 | 0.021 | 0.034 | 0.043 | 0.029 |
| 6426RA | ČOV Tekovská Breznic | | | Hron | | | 1L | 4716008899 | | | | | | |
| | | 0.001 | 0.001 | 0.002 | 0.002 | 0.002 | 0.002 | 0.001 | 0.001 | 0.003 | 0.002 | 0.002 | 0.003 | 0.002 |
| 6425RV | ODB.PZV TEK.BREZNICA | | | HRON | | | 1L | 4716008895 | | | | | | |
| | | 0.034 | 0.039 | 0.035 | 0.034 | 0.035 | 0.036 | 0.036 | 0.035 | 0.033 | 0.031 | 0.035 | 0.035 | 0.035 |
| 6425RX | ODB.PZV TEK.BREZNICA | | | HRON | | | 1L | 4716008895 | | | | | | |
| | | 0.025 | 0.026 | 0.028 | 0.029 | 0.028 | 0.029 | 0.030 | 0.029 | 0.029 | 0.031 | 0.037 | 0.029 | 0.029 |
| 6425RY | ODB.PZV TEK.BREZNICA | | | HRON | | | 1L | 4716008895 | | | | | | |
| | | 0.001 | 0.001 | 0.001 | 0.001 | 0.001 | 0.001 | 0.001 | 0.001 | 0.001 | 0.001 | 0.001 | 0.001 | 0.001 |
| 6425R0 | TEKOVSKA BREZNICA | 3900.62km2 | | HRON | | | 1L | 4716008890 | | | | | | |
| <i>Sucet odberov z PV</i> | <i>PO</i> | <i>1.203</i> | <i>0.877</i> | <i>1.184</i> | <i>1.419</i> | <i>1.594</i> | <i>1.450</i> | <i>1.044</i> | <i>1.416</i> | <i>1.437</i> | <i>1.436</i> | <i>1.580</i> | <i>1.644</i> | <i>1.360</i> |
| <i>Sucet odberov z PZV</i> | <i>PZO</i> | <i>0.816</i> | <i>0.813</i> | <i>0.777</i> | <i>0.780</i> | <i>0.732</i> | <i>0.755</i> | <i>0.765</i> | <i>0.757</i> | <i>0.763</i> | <i>0.754</i> | <i>0.773</i> | <i>0.764</i> | <i>0.770</i> |
| <i>Sucet vypust. do tokov V</i> | | <i>2.811</i> | <i>2.363</i> | <i>2.624</i> | <i>2.954</i> | <i>3.481</i> | <i>3.366</i> | <i>2.523</i> | <i>3.074</i> | <i>3.268</i> | <i>2.857</i> | <i>3.277</i> | <i>3.609</i> | <i>3.020</i> |
| <i>Zmena prietoku X=V-PO-PZO</i> | | <i>0.792</i> | <i>0.673</i> | <i>0.662</i> | <i>0.755</i> | <i>1.154</i> | <i>1.161</i> | <i>0.715</i> | <i>0.901</i> | <i>1.068</i> | <i>0.667</i> | <i>0.924</i> | <i>1.201</i> | <i>0.890</i> |
| Minimalny bil. prietok MQ | | 7.750 | 7.750 | 7.750 | 7.750 | 7.750 | 7.750 | 7.750 | 7.750 | 7.750 | 7.750 | 7.750 | 7.750 | 7.750 |
| Min. potrebný prietok MPP | | 6.958 | 7.077 | 7.088 | 6.995 | 6.596 | 6.589 | 7.035 | 6.849 | 6.682 | 7.083 | 6.826 | 6.549 | 6.860 |

| | | 1 | 2 | 3 | 4 | 5 | 6 | 7 | 8 | 9 | 10 | 11 | 12 | Rok |
|---------------------------|--------------------------|-------------------|--------------|--------------|--------------|--------------|--------------|-------------------|--------------|--------------|--------------|--------------|---------------|---------------|
| Ovplyvneny prietok | E | 86.880 | 58.890 | 60.320 | 83.520 | 141.300 | 141.500 | 45.080 | 80.940 | 101.700 | 58.890 | 89.230 | 111.500 | 88.383 |
| Vplyv nadrzi | N=WZ-WK | -0.176 | 0.224 | -0.237 | -0.046 | 0.039 | 0.014 | -0.115 | 0.062 | 0.032 | 0.042 | 0.081 | 0.053 | -0.004 |
| Vplyv prevodov | P | 0.360 | 0.189 | 0.237 | 0.426 | 0.664 | 0.637 | 0.277 | 0.400 | 0.525 | 0.476 | 0.419 | 0.479 | 0.425 |
| Priet. ovpl. N+P | ENP=E-X | 86.088 | 58.217 | 59.658 | 82.765 | 140.146 | 140.339 | 44.365 | 80.039 | 100.632 | 58.223 | 88.306 | 110.299 | 87.492 |
| Ocisteny priet. C=E-X-N-P | | 85.904 | 57.804 | 59.658 | 82.385 | 139.443 | 139.687 | 44.203 | 79.577 | 100.074 | 57.705 | 87.806 | 109.767 | 87.071 |
| Priem.mes.dlhod.priet. | D | 32.068 | 44.223 | 76.967 | 94.649 | 64.599 | 48.065 | 32.266 | 25.120 | 24.523 | 34.670 | 40.113 | 42.169 | 46.580 |
| Koef. vodnosti | KV=C/D | 2.679 | 1.307 | 0.775 | 0.870 | 2.159 | 2.906 | 1.370 | 3.168 | 4.081 | 1.664 | 2.189 | 2.603 | 1.869 |
| Bilancny stav | BSC=C/MPP | 12.35 A | 8.17 A | 8.42 A | 11.78 A | 21.14 A | 21.20 A | 6.28 A | 11.62 A | 14.98 A | 8.15 A | 12.86 A | 16.76 A | 12.69 A |
| Bilanc.stav | BSENPE=ENP/MPP | 12.37 A | 8.23 A | 8.42 A | 11.83 A | 21.25 A | 21.30 A | 6.31 A | 11.69 A | 15.06 A | 8.22 A | 12.94 A | 16.84 A | 12.75 A |
| Kapac.prir.zdr. | KZC=C-MPP | 78.946 | 50.727 | 52.570 | 75.390 | 132.847 | 133.099 | 37.168 | 72.728 | 93.393 | 50.622 | 80.980 | 103.218 | 80.212 |
| Kapac.zdr. | KZENPE=ENP-MPP | 79.130 | 51.140 | 52.570 | 75.770 | 133.550 | 133.750 | 37.330 | 73.190 | 93.950 | 51.140 | 81.480 | 103.750 | 80.633 |
| 6430RA | ČOV Slovnaft H. Beňa | | | | | | | | | | | | | |
| | | 0.002 | 0.002 | 0.001 | 0.002 | 0.002 | 0.002 | 0.001 | 0.001 | 0.002 | 0.001 | 0.001 | 0.001 | 0.002 |
| 6525RA | ČOV Kozárovce | | | | | | | | | | | | | |
| | | 0.004 | 0.006 | 0.005 | 0.008 | 0.009 | 0.008 | 0.005 | 0.006 | 0.006 | 0.005 | 0.007 | 0.007 | 0.006 |
| 6771R3 | SE Mochovce | | | | | | | | | | | | | |
| | | 0.577 | 0.650 | 0.708 | 0.742 | 0.561 | 0.806 | 0.812 | 0.834 | 0.718 | 0.405 | 0.554 | 0.632 | 0.666 |
| 6775RP | ODBER DO PERCA | | | | | | | | | | | | | |
| | | 5.909 | 4.325 | 4.003 | 3.738 | 4.448 | 3.915 | 3.944 | 4.744 | 5.027 | 5.293 | 5.630 | 5.702 | 4.728 |
| 6944RZ | VN KOZMALOVCE | | | | | | | | | | | | | |
| | | -0.116 | 0.080 | 0.039 | 0.003 | 0.000 | 0.000 | -0.005 | 0.013 | 0.003 | 0.000 | 0.018 | -0.117 | -0.008 |
| 6955RA | ČOV Tlmače | | | | | | | | | | | | | |
| | | 0.014 | 0.017 | 0.014 | 0.016 | 0.015 | 0.018 | 0.014 | 0.014 | 0.014 | 0.013 | 0.014 | 0.016 | 0.015 |
| 6950RV | ODB.PZV KOZMALOVCE | | | | | | | | | | | | | |
| | | 0.001 | 0.001 | 0.001 | 0.001 | 0.001 | 0.001 | 0.001 | 0.001 | 0.001 | 0.001 | 0.001 | 0.001 | 0.001 |
| 6950RX | ODB.PZV KOZMALOVCE | | | | | | | | | | | | | |
| | | 0.000 | 0.000 | 0.000 | 0.000 | 0.000 | 0.000 | 0.000 | 0.000 | 0.000 | 0.000 | 0.000 | 0.000 | 0.000 |
| 6950RY | ODB.PZV KOZMALOVCE | | | | | | | | | | | | | |
| | | 0.000 | 0.000 | 0.000 | 0.000 | 0.000 | 0.000 | 0.000 | 0.000 | 0.000 | 0.000 | 0.000 | 0.000 | 0.000 |
| 6950R0 | KOZMALOVCE POD VN | | | | | | | | | | | | | |
| | | 4015.67km2 | | HRON | | | 1L | 4716007340 | | | | | | |
| Sucet odberov z PV | PO | 1.781 | 1.527 | 1.893 | 2.161 | 2.155 | 2.256 | 1.856 | 2.250 | 2.155 | 1.841 | 2.133 | 2.276 | 2.026 |
| Sucet odberov z PZV | PZO | 0.818 | 0.815 | 0.779 | 0.782 | 0.734 | 0.756 | 0.766 | 0.758 | 0.764 | 0.756 | 0.775 | 0.766 | 0.772 |
| Sucet vypust. do tokov V | | 2.832 | 2.388 | 2.644 | 2.979 | 3.507 | 3.394 | 2.542 | 3.096 | 3.290 | 2.875 | 3.299 | 3.633 | 3.043 |
| Zmena prietoku X=V-PO-PZO | | 0.234 | 0.046 | -0.027 | 0.037 | 0.618 | 0.381 | -0.080 | 0.088 | 0.371 | 0.279 | 0.391 | 0.592 | 0.245 |

| | 1 | 2 | 3 | 4 | 5 | 6 | 7 | 8 | 9 | 10 | 11 | 12 | Rok |
|----------------------------------|---------------|---------------|-------------------|---------------|----------------|----------------|-----------------------------|---------------|---------------|---------------|---------------|----------------|---------------|
| Minimalny bil. prietok MQ | 7.905 | 7.905 | 7.905 | 7.905 | 7.905 | 7.905 | 7.905 | 7.905 | 7.905 | 7.905 | 7.905 | 7.905 | 7.905 |
| Min. potrebný prietok MPP | 7.671 | 7.859 | 7.932 | 7.868 | 7.287 | 7.524 | 7.985 | 7.817 | 7.534 | 7.626 | 7.514 | 7.313 | 7.660 |
| Ovplyvnený prietok E | 80.050 | 54.090 | 55.720 | 79.040 | 135.720 | 136.300 | 40.330 | 75.520 | 95.530 | 53.310 | 82.670 | 106.110 | 82.932 |
| Vplyv nadrží N=WZ-WK | -0.060 | 0.144 | -0.276 | -0.049 | 0.039 | 0.014 | -0.110 | 0.049 | 0.029 | 0.042 | 0.063 | 0.170 | 0.003 |
| Vplyv prevodov P | -5.549 | -4.136 | -3.766 | -3.312 | -3.784 | -3.278 | -3.667 | -4.344 | -4.502 | -4.817 | -5.211 | -5.223 | -4.303 |
| Priet. ovpl. N+P ENP=E-X | 79.816 | 54.044 | 55.747 | 79.003 | 135.102 | 135.919 | 40.410 | 75.432 | 95.159 | 53.031 | 82.279 | 105.518 | 82.687 |
| Očistený priet. C=E-X-N-P | 85.425 | 58.036 | 59.789 | 82.364 | 138.847 | 139.182 | 44.187 | 79.727 | 99.632 | 57.806 | 87.427 | 110.571 | 86.987 |
| Priem.mes.dlhod.priet. D | 32.386 | 44.662 | 77.730 | 95.587 | 65.240 | 48.541 | 32.586 | 25.369 | 24.766 | 35.014 | 40.511 | 42.587 | 47.160 |
| Koef. vodnosti KV=C/D | 2.638 | 1.299 | 0.769 | 0.862 | 2.128 | 2.867 | 1.356 | 3.143 | 4.023 | 1.651 | 2.158 | 2.596 | 1.845 |
| Bilancný stav BSC=C/MPP | 11.14 A | 7.38 A | 7.54 A | 10.47 A | 19.05 A | 18.50 A | 5.53 A | 10.20 A | 13.22 A | 7.58 A | 11.64 A | 15.12 A | 11.36 A |
| Bilanc.stav BSENP=ENP/MPP | 10.40 A | 6.88 A | 7.03 A | 10.04 A | 18.54 A | 18.06 A | 5.06 A | 9.65 A | 12.63 A | 6.95 A | 10.95 A | 14.43 A | 10.79 A |
| Kapac.prir.zdr. KZC=C-MPP | 77.754 | 50.177 | 51.857 | 74.496 | 131.560 | 131.659 | 36.202 | 71.910 | 92.098 | 50.180 | 79.913 | 103.258 | 79.327 |
| Kapac.zdr. KZENP=ENP-MPP | 72.145 | 46.185 | 47.815 | 71.135 | 127.815 | 128.395 | 32.425 | 67.615 | 87.625 | 45.405 | 74.765 | 98.205 | 75.027 |
| 6771RA ČOV AE Mochovce | | | Hron | | | 1L | 4716007325 | | | | | | |
| | 0.153 | 0.176 | 0.183 | 0.204 | 0.164 | 0.184 | 0.186 | 0.203 | 0.188 | 0.115 | 0.136 | 0.175 | 0.172 |
| 7162RA ČOV Kalná nad Hronom | | | Hron | | | 1L | 4716006230 | | | | | | |
| | 0.003 | 0.003 | 0.003 | 0.003 | 0.003 | 0.005 | 0.003 | 0.004 | 0.003 | 0.003 | 0.003 | 0.003 | 0.003 |
| 7540RA ČOV Levice | | | Podlužianka | | | 2L | 471600536000220 | | | | | | |
| | 0.374 | 0.357 | 0.357 | 0.383 | 0.391 | 0.481 | 0.315 | 0.389 | 0.394 | 0.419 | 0.378 | 0.442 | 0.390 |
| 7550R5 ZP Tekovské Lužany | | | Hron | | | 1L | 4716004945 | | | | | | |
| | 0.000 | 0.000 | 0.000 | 0.000 | 0.000 | 0.000 | 0.000 | 0.000 | 0.000 | 0.000 | 0.000 | 0.000 | 0.000 |
| 7570R5 ČS 1 Turá | | | Hron | | | 1L | 4716004940 | | | | | | |
| | 0.000 | 0.000 | 0.000 | 0.000 | 0.000 | 0.000 | 0.000 | 0.000 | 0.000 | 0.000 | 0.000 | 0.000 | 0.000 |
| 7692RA ČOV Pukanec | | | Pukanský P. | | | 3P | 47160041500368000220 | | | | | | |
| | 0.005 | 0.004 | 0.004 | 0.004 | 0.005 | 0.005 | 0.002 | 0.003 | 0.004 | 0.003 | 0.004 | 0.006 | 0.004 |
| 7698RZ VN BATOVCE | 0.000 | 0.022 | 0.110 | -0.001 | 0.004 | -0.007 | 0.001 | 0.002 | 0.000 | -0.003 | 0.004 | -0.130 | 0.000 |
| | | | JABLONOVKA | | | 3L | 47160041500299000120 | | | | | | |
| 7720RA ČOV Bátovce | | | Sikenica | | | 2L | 471600415002950 | | | | | | |
| | 0.001 | 0.002 | 0.002 | 0.003 | 0.002 | 0.001 | 0.002 | 0.001 | 0.002 | 0.002 | 0.002 | 0.002 | 0.002 |
| 7765RA ČOV DSS Krškany | | | Sikenica | | | 2L | 471600415001660 | | | | | | |
| | 0.000 | 0.000 | 0.000 | 0.000 | 0.000 | 0.000 | 0.000 | 0.000 | 0.000 | 0.000 | 0.000 | 0.000 | 0.000 |
| 7770RA Bez ČOV Eva (Siken.r | | | Sikenica | | | 2L | 471600415001270 | | | | | | |
| | 0.000 | 0.000 | 0.000 | 0.000 | 0.005 | 0.006 | 0.020 | 0.012 | 0.001 | 0.000 | 0.000 | 0.000 | 0.004 |
| 8110R5 ČS 2 Mikula | | | Hron | | | 1L | 4716003930 | | | | | | |
| | 0.000 | 0.000 | 0.000 | 0.000 | 0.004 | 0.009 | 0.060 | 0.001 | 0.000 | 0.000 | 0.000 | 0.000 | 0.006 |
| 8250R5 ČS 1 Želiezovce | | | Hron | | | 1L | 4716003550 | | | | | | |
| | 0.000 | 0.000 | 0.000 | 0.000 | 0.000 | 0.001 | 0.031 | 0.000 | 0.000 | 0.000 | 0.000 | 0.000 | 0.003 |

| | 1 | 2 | 3 | 4 | 5 | 6 | 7 | 8 | 9 | 10 | 11 | 12 | Rok | |
|----------------------------------|--------------------------|---------------|-------------------|---------------|---------------|----------------|------------------------|---------------|---------------|----------------|---------------|---------------|----------------|---------------|
| 8270RB | ČOV ÚVTOS Želiezovce | | | Hron | | 1L | 4716003424 | | | | | | | |
| | | 0.002 | 0.001 | 0.001 | 0.001 | 0.002 | 0.003 | 0.001 | 0.003 | 0.003 | 0.003 | 0.003 | 0.002 | |
| 8260RA | ČOV Želiezovce | | | Vrbovec -1 | | 2P | 471600342000130 | | | | | | | |
| | | 0.007 | 0.008 | 0.006 | 0.009 | 0.011 | 0.015 | 0.010 | 0.011 | 0.012 | 0.009 | 0.011 | 0.014 | |
| 8350R5 | ZP Čajákovo | | | Hron | | 1L | 4716002700 | | | | | | | |
| | | 0.000 | 0.000 | 0.000 | 0.000 | 0.005 | 0.008 | 0.063 | 0.015 | 0.002 | 0.001 | 0.000 | 0.008 | |
| 8500RA | AK a ČOV mlyn Pohr. | | | Hron | | 1L | 4716002405 | | | | | | | |
| | | 0.036 | 0.018 | 0.013 | 0.031 | 0.027 | 0.002 | 0.003 | 0.004 | 0.006 | 0.007 | 0.008 | 0.011 | |
| 8600RP | PREVOD HRON-PEREC | | | PEREC | | 2L | 471600109005250 | | | | | | | |
| | | -5.909 | -4.325 | -4.003 | -3.738 | -4.448 | -3.915 | -3.944 | -4.744 | -5.027 | -5.293 | -5.630 | -5.702 | |
| 8700R3 | Leven a.s. | | | Perec | | 2L | 471600109004223 | | | | | | | |
| | | 0.001 | 0.001 | 0.001 | 0.000 | 0.000 | 0.000 | 0.001 | 0.000 | 0.001 | 0.001 | 0.001 | 0.001 | |
| 8755RA | PM Zbrojníky ČOV | | | Perec | | 2L | 471600109002955 | | | | | | | |
| | | 0.000 | 0.000 | 0.000 | 0.000 | 0.000 | 0.000 | 0.000 | 0.000 | 0.000 | 0.000 | 0.000 | 0.000 | |
| 8760R5 | ZP Zbrojníky I. | | | Perec | | 2L | 471600109002920 | | | | | | | |
| | | 0.000 | 0.000 | 0.000 | 0.000 | 0.000 | 0.000 | 0.000 | 0.000 | 0.000 | 0.000 | 0.000 | 0.000 | |
| 8880RV | ODB.PZV KAMENIN | | | HRON | | 1L | 4716001075 | | | | | | | |
| | | 0.041 | 0.046 | 0.045 | 0.042 | 0.045 | 0.050 | 0.069 | 0.058 | 0.041 | 0.037 | 0.042 | 0.043 | |
| 8880RX | ODB.PZV KAMENIN | | | HRON | | 1L | 4716001075 | | | | | | | |
| | | 0.010 | 0.009 | 0.008 | 0.008 | 0.007 | 0.008 | 0.008 | 0.007 | 0.007 | 0.008 | 0.008 | 0.008 | |
| 8880RY | ODB.PZV KAMENIN | | | HRON | | 1L | 4716001075 | | | | | | | |
| | | 0.003 | 0.003 | 0.004 | 0.004 | 0.004 | 0.004 | 0.004 | 0.004 | 0.004 | 0.004 | 0.004 | 0.004 | |
| 8880R0 | KAMENIN | | 5149.80km2 | HRON | | 1L | 4716001070 | | | | | | | |
| <i>Sucet odberov z PV</i> | <i>PO</i> | <i>1.782</i> | <i>1.528</i> | <i>1.893</i> | <i>2.161</i> | <i>2.164</i> | <i>2.274</i> | <i>2.010</i> | <i>2.266</i> | <i>2.158</i> | <i>1.843</i> | <i>2.134</i> | <i>2.277</i> | <i>2.044</i> |
| <i>Sucet odberov z PZV</i> | <i>PZO</i> | <i>0.871</i> | <i>0.872</i> | <i>0.836</i> | <i>0.836</i> | <i>0.790</i> | <i>0.819</i> | <i>0.847</i> | <i>0.827</i> | <i>0.816</i> | <i>0.805</i> | <i>0.829</i> | <i>0.820</i> | <i>0.830</i> |
| <i>Sucet vypust. do tokov V</i> | | <i>3.413</i> | <i>2.957</i> | <i>3.213</i> | <i>3.617</i> | <i>4.117</i> | <i>4.096</i> | <i>3.084</i> | <i>3.727</i> | <i>3.902</i> | <i>3.437</i> | <i>3.845</i> | <i>4.290</i> | <i>3.645</i> |
| <i>Zmena prietoku X=V-PO-PZO</i> | | <i>0.760</i> | <i>0.556</i> | <i>0.485</i> | <i>0.620</i> | <i>1.162</i> | <i>1.003</i> | <i>0.227</i> | <i>0.633</i> | <i>0.928</i> | <i>0.789</i> | <i>0.882</i> | <i>1.193</i> | <i>0.771</i> |
| <i>Minimalny bil. prietok MQ</i> | | <i>8.470</i> | <i>8.470</i> | <i>8.470</i> | <i>8.470</i> | <i>8.470</i> | <i>8.470</i> | <i>8.470</i> | <i>8.470</i> | <i>8.470</i> | <i>8.470</i> | <i>8.470</i> | <i>8.470</i> | <i>8.470</i> |
| <i>Min. potrebný prietok MPP</i> | | <i>7.710</i> | <i>7.914</i> | <i>7.985</i> | <i>7.850</i> | <i>7.308</i> | <i>7.467</i> | <i>8.243</i> | <i>7.837</i> | <i>7.542</i> | <i>7.681</i> | <i>7.588</i> | <i>7.277</i> | <i>7.699</i> |
| <i>Ovplyvnený prietok</i> | <i>E</i> | <i>90.810</i> | <i>65.830</i> | <i>64.150</i> | <i>89.510</i> | <i>148.100</i> | <i>158.100</i> | <i>48.290</i> | <i>86.560</i> | <i>106.600</i> | <i>64.690</i> | <i>97.500</i> | <i>122.400</i> | <i>95.259</i> |
| <i>Vplyv nadrží</i> | <i>N=WZ-WK</i> | <i>-0.060</i> | <i>0.122</i> | <i>-0.386</i> | <i>-0.048</i> | <i>0.035</i> | <i>0.022</i> | <i>-0.111</i> | <i>0.047</i> | <i>0.029</i> | <i>0.045</i> | <i>0.059</i> | <i>0.300</i> | <i>0.003</i> |
| <i>Vplyv prevodov</i> | <i>P</i> | <i>0.360</i> | <i>0.189</i> | <i>0.237</i> | <i>0.426</i> | <i>0.664</i> | <i>0.637</i> | <i>0.277</i> | <i>0.400</i> | <i>0.525</i> | <i>0.476</i> | <i>0.419</i> | <i>0.479</i> | <i>0.425</i> |
| <i>Priet. ovpl. N+P</i> | <i>ENP=E-X</i> | <i>90.050</i> | <i>65.274</i> | <i>63.665</i> | <i>88.890</i> | <i>146.938</i> | <i>157.097</i> | <i>48.063</i> | <i>85.927</i> | <i>105.672</i> | <i>63.901</i> | <i>96.618</i> | <i>121.207</i> | <i>94.488</i> |
| <i>Očistený priet. C=E-X-N-P</i> | | <i>89.750</i> | <i>64.963</i> | <i>63.814</i> | <i>88.512</i> | <i>146.239</i> | <i>156.438</i> | <i>47.897</i> | <i>85.480</i> | <i>105.117</i> | <i>63.380</i> | <i>96.140</i> | <i>120.428</i> | <i>94.060</i> |

| | 1 | 2 | 3 | 4 | 5 | 6 | 7 | 8 | 9 | 10 | 11 | 12 | Rok |
|----------------------------------|---------|-------------------|------------------------|---------|---------|-----------|---------------------------|---------|---------|--------|---------|---------|---------|
| <i>Priem.mes.dlhod.priet. D</i> | 35.302 | 49.274 | 82.674 | 99.854 | 69.162 | 51.780 | 34.318 | 26.035 | 25.301 | 36.017 | 41.611 | 44.796 | 49.626 |
| <i>Koef. vodnosti KV=C/D</i> | 2.542 | 1.318 | 0.772 | 0.886 | 2.114 | 3.021 | 1.396 | 3.283 | 4.155 | 1.760 | 2.310 | 2.688 | 1.895 |
| <i>Bilancny stav BSC=C/MPP</i> | 11.64 A | 8.21 A | 7.99 A | 11.28 A | 20.01 A | 20.95 A | 5.81 A | 10.91 A | 13.94 A | 8.25 A | 12.67 A | 16.55 A | 12.22 A |
| <i>Bilanc.stav BSEN=ENP/MPP</i> | 11.68 A | 8.25 A | 7.97 A | 11.32 A | 20.11 A | 21.04 A | 5.83 A | 10.96 A | 14.01 A | 8.32 A | 12.73 A | 16.66 A | 12.27 A |
| <i>Kapac.prir.zdr. KZC=C-MPP</i> | 82.040 | 57.049 | 55.829 | 80.662 | 138.931 | 148.971 | 39.654 | 77.643 | 97.576 | 55.699 | 88.552 | 113.151 | 86.361 |
| <i>Kapac.zdr. KZEN=ENP-MPP</i> | 82.340 | 57.360 | 55.680 | 81.040 | 139.630 | 149.630 | 39.820 | 78.090 | 98.130 | 56.220 | 89.030 | 113.930 | 86.789 |
| 9070R5 Ambrózai Peter - SHR | | | Paríž | | | 2P | 471600072003390 | | | | | | |
| | 0.000 | 0.000 | 0.000 | 0.000 | 0.000 | 0.000 | 0.000 | 0.000 | 0.000 | 0.000 | 0.000 | 0.000 | 0.000 |
| 9115R5 Juraj Vágvolgyi | | | Paríž | | | 2P | 471600072002630 | | | | | | |
| | 0.000 | 0.000 | 0.000 | 0.000 | 0.000 | 0.001 | 0.004 | 0.002 | 0.000 | 0.001 | 0.000 | 0.000 | 0.001 |
| 9210R5 ČS Rúbaň-Strekov | | | VN Rúbaň VN I (Rúbaň3L | | | | 47160007200239000050 | | | | | | |
| | 0.000 | 0.000 | 0.000 | 0.000 | 0.000 | 0.000 | 0.001 | 0.000 | 0.000 | 0.000 | 0.000 | 0.000 | 0.000 |
| 9260R5 Attila Levicsek | | | Paríž | | | 2P | 471600072000600 | | | | | | |
| | 0.000 | 0.000 | 0.000 | 0.000 | 0.000 | 0.000 | 0.000 | 0.000 | 0.000 | 0.000 | 0.000 | 0.000 | 0.000 |
| 9735RA ČOV Kamenica nad Hro | | | Hron | | | 1L | 4716000130 | | | | | | |
| | 0.000 | 0.000 | 0.000 | 0.000 | 0.000 | 0.000 | 0.000 | 0.000 | 0.000 | 0.000 | 0.000 | 0.000 | 0.000 |
| 9750RA ČOV HTMAS | | | Hron | | | 1L | 4716000110 | | | | | | |
| | 0.002 | 0.001 | 0.001 | 0.001 | 0.001 | 0.001 | 0.001 | 0.001 | 0.001 | 0.001 | 0.002 | 0.001 | 0.001 |
| 9795RA Bez ČOV Vadaš Štúrov | | | Štúrovský K. | | | 4P | 4716000060000200014000075 | | | | | | |
| | 0.008 | 0.008 | 0.008 | 0.008 | 0.008 | 0.008 | 0.008 | 0.008 | 0.008 | 0.008 | 0.008 | 0.008 | 0.008 |
| 2225RA Obec Podbrezová kolk | | | Hron | | | 1L | 4716000020 | | | | | | |
| | 0.003 | 0.003 | 0.003 | 0.003 | 0.003 | 0.003 | 0.003 | 0.003 | 0.003 | 0.003 | 0.003 | 0.003 | 0.003 |
| 9800RV ODB.PZV HRON USTIE | | | HRON | | | 1L | 4716000005 | | | | | | |
| | 0.001 | 0.002 | 0.002 | 0.001 | 0.001 | 0.002 | 0.002 | 0.002 | 0.001 | 0.001 | 0.001 | 0.001 | 0.001 |
| 9800RY ODB.PZV HRON USTIE | | | HRON | | | 1L | 4716000005 | | | | | | |
| | 0.002 | 0.002 | 0.002 | 0.002 | 0.002 | 0.002 | 0.002 | 0.002 | 0.002 | 0.001 | 0.001 | 0.001 | 0.002 |
| 9800R0 HRON USTIE | | 5464.56km2 | HRON | | | 1L | 4716000003 | | | | | | |
| <i>Sucet odberov z PV PO</i> | 1.782 | 1.528 | 1.893 | 2.162 | 2.164 | 2.276 | 2.016 | 2.269 | 2.158 | 1.844 | 2.134 | 2.277 | 2.044 |
| <i>Sucet odberov z PZV PZO</i> | 0.875 | 0.876 | 0.839 | 0.839 | 0.793 | 0.822 | 0.850 | 0.831 | 0.819 | 0.807 | 0.831 | 0.822 | 0.833 |
| <i>Sucet vypust. do tokov V</i> | 3.425 | 2.970 | 3.225 | 3.629 | 4.129 | 4.109 | 3.096 | 3.739 | 3.914 | 3.448 | 3.857 | 4.302 | 3.657 |
| <i>Zmena prietoku X=V-PO-PZO</i> | 0.769 | 0.566 | 0.492 | 0.629 | 1.172 | 1.011 | 0.229 | 0.639 | 0.937 | 0.798 | 0.893 | 1.203 | 0.779 |
| <i>Minimalny bil. prietok MQ</i> | 8.565 | 8.565 | 8.565 | 8.565 | 8.565 | 8.565 | 8.565 | 8.565 | 8.565 | 8.565 | 8.565 | 8.565 | 8.565 |
| <i>Min. potrebný prietok MPP</i> | 7.796 | 7.999 | 8.073 | 7.936 | 7.393 | 7.554 | 8.336 | 7.926 | 7.628 | 7.767 | 7.672 | 7.362 | 7.786 |

| | | 1 | 2 | 3 | 4 | 5 | 6 | 7 | 8 | 9 | 10 | 11 | 12 | Rok |
|---------------------------|---------------|---------|--------|--------|---------|---------|---------|--------|---------|---------|--------|---------|---------|---------|
| Ovplyvneny prietok | E | 91.480 | 66.400 | 64.650 | 90.210 | 149.400 | 159.650 | 48.620 | 87.270 | 107.410 | 65.200 | 98.240 | 123.370 | 96.039 |
| Vplyv nadrzi | N=WZ-WK | -0.060 | 0.122 | -0.386 | -0.048 | 0.035 | 0.022 | -0.111 | 0.047 | 0.029 | 0.045 | 0.059 | 0.300 | 0.003 |
| Vplyv prevodov | P | 0.360 | 0.189 | 0.237 | 0.426 | 0.664 | 0.637 | 0.277 | 0.400 | 0.525 | 0.476 | 0.419 | 0.479 | 0.425 |
| Priet. ovpl. N+P | ENP=E-X | 90.711 | 65.834 | 64.158 | 89.581 | 148.228 | 158.639 | 48.391 | 86.631 | 106.473 | 64.402 | 97.347 | 122.167 | 95.260 |
| Ocisteny priet. C=E-X-N-P | | 90.411 | 65.523 | 64.306 | 89.203 | 147.530 | 157.981 | 48.225 | 86.184 | 105.919 | 63.882 | 96.870 | 121.388 | 94.832 |
| Priem.mes.dlhod.priet. | D | 35.701 | 49.909 | 83.520 | 100.482 | 69.671 | 52.236 | 34.603 | 26.347 | 25.498 | 36.401 | 42.036 | 45.184 | 51.343 |
| Koef. vodnosti | KV=C/D | 2.532 | 1.313 | 0.770 | 0.888 | 2.118 | 3.024 | 1.394 | 3.271 | 4.154 | 1.755 | 2.304 | 2.687 | 1.847 |
| Bilancny stav | BSC=C/MPP | 11.60 A | 8.19 A | 7.97 A | 11.24 A | 19.95 A | 20.91 A | 5.79 A | 10.87 A | 13.89 A | 8.22 A | 12.63 A | 16.49 A | 12.18 A |
| Bilanc.stav | BSENP=ENP/MPP | 11.64 A | 8.23 A | 7.95 A | 11.29 A | 20.05 A | 21.00 A | 5.81 A | 10.93 A | 13.96 A | 8.29 A | 12.69 A | 16.60 A | 12.23 A |
| Kapac.prir.zdr. | KZC=C-MPP | 82.615 | 57.524 | 56.234 | 81.267 | 140.136 | 150.426 | 39.889 | 78.258 | 98.291 | 56.114 | 89.197 | 114.026 | 87.045 |
| Kapac.zdr. | KZENP=ENP-MPP | 82.915 | 57.835 | 56.085 | 81.645 | 140.835 | 151.085 | 40.055 | 78.705 | 98.845 | 56.635 | 89.675 | 114.805 | 87.474 |

8.7 POVODIE IPLA

Vodohospodárska bilancia povrchovej vody v povodí I P Ľ A za rok 2010 v m³.s⁻¹

| | 1 | 2 | 3 | 4 | 5 | 6 | 7 | 8 | 9 | 10 | 11 | 12 | Rok |
|----------------------------------|----------------|-----------------|-------------------|----------------|----------------|----------------|-------------------|----------------|----------------|----------------|----------------|----------------|----------------|
| 1030I1 StVS Malinec | | | VN Malinec (IpeI) | | | 1L | 4708319390 | | | | | | |
| | 0.107 | 0.110 | 0.106 | 0.102 | 0.108 | 0.107 | 0.109 | 0.099 | 0.099 | 0.096 | 0.101 | 0.101 | 0.104 |
| 1020I9 VN MALINEC - VYPAR | | | IPEL | | | 1L | 4708319380 | | | | | | |
| | 0.000 | 0.000 | 0.000 | 0.030 | 0.027 | 0.045 | 0.055 | 0.040 | 0.021 | 0.014 | 0.000 | 0.000 | 0.019 |
| 1020IZ VN MALINEC | | | IPEL | | | 1L | 4708319380 | | | | | | |
| | 1.365 | 0.188 | 0.121 | -0.006 | 0.023 | -0.035 | 0.034 | -0.023 | 0.035 | -0.078 | 0.052 | -0.397 | 0.107 |
| 1050IA výust 1 MB-ČOV-Málin | | | IpeI | | | 1L | 4708319065 | | | | | | |
| | 0.013 | 0.014 | 0.010 | 0.011 | 0.019 | 0.016 | 0.008 | 0.006 | 0.012 | 0.007 | 0.012 | 0.011 | 0.012 |
| 1090IY ODB.PZV MALINEC | | | IPEL | | | 1L | 4708319030 | | | | | | |
| | 0.001 | 0.001 | 0.001 | 0.001 | 0.001 | 0.001 | 0.001 | 0.001 | 0.001 | 0.001 | 0.001 | 0.001 | 0.001 |
| 1090I0 MALINEC POD VN | | 97.38km2 | IPEL | | | 1L | 4708319020 | | | | | | |
| <i>Sucet odberov z PV PO</i> | <i>0.107</i> | <i>0.110</i> | <i>0.106</i> | <i>0.102</i> | <i>0.108</i> | <i>0.107</i> | <i>0.109</i> | <i>0.099</i> | <i>0.099</i> | <i>0.096</i> | <i>0.101</i> | <i>0.101</i> | <i>0.104</i> |
| <i>Sucet odberov z PZV PZO</i> | <i>0.001</i> | <i>0.001</i> | <i>0.001</i> | <i>0.001</i> | <i>0.001</i> | <i>0.001</i> | <i>0.001</i> | <i>0.001</i> | <i>0.001</i> | <i>0.001</i> | <i>0.001</i> | <i>0.001</i> | <i>0.001</i> |
| <i>Sucet vypust. do tokov V</i> | <i>0.013</i> | <i>0.014</i> | <i>0.010</i> | <i>0.011</i> | <i>0.019</i> | <i>0.016</i> | <i>0.008</i> | <i>0.006</i> | <i>0.012</i> | <i>0.007</i> | <i>0.012</i> | <i>0.011</i> | <i>0.012</i> |
| <i>Zmena prietoku X=V-PO-PZO</i> | <i>-0.094</i> | <i>-0.097</i> | <i>-0.096</i> | <i>-0.091</i> | <i>-0.089</i> | <i>-0.091</i> | <i>-0.101</i> | <i>-0.094</i> | <i>-0.087</i> | <i>-0.090</i> | <i>-0.090</i> | <i>-0.090</i> | <i>-0.093</i> |
| <i>Minimalny bil. prietok MQ</i> | <i>0.012</i> | <i>0.012</i> | <i>0.012</i> | <i>0.012</i> | <i>0.012</i> | <i>0.012</i> | <i>0.012</i> | <i>0.012</i> | <i>0.012</i> | <i>0.012</i> | <i>0.012</i> | <i>0.012</i> | <i>0.012</i> |
| <i>Min. potrebný prietok MPP</i> | <i>0.106</i> | <i>0.109</i> | <i>0.108</i> | <i>0.103</i> | <i>0.101</i> | <i>0.103</i> | <i>0.113</i> | <i>0.106</i> | <i>0.099</i> | <i>0.102</i> | <i>0.102</i> | <i>0.102</i> | <i>0.105</i> |
| <i>Ovplyvnený prietok E</i> | <i>0.991</i> | <i>1.037</i> | <i>1.312</i> | <i>1.569</i> | <i>3.382</i> | <i>3.096</i> | <i>1.301</i> | <i>1.269</i> | <i>1.594</i> | <i>1.802</i> | <i>1.992</i> | <i>3.197</i> | <i>1.883</i> |
| <i>Vplyv nadrží N=WZ-WK</i> | <i>-1.365</i> | <i>-0.188</i> | <i>-0.121</i> | <i>0.006</i> | <i>-0.023</i> | <i>0.035</i> | <i>-0.034</i> | <i>0.023</i> | <i>-0.035</i> | <i>0.078</i> | <i>-0.052</i> | <i>0.397</i> | <i>-0.107</i> |
| <i>Vplyv prevodov P</i> | <i>0.000</i> | <i>0.000</i> | <i>0.000</i> | <i>0.000</i> | <i>0.000</i> | <i>0.000</i> | <i>0.000</i> | <i>0.000</i> | <i>0.000</i> | <i>0.000</i> | <i>0.000</i> | <i>0.000</i> | <i>0.000</i> |
| <i>Priet. ovpl. N+P ENP=E-X</i> | <i>1.085</i> | <i>1.134</i> | <i>1.408</i> | <i>1.660</i> | <i>3.471</i> | <i>3.187</i> | <i>1.402</i> | <i>1.363</i> | <i>1.681</i> | <i>1.892</i> | <i>2.082</i> | <i>3.287</i> | <i>1.976</i> |
| <i>Očistený priet. C=E-X-N-P</i> | <i>2.451</i> | <i>1.321</i> | <i>1.530</i> | <i>1.654</i> | <i>3.494</i> | <i>3.152</i> | <i>1.436</i> | <i>1.340</i> | <i>1.716</i> | <i>1.814</i> | <i>2.133</i> | <i>2.890</i> | <i>2.083</i> |
| <i>Priem.mes.dlhod.priet. D</i> | <i>0.695</i> | <i>0.917</i> | <i>1.578</i> | <i>2.261</i> | <i>1.524</i> | <i>1.204</i> | <i>0.716</i> | <i>0.558</i> | <i>0.414</i> | <i>0.780</i> | <i>0.838</i> | <i>0.908</i> | <i>1.032</i> |
| <i>Koef. vodnosti KV=C/D</i> | <i>3.526</i> | <i>1.441</i> | <i>0.969</i> | <i>0.732</i> | <i>2.292</i> | <i>2.618</i> | <i>2.006</i> | <i>2.402</i> | <i>4.145</i> | <i>2.326</i> | <i>2.546</i> | <i>3.183</i> | <i>2.018</i> |
| <i>Bilancný stav BSC=C/MPP</i> | <i>23.01 A</i> | <i>12.17 A</i> | <i>14.10 A</i> | <i>16.06 A</i> | <i>34.57 A</i> | <i>30.50 A</i> | <i>12.67 A</i> | <i>12.69 A</i> | <i>17.30 A</i> | <i>17.76 A</i> | <i>20.97 A</i> | <i>28.26 A</i> | <i>19.91 A</i> |
| <i>Bilanc.stav BSENP=ENP/MPP</i> | <i>10.19 A</i> | <i>10.44 A</i> | <i>12.98 A</i> | <i>16.12 A</i> | <i>34.34 A</i> | <i>30.84 A</i> | <i>12.37 A</i> | <i>12.91 A</i> | <i>16.95 A</i> | <i>18.53 A</i> | <i>20.46 A</i> | <i>32.15 A</i> | <i>18.89 A</i> |
| <i>Kapac.prir.zdr. KZC=C-MPP</i> | <i>2.344</i> | <i>1.213</i> | <i>1.421</i> | <i>1.551</i> | <i>3.393</i> | <i>3.049</i> | <i>1.323</i> | <i>1.234</i> | <i>1.617</i> | <i>1.712</i> | <i>2.032</i> | <i>2.788</i> | <i>1.978</i> |
| <i>Kapac.zdr. KZENP=ENP-MPP</i> | <i>0.979</i> | <i>1.025</i> | <i>1.300</i> | <i>1.557</i> | <i>3.370</i> | <i>3.084</i> | <i>1.289</i> | <i>1.257</i> | <i>1.582</i> | <i>1.790</i> | <i>1.980</i> | <i>3.185</i> | <i>1.871</i> |
| 1480IV ODB.PZV BREZNICKA | | | IPEL | | | 1L | 4708317655 | | | | | | |
| | 0.000 | 0.000 | 0.000 | 0.000 | 0.000 | 0.001 | 0.001 | 0.001 | 0.001 | 0.001 | 0.001 | 0.001 | 0.001 |
| 1480IX ODB.PZV BREZNICKA | | | IPEL | | | 1L | 4708317655 | | | | | | |
| | 0.000 | 0.000 | 0.000 | 0.000 | 0.000 | 0.000 | 0.000 | 0.000 | 0.000 | 0.000 | 0.000 | 0.000 | 0.000 |

| | | 1 | 2 | 3 | 4 | 5 | 6 | 7 | 8 | 9 | 10 | 11 | 12 | Rok |
|----------------------------------|----------------------|----------------|------------------|-------------------------|----------------|----------------|----------------|----------------------|----------------|----------------|----------------|----------------|----------------|----------------|
| 1480IY | ODB.PZV BREZNICKA | | | IPEL | | | 1L | 4708317655 | | | | | | |
| | | 0.000 | 0.000 | 0.000 | 0.000 | 0.000 | 0.000 | 0.000 | 0.000 | 0.000 | 0.000 | 0.000 | 0.000 | 0.000 |
| 1400IA | ČOV Slovglass Kat.Hu | | | Banský P.-1 | | | 2P | 470831765001050 | | | | | | |
| | | 0.003 | 0.003 | 0.003 | 0.003 | 0.003 | 0.003 | 0.003 | 0.003 | 0.003 | 0.003 | 0.003 | 0.003 | 0.003 |
| 1400I3 | Slovglass K.Huta | | | Banský P.-1 | | | 2P | 470831765000970 | | | | | | |
| | | 0.004 | 0.005 | 0.005 | 0.004 | 0.004 | 0.005 | 0.005 | 0.005 | 0.005 | 0.004 | 0.004 | 0.003 | 0.004 |
| 1430IA | ČOV Cinobaňa | | | Banský P.-1 | | | 2P | 470831765000690 | | | | | | |
| | | 0.002 | 0.003 | 0.002 | 0.003 | 0.003 | 0.003 | 0.002 | 0.003 | 0.006 | 0.005 | 0.005 | 0.005 | 0.003 |
| 1480I0 | BREZNICKA | | 279.03km2 | IPEL POD BANSKYM | | | 1L | 4708317650 | | | | | | |
| <i>Sucet odberov z PV</i> | <i>PO</i> | <i>0.107</i> | <i>0.110</i> | <i>0.106</i> | <i>0.102</i> | <i>0.108</i> | <i>0.107</i> | <i>0.109</i> | <i>0.099</i> | <i>0.099</i> | <i>0.096</i> | <i>0.101</i> | <i>0.101</i> | <i>0.104</i> |
| <i>Sucet odberov z PZV</i> | <i>PZO</i> | <i>0.001</i> | <i>0.001</i> | <i>0.001</i> | <i>0.001</i> | <i>0.001</i> | <i>0.001</i> | <i>0.001</i> | <i>0.001</i> | <i>0.001</i> | <i>0.001</i> | <i>0.001</i> | <i>0.001</i> | <i>0.001</i> |
| <i>Sucet vypust. do tokov</i> | <i>V</i> | <i>0.013</i> | <i>0.014</i> | <i>0.010</i> | <i>0.011</i> | <i>0.019</i> | <i>0.016</i> | <i>0.008</i> | <i>0.006</i> | <i>0.012</i> | <i>0.007</i> | <i>0.012</i> | <i>0.011</i> | <i>0.012</i> |
| <i>Zmena prietoku X=V-PO-PZO</i> | | <i>-0.095</i> | <i>-0.097</i> | <i>-0.097</i> | <i>-0.091</i> | <i>-0.090</i> | <i>-0.092</i> | <i>-0.102</i> | <i>-0.094</i> | <i>-0.088</i> | <i>-0.091</i> | <i>-0.091</i> | <i>-0.091</i> | <i>-0.093</i> |
| <i>Minimalny bil. prietok MQ</i> | | <i>0.030</i> | <i>0.030</i> | <i>0.030</i> | <i>0.030</i> | <i>0.030</i> | <i>0.030</i> | <i>0.030</i> | <i>0.030</i> | <i>0.030</i> | <i>0.030</i> | <i>0.030</i> | <i>0.030</i> | <i>0.030</i> |
| <i>Min. potrebný prietok MPP</i> | | <i>0.125</i> | <i>0.127</i> | <i>0.127</i> | <i>0.121</i> | <i>0.120</i> | <i>0.122</i> | <i>0.132</i> | <i>0.124</i> | <i>0.118</i> | <i>0.121</i> | <i>0.121</i> | <i>0.121</i> | <i>0.123</i> |
| <i>Ovplyvnený prietok</i> | <i>E</i> | <i>3.305</i> | <i>3.426</i> | <i>2.686</i> | <i>3.219</i> | <i>8.190</i> | <i>8.282</i> | <i>2.671</i> | <i>2.321</i> | <i>3.652</i> | <i>3.297</i> | <i>4.694</i> | <i>6.146</i> | <i>4.324</i> |
| <i>Vplyv nadrzi</i> | <i>N=WZ-WK</i> | <i>-1.365</i> | <i>-0.188</i> | <i>-0.121</i> | <i>0.006</i> | <i>-0.023</i> | <i>0.035</i> | <i>-0.034</i> | <i>0.023</i> | <i>-0.035</i> | <i>0.078</i> | <i>-0.052</i> | <i>0.397</i> | <i>-0.107</i> |
| <i>Vplyv prevodov</i> | <i>P</i> | <i>0.000</i> | <i>0.000</i> | <i>0.000</i> | <i>0.000</i> | <i>0.000</i> | <i>0.000</i> | <i>0.000</i> | <i>0.000</i> | <i>0.000</i> | <i>0.000</i> | <i>0.000</i> | <i>0.000</i> | <i>0.000</i> |
| <i>Priet. ovpl. N+P</i> | <i>ENP=E-X</i> | <i>3.400</i> | <i>3.523</i> | <i>2.783</i> | <i>3.310</i> | <i>8.280</i> | <i>8.374</i> | <i>2.773</i> | <i>2.415</i> | <i>3.740</i> | <i>3.388</i> | <i>4.785</i> | <i>6.237</i> | <i>4.418</i> |
| <i>Ocistený priet. C=E-X-N-P</i> | | <i>4.765</i> | <i>3.711</i> | <i>2.904</i> | <i>3.305</i> | <i>8.302</i> | <i>8.339</i> | <i>2.807</i> | <i>2.393</i> | <i>3.775</i> | <i>3.310</i> | <i>4.836</i> | <i>5.840</i> | <i>4.525</i> |
| <i>Priem.mes.dlhod.priet.</i> | <i>D</i> | <i>1.589</i> | <i>2.104</i> | <i>3.481</i> | <i>3.526</i> | <i>2.250</i> | <i>1.802</i> | <i>1.056</i> | <i>0.830</i> | <i>0.720</i> | <i>1.273</i> | <i>1.572</i> | <i>1.906</i> | <i>1.840</i> |
| <i>Koef. vodnosti</i> | <i>KV=C/D</i> | <i>2.999</i> | <i>1.764</i> | <i>0.834</i> | <i>0.937</i> | <i>3.690</i> | <i>4.628</i> | <i>2.658</i> | <i>2.883</i> | <i>5.243</i> | <i>2.600</i> | <i>3.076</i> | <i>3.064</i> | <i>2.459</i> |
| <i>Bilancny stav</i> | <i>BSC=C/MPP</i> | <i>38.14 A</i> | <i>29.21 A</i> | <i>22.88 A</i> | <i>27.21 A</i> | <i>69.38 A</i> | <i>68.33 A</i> | <i>21.24 A</i> | <i>19.26 A</i> | <i>32.02 A</i> | <i>27.36 A</i> | <i>40.09 A</i> | <i>48.23 A</i> | <i>36.71 A</i> |
| <i>Bilanc.stav</i> | <i>BSENP=ENP/MPP</i> | <i>27.21 A</i> | <i>27.73 A</i> | <i>21.92 A</i> | <i>27.25 A</i> | <i>69.19 A</i> | <i>68.61 A</i> | <i>20.99 A</i> | <i>19.44 A</i> | <i>31.72 A</i> | <i>28.01 A</i> | <i>39.66 A</i> | <i>51.51 A</i> | <i>35.84 A</i> |
| <i>Kapac.prir.zdr. KZC=C-MPP</i> | | <i>4.640</i> | <i>3.584</i> | <i>2.777</i> | <i>3.183</i> | <i>8.183</i> | <i>8.217</i> | <i>2.675</i> | <i>2.268</i> | <i>3.657</i> | <i>3.189</i> | <i>4.716</i> | <i>5.719</i> | <i>4.401</i> |
| <i>Kapac.zdr. KZENP=ENP-MPP</i> | | <i>3.275</i> | <i>3.396</i> | <i>2.656</i> | <i>3.189</i> | <i>8.160</i> | <i>8.252</i> | <i>2.641</i> | <i>2.291</i> | <i>3.622</i> | <i>3.267</i> | <i>4.664</i> | <i>6.116</i> | <i>4.294</i> |
| 1520I3 | Žiaromat a.s. | | | Ipeľ | | | 1L | 4708317250 | | | | | | |
| | | 0.000 | 0.000 | 0.000 | 0.000 | 0.000 | 0.000 | 0.000 | 0.000 | 0.000 | 0.000 | 0.000 | 0.000 | 0.000 |
| 1210IA | ČOV Poltár | | | Ipeľ | | | 1L | 4708316630 | | | | | | |
| | | 0.010 | 0.013 | 0.009 | 0.013 | 0.018 | 0.012 | 0.012 | 0.008 | 0.014 | 0.010 | 0.011 | 0.015 | 0.012 |
| 1865IA | ČOV THORMASMALT | | | Belina | | | 3L | 47083157500047000200 | | | | | | |
| | | 0.000 | 0.000 | 0.000 | 0.000 | 0.001 | 0.001 | 0.000 | 0.001 | 0.000 | 0.000 | 0.000 | 0.001 | 0.000 |
| 2020IA | ČOV Filakovo | | | Belina | | | 3L | 47083157500047000150 | | | | | | |
| | | 0.037 | 0.032 | 0.040 | 0.037 | 0.040 | 0.026 | 0.027 | 0.033 | 0.039 | 0.034 | 0.031 | 0.041 | 0.035 |

| | | 1 | 2 | 3 | 4 | 5 | 6 | 7 | 8 | 9 | 10 | 11 | 12 | Rok |
|----------------------------------|---------------------|---------------|------------------|---------------|---------------|---------------|----------------|------------------------|---------------|---------------|---------------|---------------|---------------|---------------|
| 2028IV | ODB.PZV SUCHA USTIE | | | SUCHA | | | 2L | 470831575000005 | | | | | | |
| | | 0.001 | 0.001 | 0.001 | 0.001 | 0.001 | 0.001 | 0.001 | 0.001 | 0.001 | 0.001 | 0.001 | 0.001 | 0.001 |
| 2028IX | ODB.PZV SUCHA USTIE | | | SUCHA | | | 2L | 470831575000005 | | | | | | |
| | | 0.000 | 0.000 | 0.000 | 0.000 | 0.000 | 0.000 | 0.000 | 0.000 | 0.000 | 0.000 | 0.000 | 0.000 | 0.000 |
| 2028IY | ODB.PZV SUCHA USTIE | | | SUCHA | | | 2L | 470831575000005 | | | | | | |
| | | 0.002 | 0.004 | 0.003 | 0.004 | 0.004 | 0.004 | 0.002 | 0.003 | 0.003 | 0.003 | 0.004 | 0.004 | 0.003 |
| 2028IO | SUCHA USTIE | | 331.52km2 | SUCHA | | | 2L | 470831575000003 | | | | | | |
| <i>Sucet odberov z PV</i> | <i>PO</i> | <i>0.000</i> | <i>0.000</i> | <i>0.000</i> | <i>0.000</i> | <i>0.000</i> | <i>0.000</i> | <i>0.000</i> | <i>0.000</i> | <i>0.000</i> | <i>0.000</i> | <i>0.000</i> | <i>0.000</i> | <i>0.000</i> |
| <i>Sucet odberov z PZV</i> | <i>PZO</i> | <i>0.003</i> | <i>0.005</i> | <i>0.005</i> | <i>0.005</i> | <i>0.005</i> | <i>0.005</i> | <i>0.004</i> | <i>0.005</i> | <i>0.004</i> | <i>0.004</i> | <i>0.005</i> | <i>0.005</i> | <i>0.005</i> |
| <i>Sucet vypust. do tokov</i> | <i>V</i> | <i>0.037</i> | <i>0.033</i> | <i>0.041</i> | <i>0.037</i> | <i>0.040</i> | <i>0.027</i> | <i>0.028</i> | <i>0.033</i> | <i>0.039</i> | <i>0.034</i> | <i>0.031</i> | <i>0.042</i> | <i>0.035</i> |
| <i>Zmena prietoku X=V-PO-PZO</i> | | <i>0.034</i> | <i>0.027</i> | <i>0.036</i> | <i>0.032</i> | <i>0.035</i> | <i>0.022</i> | <i>0.024</i> | <i>0.029</i> | <i>0.035</i> | <i>0.030</i> | <i>0.026</i> | <i>0.037</i> | <i>0.031</i> |
| <i>Minimalny bil. prietok MQ</i> | | <i>0.020</i> | <i>0.020</i> | <i>0.020</i> | <i>0.020</i> | <i>0.020</i> | <i>0.020</i> | <i>0.020</i> | <i>0.020</i> | <i>0.020</i> | <i>0.020</i> | <i>0.020</i> | <i>0.020</i> | <i>0.020</i> |
| <i>Min. potrebný prietok MPP</i> | | <i>-0.014</i> | <i>-0.007</i> | <i>-0.016</i> | <i>-0.012</i> | <i>-0.015</i> | <i>-0.002</i> | <i>-0.004</i> | <i>-0.009</i> | <i>-0.015</i> | <i>-0.010</i> | <i>-0.006</i> | <i>-0.017</i> | <i>-0.011</i> |
| <i>Ovplyvnený prietok</i> | <i>E</i> | <i>2.550</i> | <i>3.248</i> | <i>1.953</i> | <i>1.920</i> | <i>6.833</i> | <i>6.846</i> | <i>1.022</i> | <i>1.469</i> | <i>3.260</i> | <i>1.571</i> | <i>2.424</i> | <i>3.827</i> | <i>3.070</i> |
| <i>Vplyv nadrží</i> | <i>N=WZ-WK</i> | <i>0.000</i> | <i>0.000</i> | <i>0.000</i> | <i>0.000</i> | <i>0.000</i> | <i>0.000</i> | <i>0.000</i> | <i>0.000</i> | <i>0.000</i> | <i>0.000</i> | <i>0.000</i> | <i>0.000</i> | <i>0.000</i> |
| <i>Vplyv prevodov</i> | <i>P</i> | <i>0.000</i> | <i>0.000</i> | <i>0.000</i> | <i>0.000</i> | <i>0.000</i> | <i>0.000</i> | <i>0.000</i> | <i>0.000</i> | <i>0.000</i> | <i>0.000</i> | <i>0.000</i> | <i>0.000</i> | <i>0.000</i> |
| <i>Priet. ovpl. N+P</i> | <i>ENP=E-X</i> | <i>2.516</i> | <i>3.221</i> | <i>1.917</i> | <i>1.888</i> | <i>6.798</i> | <i>6.824</i> | <i>0.998</i> | <i>1.440</i> | <i>3.225</i> | <i>1.541</i> | <i>2.398</i> | <i>3.790</i> | <i>3.039</i> |
| <i>Očistený priet. C=E-X-N-P</i> | | <i>2.516</i> | <i>3.221</i> | <i>1.917</i> | <i>1.888</i> | <i>6.798</i> | <i>6.824</i> | <i>0.998</i> | <i>1.440</i> | <i>3.225</i> | <i>1.541</i> | <i>2.398</i> | <i>3.790</i> | <i>3.039</i> |
| <i>Priem.mes.dlhod.priet.</i> | <i>D</i> | <i>0.784</i> | <i>1.168</i> | <i>1.819</i> | <i>1.601</i> | <i>1.061</i> | <i>0.895</i> | <i>0.476</i> | <i>0.357</i> | <i>0.312</i> | <i>0.574</i> | <i>0.767</i> | <i>0.869</i> | <i>0.888</i> |
| <i>Koef. vodnosti</i> | <i>KV=C/D</i> | <i>3.210</i> | <i>2.757</i> | <i>1.054</i> | <i>1.179</i> | <i>6.407</i> | <i>7.625</i> | <i>2.097</i> | <i>4.035</i> | <i>10.337</i> | <i>2.685</i> | <i>3.127</i> | <i>4.362</i> | <i>3.422</i> |
| <i>Bilancný stav</i> | <i>BSC=C/MPP</i> | <i>-183 A</i> | <i>-436 A</i> | <i>-121 A</i> | <i>-156 A</i> | <i>-448 A</i> | <i>-4054 A</i> | <i>-271 A</i> | <i>-168 A</i> | <i>-216 A</i> | <i>-154 A</i> | <i>-403 A</i> | <i>-228 A</i> | <i>-289 A</i> |
| <i>Bilanc.stav BSENP=ENP/MPP</i> | | <i>-183 A</i> | <i>-436 A</i> | <i>-121 A</i> | <i>-156 A</i> | <i>-448 A</i> | <i>-4054 A</i> | <i>-271 A</i> | <i>-168 A</i> | <i>-216 A</i> | <i>-154 A</i> | <i>-403 A</i> | <i>-228 A</i> | <i>-289 A</i> |
| <i>Kapac.prir.zdr. KZC=C-MPP</i> | | <i>2.530</i> | <i>3.228</i> | <i>1.933</i> | <i>1.900</i> | <i>6.813</i> | <i>6.826</i> | <i>1.002</i> | <i>1.449</i> | <i>3.240</i> | <i>1.551</i> | <i>2.404</i> | <i>3.807</i> | <i>3.050</i> |
| <i>Kapac.zdr. KZENP=ENP-MPP</i> | | <i>2.530</i> | <i>3.228</i> | <i>1.933</i> | <i>1.900</i> | <i>6.813</i> | <i>6.826</i> | <i>1.002</i> | <i>1.449</i> | <i>3.240</i> | <i>1.551</i> | <i>2.404</i> | <i>3.807</i> | <i>3.050</i> |
| 2040IY | ODB.PZV HOLISA | | | IPEL | | | 1L | 4708315722 | | | | | | |
| | | 0.000 | 0.000 | 0.000 | 0.000 | 0.000 | 0.000 | 0.000 | 0.000 | 0.000 | 0.000 | 0.000 | 0.000 | 0.000 |
| 2040IO | HOLISA | | 685.67km2 | IPEL | | | 1L | 4708315720 | | | | | | |
| <i>Sucet odberov z PV</i> | <i>PO</i> | <i>0.112</i> | <i>0.115</i> | <i>0.111</i> | <i>0.106</i> | <i>0.112</i> | <i>0.112</i> | <i>0.114</i> | <i>0.105</i> | <i>0.104</i> | <i>0.101</i> | <i>0.104</i> | <i>0.104</i> | <i>0.108</i> |
| <i>Sucet odberov z PZV</i> | <i>PZO</i> | <i>0.004</i> | <i>0.007</i> | <i>0.006</i> | <i>0.006</i> | <i>0.006</i> | <i>0.007</i> | <i>0.005</i> | <i>0.006</i> | <i>0.006</i> | <i>0.006</i> | <i>0.007</i> | <i>0.006</i> | <i>0.006</i> |
| <i>Sucet vypust. do tokov</i> | <i>V</i> | <i>0.066</i> | <i>0.066</i> | <i>0.065</i> | <i>0.068</i> | <i>0.084</i> | <i>0.062</i> | <i>0.053</i> | <i>0.054</i> | <i>0.074</i> | <i>0.059</i> | <i>0.062</i> | <i>0.076</i> | <i>0.066</i> |
| <i>Zmena prietoku X=V-PO-PZO</i> | | <i>-0.050</i> | <i>-0.056</i> | <i>-0.052</i> | <i>-0.045</i> | <i>-0.034</i> | <i>-0.057</i> | <i>-0.067</i> | <i>-0.056</i> | <i>-0.035</i> | <i>-0.048</i> | <i>-0.050</i> | <i>-0.035</i> | <i>-0.049</i> |

| | 1 | 2 | 3 | 4 | 5 | 6 | 7 | 8 | 9 | 10 | 11 | 12 | Rok |
|----------------------------|---------|----------|---------|-------------|--------|--------|----------------------|---------|---------|---------|---------|--------|---------|
| Minimalny bil. prietok MQ | 0.050 | 0.050 | 0.050 | 0.050 | 0.050 | 0.050 | 0.050 | 0.050 | 0.050 | 0.050 | 0.050 | 0.050 | 0.050 |
| Min. potrebný prietok MPP | 0.100 | 0.106 | 0.102 | 0.095 | 0.084 | 0.107 | 0.117 | 0.106 | 0.085 | 0.098 | 0.100 | 0.085 | 0.099 |
| Ovplyvnený prietok E | 6.590 | 8.619 | 5.333 | 5.753 | 16.760 | 18.150 | 4.140 | 4.239 | 7.739 | 5.366 | 7.775 | 11.470 | 8.479 |
| Vplyv nadrží N=WZ-WK | -1.365 | -0.188 | -0.121 | 0.006 | -0.023 | 0.035 | -0.034 | 0.023 | -0.035 | 0.078 | -0.052 | 0.397 | -0.107 |
| Vplyv prevodov P | 0.000 | 0.000 | 0.000 | 0.000 | 0.000 | 0.000 | 0.000 | 0.000 | 0.000 | 0.000 | 0.000 | 0.000 | 0.000 |
| Priet. ovpl. N+P ENP=E-X | 6.640 | 8.675 | 5.385 | 5.798 | 16.794 | 18.207 | 4.207 | 4.295 | 7.774 | 5.414 | 7.825 | 11.505 | 8.527 |
| Očistený priet. C=E-X-N-P | 8.005 | 8.863 | 5.506 | 5.792 | 16.817 | 18.172 | 4.241 | 4.273 | 7.809 | 5.336 | 7.876 | 11.108 | 8.634 |
| Priem.mes.dlhod.priet. D | 2.564 | 3.821 | 5.949 | 5.236 | 3.470 | 2.927 | 1.556 | 1.169 | 1.021 | 1.877 | 2.509 | 2.844 | 2.905 |
| Koef. vodnosti KV=C/D | 3.122 | 2.319 | 0.925 | 1.106 | 4.846 | 6.208 | 2.725 | 3.655 | 7.648 | 2.843 | 3.139 | 3.906 | 2.972 |
| Bilancný stav BSC=C/MPP | 80.06 A | 83.85 A | 54.21 A | 60.96 A | 200 A | 170 A | 36.28 A | 40.22 A | 91.76 A | 54.65 A | 79.15 A | 131 A | 87.57 A |
| Bilanc.stav BSENP=ENP/MPP | 66.41 A | 82.08 A | 53.02 A | 61.02 A | 200 A | 170 A | 35.99 A | 40.43 A | 91.35 A | 55.45 A | 78.63 A | 136 A | 86.49 A |
| Kapac.prir.zdr. KZC=C-MPP | 7.905 | 8.757 | 5.404 | 5.697 | 16.733 | 18.065 | 4.124 | 4.166 | 7.724 | 5.238 | 7.777 | 11.023 | 8.535 |
| Kapac.zdr. KZENP=ENP-MPP | 6.540 | 8.569 | 5.283 | 5.703 | 16.710 | 18.100 | 4.090 | 4.189 | 7.689 | 5.316 | 7.725 | 11.420 | 8.429 |
| 2450IP PREVOD MYTNA-RUZINA | | | | KRIVANSKY | | 2P | 470831537002980 | | | | | | |
| | 0.153 | 0.014 | 0.119 | 0.466 | 0.061 | 0.271 | 0.156 | 0.382 | 0.324 | 0.291 | 0.035 | 0.199 | 0.207 |
| 2450IZ VN MYTNA | | | | KRIVANSKY | | 2P | 470831537002980 | | | | | | |
| | -0.009 | 0.009 | -0.006 | 0.006 | 0.002 | -0.001 | -0.001 | -0.000 | 0.001 | -0.003 | 0.003 | -0.001 | -0.000 |
| 2552IA ČOV Obec Divín | | | | Budinsky P. | | 3P | 47083153700191000400 | | | | | | |
| | 0.007 | 0.007 | 0.008 | 0.006 | 0.012 | 0.012 | 0.006 | 0.006 | 0.009 | 0.008 | 0.008 | 0.016 | 0.009 |
| 2555IP PREVOD MYTNA-RUZINA | | | | BUDINSKY | | 3P | 47083153700191000390 | | | | | | |
| | -0.153 | -0.014 | -0.119 | -0.466 | -0.061 | -0.271 | -0.156 | -0.382 | -0.324 | -0.291 | -0.035 | -0.199 | -0.207 |
| 2560IZ VN RUZINA | | | | BUDINSKY | | 3P | 47083153700191000180 | | | | | | |
| | 0.013 | -0.295 | 0.164 | 0.088 | 0.020 | -0.007 | -0.124 | 0.072 | 0.061 | -0.098 | -0.054 | -0.111 | -0.021 |
| 2562IA ČOV Ružiná | | | | Budinsky P. | | 3P | 47083153700191000160 | | | | | | |
| | 0.003 | 0.002 | 0.003 | 0.002 | 0.003 | 0.003 | 0.002 | 0.002 | 0.003 | 0.002 | 0.003 | 0.003 | 0.003 |
| 2220IA ČOV Halíč | | | | Tuharsky P. | | 3P | 47083153700046000840 | | | | | | |
| | 0.005 | 0.006 | 0.006 | 0.005 | 0.008 | 0.008 | 0.004 | 0.004 | 0.006 | 0.005 | 0.010 | 0.007 | 0.006 |
| 2440IV ODB.PZV TUHAR.USTIE | | | | TUHARSKY | | 3P | 47083153700046000005 | | | | | | |
| | 0.000 | 0.001 | 0.000 | 0.000 | 0.000 | 0.000 | 0.002 | 0.000 | 0.000 | 0.000 | 0.000 | 0.000 | 0.000 |
| 2440I0 TUHARSKY USTIE | | 60.58km2 | | TUHARSKY | | 3P | 47083153700046000003 | | | | | | |
| Sucet odberov z PV PO | 0.000 | 0.000 | 0.000 | 0.000 | 0.000 | 0.000 | 0.000 | 0.000 | 0.000 | 0.000 | 0.000 | 0.000 | 0.000 |
| Sucet odberov z PZV PZO | 0.000 | 0.001 | 0.000 | 0.000 | 0.000 | 0.000 | 0.002 | 0.000 | 0.000 | 0.000 | 0.000 | 0.000 | 0.000 |
| Sucet vypust. do tokov V | 0.005 | 0.006 | 0.006 | 0.005 | 0.008 | 0.008 | 0.004 | 0.004 | 0.006 | 0.005 | 0.010 | 0.007 | 0.006 |
| Zmena prietoku X=V-PO-PZO | 0.005 | 0.005 | 0.005 | 0.005 | 0.008 | 0.007 | 0.002 | 0.004 | 0.006 | 0.005 | 0.010 | 0.007 | 0.006 |

| | 1 | 2 | 3 | 4 | 5 | 6 | 7 | 8 | 9 | 10 | 11 | 12 | Rok |
|-------------------------------|-------|------------------|---------|------------------|-----------|------------------------|---------|---------|---------|---------|-------|-------|-------|
| Minimalny bil. prietok MQ | 0.014 | 0.014 | 0.014 | 0.014 | 0.014 | 0.014 | 0.014 | 0.014 | 0.014 | 0.014 | 0.014 | 0.014 | 0.014 |
| Min. potrebný prietok MPP | 0.009 | 0.009 | 0.009 | 0.009 | 0.006 | 0.007 | 0.012 | 0.010 | 0.008 | 0.009 | 0.004 | 0.007 | 0.008 |
| Ovplyvnený prietok E | 0.896 | 0.844 | 0.574 | 0.779 | 1.560 | 2.735 | 0.237 | 0.382 | 0.752 | 0.497 | 1.055 | 1.440 | 0.977 |
| Vplyv nadrží N=WZ-WK | 0.000 | 0.000 | 0.000 | 0.000 | 0.000 | 0.000 | 0.000 | 0.000 | 0.000 | 0.000 | 0.000 | 0.000 | 0.000 |
| Vplyv prevodov P | 0.000 | 0.000 | 0.000 | 0.000 | 0.000 | 0.000 | 0.000 | 0.000 | 0.000 | 0.000 | 0.000 | 0.000 | 0.000 |
| Priet. ovpl. N+P ENP=E-X | 0.891 | 0.839 | 0.569 | 0.774 | 1.552 | 2.728 | 0.235 | 0.378 | 0.746 | 0.492 | 1.045 | 1.433 | 0.971 |
| Očistený priet. C=E-X-N-P | 0.891 | 0.839 | 0.569 | 0.774 | 1.552 | 2.728 | 0.235 | 0.378 | 0.746 | 0.492 | 1.045 | 1.433 | 0.971 |
| Priem.mes.dlhod.priet. D | 0.270 | 0.493 | 0.877 | 0.757 | 0.453 | 0.356 | 0.180 | 0.097 | 0.089 | 0.225 | 0.347 | 0.334 | 0.372 |
| Koef. vodnosti KV=C/D | 3.299 | 1.701 | 0.648 | 1.022 | 3.425 | 7.662 | 1.305 | 3.896 | 8.385 | 2.186 | 3.012 | 4.291 | 2.609 |
| Bilancný stav BSC=C/MPP | 101 A | 98.21 A | 65.81 A | 88.61 A | 271 A | 410 A | 19.81 A | 38.16 A | 90.04 A | 55.40 A | 241 A | 203 A | 119 A |
| Bilanc.stav BSENP=ENP/MPP | 101 A | 98.21 A | 65.81 A | 88.61 A | 271 A | 410 A | 19.81 A | 38.16 A | 90.04 A | 55.40 A | 241 A | 203 A | 119 A |
| Kapac.prir.zdr. KZC=C-MPP | 0.882 | 0.830 | 0.560 | 0.765 | 1.546 | 2.721 | 0.223 | 0.368 | 0.738 | 0.483 | 1.041 | 1.426 | 0.963 |
| Kapac.zdr. KZENP=ENP-MPP | 0.882 | 0.830 | 0.560 | 0.765 | 1.546 | 2.721 | 0.223 | 0.368 | 0.738 | 0.483 | 1.041 | 1.426 | 0.963 |
| 3100IA ČOV Lučenec | | | | Krivánsky P. | 2P | 470831537000440 | | | | | | | |
| | 0.110 | 0.151 | 0.112 | 0.115 | 0.172 | 0.060 | 0.094 | 0.082 | 0.123 | 0.091 | 0.130 | 0.165 | 0.117 |
| 3105I5 ZP Pod Lučencom I,II | | | | Krivánsky P. | 2P | 470831537000320 | | | | | | | |
| | 0.000 | 0.000 | 0.000 | 0.000 | 0.000 | 0.000 | 0.000 | 0.000 | 0.000 | 0.000 | 0.000 | 0.000 | 0.000 |
| 3110IA ČOV Hrádok | | | | Krivánsky P. | 2P | 470831537000300 | | | | | | | |
| | 0.013 | 0.014 | 0.013 | 0.017 | 0.023 | 0.008 | 0.006 | 0.006 | 0.016 | 0.011 | 0.010 | 0.014 | 0.012 |
| 3220IA výust' ČOV Žiaromat | | | | Slatinka -1 | 3L | 47083153700006001270 | | | | | | | |
| | 0.000 | 0.001 | 0.000 | 0.000 | 0.001 | 0.001 | 0.001 | 0.001 | 0.001 | 0.001 | 0.001 | 0.001 | 0.001 |
| 3240IV ODB.PZV KRIVAN.USTIE | | | | KRIVANSKY | 2P | 470831537000005 | | | | | | | |
| | 0.001 | 0.001 | 0.001 | 0.001 | 0.001 | 0.001 | 0.003 | 0.001 | 0.001 | 0.001 | 0.001 | 0.001 | 0.001 |
| 3240IX ODB.PZV KRIVAN.USTIE | | | | KRIVANSKY | 2P | 470831537000005 | | | | | | | |
| | 0.000 | 0.000 | 0.000 | 0.000 | 0.000 | 0.000 | 0.000 | 0.000 | 0.000 | 0.000 | 0.000 | 0.000 | 0.000 |
| 3240IY ODB.PZV KRIVAN.USTIE | | | | KRIVANSKY | 2P | 470831537000005 | | | | | | | |
| | 0.000 | 0.000 | 0.000 | 0.000 | 0.000 | 0.000 | 0.000 | 0.000 | 0.000 | 0.000 | 0.000 | 0.000 | 0.000 |
| 3240I0 KRIVANSKY USTIE | | 328.52km2 | | KRIVANSKY | 2P | 470831537000003 | | | | | | | |
| Sucet odberov z PV PO | 0.000 | 0.000 | 0.000 | 0.000 | 0.000 | 0.000 | 0.000 | 0.000 | 0.000 | 0.000 | 0.000 | 0.000 | 0.000 |
| Sucet odberov z PZV PZO | 0.001 | 0.002 | 0.002 | 0.001 | 0.001 | 0.002 | 0.005 | 0.001 | 0.002 | 0.001 | 0.002 | 0.001 | 0.002 |
| Sucet vypust. do tokov V | 0.139 | 0.181 | 0.142 | 0.146 | 0.218 | 0.093 | 0.112 | 0.101 | 0.159 | 0.118 | 0.161 | 0.206 | 0.148 |
| Zmena prietoku X=V-PO-PZO | 0.138 | 0.179 | 0.140 | 0.144 | 0.217 | 0.091 | 0.107 | 0.099 | 0.157 | 0.116 | 0.160 | 0.204 | 0.146 |

| | 1 | 2 | 3 | 4 | 5 | 6 | 7 | 8 | 9 | 10 | 11 | 12 | Rok |
|---|--------|-------------------|--------|-------------|--------|-----------|-------------------|---------|---------|---------|---------|---------|-----------|
| Minimalny bil. prietok MQ | 0.070 | 0.070 | 0.070 | 0.070 | 0.070 | 0.070 | 0.070 | 0.070 | 0.070 | 0.070 | 0.070 | 0.070 | 0.070 |
| Min. potrebný prietok MPP | -0.068 | -0.109 | -0.070 | -0.074 | -0.147 | -0.021 | -0.037 | -0.029 | -0.087 | -0.046 | -0.090 | -0.134 | -0.076 |
| Ovplyvnený prietok E | 4.267 | 3.783 | 2.963 | 3.027 | 7.064 | 12.523 | 2.066 | 2.093 | 3.413 | 2.716 | 4.502 | 6.284 | 4.550 |
| Vplyv nadrží N=WZ-WK | -0.004 | 0.286 | -0.158 | -0.094 | -0.022 | 0.007 | 0.125 | -0.072 | -0.062 | 0.101 | 0.051 | 0.113 | 0.021 |
| Vplyv prevodov P | 0.000 | 0.000 | 0.000 | 0.000 | 0.000 | 0.000 | 0.000 | 0.000 | 0.000 | 0.000 | 0.000 | 0.000 | 0.000 |
| Priet. ovpl. N+P ENP=E-X | 4.129 | 3.604 | 2.823 | 2.883 | 6.847 | 12.432 | 1.959 | 1.994 | 3.256 | 2.600 | 4.342 | 6.080 | 4.405 |
| Očistený priet. C=E-X-N-P | 4.134 | 3.318 | 2.981 | 2.976 | 6.869 | 12.424 | 1.833 | 2.065 | 3.318 | 2.499 | 4.292 | 5.967 | 4.384 |
| Priem.mes.dlhod.priet. D | 1.437 | 2.444 | 4.164 | 3.921 | 2.353 | 1.768 | 0.905 | 0.583 | 0.553 | 1.260 | 1.635 | 1.924 | 1.908 |
| Koef. vodnosti KV=C/D | 2.877 | 1.357 | 0.716 | 0.759 | 2.919 | 7.027 | 2.026 | 3.542 | 6.000 | 1.983 | 2.625 | 3.101 | 2.297 |
| Bilancný stav BSC=C/MPP-61.08 A-30.36 A-42.41 A-39.95 A-46.88 A | | | | | | -587 | A-49.08 | A-70.02 | A-38.12 | A-54.09 | A-47.94 | A-44.41 | A-57.73 A |
| Bilanc.stav BSENP=ENP/MPP-61.02 A-32.98 A-40.17 A-38.69 A-46.73 A | | | | | | -587 | A-52.43 | A-67.59 | A-37.40 | A-56.28 | A-48.50 | A-45.25 | A-58.01 A |
| Kapac.prir.zdr. KZC=C-MPP | 4.201 | 3.427 | 3.051 | 3.051 | 7.016 | 12.446 | 1.871 | 2.095 | 3.405 | 2.545 | 4.381 | 6.101 | 4.459 |
| Kapac.zdr. KZENP=ENP-MPP | 4.197 | 3.713 | 2.893 | 2.957 | 6.994 | 12.453 | 1.996 | 2.023 | 3.343 | 2.646 | 4.432 | 6.214 | 4.480 |
| 3320I6 Agrodružstvo Rapovce | | | | Mučínsky P. | | 2L | 470831525000100 | | | | | | |
| | 0.000 | 0.000 | 0.000 | 0.000 | 0.000 | 0.000 | 0.000 | 0.000 | 0.000 | 0.000 | 0.000 | 0.000 | 0.000 |
| 3280IY ODB.PZV RAPOVCE | | | | IPEL | | 1L | 4708315192 | | | | | | |
| | 0.001 | 0.001 | 0.001 | 0.001 | 0.001 | 0.001 | 0.001 | 0.001 | 0.001 | 0.001 | 0.001 | 0.001 | 0.001 |
| 3280I0 RAPOVCE | | 1105.40km2 | | IPEL | | 1L | 4708315190 | | | | | | |
| Sučet odberov z PV PO | 0.112 | 0.115 | 0.111 | 0.106 | 0.112 | 0.112 | 0.114 | 0.105 | 0.104 | 0.101 | 0.104 | 0.104 | 0.108 |
| Sučet odberov z PZV PZO | 0.006 | 0.009 | 0.008 | 0.009 | 0.008 | 0.009 | 0.011 | 0.008 | 0.008 | 0.008 | 0.009 | 0.008 | 0.009 |
| Sučet vypust. do tokov V | 0.205 | 0.247 | 0.207 | 0.214 | 0.302 | 0.154 | 0.165 | 0.155 | 0.233 | 0.177 | 0.223 | 0.282 | 0.213 |
| Zmena prietoku X=V-PO-PZO | 0.087 | 0.123 | 0.088 | 0.099 | 0.182 | 0.033 | 0.040 | 0.043 | 0.121 | 0.068 | 0.109 | 0.169 | 0.097 |
| Minimalny bil. prietok MQ | 0.116 | 0.116 | 0.116 | 0.116 | 0.116 | 0.116 | 0.116 | 0.116 | 0.116 | 0.116 | 0.116 | 0.116 | 0.116 |
| Min. potrebný prietok MPP | 0.029 | -0.007 | 0.028 | 0.017 | -0.066 | 0.083 | 0.076 | 0.073 | -0.005 | 0.048 | 0.007 | -0.053 | 0.019 |
| Ovplyvnený prietok E | 11.012 | 12.557 | 8.713 | 9.003 | 24.656 | 27.397 | 6.523 | 6.635 | 11.600 | 8.512 | 12.467 | 18.387 | 13.105 |
| Vplyv nadrží N=WZ-WK | -1.369 | 0.098 | -0.279 | -0.088 | -0.044 | 0.042 | 0.091 | -0.049 | -0.097 | 0.179 | -0.001 | 0.510 | -0.086 |
| Vplyv prevodov P | 0.000 | 0.000 | 0.000 | 0.000 | 0.000 | 0.000 | 0.000 | 0.000 | 0.000 | 0.000 | 0.000 | 0.000 | 0.000 |
| Priet. ovpl. N+P ENP=E-X | 10.925 | 12.434 | 8.625 | 8.904 | 24.474 | 27.364 | 6.483 | 6.592 | 11.479 | 8.444 | 12.358 | 18.218 | 13.008 |
| Očistený priet. C=E-X-N-P | 12.295 | 12.336 | 8.904 | 8.992 | 24.518 | 27.321 | 6.392 | 6.642 | 11.576 | 8.265 | 12.359 | 17.708 | 13.094 |
| Priem.mes.dlhod.priet. D | 4.146 | 6.482 | 10.452 | 9.457 | 6.021 | 4.861 | 2.550 | 1.818 | 1.631 | 3.244 | 4.286 | 4.931 | 4.978 |
| Koef. vodnosti KV=C/D | 2.965 | 1.903 | 0.852 | 0.951 | 4.072 | 5.620 | 2.507 | 3.653 | 7.097 | 2.548 | 2.883 | 3.591 | 2.630 |

| | | 1 | 2 | 3 | 4 | 5 | 6 | 7 | 8 | 9 | 10 | 11 | 12 | Rok |
|----------------------------------|----------------------------|-------------------|---------|----------------------|--------|--------|-----------|---------------------------|---------|---------|--------|--------|--------|--------|
| <i>Bilancny stav</i> | <i>BSC=C/MPP</i> | 422 A | -1839 A | 317 A | 518 A | -374 A | 331 A | 83.81 A | 90.39 A | -2224 A | 171 A | 1821 A | -335 A | 673 A |
| <i>Bilanc.stav</i> | <i>BSENP=ENP/MPP</i> | 375 A | -1853 A | 307 A | 513 A | -373 A | 331 A | 85.01 A | 89.72 A | -2206 A | 175 A | 1821 A | -345 A | 669 A |
| <i>Kapac.prir.zdr.</i> | <i>KZC=C-MPP</i> | 12.265 | 12.343 | 8.876 | 8.975 | 24.584 | 27.239 | 6.316 | 6.568 | 11.581 | 8.217 | 12.352 | 17.761 | 13.075 |
| <i>Kapac.zdr.</i> | <i>KZENP=ENP-MPP</i> | 10.896 | 12.441 | 8.597 | 8.887 | 24.540 | 27.281 | 6.407 | 6.519 | 11.484 | 8.396 | 12.351 | 18.271 | 12.989 |
| 3320I5 | Agrodružstvo Rapovce | | | Ipeľ | | | 1L | 4708314880 | | | | | | |
| | | 0.000 | 0.000 | 0.000 | 0.000 | 0.000 | 0.000 | 0.000 | 0.000 | 0.000 | 0.000 | 0.000 | 0.000 | 0.000 |
| 1795I8 | V.Dravce-Živoč.Výr. | | | VN V. Dravce (Štavic | | | 3P | 47083143500118000080 | | | | | | |
| | | 0.000 | 0.000 | 0.000 | 0.000 | 0.000 | 0.000 | 0.000 | 0.000 | 0.000 | 0.000 | 0.000 | 0.000 | 0.000 |
| 3300IA | ČOV Závada | | | Kakatka | | | 3L | 47083135500110000420 | | | | | | |
| | | 0.001 | 0.001 | 0.001 | 0.001 | 0.001 | 0.001 | 0.001 | 0.001 | 0.001 | 0.001 | 0.001 | 0.001 | 0.001 |
| 3840IA | ČOV Dolná Strehová | | | Tisovník | | | 2P | 470831355000700 | | | | | | |
| | | 0.001 | 0.001 | 0.001 | 0.001 | 0.001 | 0.001 | 0.001 | 0.001 | 0.001 | 0.001 | 0.001 | 0.002 | 0.001 |
| 3650IA | ČOV Pereš - B. Prame | | | Stará Rieka | | | 3P | 47083135500002003680 | | | | | | |
| | | 0.000 | 0.000 | 0.000 | 0.000 | 0.000 | 0.000 | 0.000 | 0.000 | 0.000 | 0.000 | 0.000 | 0.000 | 0.000 |
| 3700IA | Rekreačné zariadenie | | | Koprovnic -2 | | | 4L | 4708313550000200169001645 | | | | | | |
| | | 0.000 | 0.000 | 0.000 | 0.000 | 0.000 | 0.000 | 0.000 | 0.000 | 0.000 | 0.000 | 0.000 | 0.000 | 0.000 |
| 3760IA | ČOV Potôr | | | Stará Rieka | | | 3P | 47083135500002001050 | | | | | | |
| | | 0.001 | 0.001 | 0.000 | 0.001 | 0.001 | 0.001 | 0.000 | 0.001 | 0.001 | 0.001 | 0.001 | 0.001 | 0.001 |
| 3880IV | ODB.PZV MULA | | | IPEL | | | 1L | 4708313442 | | | | | | |
| | | 0.002 | 0.003 | 0.003 | 0.003 | 0.003 | 0.003 | 0.003 | 0.002 | 0.003 | 0.002 | 0.002 | 0.003 | 0.003 |
| 3880IX | ODB.PZV MULA | | | IPEL | | | 1L | 4708313442 | | | | | | |
| | | 0.000 | 0.000 | 0.000 | 0.000 | 0.000 | 0.000 | 0.000 | 0.000 | 0.000 | 0.000 | 0.000 | 0.001 | 0.000 |
| 3880IY | ODB.PZV MULA | | | IPEL | | | 1L | 4708313442 | | | | | | |
| | | 0.001 | 0.001 | 0.001 | 0.001 | 0.001 | 0.001 | 0.001 | 0.001 | 0.001 | 0.001 | 0.001 | 0.001 | 0.001 |
| 3880IO | MULA POD TISOVNIKOM | 1848.10km2 | | IPEL | | | 1L | 4708313440 | | | | | | |
| <i>Sucet odberov z PV</i> | <i>PO</i> | 0.112 | 0.115 | 0.111 | 0.106 | 0.112 | 0.112 | 0.114 | 0.105 | 0.104 | 0.101 | 0.105 | 0.104 | 0.108 |
| <i>Sucet odberov z PZV</i> | <i>PZO</i> | 0.009 | 0.013 | 0.012 | 0.012 | 0.012 | 0.013 | 0.014 | 0.011 | 0.012 | 0.011 | 0.012 | 0.013 | 0.012 |
| <i>Sucet vypust. do tokov</i> | <i>V</i> | 0.208 | 0.251 | 0.210 | 0.217 | 0.306 | 0.158 | 0.167 | 0.158 | 0.236 | 0.180 | 0.226 | 0.285 | 0.217 |
| <i>Zmena prietoku X=V-PO-PZO</i> | | 0.087 | 0.122 | 0.087 | 0.098 | 0.181 | 0.033 | 0.039 | 0.042 | 0.120 | 0.068 | 0.109 | 0.168 | 0.096 |
| <i>Minimalny bil. prietok MQ</i> | | 0.178 | 0.178 | 0.178 | 0.178 | 0.178 | 0.178 | 0.178 | 0.178 | 0.178 | 0.178 | 0.178 | 0.178 | 0.178 |
| <i>Min. potrebný prietok MPP</i> | | 0.091 | 0.056 | 0.091 | 0.080 | -0.003 | 0.145 | 0.139 | 0.136 | 0.058 | 0.110 | 0.069 | 0.010 | 0.082 |
| <i>Ovplyvnený prietok</i> | <i>E</i> | 19.659 | 19.828 | 17.247 | 15.933 | 38.660 | 58.368 | 9.526 | 9.050 | 16.307 | 14.044 | 19.739 | 34.313 | 22.693 |
| <i>Vplyv nadrží</i> | <i>N=WZ-WK</i> | -1.369 | 0.098 | -0.279 | -0.088 | -0.044 | 0.042 | 0.091 | -0.049 | -0.097 | 0.179 | -0.001 | 0.510 | -0.086 |
| <i>Vplyv prevodov</i> | <i>P</i> | 0.000 | 0.000 | 0.000 | 0.000 | 0.000 | 0.000 | 0.000 | 0.000 | 0.000 | 0.000 | 0.000 | 0.000 | 0.000 |

| | | 1 | 2 | 3 | 4 | 5 | 6 | 7 | 8 | 9 | 10 | 11 | 12 | Rok |
|----------------------------------|----------------------|--------|--------|--------|---------------|--------|--------|---------|---------|--------|--------|--------|--------|--------|
| <i>Priet. ovpl. N+P ENP=E-X</i> | | 19.572 | 19.706 | 17.160 | 15.835 | 38.479 | 58.335 | 9.487 | 9.008 | 16.187 | 13.976 | 19.630 | 34.145 | 22.597 |
| <i>Očistený priet. C=E-X-N-P</i> | | 20.941 | 19.608 | 17.439 | 15.922 | 38.523 | 58.293 | 9.396 | 9.057 | 16.284 | 13.797 | 19.631 | 33.635 | 22.683 |
| <i>Priem.mes.dlhod.priet. D</i> | | 6.496 | 10.952 | 18.433 | 16.128 | 9.612 | 7.398 | 3.641 | 2.592 | 2.418 | 4.929 | 7.216 | 8.083 | 8.136 |
| <i>Koef. vodnosti KV=C/D</i> | | 3.224 | 1.790 | 0.946 | 0.987 | 4.008 | 7.880 | 2.581 | 3.494 | 6.734 | 2.799 | 2.720 | 4.161 | 2.788 |
| <i>Bilancny stav BSC=C/MPP</i> | | 230 A | 350 A | 191 A | 200 A-11887 A | | 402 A | 67.47 A | 66.59 A | 283 A | 125 A | 286 A | 3509 A | 277 A |
| <i>Bilanc.stav BSENP=ENP/MPP</i> | | 215 A | 351 A | 188 A | 199 A-11874 A | | 402 A | 68.13 A | 66.23 A | 281 A | 127 A | 286 A | 3562 A | 276 A |
| <i>Kapac.prir.zdr. KZC=C-MPP</i> | | 20.850 | 19.552 | 17.348 | 15.843 | 38.526 | 58.148 | 9.257 | 8.921 | 16.226 | 13.687 | 19.562 | 33.625 | 22.601 |
| <i>Kapac.zdr. KZENP=ENP-MPP</i> | | 19.481 | 19.650 | 17.069 | 15.755 | 38.482 | 58.190 | 9.348 | 8.872 | 16.129 | 13.866 | 19.561 | 34.135 | 22.515 |
| 3930IA | ČS č.04 942(RC76) vý | | | | | | | | | | | | | |
| | | 0.001 | 0.001 | 0.001 | 0.002 | 0.003 | 0.003 | 0.002 | 0.002 | 0.002 | 0.003 | 0.003 | 0.003 | 0.002 |
| 3940IA | ČOV Baňa Dolina | | | | | | | | | | | | | |
| | | 0.003 | 0.003 | 0.003 | 0.003 | 0.003 | 0.003 | 0.003 | 0.003 | 0.003 | 0.003 | 0.003 | 0.003 | 0.003 |
| 3955IA | ČOV Malé Zlievce | | | | | | | | | | | | | |
| | | 0.000 | 0.000 | 0.000 | 0.000 | 0.000 | 0.000 | 0.000 | 0.000 | 0.000 | 0.000 | 0.000 | 0.001 | 0.000 |
| 3960IA | ČOV SPP Veľké Zlievc | | | | | | | | | | | | | |
| | | 0.006 | 0.007 | 0.006 | 0.005 | 0.004 | 0.000 | 0.000 | 0.001 | 0.007 | 0.004 | 0.007 | 0.009 | 0.005 |
| 3970I5 | Závlaha Mihaleje | | | | | | | | | | | | | |
| | | 0.000 | 0.000 | 0.000 | 0.000 | 0.000 | 0.000 | 0.000 | 0.000 | 0.000 | 0.000 | 0.000 | 0.000 | 0.000 |
| 3890IA | ČOV DSS Čeláre-Kirtě | | | | | | | | | | | | | |
| | | 0.000 | 0.000 | 0.000 | 0.000 | 0.000 | 0.000 | 0.000 | 0.000 | 0.000 | 0.000 | 0.000 | 0.000 | 0.000 |
| 4120IA | ČOV Riečky - Táboris | | | | | | | | | | | | | |
| | | 0.000 | 0.001 | 0.001 | 0.001 | 0.002 | 0.002 | 0.000 | 0.000 | 0.000 | 0.000 | 0.001 | 0.001 | 0.001 |
| 4210IA | ČOV Veľký Krtíš-Nová | | | | | | | | | | | | | |
| | | 0.056 | 0.051 | 0.050 | 0.047 | 0.083 | 0.092 | 0.041 | 0.038 | 0.055 | 0.044 | 0.061 | 0.065 | 0.057 |
| 4245IB | Lapače olejov Vododr | | | | | | | | | | | | | |
| | | 0.045 | 0.027 | 0.040 | 0.064 | 0.117 | 0.112 | 0.017 | 0.020 | 0.044 | 0.021 | 0.023 | 0.038 | 0.047 |
| 4245IA | ČOV Hlavný tábor | | | | | | | | | | | | | |
| | | 0.002 | 0.001 | 0.002 | 0.002 | 0.004 | 0.004 | 0.001 | 0.001 | 0.002 | 0.002 | 0.002 | 0.003 | 0.002 |
| 4520IV | ODB.PZV SLOV.DARMOTY | | | | | | | | | | | | | |
| | | 0.015 | 0.016 | 0.014 | 0.014 | 0.016 | 0.019 | 0.017 | 0.017 | 0.021 | 0.015 | 0.016 | 0.014 | 0.016 |
| 4520IX | ODB.PZV SLOV.DARMOTY | | | | | | | | | | | | | |
| | | 0.000 | 0.000 | 0.000 | 0.000 | 0.000 | 0.000 | 0.000 | 0.000 | 0.000 | 0.000 | 0.000 | 0.000 | 0.000 |
| 4520IY | ODB.PZV SLOV.DARMOTY | | | | | | | | | | | | | |
| | | 0.001 | 0.001 | 0.001 | 0.001 | 0.001 | 0.001 | 0.002 | 0.001 | 0.001 | 0.001 | 0.001 | 0.001 | 0.001 |

| | | 1 | 2 | 3 | 4 | 5 | 6 | 7 | 8 | 9 | 10 | 11 | 12 | Rok |
|----------------------------|----------------------|------------|--------|-------------|--------|--------|-----------------|---------|---------|--------|--------|--------|---------|--------|
| 4520I0 | SLOVENSKE DARMOTY | 2768.00km2 | | IPEL | | 1L | 4708309460 | | | | | | | |
| Sucet odberov z PV | PO | 0.112 | 0.115 | 0.111 | 0.106 | 0.112 | 0.112 | 0.114 | 0.105 | 0.104 | 0.101 | 0.105 | 0.104 | 0.108 |
| Sucet odberov z PZV | PZO | 0.026 | 0.031 | 0.028 | 0.028 | 0.029 | 0.034 | 0.033 | 0.030 | 0.034 | 0.028 | 0.030 | 0.028 | 0.030 |
| Sucet vypust. do tokov | V | 0.322 | 0.342 | 0.313 | 0.342 | 0.521 | 0.373 | 0.231 | 0.224 | 0.350 | 0.256 | 0.326 | 0.408 | 0.334 |
| Zmena prietoku | X=V-PO-PZO | 0.184 | 0.196 | 0.174 | 0.208 | 0.380 | 0.227 | 0.084 | 0.089 | 0.212 | 0.127 | 0.191 | 0.276 | 0.196 |
| Minimalny bil. prietok | MQ | 0.236 | 0.236 | 0.236 | 0.236 | 0.236 | 0.236 | 0.236 | 0.236 | 0.236 | 0.236 | 0.236 | 0.236 | 0.236 |
| Min. potrebný prietok | MPP | 0.052 | 0.040 | 0.062 | 0.028 | -0.144 | 0.009 | 0.152 | 0.147 | 0.024 | 0.109 | 0.045 | -0.040 | 0.040 |
| Ovplyvnený prietok | E | 25.140 | 24.160 | 25.260 | 21.050 | 48.810 | 86.390 | 12.510 | 11.410 | 20.820 | 19.670 | 24.240 | 48.440 | 30.630 |
| Vplyv nadrží | N=WZ-WK | -1.369 | 0.098 | -0.279 | -0.088 | -0.044 | 0.042 | 0.091 | -0.049 | -0.097 | 0.179 | -0.001 | 0.510 | -0.086 |
| Vplyv prevodov | P | 0.000 | 0.000 | 0.000 | 0.000 | 0.000 | 0.000 | 0.000 | 0.000 | 0.000 | 0.000 | 0.000 | 0.000 | 0.000 |
| Priet. ovpl. N+P | ENP=E-X | 24.956 | 23.964 | 25.086 | 20.842 | 48.430 | 86.163 | 12.426 | 11.321 | 20.608 | 19.543 | 24.049 | 48.164 | 30.434 |
| Očistený prietok | C=E-X-N-P | 26.325 | 23.866 | 25.365 | 20.930 | 48.474 | 86.121 | 12.334 | 11.370 | 20.705 | 19.364 | 24.049 | 47.654 | 30.520 |
| Priem. mes. dlhod. prietok | D | 9.634 | 14.647 | 22.928 | 19.618 | 11.400 | 8.987 | 4.542 | 3.771 | 2.911 | 6.284 | 8.158 | 10.069 | 10.216 |
| Koef. vodnosti | KV=C/D | 2.733 | 1.629 | 1.106 | 1.067 | 4.252 | 9.583 | 2.716 | 3.015 | 7.113 | 3.081 | 2.948 | 4.733 | 2.988 |
| Bilancný stav | BSC=C/MPP | 507 A | 595 A | 409 A | 751 A | -338 A | 9431 A | 81.29 A | 77.22 A | 868 A | 178 A | 540 A | -1196 A | 754 A |
| Bilanc. stav | BSEN=ENP/MPP | 480 A | 598 A | 404 A | 748 A | -337 A | 9435 A | 81.89 A | 76.88 A | 864 A | 180 A | 539 A | -1209 A | 752 A |
| Kapac. prir. zdr. | KZC=C-MPP | 26.273 | 23.826 | 25.303 | 20.902 | 48.618 | 86.112 | 12.183 | 11.223 | 20.681 | 19.255 | 24.005 | 47.694 | 30.480 |
| Kapac. zdr. | KZEN=ENP-MPP | 24.904 | 23.924 | 25.024 | 20.814 | 48.574 | 86.154 | 12.274 | 11.174 | 20.584 | 19.434 | 24.004 | 48.204 | 30.394 |
| 4560IA | ČOV Čebovce | | | Čebovský P. | | 2P | 470830912001260 | | | | | | | |
| | | 0.002 | 0.005 | 0.003 | 0.003 | 0.005 | 0.008 | 0.003 | 0.004 | 0.004 | 0.003 | 0.004 | 0.005 | 0.004 |
| 4580IA | ČOV Opatovská Nová V | | | Čebovský P. | | 2P | 470830912000420 | | | | | | | |
| | | 0.003 | 0.003 | 0.003 | 0.003 | 0.003 | 0.003 | 0.003 | 0.003 | 0.003 | 0.003 | 0.003 | 0.003 | 0.003 |
| 4670I5 | ZP Balog/IpI.-Koláre | | | IpeI | | 1L | 4708307620 | | | | | | | |
| | | 0.000 | 0.000 | 0.000 | 0.000 | 0.000 | 0.000 | 0.025 | 0.000 | 0.000 | 0.000 | 0.000 | 0.000 | 0.002 |
| 7672IA | ČOV Balog nad IpIom | | | IpeI | | 1L | 4708307410 | | | | | | | |
| | | 0.001 | 0.001 | 0.001 | 0.001 | 0.001 | 0.001 | 0.001 | 0.001 | 0.001 | 0.001 | 0.001 | 0.001 | 0.001 |
| 4674I5 | ZP Sečianky-Ip.Predm | | | IpeI | | 1L | 4708307020 | | | | | | | |
| | | 0.000 | 0.000 | 0.000 | 0.000 | 0.000 | 0.000 | 0.014 | 0.000 | 0.000 | 0.000 | 0.000 | 0.000 | 0.001 |
| 4900IA | ČOV Šahy | | | IpeI | | 1L | 4708305480 | | | | | | | |
| | | 0.016 | 0.021 | 0.016 | 0.020 | 0.029 | 0.039 | 0.014 | 0.015 | 0.018 | 0.015 | 0.020 | 0.034 | 0.021 |
| 4920IV | ODB.PZV N/KRUPINICOU | | | IPEL | | 1L | 4708305435 | | | | | | | |
| | | 0.003 | 0.003 | 0.005 | 0.005 | 0.004 | 0.006 | 0.008 | 0.006 | 0.006 | 0.006 | 0.005 | 0.004 | 0.005 |
| 4920IY | ODB.PZV N/KRUPINOCOU | | | IPEL | | 1L | 4708305435 | | | | | | | |
| | | 0.004 | 0.004 | 0.004 | 0.004 | 0.004 | 0.004 | 0.004 | 0.004 | 0.004 | 0.004 | 0.003 | 0.003 | 0.004 |

| | | 1 | 2 | 3 | 4 | 5 | 6 | 7 | 8 | 9 | 10 | 11 | 12 | Rok |
|----------------------------|------------------------|------------|--------|-----------|--------|--------|---------|-----------------|---------|--------|--------|--------|---------|--------|
| 4920IO | IPEL NAD KRUPINICOU | 3557.71km2 | | IPEL | | | 1L | 4708305430 | | | | | | |
| Sucet odberov z PV | PO | 0.112 | 0.115 | 0.111 | 0.106 | 0.112 | 0.112 | 0.153 | 0.105 | 0.104 | 0.101 | 0.105 | 0.104 | 0.112 |
| Sucet odberov z PZV | PZO | 0.033 | 0.038 | 0.037 | 0.037 | 0.037 | 0.044 | 0.044 | 0.040 | 0.044 | 0.038 | 0.038 | 0.035 | 0.039 |
| Sucet vypust. do tokov | V | 0.344 | 0.372 | 0.336 | 0.369 | 0.559 | 0.423 | 0.253 | 0.246 | 0.375 | 0.278 | 0.354 | 0.450 | 0.363 |
| Zmena prietoku | X=V-PO-PZO | 0.199 | 0.219 | 0.188 | 0.226 | 0.410 | 0.267 | 0.055 | 0.102 | 0.228 | 0.139 | 0.211 | 0.311 | 0.213 |
| Minimalny bil. prietok | MQ | 0.253 | 0.253 | 0.253 | 0.253 | 0.253 | 0.253 | 0.253 | 0.253 | 0.253 | 0.253 | 0.253 | 0.253 | 0.253 |
| Min. potrebný prietok | MPP | 0.054 | 0.034 | 0.065 | 0.027 | -0.157 | -0.014 | 0.198 | 0.151 | 0.025 | 0.114 | 0.042 | -0.058 | 0.040 |
| Ovplyvnený prietok | E | 30.406 | 23.874 | 34.542 | 25.947 | 57.418 | 102.943 | 15.055 | 14.215 | 23.493 | 23.951 | 25.972 | 61.253 | 36.606 |
| Vplyv nadrží | N=WZ-WK | -1.369 | 0.098 | -0.279 | -0.088 | -0.044 | 0.042 | 0.091 | -0.049 | -0.097 | 0.179 | -0.001 | 0.510 | -0.086 |
| Vplyv prevodov | P | 0.000 | 0.000 | 0.000 | 0.000 | 0.000 | 0.000 | 0.000 | 0.000 | 0.000 | 0.000 | 0.000 | 0.000 | 0.000 |
| Priet. ovpl. N+P | ENP=E-X | 30.207 | 23.655 | 34.354 | 25.721 | 57.008 | 102.676 | 15.000 | 14.113 | 23.265 | 23.812 | 25.761 | 60.942 | 36.393 |
| Očistený prietok | C=E-X-N-P | 31.576 | 23.557 | 34.633 | 25.809 | 57.052 | 102.634 | 14.908 | 14.163 | 23.362 | 23.633 | 25.761 | 60.433 | 36.479 |
| Priem. mes. dlhod. prietok | D | 11.411 | 17.910 | 27.543 | 24.153 | 13.913 | 11.873 | 5.404 | 4.412 | 3.671 | 6.742 | 9.568 | 14.374 | 12.544 |
| Koef. vodnosti | KV=C/D | 2.767 | 1.315 | 1.257 | 1.069 | 4.101 | 8.644 | 2.759 | 3.210 | 6.364 | 3.505 | 2.692 | 4.204 | 2.908 |
| Bilancný stav | BSC=C/MPP | 589 A | 688 A | 534 A | 954 A | -363 A | -7406 A | 75.38 A | 93.59 A | 927 A | 207 A | 619 A | -1048 A | 904 A |
| Bilanc. stav | BSENP=ENP/MPP | 564 A | 691 A | 529 A | 951 A | -363 A | -7409 A | 75.84 A | 93.26 A | 923 A | 209 A | 619 A | -1057 A | 902 A |
| Kapac. prir. zdr. | KZC=C-MPP | 31.522 | 23.523 | 34.568 | 25.782 | 57.209 | 102.648 | 14.711 | 14.011 | 23.337 | 23.519 | 25.720 | 60.490 | 36.439 |
| Kapac. zdr. | KZENP=ENP-MPP | 30.153 | 23.621 | 34.289 | 25.694 | 57.165 | 102.690 | 14.802 | 13.962 | 23.240 | 23.698 | 25.719 | 61.000 | 36.353 |
| 4940IA | ČOV Zábava | | | Krupinica | | | 2P | 470830541005760 | | | | | | |
| | | 0.001 | 0.005 | 0.002 | 0.003 | 0.006 | 0.006 | 0.000 | 0.000 | 0.000 | 0.001 | 0.004 | 0.004 | 0.003 |
| 5000ID | Bez ČOV Krupina zber | | | Krupinica | | | 2P | 470830541004300 | | | | | | |
| | | 0.000 | 0.000 | 0.000 | 0.000 | 0.000 | 0.000 | 0.000 | 0.000 | 0.000 | 0.000 | 0.000 | 0.000 | 0.000 |
| 5000IA | Bez ČOV Krupina zber | | | Krupinica | | | 2P | 470830541004170 | | | | | | |
| | | 0.017 | 0.020 | 0.020 | 0.017 | 0.019 | 0.019 | 0.017 | 0.017 | 0.019 | 0.017 | 0.018 | 0.019 | 0.018 |
| 5000IC | ČOV Krupina | | | Krupinica | | | 2P | 470830541004130 | | | | | | |
| | | 0.004 | 0.004 | 0.004 | 0.004 | 0.005 | 0.004 | 0.003 | 0.004 | 0.003 | 0.003 | 0.004 | 0.004 | 0.004 |
| 5100IA | ČOV Mramor | | | Krupinica | | | 2P | 470830541004100 | | | | | | |
| | | 0.000 | 0.000 | 0.000 | 0.000 | 0.000 | 0.000 | 0.000 | 0.000 | 0.000 | 0.000 | 0.000 | 0.000 | 0.000 |
| 5110IA | výúst ČOV Way | | | Krupinica | | | 2P | 470830541004090 | | | | | | |
| | | 0.000 | 0.000 | 0.000 | 0.000 | 0.000 | 0.000 | 0.000 | 0.000 | 0.000 | 0.000 | 0.000 | 0.000 | 0.000 |
| 5000IB | Bez ČOV Zberač ZTS (| | | Krupinica | | | 2P | 470830541004070 | | | | | | |
| | | 0.000 | 0.001 | 0.001 | 0.001 | 0.001 | 0.001 | 0.000 | 0.001 | 0.002 | 0.002 | 0.001 | 0.001 | 0.001 |
| 5600IV | ODB. PZV KRUPIN. USTIE | | | KRUPINICA | | | 2P | 470830541000005 | | | | | | |
| | | 0.030 | 0.026 | 0.031 | 0.026 | 0.025 | 0.023 | 0.026 | 0.027 | 0.028 | 0.025 | 0.027 | 0.025 | 0.027 |

| | | 1 | 2 | 3 | 4 | 5 | 6 | 7 | 8 | 9 | 10 | 11 | 12 | Rok |
|----------------------------------|------------------------|----------------|------------------|------------------|---------------|---------------|------------------------|----------------|----------------|----------------|----------------|---------------|---------------|---------------|
| 5600IX | ODB.PZV KRUPIN.USTIE | | | KRUPINICA | | 2P | 470830541000005 | | | | | | | |
| | | 0.003 | 0.005 | 0.005 | 0.006 | 0.005 | 0.007 | 0.006 | 0.005 | 0.006 | 0.006 | 0.005 | 0.006 | 0.005 |
| 5600IY | ODB.PZV KRUPIN.USTIE | | | KRUPINICA | | 2P | 470830541000005 | | | | | | | |
| | | 0.003 | 0.003 | 0.003 | 0.003 | 0.003 | 0.003 | 0.003 | 0.003 | 0.003 | 0.003 | 0.003 | 0.003 | 0.003 |
| 5600I0 | KRUPINICA USTIE | | 564.39km2 | KRUPINICA | | 2P | 470830541000003 | | | | | | | |
| <i>Sucet odberov z PV</i> | <i>PO</i> | <i>0.000</i> | <i>0.000</i> | <i>0.000</i> | <i>0.000</i> | <i>0.000</i> | <i>0.000</i> | <i>0.000</i> | <i>0.000</i> | <i>0.000</i> | <i>0.000</i> | <i>0.000</i> | <i>0.000</i> | <i>0.000</i> |
| <i>Sucet odberov z PZV</i> | <i>PZO</i> | <i>0.036</i> | <i>0.034</i> | <i>0.038</i> | <i>0.036</i> | <i>0.033</i> | <i>0.032</i> | <i>0.035</i> | <i>0.036</i> | <i>0.037</i> | <i>0.034</i> | <i>0.035</i> | <i>0.034</i> | <i>0.035</i> |
| <i>Sucet vypust. do tokov</i> | <i>V</i> | <i>0.023</i> | <i>0.030</i> | <i>0.027</i> | <i>0.024</i> | <i>0.031</i> | <i>0.030</i> | <i>0.022</i> | <i>0.023</i> | <i>0.025</i> | <i>0.023</i> | <i>0.027</i> | <i>0.030</i> | <i>0.026</i> |
| <i>Zmena prietoku X=V-PO-PZO</i> | | <i>-0.012</i> | <i>-0.004</i> | <i>-0.012</i> | <i>-0.011</i> | <i>-0.002</i> | <i>-0.003</i> | <i>-0.014</i> | <i>-0.012</i> | <i>-0.012</i> | <i>-0.012</i> | <i>-0.008</i> | <i>-0.004</i> | <i>-0.009</i> |
| <i>Minimalny bil. prietok MQ</i> | | <i>0.073</i> | <i>0.073</i> | <i>0.073</i> | <i>0.073</i> | <i>0.073</i> | <i>0.073</i> | <i>0.073</i> | <i>0.073</i> | <i>0.073</i> | <i>0.073</i> | <i>0.073</i> | <i>0.073</i> | <i>0.073</i> |
| <i>Min. potrebný prietok MPP</i> | | <i>0.085</i> | <i>0.077</i> | <i>0.085</i> | <i>0.084</i> | <i>0.075</i> | <i>0.076</i> | <i>0.087</i> | <i>0.085</i> | <i>0.085</i> | <i>0.085</i> | <i>0.081</i> | <i>0.077</i> | <i>0.082</i> |
| <i>Ovplyvnený prietok</i> | <i>E</i> | <i>6.561</i> | <i>9.206</i> | <i>5.297</i> | <i>8.601</i> | <i>14.805</i> | <i>18.213</i> | <i>1.698</i> | <i>5.390</i> | <i>7.253</i> | <i>3.343</i> | <i>8.469</i> | <i>11.604</i> | <i>8.338</i> |
| <i>Vplyv nadrží</i> | <i>N=WZ-WK</i> | <i>0.000</i> | <i>0.000</i> | <i>0.000</i> | <i>0.000</i> | <i>0.000</i> | <i>0.000</i> | <i>0.000</i> | <i>0.000</i> | <i>0.000</i> | <i>0.000</i> | <i>0.000</i> | <i>0.000</i> | <i>0.000</i> |
| <i>Vplyv prevodov</i> | <i>P</i> | <i>0.000</i> | <i>0.000</i> | <i>0.000</i> | <i>0.000</i> | <i>0.000</i> | <i>0.000</i> | <i>0.000</i> | <i>0.000</i> | <i>0.000</i> | <i>0.000</i> | <i>0.000</i> | <i>0.000</i> | <i>0.000</i> |
| <i>Priet. ovpl. N+P</i> | <i>ENP=E-X</i> | <i>6.573</i> | <i>9.210</i> | <i>5.309</i> | <i>8.612</i> | <i>14.807</i> | <i>18.216</i> | <i>1.712</i> | <i>5.402</i> | <i>7.265</i> | <i>3.355</i> | <i>8.477</i> | <i>11.608</i> | <i>8.347</i> |
| <i>Očistený priet. C=E-X-N-P</i> | | <i>6.573</i> | <i>9.210</i> | <i>5.309</i> | <i>8.612</i> | <i>14.807</i> | <i>18.216</i> | <i>1.712</i> | <i>5.402</i> | <i>7.265</i> | <i>3.355</i> | <i>8.477</i> | <i>11.608</i> | <i>8.347</i> |
| <i>Priem.mes.dlhod.priet. D</i> | | <i>2.217</i> | <i>4.030</i> | <i>6.694</i> | <i>4.882</i> | <i>2.621</i> | <i>2.184</i> | <i>1.122</i> | <i>0.723</i> | <i>0.818</i> | <i>1.625</i> | <i>2.206</i> | <i>2.594</i> | <i>2.634</i> |
| <i>Koef. vodnosti KV=C/D</i> | | <i>2.965</i> | <i>2.285</i> | <i>0.793</i> | <i>1.764</i> | <i>5.649</i> | <i>8.341</i> | <i>1.525</i> | <i>7.472</i> | <i>8.881</i> | <i>2.064</i> | <i>3.843</i> | <i>4.475</i> | <i>3.169</i> |
| <i>Bilancný stav BSC=C/MPP</i> | | <i>76.89 A</i> | <i>120 A</i> | <i>62.75 A</i> | <i>102 A</i> | <i>198 A</i> | <i>240 A</i> | <i>19.77 A</i> | <i>63.26 A</i> | <i>85.73 A</i> | <i>39.56 A</i> | <i>104 A</i> | <i>151 A</i> | <i>102 A</i> |
| <i>Bilanc.stav BSENP=ENP/MPP</i> | | <i>76.89 A</i> | <i>120 A</i> | <i>62.75 A</i> | <i>102 A</i> | <i>198 A</i> | <i>240 A</i> | <i>19.77 A</i> | <i>63.26 A</i> | <i>85.73 A</i> | <i>39.56 A</i> | <i>104 A</i> | <i>151 A</i> | <i>102 A</i> |
| <i>Kapac.prir.zdr. KZC=C-MPP</i> | | <i>6.488</i> | <i>9.133</i> | <i>5.224</i> | <i>8.528</i> | <i>14.732</i> | <i>18.140</i> | <i>1.625</i> | <i>5.317</i> | <i>7.180</i> | <i>3.270</i> | <i>8.396</i> | <i>11.531</i> | <i>8.265</i> |
| <i>Kapac.zdr. KZENP=ENP-MPP</i> | | <i>6.488</i> | <i>9.133</i> | <i>5.224</i> | <i>8.528</i> | <i>14.732</i> | <i>18.140</i> | <i>1.625</i> | <i>5.317</i> | <i>7.180</i> | <i>3.270</i> | <i>8.396</i> | <i>11.531</i> | <i>8.265</i> |
| 5920IA | ČOV Banská Štiavnica | | | Štiavnica | -2 | 2P | 470830475005130 | | | | | | | |
| | | 0.051 | 0.048 | 0.053 | 0.047 | 0.043 | 0.043 | 0.028 | 0.040 | 0.051 | 0.042 | 0.039 | 0.044 | 0.044 |
| 5940IA | ČOV Obec Svätý Anton | | | Štiavnica | -2 | 2P | 470830475004710 | | | | | | | |
| | | 0.000 | 0.000 | 0.000 | 0.000 | 0.000 | 0.000 | 0.000 | 0.000 | 0.000 | 0.000 | 0.000 | 0.007 | 0.001 |
| 6042IA | LD Krištál | | | Štiavnica | -2 | 2P | 470830475001082 | | | | | | | |
| | | 0.000 | 0.001 | 0.001 | 0.002 | 0.002 | 0.002 | 0.003 | 0.002 | 0.003 | 0.002 | 0.002 | 0.001 | 0.002 |
| 6040IA | Bez ČOV LD Rubín aku | | | Štiavnica | -2 | 2P | 470830475001081 | | | | | | | |
| | | 0.002 | 0.003 | 0.002 | 0.002 | 0.002 | 0.001 | 0.001 | 0.001 | 0.002 | 0.002 | 0.002 | 0.004 | 0.002 |
| 6040I3 | Kúpele D LD Diamant | | | Štiavnica | -2 | 2P | 470830475001080 | | | | | | | |
| | | 0.000 | 0.000 | 0.000 | 0.000 | 0.000 | 0.000 | 0.000 | 0.000 | 0.000 | 0.000 | 0.000 | 0.000 | 0.000 |
| 6041IA | Bez ČOV Kúpalisko Du | | | Štiavnica | -2 | 2P | 470830475001080 | | | | | | | |
| | | 0.000 | 0.000 | 0.000 | 0.000 | 0.000 | 0.002 | 0.002 | 0.002 | 0.001 | 0.000 | 0.000 | 0.000 | 0.001 |

| | 1 | 2 | 3 | 4 | 5 | 6 | 7 | 8 | 9 | 10 | 11 | 12 | Rok |
|----------------------------------|------------------|--------------|--------------------|----------------|--------------|---------------|------------------------|----------------|--------------|----------------|--------------|--------------|----------------|
| 6050IA ČOV Dudince | | | Štiavnica -2 | | | 2P | 470830475000880 | | | | | | |
| | 0.005 | 0.007 | 0.006 | 0.007 | 0.008 | 0.009 | 0.007 | 0.008 | 0.010 | 0.009 | 0.008 | 0.008 | 0.008 |
| 6110IA Bez ČOV Slatina | | | Štiavnica -2 | | | 2P | 470830475000685 | | | | | | |
| | 0.000 | 0.000 | 0.000 | 0.000 | 0.000 | 0.000 | 0.001 | 0.000 | 0.000 | 0.000 | 0.000 | 0.000 | 0.000 |
| 6140IA ČOV Tupá-Chorvatice | | | Štiavnica -2 | | | 2P | 470830475000470 | | | | | | |
| | 0.000 | 0.000 | 0.000 | 0.000 | 0.000 | 0.000 | 0.000 | 0.000 | 0.000 | 0.000 | 0.000 | 0.000 | 0.000 |
| 6150I3 Transpetrol - Šahy | | | Štiavnica -2 | | | 2P | 470830475000310 | | | | | | |
| | 0.000 | 0.000 | 0.000 | 0.000 | 0.000 | 0.000 | 0.000 | 0.000 | 0.000 | 0.000 | 0.000 | 0.000 | 0.000 |
| 6150IA ČOV Transpetrol-Hrko | | | Štiavnica -2 | | | 2P | 470830475000210 | | | | | | |
| | 0.000 | 0.001 | 0.002 | 0.001 | 0.001 | 0.001 | 0.001 | 0.001 | 0.000 | 0.001 | 0.001 | 0.001 | 0.001 |
| 6200IV ODB.PZV STIAV.USTIE | | | STIAVNICA 2 | | | 2P | 470830475000005 | | | | | | |
| | 0.019 | 0.021 | 0.021 | 0.020 | 0.023 | 0.021 | 0.022 | 0.021 | 0.018 | 0.018 | 0.020 | 0.019 | 0.020 |
| 6200IX ODB.PZV STIAV.USTIE | | | STIAVNICA 2 | | | 2P | 470830475000005 | | | | | | |
| | 0.003 | 0.004 | 0.004 | 0.005 | 0.005 | 0.007 | 0.006 | 0.006 | 0.006 | 0.005 | 0.005 | 0.005 | 0.005 |
| 6200IY ODB.PZV STIAV.USTIE | | | STIAVNICA 2 | | | 2P | 470830475000005 | | | | | | |
| | 0.001 | 0.001 | 0.001 | 0.001 | 0.000 | 0.000 | 0.000 | 0.000 | 0.000 | 0.000 | 0.001 | 0.001 | 0.001 |
| 6200I0 STIAVNICA USTIE | 443.40km2 | | STIAVNICA 2 | | | 2P | 470830475000003 | | | | | | |
| <i>Sucet odberov z PV PO</i> | <i>0.000</i> | <i>0.000</i> | <i>0.000</i> | <i>0.000</i> | <i>0.000</i> | <i>0.000</i> | <i>0.000</i> | <i>0.000</i> | <i>0.000</i> | <i>0.000</i> | <i>0.000</i> | <i>0.000</i> | <i>0.000</i> |
| <i>Sucet odberov z PZV PZO</i> | <i>0.023</i> | <i>0.026</i> | <i>0.027</i> | <i>0.026</i> | <i>0.028</i> | <i>0.028</i> | <i>0.029</i> | <i>0.027</i> | <i>0.024</i> | <i>0.024</i> | <i>0.026</i> | <i>0.025</i> | <i>0.026</i> |
| <i>Sucet vypust. do tokov V</i> | <i>0.060</i> | <i>0.060</i> | <i>0.065</i> | <i>0.061</i> | <i>0.057</i> | <i>0.059</i> | <i>0.043</i> | <i>0.055</i> | <i>0.066</i> | <i>0.056</i> | <i>0.052</i> | <i>0.064</i> | <i>0.058</i> |
| <i>Zmena prietoku X=V-PO-PZO</i> | <i>0.037</i> | <i>0.034</i> | <i>0.038</i> | <i>0.034</i> | <i>0.028</i> | <i>0.031</i> | <i>0.014</i> | <i>0.028</i> | <i>0.042</i> | <i>0.032</i> | <i>0.026</i> | <i>0.040</i> | <i>0.032</i> |
| <i>Minimalny bil. prietok MQ</i> | <i>0.101</i> | <i>0.101</i> | <i>0.101</i> | <i>0.101</i> | <i>0.101</i> | <i>0.101</i> | <i>0.101</i> | <i>0.101</i> | <i>0.101</i> | <i>0.101</i> | <i>0.101</i> | <i>0.101</i> | <i>0.101</i> |
| <i>Min. potrebný prietok MPP</i> | <i>0.064</i> | <i>0.067</i> | <i>0.063</i> | <i>0.067</i> | <i>0.073</i> | <i>0.070</i> | <i>0.087</i> | <i>0.073</i> | <i>0.059</i> | <i>0.069</i> | <i>0.075</i> | <i>0.061</i> | <i>0.069</i> |
| <i>Ovplyvnený prietok E</i> | <i>4.935</i> | <i>8.514</i> | <i>3.370</i> | <i>5.940</i> | <i>9.004</i> | <i>11.909</i> | <i>0.728</i> | <i>4.957</i> | <i>6.018</i> | <i>3.080</i> | <i>9.927</i> | <i>8.566</i> | <i>6.373</i> |
| <i>Vplyv nadrží N=WZ-WK</i> | <i>0.000</i> | <i>0.000</i> | <i>0.000</i> | <i>0.000</i> | <i>0.000</i> | <i>0.000</i> | <i>0.000</i> | <i>0.000</i> | <i>0.000</i> | <i>0.000</i> | <i>0.000</i> | <i>0.000</i> | <i>0.000</i> |
| <i>Vplyv prevodov P</i> | <i>0.000</i> | <i>0.000</i> | <i>0.000</i> | <i>0.000</i> | <i>0.000</i> | <i>0.000</i> | <i>0.000</i> | <i>0.000</i> | <i>0.000</i> | <i>0.000</i> | <i>0.000</i> | <i>0.000</i> | <i>0.000</i> |
| <i>Priet. ovpl. N+P ENP=E-X</i> | <i>4.898</i> | <i>8.480</i> | <i>3.332</i> | <i>5.906</i> | <i>8.976</i> | <i>11.878</i> | <i>0.714</i> | <i>4.929</i> | <i>5.976</i> | <i>3.048</i> | <i>9.901</i> | <i>8.526</i> | <i>6.341</i> |
| <i>Očistený priet. C=E-X-N-P</i> | <i>4.898</i> | <i>8.480</i> | <i>3.332</i> | <i>5.906</i> | <i>8.976</i> | <i>11.878</i> | <i>0.714</i> | <i>4.929</i> | <i>5.976</i> | <i>3.048</i> | <i>9.901</i> | <i>8.526</i> | <i>6.341</i> |
| <i>Priem.mes.dlhod.priet. D</i> | <i>1.920</i> | <i>3.773</i> | <i>5.901</i> | <i>4.042</i> | <i>2.140</i> | <i>1.553</i> | <i>0.979</i> | <i>0.697</i> | <i>0.816</i> | <i>1.245</i> | <i>1.684</i> | <i>2.410</i> | <i>2.255</i> |
| <i>Koef. vodnosti KV=C/D</i> | <i>2.551</i> | <i>2.248</i> | <i>0.565</i> | <i>1.461</i> | <i>4.194</i> | <i>7.649</i> | <i>0.729</i> | <i>7.072</i> | <i>7.323</i> | <i>2.448</i> | <i>5.879</i> | <i>3.538</i> | <i>2.812</i> |
| <i>Bilancný stav BSC=C/MPP</i> | <i>76.28 A</i> | <i>126 A</i> | <i>53.25 A</i> | <i>88.38 A</i> | <i>124 A</i> | <i>169 A</i> | <i>8.24 A</i> | <i>67.16 A</i> | <i>102 A</i> | <i>43.96 A</i> | <i>132 A</i> | <i>139 A</i> | <i>91.78 A</i> |
| <i>Bilanc.stav BSEN=ENP/MPP</i> | <i>76.28 A</i> | <i>126 A</i> | <i>53.25 A</i> | <i>88.38 A</i> | <i>124 A</i> | <i>169 A</i> | <i>8.24 A</i> | <i>67.16 A</i> | <i>102 A</i> | <i>43.96 A</i> | <i>132 A</i> | <i>139 A</i> | <i>91.78 A</i> |
| <i>Kapac.prir.zdr. KZC=C-MPP</i> | <i>4.834</i> | <i>8.413</i> | <i>3.269</i> | <i>5.839</i> | <i>8.903</i> | <i>11.808</i> | <i>0.627</i> | <i>4.856</i> | <i>5.917</i> | <i>2.979</i> | <i>9.826</i> | <i>8.465</i> | <i>6.272</i> |
| <i>Kapac.zdr. KZEN=ENP-MPP</i> | <i>4.834</i> | <i>8.413</i> | <i>3.269</i> | <i>5.839</i> | <i>8.903</i> | <i>11.808</i> | <i>0.627</i> | <i>4.856</i> | <i>5.917</i> | <i>2.979</i> | <i>9.826</i> | <i>8.465</i> | <i>6.272</i> |

| | | 1 | 2 | 3 | 4 | 5 | 6 | 7 | 8 | 9 | 10 | 11 | 12 | Rok |
|----------------------------------|------------------------|---------------|-------------------|---------------|----------------------|---------------|----------------|-------------------|---------------|---------------|---------------|---------------|---------------|---------------|
| 6276IB | Bez ČOV ANES 3 | | | Búr | | | 2P | 470830382001291 | | | | | | |
| | | 0.000 | 0.000 | 0.000 | 0.000 | 0.001 | 0.001 | 0.005 | 0.004 | 0.001 | 0.000 | 0.000 | 0.000 | 0.001 |
| 6275IA | Bez ČOV ANES 1 | | | Búr | | | 2P | 470830382001290 | | | | | | |
| | | 0.000 | 0.000 | 0.000 | 0.000 | 0.001 | 0.001 | 0.005 | 0.004 | 0.001 | 0.000 | 0.000 | 0.000 | 0.001 |
| 6320IV | ODB.PZV IPEL.SOKOLEC | | | IPEL | | | 1L | 4708303522 | | | | | | |
| | | 0.001 | 0.001 | 0.001 | 0.002 | 0.001 | 0.001 | 0.002 | 0.002 | 0.001 | 0.001 | 0.001 | 0.001 | 0.001 |
| 6320IX | ODB.PZV IPEL.SOKOLEC | | | IPEL | | | 1L | 4708303522 | | | | | | |
| | | 0.000 | 0.000 | 0.000 | 0.000 | 0.001 | 0.002 | 0.005 | 0.005 | 0.001 | 0.001 | 0.001 | 0.001 | 0.001 |
| 6320IY | ODB.PZV IPEL.SOKOLEC | | | IPEL | | | 1L | 4708303522 | | | | | | |
| | | 0.002 | 0.003 | 0.002 | 0.002 | 0.002 | 0.002 | 0.002 | 0.002 | 0.002 | 0.002 | 0.002 | 0.002 | 0.002 |
| 6320I0 | IPELSKY SOKOLEC | | 4838.37km2 | IPEL | | | 1L | 4708303520 | | | | | | |
| <i>Sucet odberov z PV</i> | <i>PO</i> | <i>0.112</i> | <i>0.116</i> | <i>0.111</i> | <i>0.106</i> | <i>0.112</i> | <i>0.112</i> | <i>0.153</i> | <i>0.105</i> | <i>0.104</i> | <i>0.101</i> | <i>0.105</i> | <i>0.104</i> | <i>0.112</i> |
| <i>Sucet odberov z PZV</i> | <i>PZO</i> | <i>0.094</i> | <i>0.102</i> | <i>0.105</i> | <i>0.103</i> | <i>0.103</i> | <i>0.110</i> | <i>0.118</i> | <i>0.110</i> | <i>0.109</i> | <i>0.100</i> | <i>0.103</i> | <i>0.097</i> | <i>0.105</i> |
| <i>Sucet vypust. do tokov</i> | <i>V</i> | <i>0.427</i> | <i>0.463</i> | <i>0.428</i> | <i>0.454</i> | <i>0.649</i> | <i>0.514</i> | <i>0.327</i> | <i>0.332</i> | <i>0.468</i> | <i>0.357</i> | <i>0.434</i> | <i>0.545</i> | <i>0.449</i> |
| <i>Zmena prietoku X=V-PO-PZO</i> | | <i>0.221</i> | <i>0.245</i> | <i>0.212</i> | <i>0.245</i> | <i>0.434</i> | <i>0.291</i> | <i>0.055</i> | <i>0.117</i> | <i>0.255</i> | <i>0.156</i> | <i>0.226</i> | <i>0.343</i> | <i>0.233</i> |
| <i>Minimalny bil. prietok MQ</i> | | <i>0.428</i> | <i>0.428</i> | <i>0.428</i> | <i>0.428</i> | <i>0.428</i> | <i>0.428</i> | <i>0.428</i> | <i>0.428</i> | <i>0.428</i> | <i>0.428</i> | <i>0.428</i> | <i>0.428</i> | <i>0.428</i> |
| <i>Min. potrebný prietok MPP</i> | | <i>0.207</i> | <i>0.183</i> | <i>0.216</i> | <i>0.183</i> | <i>-0.006</i> | <i>0.137</i> | <i>0.373</i> | <i>0.311</i> | <i>0.173</i> | <i>0.272</i> | <i>0.202</i> | <i>0.085</i> | <i>0.195</i> |
| <i>Ovplyvnený prietok</i> | <i>E</i> | <i>45.230</i> | <i>41.170</i> | <i>49.240</i> | <i>43.490</i> | <i>86.890</i> | <i>144.500</i> | <i>19.190</i> | <i>26.900</i> | <i>38.780</i> | <i>33.450</i> | <i>45.810</i> | <i>89.820</i> | <i>55.349</i> |
| <i>Vplyv nadrží</i> | <i>N=WZ-WK</i> | <i>-1.369</i> | <i>0.098</i> | <i>-0.279</i> | <i>-0.088</i> | <i>-0.044</i> | <i>0.042</i> | <i>0.091</i> | <i>-0.049</i> | <i>-0.097</i> | <i>0.179</i> | <i>-0.001</i> | <i>0.510</i> | <i>-0.086</i> |
| <i>Vplyv prevodov</i> | <i>P</i> | <i>0.000</i> | <i>0.000</i> | <i>0.000</i> | <i>0.000</i> | <i>0.000</i> | <i>0.000</i> | <i>0.000</i> | <i>0.000</i> | <i>0.000</i> | <i>0.000</i> | <i>0.000</i> | <i>0.000</i> | <i>0.000</i> |
| <i>Priet. ovpl. N+P</i> | <i>ENP=E-X</i> | <i>45.009</i> | <i>40.925</i> | <i>49.028</i> | <i>43.245</i> | <i>86.456</i> | <i>144.209</i> | <i>19.135</i> | <i>26.783</i> | <i>38.525</i> | <i>33.294</i> | <i>45.584</i> | <i>89.477</i> | <i>55.116</i> |
| <i>Očistený priet. C=E-X-N-P</i> | | <i>46.378</i> | <i>40.827</i> | <i>49.307</i> | <i>43.332</i> | <i>86.500</i> | <i>144.166</i> | <i>19.043</i> | <i>26.832</i> | <i>38.622</i> | <i>33.115</i> | <i>45.585</i> | <i>88.967</i> | <i>55.202</i> |
| <i>Priem.mes.dlhod.priet.</i> | <i>D</i> | <i>15.953</i> | <i>26.345</i> | <i>40.967</i> | <i>33.784</i> | <i>19.126</i> | <i>16.018</i> | <i>7.721</i> | <i>6.016</i> | <i>5.482</i> | <i>9.858</i> | <i>13.793</i> | <i>19.835</i> | <i>17.852</i> |
| <i>Koef. vodnosti</i> | <i>KV=C/D</i> | <i>2.907</i> | <i>1.550</i> | <i>1.204</i> | <i>1.283</i> | <i>4.523</i> | <i>9.000</i> | <i>2.466</i> | <i>4.460</i> | <i>7.045</i> | <i>3.359</i> | <i>3.305</i> | <i>4.485</i> | <i>3.092</i> |
| <i>Bilancný stav</i> | <i>BSC=C/MPP</i> | <i>224 A</i> | <i>223 A</i> | <i>229 A</i> | <i>237 A-13964 A</i> | <i>1055 A</i> | <i>51.09 A</i> | <i>86.25 A</i> | <i>224 A</i> | <i>122 A</i> | <i>225 A</i> | <i>1047 A</i> | <i>283 A</i> | |
| <i>Bilanc.stav</i> | <i>BSENP=ENP/MPP</i> | <i>218 A</i> | <i>224 A</i> | <i>227 A</i> | <i>237 A-13957 A</i> | <i>1056 A</i> | <i>51.33 A</i> | <i>86.10 A</i> | <i>223 A</i> | <i>122 A</i> | <i>225 A</i> | <i>1053 A</i> | <i>283 A</i> | |
| <i>Kapac.prir.zdr. KZC=C-MPP</i> | | <i>46.171</i> | <i>40.644</i> | <i>49.091</i> | <i>43.150</i> | <i>86.506</i> | <i>144.030</i> | <i>18.671</i> | <i>26.521</i> | <i>38.449</i> | <i>32.843</i> | <i>45.383</i> | <i>88.882</i> | <i>55.007</i> |
| <i>Kapac.zdr. KZENP=ENP-MPP</i> | | <i>44.802</i> | <i>40.742</i> | <i>48.812</i> | <i>43.062</i> | <i>86.462</i> | <i>144.072</i> | <i>18.762</i> | <i>26.472</i> | <i>38.352</i> | <i>33.022</i> | <i>45.382</i> | <i>89.392</i> | <i>54.921</i> |
| 4640I5 | ZP Koláre | | | Kanáľ II/35 | | | 1L | 4708300100 | | | | | | |
| | | 0.000 | 0.000 | 0.000 | 0.000 | 0.000 | 0.000 | 0.011 | 0.000 | 0.000 | 0.000 | 0.000 | 0.000 | 0.001 |

| | 1 | 2 | 3 | 4 | 5 | 6 | 7 | 8 | 9 | 10 | 11 | 12 | Rok |
|---------------------------|------------|--------|--------|--------|---------|---------|------------|---------|--------|--------|--------|--------|--------|
| 6480I0 IPEL USTIE | 5151.04km2 | | IPEL | | | 1L | 4708300003 | | | | | | |
| Sucet odberov z PV PO | 0.112 | 0.116 | 0.111 | 0.106 | 0.112 | 0.113 | 0.165 | 0.105 | 0.104 | 0.101 | 0.105 | 0.104 | 0.113 |
| Sucet odberov z PZV PZO | 0.094 | 0.102 | 0.105 | 0.103 | 0.103 | 0.110 | 0.118 | 0.110 | 0.109 | 0.100 | 0.103 | 0.097 | 0.105 |
| Sucet vypust. do tokov V | 0.427 | 0.463 | 0.428 | 0.454 | 0.649 | 0.514 | 0.327 | 0.332 | 0.468 | 0.357 | 0.434 | 0.545 | 0.449 |
| Zmena prietoku X=V-PO-PZO | 0.221 | 0.245 | 0.212 | 0.245 | 0.434 | 0.291 | 0.044 | 0.117 | 0.255 | 0.156 | 0.226 | 0.343 | 0.232 |
| Minimalny bil. prietok MQ | 0.437 | 0.437 | 0.437 | 0.437 | 0.437 | 0.437 | 0.437 | 0.437 | 0.437 | 0.437 | 0.437 | 0.437 | 0.437 |
| Min. potrebný prietok MPP | 0.216 | 0.192 | 0.225 | 0.192 | 0.003 | 0.146 | 0.393 | 0.320 | 0.182 | 0.281 | 0.211 | 0.094 | 0.205 |
| Ovplyvnený prietok E | 45.852 | 41.738 | 49.925 | 44.096 | 88.092 | 146.486 | 19.465 | 27.270 | 39.320 | 33.571 | 46.444 | 91.062 | 56.086 |
| Vplyv nadrzi N=WZ-WK | -1.369 | 0.098 | -0.279 | -0.088 | -0.044 | 0.042 | 0.091 | -0.049 | -0.097 | 0.179 | -0.001 | 0.510 | -0.086 |
| Vplyv prevodov P | 0.000 | 0.000 | 0.000 | 0.000 | 0.000 | 0.000 | 0.000 | 0.000 | 0.000 | 0.000 | 0.000 | 0.000 | 0.000 |
| Priet. ovpl. N+P ENP=E-X | 45.631 | 41.493 | 49.713 | 43.851 | 87.658 | 146.195 | 19.421 | 27.153 | 39.065 | 33.415 | 46.218 | 90.719 | 55.854 |
| Ocistený priet. C=E-X-N-P | 47.000 | 41.395 | 49.992 | 43.938 | 87.702 | 146.152 | 19.329 | 27.202 | 39.162 | 33.236 | 46.219 | 90.209 | 55.940 |
| Priem.mes.dlhod.priet. D | 16.175 | 26.711 | 41.536 | 34.253 | 19.392 | 16.241 | 7.828 | 6.100 | 5.558 | 9.995 | 13.985 | 20.111 | 18.100 |
| Koef. vodnosti KV=C/D | 2.906 | 1.550 | 1.204 | 1.283 | 4.523 | 8.999 | 2.469 | 4.459 | 7.046 | 3.325 | 3.305 | 4.486 | 3.091 |
| Bilancny stav BSC=C/MPP | 218 A | 216 A | 223 A | 229 A | 30647 A | 1002 A | 49.21 A | 84.98 A | 216 A | 118 A | 219 A | 960 A | 273 A |
| Bilanc.stav BSENP=ENP/MPP | 211 A | 216 A | 221 A | 229 A | 30631 A | 1002 A | 49.44 A | 84.83 A | 215 A | 119 A | 219 A | 965 A | 273 A |
| Kapac.prir.zdr. KZC=C-MPP | 46.784 | 41.203 | 49.767 | 43.747 | 87.699 | 146.007 | 18.937 | 26.882 | 38.980 | 32.955 | 46.008 | 90.115 | 55.735 |
| Kapac.zdr. KZENP=ENP-MPP | 45.415 | 41.301 | 49.488 | 43.659 | 87.655 | 146.049 | 19.028 | 26.833 | 38.883 | 33.134 | 46.007 | 90.625 | 55.649 |

8.8 POVODIE SLANEJ

Vodohospodárska bilancia povrchovej vody v povodí S L A N E J za rok 2010 v m³.sec⁻¹

| | 1 | 2 | 3 | 4 | 5 | 6 | 7 | 8 | 9 | 10 | 11 | 12 | Rok |
|------------------------------------|----------------|------------------|------------------|----------------|----------------|----------------|------------------------|----------------|----------------|----------------|----------------|----------------|----------------|
| 1020S3 Baník pod Radzimom | | | Slaná -1 | | | 1P | 4500007885 | | | | | | |
| | 0.001 | 0.002 | 0.000 | 0.000 | 0.000 | 0.000 | 0.000 | 0.000 | 0.000 | 0.000 | 0.000 | 0.001 | 0.000 |
| 1065SA ČOV Kovostroj | | | Slaná -1 | | | 1P | 4500007710 | | | | | | |
| | 0.000 | 0.000 | 0.000 | 0.000 | 0.000 | 0.000 | 0.000 | 0.000 | 0.000 | 0.000 | 0.000 | 0.000 | 0.000 |
| 1066SA ČOV MVE Dobšiná II | | | Vlčia | | | 3L | 45000075400031000020 | | | | | | |
| | 0.006 | 0.007 | 0.006 | 0.006 | 0.006 | 0.006 | 0.006 | 0.006 | 0.006 | 0.043 | 0.006 | 0.006 | 0.009 |
| 1060SP PREVOD HNILEC-SLANA | | | DOBSINSKY | | | 2L | 450000754000310 | | | | | | |
| | -2.135 | -0.918 | -1.282 | -2.482 | -4.139 | -2.935 | -0.958 | -1.432 | -1.144 | -0.793 | -1.651 | -1.697 | -1.802 |
| 1040SA Bez ČOV Dobšiná výus | | | Dobšinský P. | | | 2L | 450000754000290 | | | | | | |
| | 0.005 | 0.005 | 0.005 | 0.005 | 0.005 | 0.005 | 0.005 | 0.005 | 0.005 | 0.005 | 0.005 | 0.005 | 0.005 |
| 1070SV ODB.PZV P/DOBSINSKYM | | | SLANA | | | 1P | 4500007515 | | | | | | |
| | 0.012 | 0.009 | 0.008 | 0.009 | 0.009 | 0.009 | 0.009 | 0.010 | 0.010 | 0.015 | 0.020 | 0.033 | 0.013 |
| 1070SX ODB.PZV P/BOBSINSKYM | | | SLANA | | | 1P | 4500007515 | | | | | | |
| | 0.000 | 0.001 | 0.000 | 0.001 | 0.001 | 0.001 | 0.001 | 0.001 | 0.001 | 0.001 | 0.001 | 0.001 | 0.001 |
| 1070SY ODB.PZV P/DOBSINSKYM | | | SLANA | | | 1P | 4500007515 | | | | | | |
| | 0.000 | 0.000 | 0.000 | 0.000 | 0.000 | 0.000 | 0.000 | 0.000 | 0.000 | 0.000 | 0.000 | 0.000 | 0.000 |
| 1070S0 SLANA POD DOBSINSKYM | | 123.16km2 | SLANA | | | 1P | 4500007510 | | | | | | |
| <i>Sucet odberov z PV PO</i> | <i>0.001</i> | <i>0.002</i> | <i>0.000</i> | <i>0.000</i> | <i>0.000</i> | <i>0.000</i> | <i>0.000</i> | <i>0.000</i> | <i>0.000</i> | <i>0.000</i> | <i>0.000</i> | <i>0.001</i> | <i>0.000</i> |
| <i>Sucet odberov z PZV PZO</i> | <i>0.013</i> | <i>0.010</i> | <i>0.009</i> | <i>0.010</i> | <i>0.010</i> | <i>0.010</i> | <i>0.010</i> | <i>0.011</i> | <i>0.011</i> | <i>0.016</i> | <i>0.021</i> | <i>0.034</i> | <i>0.014</i> |
| <i>Sucet vypust. do tokov V</i> | <i>0.011</i> | <i>0.012</i> | <i>0.011</i> | <i>0.012</i> | <i>0.011</i> | <i>0.012</i> | <i>0.012</i> | <i>0.011</i> | <i>0.011</i> | <i>0.048</i> | <i>0.011</i> | <i>0.011</i> | <i>0.015</i> |
| <i>Zmena prietoku X=V-PO-PZO</i> | <i>-0.004</i> | <i>0.000</i> | <i>0.002</i> | <i>0.002</i> | <i>0.001</i> | <i>0.002</i> | <i>0.002</i> | <i>-0.000</i> | <i>0.000</i> | <i>0.032</i> | <i>-0.010</i> | <i>-0.024</i> | <i>0.000</i> |
| <i>Minimalny bil. prietok MQ</i> | <i>0.266</i> | <i>0.266</i> | <i>0.266</i> | <i>0.266</i> | <i>0.266</i> | <i>0.266</i> | <i>0.266</i> | <i>0.266</i> | <i>0.266</i> | <i>0.266</i> | <i>0.266</i> | <i>0.266</i> | <i>0.266</i> |
| <i>Min. potrebný prietok MPP</i> | <i>0.270</i> | <i>0.266</i> | <i>0.264</i> | <i>0.264</i> | <i>0.265</i> | <i>0.264</i> | <i>0.264</i> | <i>0.266</i> | <i>0.266</i> | <i>0.234</i> | <i>0.276</i> | <i>0.290</i> | <i>0.266</i> |
| <i>Ovplyvnený prietok E</i> | <i>6.465</i> | <i>2.636</i> | <i>3.315</i> | <i>7.440</i> | <i>9.628</i> | <i>10.540</i> | <i>2.559</i> | <i>3.427</i> | <i>4.362</i> | <i>3.348</i> | <i>6.558</i> | <i>6.091</i> | <i>5.536</i> |
| <i>Vplyv nadrží N=WZ-WK</i> | <i>0.000</i> | <i>0.000</i> | <i>0.000</i> | <i>0.000</i> | <i>0.000</i> | <i>0.000</i> | <i>0.000</i> | <i>0.000</i> | <i>0.000</i> | <i>0.000</i> | <i>0.000</i> | <i>0.000</i> | <i>0.000</i> |
| <i>Vplyv prevodov P</i> | <i>2.135</i> | <i>0.918</i> | <i>1.282</i> | <i>2.482</i> | <i>4.139</i> | <i>2.935</i> | <i>0.958</i> | <i>1.432</i> | <i>1.144</i> | <i>0.793</i> | <i>1.651</i> | <i>1.697</i> | <i>1.802</i> |
| <i>Priet. ovpl. N+P ENP=E-X</i> | <i>6.469</i> | <i>2.636</i> | <i>3.313</i> | <i>7.438</i> | <i>9.627</i> | <i>10.538</i> | <i>2.557</i> | <i>3.427</i> | <i>4.362</i> | <i>3.316</i> | <i>6.568</i> | <i>6.115</i> | <i>5.536</i> |
| <i>Očistený priet. C=E-X-N-P</i> | <i>4.334</i> | <i>1.718</i> | <i>2.031</i> | <i>4.956</i> | <i>5.488</i> | <i>7.603</i> | <i>1.599</i> | <i>1.995</i> | <i>3.218</i> | <i>2.523</i> | <i>4.917</i> | <i>4.418</i> | <i>3.734</i> |
| <i>Priem.mes.dlhod.priet. D</i> | <i>0.941</i> | <i>1.308</i> | <i>2.008</i> | <i>3.757</i> | <i>2.787</i> | <i>1.966</i> | <i>1.465</i> | <i>1.145</i> | <i>1.139</i> | <i>1.864</i> | <i>1.608</i> | <i>1.384</i> | <i>1.781</i> |
| <i>Koef. vodnosti KV=C/D</i> | <i>4.605</i> | <i>1.313</i> | <i>1.011</i> | <i>1.319</i> | <i>1.969</i> | <i>3.867</i> | <i>1.092</i> | <i>1.742</i> | <i>2.825</i> | <i>1.353</i> | <i>3.058</i> | <i>3.192</i> | <i>2.097</i> |
| <i>Bilancný stav BSC=C/MPP</i> | <i>16.08 A</i> | <i>6.46 A</i> | <i>7.70 A</i> | <i>18.76 A</i> | <i>20.74 A</i> | <i>28.79 A</i> | <i>6.05 A</i> | <i>7.50 A</i> | <i>12.11 A</i> | <i>10.79 A</i> | <i>17.82 A</i> | <i>15.23 A</i> | <i>14.06 A</i> |
| <i>Bilanc.stav BSENP=ENP/MPP</i> | <i>24.00 A</i> | <i>9.92 A</i> | <i>12.55 A</i> | <i>28.15 A</i> | <i>36.38 A</i> | <i>39.90 A</i> | <i>9.68 A</i> | <i>12.88 A</i> | <i>16.42 A</i> | <i>14.18 A</i> | <i>23.80 A</i> | <i>21.07 A</i> | <i>20.84 A</i> |
| <i>Kapac.prir.zdr. KZC=C-MPP</i> | <i>4.064</i> | <i>1.452</i> | <i>1.767</i> | <i>4.692</i> | <i>5.223</i> | <i>7.339</i> | <i>1.335</i> | <i>1.729</i> | <i>2.952</i> | <i>2.289</i> | <i>4.641</i> | <i>4.128</i> | <i>3.468</i> |
| <i>Kapac.zdr. KZENP=ENP-MPP</i> | <i>6.199</i> | <i>2.370</i> | <i>3.049</i> | <i>7.174</i> | <i>9.362</i> | <i>10.274</i> | <i>2.293</i> | <i>3.161</i> | <i>4.096</i> | <i>3.082</i> | <i>6.292</i> | <i>5.825</i> | <i>5.270</i> |

| | | 1 | 2 | 3 | 4 | 5 | 6 | 7 | 8 | 9 | 10 | 11 | 12 | Rok |
|----------------------------------|----------------------------|------------------|--------------|-----------------|---------------|---------------|---------------|----------------------|--------------|---------------|--------------|---------------|---------------|---------------|
| 1090SA | bez ČOV Nižná Slaná | | | Slaná -1 | | | 1P | 4500006710 | | | | | | |
| | | 0.000 | 0.000 | 0.000 | 0.000 | 0.000 | 0.000 | 0.000 | 0.000 | 0.000 | 0.000 | 0.000 | 0.000 | 0.000 |
| 1080S3 | Siderit s r.o. | | | Slaná -1 | | | 1P | 4500006705 | | | | | | |
| | | 0.000 | 0.000 | 0.000 | 0.000 | 0.000 | 0.000 | 0.000 | 0.000 | 0.000 | 0.000 | 0.000 | 0.000 | 0.000 |
| 1080SA | ČOV Siderit 4 | | | Slaná -1 | | | 1P | 4500006700 | | | | | | |
| | | 0.010 | 0.010 | 0.011 | 0.017 | 0.017 | 0.012 | 0.012 | 0.011 | 0.022 | 0.013 | 0.010 | 0.010 | 0.013 |
| 1095S1 | Vod. Rožňava | | | Súľovský P.-1 | | | 2L | 450000606000600 | | | | | | |
| | | 0.014 | 0.019 | 0.016 | 0.009 | 0.018 | 0.017 | 0.021 | 0.021 | 0.018 | 0.020 | 0.019 | 0.017 | 0.017 |
| 1097SA | Gemerská Poloma | | | Bindikovský p | | | 3L | 45000060600049000025 | | | | | | |
| | | 0.011 | 0.012 | 0.014 | 0.015 | 0.011 | 0.011 | 0.010 | 0.010 | 0.011 | 0.012 | 0.012 | 0.013 | 0.012 |
| 1110SA | ČOV Múzem Betliar | | | Betliarsky P. | | | 2L | 450000579000150 | | | | | | |
| | | 0.000 | 0.000 | 0.000 | 0.001 | 0.001 | 0.002 | 0.002 | 0.002 | 0.001 | 0.001 | 0.000 | 0.000 | 0.001 |
| 1250SA | Bez ČOV Rudné Bane | | | Slaná -1 | | | 1P | 4500005440 | | | | | | |
| | | 0.007 | 0.007 | 0.007 | 0.007 | 0.007 | 0.007 | 0.007 | 0.007 | 0.007 | 0.007 | 0.007 | 0.007 | 0.007 |
| 1410SA | ČOV Rožňava | | | Slaná -1 | | | 1P | 4500005370 | | | | | | |
| | | 0.094 | 0.099 | 0.084 | 0.105 | 0.148 | 0.125 | 0.116 | 0.075 | 0.086 | 0.052 | 0.114 | 0.111 | 0.101 |
| 1235SA | ČOV Obec Čučma | | | Rožňavský P. | | | 2L | 450000519000385 | | | | | | |
| | | 0.008 | 0.009 | 0.008 | 0.008 | 0.008 | 0.008 | 0.008 | 0.008 | 0.008 | 0.008 | 0.008 | 0.008 | 0.008 |
| 1290SA | ČOV Krásnohorské Pod | | | Krásnohorský P. | | | 3P | 45000048600068000310 | | | | | | |
| | | 0.004 | 0.003 | 0.003 | 0.003 | 0.003 | 0.003 | 0.002 | 0.002 | 0.001 | 0.002 | 0.003 | 0.004 | 0.003 |
| 1555S3 | Carmeuse | | | Slaná -1 | | | 1P | 4500004165 | | | | | | |
| | | 0.000 | 0.000 | 0.001 | 0.000 | 0.000 | 0.001 | 0.000 | 0.000 | 0.001 | 0.001 | 0.001 | 0.000 | 0.000 |
| 1600SA | Bez ČOV Plešivec 3 | | | Slaná -1 | | | 1P | 4500003590 | | | | | | |
| | | 0.001 | 0.001 | 0.001 | 0.001 | 0.001 | 0.001 | 0.001 | 0.001 | 0.001 | 0.001 | 0.001 | 0.001 | 0.001 |
| 1640SV | ODB.PZV N/STITNIKOM | | | SLANA | | | 1P | 4500003560 | | | | | | |
| | | 0.037 | 0.042 | 0.055 | 0.045 | 0.037 | 0.047 | 0.048 | 0.049 | 0.049 | 0.049 | 0.055 | 0.057 | 0.047 |
| 1640SX | ODB.PZV N/STITNIKOM | | | SLANA | | | 1P | 4500003560 | | | | | | |
| | | 0.000 | 0.000 | 0.000 | 0.000 | 0.000 | 0.000 | 0.000 | 0.000 | 0.000 | 0.000 | 0.000 | 0.000 | 0.000 |
| 1640SY | ODB.PZV N/STITNIKOM | | | SLANA | | | 1P | 4500003560 | | | | | | |
| | | 0.000 | 0.000 | 0.000 | 0.000 | 0.000 | 0.000 | 0.000 | 0.000 | 0.000 | 0.000 | 0.000 | 0.000 | 0.000 |
| 1640S0 | SLANA NAD STITNIKOM | 600.08km2 | | SLANA | | | 1P | 4500003550 | | | | | | |
| <i>Sucet odberov z PV</i> | <i>PO</i> | <i>0.016</i> | <i>0.021</i> | <i>0.017</i> | <i>0.009</i> | <i>0.019</i> | <i>0.017</i> | <i>0.021</i> | <i>0.021</i> | <i>0.019</i> | <i>0.021</i> | <i>0.020</i> | <i>0.019</i> | <i>0.018</i> |
| <i>Sucet odberov z PZV</i> | <i>PZO</i> | <i>0.051</i> | <i>0.053</i> | <i>0.065</i> | <i>0.056</i> | <i>0.047</i> | <i>0.058</i> | <i>0.058</i> | <i>0.061</i> | <i>0.060</i> | <i>0.066</i> | <i>0.077</i> | <i>0.092</i> | <i>0.062</i> |
| <i>Sucet vypust. do tokov</i> | <i>V</i> | <i>0.145</i> | <i>0.153</i> | <i>0.139</i> | <i>0.169</i> | <i>0.207</i> | <i>0.180</i> | <i>0.170</i> | <i>0.127</i> | <i>0.149</i> | <i>0.144</i> | <i>0.167</i> | <i>0.164</i> | <i>0.160</i> |
| <i>Zmena prietoku X=V-PO-PZO</i> | <i>E</i> | <i>0.078</i> | <i>0.080</i> | <i>0.058</i> | <i>0.104</i> | <i>0.141</i> | <i>0.105</i> | <i>0.091</i> | <i>0.046</i> | <i>0.069</i> | <i>0.057</i> | <i>0.071</i> | <i>0.054</i> | <i>0.079</i> |
| <i>Minimalny bil. prietok MQ</i> | | <i>0.650</i> | <i>0.650</i> | <i>0.650</i> | <i>0.650</i> | <i>0.650</i> | <i>0.650</i> | <i>0.650</i> | <i>0.650</i> | <i>0.650</i> | <i>0.650</i> | <i>0.650</i> | <i>0.650</i> | <i>0.650</i> |
| <i>Min. potrebný prietok MPP</i> | | <i>0.572</i> | <i>0.570</i> | <i>0.592</i> | <i>0.546</i> | <i>0.509</i> | <i>0.545</i> | <i>0.559</i> | <i>0.604</i> | <i>0.581</i> | <i>0.593</i> | <i>0.579</i> | <i>0.596</i> | <i>0.571</i> |
| <i>Ovplyvnený prietok</i> | <i>E</i> | <i>17.346</i> | <i>7.907</i> | <i>9.462</i> | <i>21.093</i> | <i>25.672</i> | <i>30.171</i> | <i>7.416</i> | <i>7.778</i> | <i>11.364</i> | <i>7.830</i> | <i>14.677</i> | <i>19.927</i> | <i>15.065</i> |

| | | 1 | 2 | 3 | 4 | 5 | 6 | 7 | 8 | 9 | 10 | 11 | 12 | Rok |
|---------------------------|-----------------------|---------|------------------|----------------|---------|---------|-----------|------------------------|---------|---------|---------|---------|---------|---------|
| Vplyv nadrží | N=WZ-WK | 0.000 | 0.000 | 0.000 | 0.000 | 0.000 | 0.000 | 0.000 | 0.000 | 0.000 | 0.000 | 0.000 | 0.000 | 0.000 |
| Vplyv prevodov | P | 2.135 | 0.918 | 1.282 | 2.482 | 4.139 | 2.935 | 0.958 | 1.432 | 1.144 | 0.793 | 1.651 | 1.697 | 1.802 |
| Priet. ovpl. N+P | ENP=E-X | 17.268 | 7.827 | 9.404 | 20.989 | 25.531 | 30.066 | 7.325 | 7.732 | 11.295 | 7.773 | 14.606 | 19.873 | 14.986 |
| Ocistený priet. C=E-X-N-P | | 15.133 | 6.909 | 8.122 | 18.507 | 21.392 | 27.131 | 6.367 | 6.300 | 10.151 | 6.980 | 12.955 | 18.176 | 13.185 |
| Priem.mes.dlhod.priet. | D | 3.218 | 4.506 | 7.707 | 11.048 | 8.428 | 6.129 | 4.026 | 3.083 | 2.464 | 4.240 | 4.349 | 4.390 | 5.297 |
| Koef. vodnosti | KV=C/D | 4.703 | 1.533 | 1.054 | 1.675 | 2.538 | 4.427 | 1.581 | 2.044 | 4.120 | 1.646 | 2.979 | 4.140 | 2.489 |
| Bilancny stav | BSC=C/MPP | 26.46 A | 12.11 A | 13.71 A | 33.88 A | 42.00 A | 49.81 A | 11.39 A | 10.43 A | 17.49 A | 11.77 A | 22.36 A | 30.48 A | 23.10 A |
| Bilanc.stav | BSENP=ENP/MPP | 30.19 A | 13.72 A | 15.88 A | 38.43 A | 50.13 A | 55.20 A | 13.11 A | 12.80 A | 19.46 A | 13.11 A | 25.21 A | 33.32 A | 26.26 A |
| Kapac.priř.zdr. | KZC=C-MPP | 14.561 | 6.339 | 7.530 | 17.961 | 20.883 | 26.586 | 5.808 | 5.696 | 9.570 | 6.387 | 12.376 | 17.580 | 12.614 |
| Kapac.zdr. | KZENP=ENP-MPP | 16.696 | 7.257 | 8.812 | 20.443 | 25.022 | 29.521 | 6.766 | 7.128 | 10.714 | 7.180 | 14.027 | 19.277 | 14.415 |
| 1680S3 | SHP Slavošovce | | | Štítník | | | 2P | 450000354002365 | | | | | | |
| | | 0.008 | 0.008 | 0.008 | 0.008 | 0.007 | 0.006 | 0.007 | 0.007 | 0.007 | 0.007 | 0.007 | 0.007 | 0.007 |
| 1680SA | Výust' ČOV SHP | | | Štítník | | | 2P | 450000354002220 | | | | | | |
| | | 0.008 | 0.008 | 0.008 | 0.008 | 0.007 | 0.006 | 0.008 | 0.007 | 0.007 | 0.007 | 0.007 | 0.007 | 0.007 |
| 1685SA | Výust' ČOV Obec Slavo | | | Štítník | | | 2P | 450000354002180 | | | | | | |
| | | 0.001 | 0.001 | 0.001 | 0.001 | 0.001 | 0.002 | 0.001 | 0.001 | 0.001 | 0.000 | 0.001 | 0.000 | 0.001 |
| 1682S1 | Obec Slavošovce | | | Židlovský p. | | | 3L | 45000035400215000250 | | | | | | |
| | | 0.000 | 0.000 | 0.000 | 0.000 | 0.000 | 0.001 | 0.001 | 0.001 | 0.001 | 0.000 | 0.000 | 0.000 | 0.000 |
| 1700SA | ČOV Obec Kunova Tepl | | | Štítník | | | 2P | 450000354000750 | | | | | | |
| | | 0.000 | 0.000 | 0.000 | 0.000 | 0.000 | 0.000 | 0.000 | 0.000 | 0.000 | 0.000 | 0.000 | 0.000 | 0.000 |
| 1740SA | Bez ČOV Plešivec 2 | | | Štítník | | | 2P | 450000354000015 | | | | | | |
| | | 0.000 | 0.000 | 0.000 | 0.000 | 0.000 | 0.000 | 0.000 | 0.000 | 0.000 | 0.000 | 0.000 | 0.000 | 0.000 |
| 1760SV | ODB.PZV STITN.USTIE | | | STITNIK | | | 2P | 450000354000005 | | | | | | |
| | | 0.004 | 0.005 | 0.004 | 0.005 | 0.005 | 0.005 | 0.005 | 0.005 | 0.005 | 0.007 | 0.008 | 0.008 | 0.005 |
| 1760SX | ODB.PZV STITN.USTIE | | | STITNIK | | | 2P | 450000354000005 | | | | | | |
| | | 0.000 | 0.000 | 0.000 | 0.000 | 0.000 | 0.001 | 0.000 | 0.000 | 0.000 | 0.000 | 0.000 | 0.000 | 0.000 |
| 1760SY | ODB.PZV STITN.USTIE | | | STITNIK | | | 2P | 450000354000005 | | | | | | |
| | | 0.000 | 0.000 | 0.000 | 0.000 | 0.000 | 0.000 | 0.000 | 0.000 | 0.000 | 0.000 | 0.000 | 0.000 | 0.000 |
| 1760S0 | STITNIK USTIE | | 225.47km2 | STITNIK | | | 2P | 450000354000003 | | | | | | |
| Sucet odberov z PV | PO | 0.008 | 0.008 | 0.008 | 0.008 | 0.007 | 0.007 | 0.008 | 0.008 | 0.008 | 0.007 | 0.007 | 0.007 | 0.008 |
| Sucet odberov z PZV | PZO | 0.005 | 0.005 | 0.005 | 0.005 | 0.005 | 0.005 | 0.005 | 0.006 | 0.005 | 0.008 | 0.008 | 0.008 | 0.006 |
| Sucet vypust. do tokov V | | 0.009 | 0.009 | 0.009 | 0.010 | 0.008 | 0.008 | 0.008 | 0.008 | 0.008 | 0.007 | 0.008 | 0.008 | 0.009 |
| Zmena prietoku X=V-PO-PZO | | -0.003 | -0.003 | -0.003 | -0.004 | -0.004 | -0.004 | -0.005 | -0.005 | -0.005 | -0.007 | -0.008 | -0.008 | -0.005 |
| Minimalny bil. prietok MQ | | 0.123 | 0.123 | 0.123 | 0.123 | 0.123 | 0.123 | 0.123 | 0.123 | 0.123 | 0.123 | 0.123 | 0.123 | 0.123 |
| Min. potrebný prietok MPP | | 0.126 | 0.126 | 0.126 | 0.127 | 0.127 | 0.127 | 0.128 | 0.128 | 0.128 | 0.130 | 0.131 | 0.131 | 0.128 |

| | | 1 | 2 | 3 | 4 | 5 | 6 | 7 | 8 | 9 | 10 | 11 | 12 | Rok |
|---------------------------|----------------------|---------|------------------|--------------|---------|---------|-----------|-------------------|---------|---------|---------|---------|---------|---------|
| Ovplyvneny prietok | E | 4.889 | 2.525 | 2.981 | 6.715 | 7.031 | 11.230 | 2.034 | 1.789 | 2.509 | 2.079 | 4.523 | 6.336 | 4.552 |
| Vplyv nadrzi | N=WZ-WK | 0.000 | 0.000 | 0.000 | 0.000 | 0.000 | 0.000 | 0.000 | 0.000 | 0.000 | 0.000 | 0.000 | 0.000 | 0.000 |
| Vplyv prevodov | P | 0.000 | 0.000 | 0.000 | 0.000 | 0.000 | 0.000 | 0.000 | 0.000 | 0.000 | 0.000 | 0.000 | 0.000 | 0.000 |
| Priet. ovpl. N+P | ENP=E-X | 4.892 | 2.528 | 2.984 | 6.719 | 7.035 | 11.234 | 2.039 | 1.794 | 2.514 | 2.086 | 4.531 | 6.344 | 4.556 |
| Ocisteny priet. C=E-X-N-P | | 4.892 | 2.528 | 2.984 | 6.719 | 7.035 | 11.234 | 2.039 | 1.794 | 2.514 | 2.086 | 4.531 | 6.344 | 4.556 |
| Priem.mes.dlhod.priet. | D | 1.058 | 1.478 | 2.446 | 3.099 | 2.453 | 1.930 | 1.346 | 1.043 | 0.897 | 1.303 | 1.504 | 1.463 | 1.668 |
| Koef. vodnosti | KV=C/D | 4.624 | 1.711 | 1.220 | 2.168 | 2.868 | 5.821 | 1.515 | 1.720 | 2.803 | 1.601 | 3.012 | 4.336 | 2.732 |
| Bilancny stav | BSC=C/MPP | 38.83 A | 20.01 A | 23.66 A | 53.05 A | 55.39 A | 88.72 A | 15.97 A | 13.97 A | 19.60 A | 15.99 A | 34.66 A | 48.52 A | 35.62 A |
| Bilanc.stav | BSENP=ENP/MPP | 38.83 A | 20.01 A | 23.66 A | 53.05 A | 55.39 A | 88.72 A | 15.97 A | 13.97 A | 19.60 A | 15.99 A | 34.66 A | 48.52 A | 35.62 A |
| Kapac.prir.zdr. | KZC=C-MPP | 4.766 | 2.402 | 2.858 | 6.592 | 6.908 | 11.107 | 1.911 | 1.666 | 2.386 | 1.956 | 4.400 | 6.213 | 4.429 |
| Kapac.zdr. | KZENP=ENP-MPP | 4.766 | 2.402 | 2.858 | 6.592 | 6.908 | 11.107 | 1.911 | 1.666 | 2.386 | 1.956 | 4.400 | 6.213 | 4.429 |
| 1855SA | ČOV PL Plešivec | | | Slaná -1 | | | 1P | 4500003480 | | | | | | |
| | | 0.002 | 0.002 | 0.002 | 0.002 | 0.002 | 0.002 | 0.002 | 0.002 | 0.002 | 0.002 | 0.002 | 0.002 | 0.002 |
| 1845SA | ČOV obec Gemerská Hô | | | Slaná -1 | | | 1P | 4500003335 | | | | | | |
| | | 0.001 | 0.002 | 0.002 | 0.002 | 0.002 | 0.002 | 0.001 | 0.001 | 0.002 | 0.002 | 0.001 | 0.003 | 0.002 |
| 1880SV | ODB.PZV COLTOVO | | | SLANA | | | 1P | 4500002815 | | | | | | |
| | | 0.004 | 0.004 | 0.004 | 0.004 | 0.004 | 0.004 | 0.003 | 0.004 | 0.004 | 0.004 | 0.004 | 0.004 | 0.004 |
| 1880SX | ODB.PZV COLTOVO | | | SLANA | | | 1P | 4500002815 | | | | | | |
| | | 0.000 | 0.000 | 0.000 | 0.000 | 0.000 | 0.000 | 0.000 | 0.000 | 0.000 | 0.000 | 0.000 | 0.000 | 0.000 |
| 1880S0 | COLTOVO | | 876.46km2 | SLANA | | | 1P | 4500002810 | | | | | | |
| Sucet odberov z PV | PO | 0.023 | 0.029 | 0.024 | 0.017 | 0.026 | 0.024 | 0.029 | 0.029 | 0.027 | 0.028 | 0.027 | 0.026 | 0.026 |
| Sucet odberov z PZV | PZO | 0.059 | 0.062 | 0.073 | 0.065 | 0.056 | 0.067 | 0.067 | 0.070 | 0.070 | 0.078 | 0.089 | 0.104 | 0.072 |
| Sucet vypust. do tokov | V | 0.157 | 0.167 | 0.152 | 0.182 | 0.219 | 0.193 | 0.182 | 0.139 | 0.161 | 0.155 | 0.178 | 0.177 | 0.172 |
| Zmena prietoku X=V-PO-PZO | | 0.075 | 0.076 | 0.055 | 0.100 | 0.137 | 0.102 | 0.086 | 0.040 | 0.064 | 0.050 | 0.062 | 0.047 | 0.074 |
| Minimalny bil. prietok | MQ | 0.820 | 0.820 | 0.820 | 0.820 | 0.820 | 0.820 | 0.820 | 0.820 | 0.820 | 0.820 | 0.820 | 0.820 | 0.820 |
| Min. potrebný prietok | MPP | 0.745 | 0.744 | 0.765 | 0.720 | 0.683 | 0.718 | 0.734 | 0.780 | 0.756 | 0.770 | 0.758 | 0.773 | 0.746 |
| Ovplyvneny prietok | E | 23.320 | 11.010 | 13.140 | 29.350 | 34.500 | 43.340 | 10.000 | 10.000 | 14.680 | 10.420 | 20.000 | 27.820 | 20.643 |
| Vplyv nadrzi | N=WZ-WK | 0.000 | 0.000 | 0.000 | 0.000 | 0.000 | 0.000 | 0.000 | 0.000 | 0.000 | 0.000 | 0.000 | 0.000 | 0.000 |
| Vplyv prevodov | P | 2.135 | 0.918 | 1.282 | 2.482 | 4.139 | 2.935 | 0.958 | 1.432 | 1.144 | 0.793 | 1.651 | 1.697 | 1.802 |
| Priet. ovpl. N+P | ENP=E-X | 23.245 | 10.934 | 13.085 | 29.250 | 34.363 | 43.238 | 9.914 | 9.960 | 14.616 | 10.370 | 19.938 | 27.773 | 20.568 |
| Ocisteny priet. C=E-X-N-P | | 21.110 | 10.016 | 11.803 | 26.768 | 30.224 | 40.303 | 8.956 | 8.528 | 13.472 | 9.577 | 18.287 | 26.076 | 18.767 |
| Priem.mes.dlhod.priet. | D | 4.470 | 6.256 | 10.613 | 14.789 | 11.375 | 8.425 | 5.616 | 4.313 | 3.513 | 5.795 | 6.119 | 6.119 | 7.281 |
| Koef. vodnosti | KV=C/D | 4.723 | 1.601 | 1.112 | 1.810 | 2.657 | 4.784 | 1.595 | 1.977 | 3.835 | 1.653 | 2.989 | 4.261 | 2.577 |
| Bilancny stav | BSC=C/MPP | 28.33 A | 13.46 A | 15.43 A | 37.18 A | 44.22 A | 56.12 A | 12.21 A | 10.93 A | 17.83 A | 12.43 A | 24.12 A | 33.73 A | 25.17 A |
| Bilanc.stav | BSENP=ENP/MPP | 31.19 A | 14.70 A | 17.10 A | 40.62 A | 50.28 A | 60.21 A | 13.51 A | 12.77 A | 19.34 A | 13.46 A | 26.29 A | 35.93 A | 27.58 A |

| | 1 | 2 | 3 | 4 | 5 | 6 | 7 | 8 | 9 | 10 | 11 | 12 | Rok |
|----------------------------------|---------------|------------------|---------------------|---------------|---------------|---------------|---------------------------|--------------|---------------|--------------|---------------|---------------|---------------|
| Kapac.prir.zdr. KZC=C-MPP | 20.365 | 9.272 | 11.038 | 26.048 | 29.541 | 39.585 | 8.222 | 7.748 | 12.716 | 8.807 | 17.529 | 25.303 | 18.021 |
| Kapac.zdr. KZENP=ENP-MPP | 22.500 | 10.190 | 12.320 | 28.530 | 33.680 | 42.520 | 9.180 | 9.180 | 13.860 | 9.600 | 19.180 | 27.000 | 19.823 |
| 2040SA ČOV OLUP | | | Hutský P. | | | 4P | 4500002560038600095000290 | | | | | | |
| | 0.001 | 0.001 | 0.001 | 0.001 | 0.001 | 0.001 | 0.001 | 0.001 | 0.001 | 0.001 | 0.001 | 0.001 | 0.001 |
| 2060SA ČOV Revúca | | | Muráň | | | 2P | 450000256003234 | | | | | | |
| | 0.030 | 0.035 | 0.040 | 0.045 | 0.056 | 0.047 | 0.042 | 0.050 | 0.051 | 0.036 | 0.054 | 0.073 | 0.047 |
| 2160S3 Sl. Magnetizové Z. | | | VN Miková (Muráň) | | | 2P | 450000256002851 | | | | | | |
| | 0.010 | 0.012 | 0.011 | 0.012 | 0.010 | 0.011 | 0.011 | 0.010 | 0.005 | 0.005 | 0.004 | 0.006 | 0.009 |
| 2120S3 Slovmag Lubeník | | | VN Miková (Muráň) | | | 2P | 450000256002850 | | | | | | |
| | 0.001 | 0.001 | 0.001 | 0.000 | 0.000 | 0.000 | 0.000 | 0.001 | 0.000 | 0.000 | 0.001 | 0.002 | 0.001 |
| 2125SA Slovmag skládka -pri | | | BP Muráňa (Tmavý p) | | | 3P | 45000025600281000070 | | | | | | |
| | 0.001 | 0.001 | 0.001 | 0.001 | 0.001 | 0.001 | 0.001 | 0.001 | 0.001 | 0.001 | 0.001 | 0.001 | 0.001 |
| 2130SA ČOV Lubeník | | | Chyžniansky P. | | | 3L | 45000025600266000015 | | | | | | |
| | 0.002 | 0.002 | 0.002 | 0.002 | 0.002 | 0.002 | 0.002 | 0.002 | 0.002 | 0.002 | 0.002 | 0.002 | 0.002 |
| 2120SA Výust' ČOV Slovmag | | | Muráň | | | 2P | 450000256002650 | | | | | | |
| | 0.005 | 0.000 | 0.000 | 0.012 | 0.000 | 0.009 | 0.005 | 0.000 | 0.000 | 0.000 | 0.000 | 0.000 | 0.003 |
| 2160SB ČOV SMZ Jelšava myci | | | Mníšanský P. | | | 3L | 45000025600239000030 | | | | | | |
| | 0.000 | 0.000 | 0.000 | 0.000 | 0.000 | 0.000 | 0.000 | 0.000 | 0.000 | 0.000 | 0.000 | 0.000 | 0.000 |
| 2160SA ČOV SMZ Jelšava | | | Muráň | | | 2P | 450000256002330 | | | | | | |
| | 0.014 | 0.015 | 0.014 | 0.014 | 0.015 | 0.017 | 0.016 | 0.014 | 0.014 | 0.013 | 0.013 | 0.012 | 0.014 |
| 2160SC ČOV SMZ Jelšava-odka | | | Jordán | | | 3L | 45000025600215000130 | | | | | | |
| | 0.017 | 0.020 | 0.018 | 0.015 | 0.019 | 0.021 | 0.018 | 0.016 | 0.016 | 0.015 | 0.015 | 0.015 | 0.017 |
| 2170SA Bez ČOV Jelšava - vý | | | Muráň | | | 2P | 450000256002076 | | | | | | |
| | 0.009 | 0.008 | 0.006 | 0.009 | 0.011 | 0.009 | 0.006 | 0.006 | 0.008 | 0.006 | 0.009 | 0.011 | 0.008 |
| 2200SV ODB.PZV MURAN USTIE | | | MURAN | | | 2P | 450000256000005 | | | | | | |
| | 0.059 | 0.055 | 0.057 | 0.044 | 0.036 | 0.049 | 0.041 | 0.046 | 0.050 | 0.037 | 0.048 | 0.040 | 0.047 |
| 2200SX ODB.PZV MURAN USTIE | | | MURAN | | | 2P | 450000256000005 | | | | | | |
| | 0.003 | 0.004 | 0.004 | 0.003 | 0.003 | 0.003 | 0.002 | 0.003 | 0.003 | 0.004 | 0.004 | 0.003 | 0.003 |
| 2200SY ODB.PZV MURAN USTIE | | | MURAN | | | 2P | 450000256000005 | | | | | | |
| | 0.000 | 0.000 | 0.000 | 0.000 | 0.000 | 0.000 | 0.000 | 0.000 | 0.000 | 0.000 | 0.000 | 0.000 | 0.000 |
| 2200S0 MURAN USTIE | | 386.58km2 | MURAN | | | 2P | 450000256000003 | | | | | | |
| Sucet odberov z PV PO | 0.011 | 0.013 | 0.012 | 0.013 | 0.011 | 0.012 | 0.012 | 0.011 | 0.005 | 0.005 | 0.005 | 0.007 | 0.010 |
| Sucet odberov z PZV PZO | 0.062 | 0.059 | 0.061 | 0.046 | 0.039 | 0.052 | 0.043 | 0.049 | 0.053 | 0.041 | 0.052 | 0.043 | 0.050 |
| Sucet vypust. do tokov V | 0.080 | 0.082 | 0.082 | 0.099 | 0.105 | 0.107 | 0.091 | 0.090 | 0.094 | 0.074 | 0.096 | 0.114 | 0.093 |
| Zmena prietoku X=V-PO-PZO | 0.007 | 0.009 | 0.008 | 0.040 | 0.056 | 0.043 | 0.036 | 0.029 | 0.035 | 0.028 | 0.039 | 0.063 | 0.033 |
| Minimalny bil. prietok MQ | 0.325 | 0.325 | 0.325 | 0.325 | 0.325 | 0.325 | 0.325 | 0.325 | 0.325 | 0.325 | 0.325 | 0.325 | 0.325 |
| Min. potrebný prietok MPP | 0.318 | 0.316 | 0.317 | 0.285 | 0.269 | 0.282 | 0.289 | 0.296 | 0.290 | 0.297 | 0.286 | 0.262 | 0.292 |

| | | 1 | 2 | 3 | 4 | 5 | 6 | 7 | 8 | 9 | 10 | 11 | 12 | Rok |
|---------------------------|---------------------|---------|------------|---------|---------|---------|---------|------------|---------|---------|---------|---------|---------|---------|
| Ovplyvneny prietok | E | 6.408 | 3.137 | 3.235 | 6.909 | 9.282 | 12.060 | 2.323 | 4.123 | 5.831 | 4.148 | 8.598 | 9.446 | 6.295 |
| Vplyv nadrzi | N=WZ-WK | 0.000 | 0.000 | 0.000 | 0.000 | 0.000 | 0.000 | 0.000 | 0.000 | 0.000 | 0.000 | 0.000 | 0.000 | 0.000 |
| Vplyv prevodov | P | 0.000 | 0.000 | 0.000 | 0.000 | 0.000 | 0.000 | 0.000 | 0.000 | 0.000 | 0.000 | 0.000 | 0.000 | 0.000 |
| Priet. ovpl. N+P | ENP=E-X | 6.401 | 3.128 | 3.227 | 6.869 | 9.226 | 12.017 | 2.287 | 4.094 | 5.796 | 4.120 | 8.559 | 9.383 | 6.262 |
| Ocisteny priet. C=E-X-N-P | | 6.401 | 3.128 | 3.227 | 6.869 | 9.226 | 12.017 | 2.287 | 4.094 | 5.796 | 4.120 | 8.559 | 9.383 | 6.262 |
| Priem.mes.dlhod.priet. | D | 1.938 | 2.666 | 4.700 | 6.727 | 5.239 | 3.975 | 2.402 | 1.633 | 1.691 | 2.860 | 3.046 | 2.798 | 3.305 |
| Koef. vodnosti | KV=C/D | 3.303 | 1.173 | 0.687 | 1.021 | 1.761 | 3.023 | 0.952 | 2.507 | 3.428 | 1.440 | 2.810 | 3.353 | 1.895 |
| Bilancny stav | BSC=C/MPP | 20.12 A | 9.91 A | 10.18 A | 24.08 A | 34.27 A | 42.62 A | 7.92 A | 13.84 A | 19.99 A | 13.89 A | 29.91 A | 35.85 A | 21.44 A |
| Bilanc.stav | BSENP=ENP/MPP | 20.12 A | 9.91 A | 10.18 A | 24.08 A | 34.27 A | 42.62 A | 7.92 A | 13.84 A | 19.99 A | 13.89 A | 29.91 A | 35.85 A | 21.44 A |
| Kapac.prir.zdr. | KZC=C-MPP | 6.083 | 2.812 | 2.910 | 6.584 | 8.957 | 11.735 | 1.998 | 3.798 | 5.506 | 3.823 | 8.273 | 9.121 | 5.970 |
| Kapac.zdr. | KZENP=ENP-MPP | 6.083 | 2.812 | 2.910 | 6.584 | 8.957 | 11.735 | 1.998 | 3.798 | 5.506 | 3.823 | 8.273 | 9.121 | 5.970 |
| 2240SV | ODB.PZV POD MURANOM | | | SLANA | | | 1P | 4500002555 | | | | | | |
| | | 0.002 | 0.002 | 0.002 | 0.002 | 0.001 | 0.002 | 0.002 | 0.002 | 0.002 | 0.002 | 0.002 | 0.002 | 0.002 |
| 2240S0 | SLANA POD MURANOM | | 1276.01km2 | SLANA | | | 1P | 4500002540 | | | | | | |
| Sucet odberov z PV | PO | 0.034 | 0.042 | 0.036 | 0.030 | 0.036 | 0.036 | 0.041 | 0.040 | 0.033 | 0.033 | 0.032 | 0.034 | 0.036 |
| Sucet odberov z PZV | PZO | 0.122 | 0.123 | 0.136 | 0.113 | 0.097 | 0.120 | 0.111 | 0.121 | 0.124 | 0.120 | 0.142 | 0.149 | 0.123 |
| Sucet vypust. do tokov | V | 0.237 | 0.248 | 0.234 | 0.281 | 0.324 | 0.299 | 0.273 | 0.228 | 0.255 | 0.229 | 0.274 | 0.291 | 0.264 |
| Zmena prietoku X=V-PO-PZO | | 0.080 | 0.084 | 0.061 | 0.138 | 0.191 | 0.143 | 0.121 | 0.068 | 0.098 | 0.076 | 0.099 | 0.108 | 0.106 |
| Minimalny bil. prietok | MQ | 1.086 | 1.086 | 1.086 | 1.086 | 1.086 | 1.086 | 1.086 | 1.086 | 1.086 | 1.086 | 1.086 | 1.086 | 1.086 |
| Min. potrebný prietok | MPP | 1.006 | 1.002 | 1.025 | 0.948 | 0.895 | 0.943 | 0.965 | 1.018 | 0.988 | 1.010 | 0.987 | 0.978 | 0.980 |
| Ovplyvneny prietok | E | 29.990 | 14.290 | 16.550 | 36.630 | 44.220 | 55.870 | 12.450 | 14.230 | 20.700 | 14.690 | 28.800 | 37.650 | 27.187 |
| Vplyv nadrzi | N=WZ-WK | 0.000 | 0.000 | 0.000 | 0.000 | 0.000 | 0.000 | 0.000 | 0.000 | 0.000 | 0.000 | 0.000 | 0.000 | 0.000 |
| Vplyv prevodov | P | 2.135 | 0.918 | 1.282 | 2.482 | 4.139 | 2.935 | 0.958 | 1.432 | 1.144 | 0.793 | 1.651 | 1.697 | 1.802 |
| Priet. ovpl. N+P | ENP=E-X | 29.910 | 14.206 | 16.489 | 36.492 | 44.029 | 55.727 | 12.329 | 14.162 | 20.602 | 14.614 | 28.701 | 37.542 | 27.081 |
| Ocisteny priet. C=E-X-N-P | | 27.775 | 13.288 | 15.207 | 34.010 | 39.890 | 52.792 | 11.371 | 12.730 | 19.458 | 13.821 | 27.050 | 35.845 | 25.280 |
| Priem.mes.dlhod.priet. | D | 6.430 | 8.952 | 15.365 | 21.588 | 16.669 | 12.441 | 8.046 | 5.967 | 5.221 | 8.684 | 9.195 | 8.947 | 10.622 |
| Koef. vodnosti | KV=C/D | 4.320 | 1.484 | 0.990 | 1.575 | 2.393 | 4.243 | 1.413 | 2.133 | 3.727 | 1.592 | 2.942 | 4.006 | 2.380 |
| Bilancny stav | BSC=C/MPP | 27.61 A | 13.26 A | 14.84 A | 35.88 A | 44.56 A | 56.01 A | 11.79 A | 12.50 A | 19.69 A | 13.69 A | 27.40 A | 36.67 A | 25.79 A |
| Bilanc.stav | BSENP=ENP/MPP | 29.74 A | 14.17 A | 16.09 A | 38.50 A | 49.18 A | 59.12 A | 12.78 A | 13.91 A | 20.85 A | 14.47 A | 29.08 A | 38.40 A | 27.63 A |
| Kapac.prir.zdr. | KZC=C-MPP | 26.769 | 12.286 | 14.182 | 33.062 | 38.995 | 51.849 | 10.406 | 11.712 | 18.470 | 12.811 | 26.063 | 34.867 | 24.300 |
| Kapac.zdr. | KZENP=ENP-MPP | 28.904 | 13.204 | 15.464 | 35.544 | 43.134 | 54.784 | 11.364 | 13.144 | 19.614 | 13.604 | 27.714 | 36.564 | 26.101 |

| | | 1 | 2 | 3 | 4 | 5 | 6 | 7 | 8 | 9 | 10 | 11 | 12 | Rok |
|-----------------------------------|----------------------|----------------|------------------|-----------------|----------------|--------------|---------------|------------------------|---------------|----------------|----------------|----------------|----------------|----------------|
| 2500SA | ČOV Sirk | | | Východný Turiec | | | 3L | 45000016400102002280 | | | | | | |
| | | 0.004 | 0.003 | 0.002 | 0.004 | 0.005 | 0.005 | 0.001 | 0.001 | 0.002 | 0.001 | 0.004 | 0.005 | 0.003 |
| 2544SA | Úpravňa vody Tornaľa | | | Turiec -2 | | | 2P | 450000164000115 | | | | | | |
| | | 0.000 | 0.000 | 0.000 | 0.000 | 0.000 | 0.000 | 0.000 | 0.000 | 0.000 | 0.000 | 0.000 | 0.000 | 0.000 |
| 2560SV | ODB.PZV TURIEC USTIE | | | TURIEC 2 | | | 2P | 450000164000005 | | | | | | |
| | | 0.002 | 0.002 | 0.002 | 0.002 | 0.002 | 0.002 | 0.003 | 0.002 | 0.002 | 0.001 | 0.002 | 0.002 | 0.002 |
| 2560SY | ODB.PZV TURIEC USTIE | | | TURIEC 2 | | | 2P | 450000164000005 | | | | | | |
| | | 0.000 | 0.001 | 0.000 | 0.000 | 0.000 | 0.000 | 0.000 | 0.000 | 0.000 | 0.000 | 0.000 | 0.000 | 0.000 |
| 2560S0 | TURIEC USTIE | | 305.19km2 | TURIEC 2 | | | 2P | 450000164000003 | | | | | | |
| <i>Sucet odberov z PV</i> | <i>PO</i> | <i>0.000</i> | <i>0.000</i> | <i>0.000</i> | <i>0.000</i> | <i>0.000</i> | <i>0.000</i> | <i>0.000</i> | <i>0.000</i> | <i>0.000</i> | <i>0.000</i> | <i>0.000</i> | <i>0.000</i> | <i>0.000</i> |
| <i>Sucet odberov z PZV</i> | <i>PZO</i> | <i>0.002</i> | <i>0.003</i> | <i>0.002</i> | <i>0.002</i> | <i>0.002</i> | <i>0.002</i> | <i>0.003</i> | <i>0.003</i> | <i>0.003</i> | <i>0.002</i> | <i>0.002</i> | <i>0.002</i> | <i>0.002</i> |
| <i>Sucet vypust. do tokov</i> | <i>V</i> | <i>0.004</i> | <i>0.004</i> | <i>0.002</i> | <i>0.004</i> | <i>0.005</i> | <i>0.005</i> | <i>0.001</i> | <i>0.001</i> | <i>0.002</i> | <i>0.001</i> | <i>0.004</i> | <i>0.005</i> | <i>0.003</i> |
| <i>Zmena prietoku</i> | <i>X=V-PO-PZO</i> | <i>0.002</i> | <i>0.001</i> | <i>-0.000</i> | <i>0.001</i> | <i>0.003</i> | <i>0.002</i> | <i>-0.002</i> | <i>-0.002</i> | <i>-0.001</i> | <i>-0.000</i> | <i>0.002</i> | <i>0.003</i> | <i>0.001</i> |
| <i>Minimalny bil. prietok</i> | <i>MQ</i> | <i>0.085</i> | <i>0.085</i> | <i>0.085</i> | <i>0.085</i> | <i>0.085</i> | <i>0.085</i> | <i>0.085</i> | <i>0.085</i> | <i>0.085</i> | <i>0.085</i> | <i>0.085</i> | <i>0.085</i> | <i>0.085</i> |
| <i>Min. potrebný prietok</i> | <i>MPP</i> | <i>0.083</i> | <i>0.084</i> | <i>0.085</i> | <i>0.084</i> | <i>0.082</i> | <i>0.083</i> | <i>0.087</i> | <i>0.087</i> | <i>0.086</i> | <i>0.085</i> | <i>0.083</i> | <i>0.082</i> | <i>0.084</i> |
| <i>Ovplyvnený prietok</i> | <i>E</i> | <i>3.999</i> | <i>4.054</i> | <i>2.769</i> | <i>6.231</i> | <i>8.621</i> | <i>10.880</i> | <i>1.032</i> | <i>0.825</i> | <i>2.144</i> | <i>1.652</i> | <i>4.026</i> | <i>6.561</i> | <i>4.387</i> |
| <i>Vplyv nadrží</i> | <i>N=WZ-WK</i> | <i>0.000</i> | <i>0.000</i> | <i>0.000</i> | <i>0.000</i> | <i>0.000</i> | <i>0.000</i> | <i>0.000</i> | <i>0.000</i> | <i>0.000</i> | <i>0.000</i> | <i>0.000</i> | <i>0.000</i> | <i>0.000</i> |
| <i>Vplyv prevodov</i> | <i>P</i> | <i>0.000</i> | <i>0.000</i> | <i>0.000</i> | <i>0.000</i> | <i>0.000</i> | <i>0.000</i> | <i>0.000</i> | <i>0.000</i> | <i>0.000</i> | <i>0.000</i> | <i>0.000</i> | <i>0.000</i> | <i>0.000</i> |
| <i>Priet. ovpl. N+P</i> | <i>ENP=E-X</i> | <i>3.997</i> | <i>4.053</i> | <i>2.769</i> | <i>6.230</i> | <i>8.618</i> | <i>10.878</i> | <i>1.034</i> | <i>0.827</i> | <i>2.145</i> | <i>1.652</i> | <i>4.024</i> | <i>6.558</i> | <i>4.386</i> |
| <i>Očistený prietok</i> | <i>C=E-X-N-P</i> | <i>3.997</i> | <i>4.053</i> | <i>2.769</i> | <i>6.230</i> | <i>8.618</i> | <i>10.878</i> | <i>1.034</i> | <i>0.827</i> | <i>2.145</i> | <i>1.652</i> | <i>4.024</i> | <i>6.558</i> | <i>4.386</i> |
| <i>Priem. mes. dlhod. prietok</i> | <i>D</i> | <i>1.022</i> | <i>1.601</i> | <i>3.202</i> | <i>2.861</i> | <i>2.002</i> | <i>1.472</i> | <i>0.802</i> | <i>0.552</i> | <i>0.434</i> | <i>0.923</i> | <i>1.226</i> | <i>1.389</i> | <i>1.456</i> |
| <i>Koef. vodnosti</i> | <i>KV=C/D</i> | <i>3.911</i> | <i>2.532</i> | <i>0.865</i> | <i>2.177</i> | <i>4.305</i> | <i>7.390</i> | <i>1.289</i> | <i>1.497</i> | <i>4.942</i> | <i>1.790</i> | <i>3.283</i> | <i>4.721</i> | <i>3.012</i> |
| <i>Bilancný stav</i> | <i>BSC=C/MPP</i> | <i>48.06 A</i> | <i>48.07 A</i> | <i>32.48 A</i> | <i>74.50 A</i> | <i>105 A</i> | <i>132 A</i> | <i>11.89 A</i> | <i>9.55 A</i> | <i>25.01 A</i> | <i>19.33 A</i> | <i>48.21 A</i> | <i>80.42 A</i> | <i>52.06 A</i> |
| <i>Bilanc. stav</i> | <i>BSENP=ENP/MPP</i> | <i>48.06 A</i> | <i>48.07 A</i> | <i>32.48 A</i> | <i>74.50 A</i> | <i>105 A</i> | <i>132 A</i> | <i>11.89 A</i> | <i>9.55 A</i> | <i>25.01 A</i> | <i>19.33 A</i> | <i>48.21 A</i> | <i>80.42 A</i> | <i>52.06 A</i> |
| <i>Kapac. prir. zdr.</i> | <i>KZC=C-MPP</i> | <i>3.914</i> | <i>3.969</i> | <i>2.684</i> | <i>6.146</i> | <i>8.536</i> | <i>10.795</i> | <i>0.947</i> | <i>0.740</i> | <i>2.059</i> | <i>1.567</i> | <i>3.941</i> | <i>6.476</i> | <i>4.302</i> |
| <i>Kapac. zdr.</i> | <i>KZENP=ENP-MPP</i> | <i>3.914</i> | <i>3.969</i> | <i>2.684</i> | <i>6.146</i> | <i>8.536</i> | <i>10.795</i> | <i>0.947</i> | <i>0.740</i> | <i>2.059</i> | <i>1.567</i> | <i>3.941</i> | <i>6.476</i> | <i>4.302</i> |
| 2600SA | bez ČOV Tornaľa | | | Slaná -1 | | | 1P | 4500001550 | | | | | | |
| | | 0.004 | 0.006 | 0.006 | 0.005 | 0.006 | 0.006 | 0.006 | 0.005 | 0.006 | 0.005 | 0.005 | 0.005 | 0.005 |
| 2681S5 | Zoltán Antal | | | Slaná -1 | | | 1P | 4500001322 | | | | | | |
| | | 0.000 | 0.000 | 0.000 | 0.000 | 0.000 | 0.000 | 0.001 | 0.001 | 0.000 | 0.000 | 0.000 | 0.000 | 0.000 |
| 2680S5 | ZP Včelince | | | Slaná -1 | | | 1P | 4500001320 | | | | | | |
| | | 0.000 | 0.000 | 0.000 | 0.000 | 0.000 | 0.001 | 0.001 | 0.001 | 0.000 | 0.000 | 0.000 | 0.000 | 0.000 |
| 2760S5 | PPD Kráľ | | | Slaná -1 | | | 1P | 4500000610 | | | | | | |
| | | 0.000 | 0.000 | 0.000 | 0.000 | 0.000 | 0.000 | 0.000 | 0.000 | 0.000 | 0.000 | 0.000 | 0.000 | 0.000 |
| 2800SV | ODB.PZV LENARTOVCE | | | SLANA | | | 1P | 4500000365 | | | | | | |
| | | 0.015 | 0.023 | 0.018 | 0.022 | 0.021 | 0.013 | 0.018 | 0.017 | 0.017 | 0.014 | 0.013 | 0.019 | 0.017 |

| | | 1 | 2 | 3 | 4 | 5 | 6 | 7 | 8 | 9 | 10 | 11 | 12 | Rok |
|----------------------------------|----------------------|----------------|-------------------|----------------|----------------|----------------|----------------|----------------------|----------------|----------------|----------------|----------------|----------------|----------------|
| 2800SX | ODB.PZV LENARTOVCE | | | SLANA | | | 1P | 4500000365 | | | | | | |
| | | 0.000 | 0.000 | 0.001 | 0.001 | 0.001 | 0.000 | 0.010 | 0.004 | 0.001 | 0.001 | 0.000 | 0.001 | 0.002 |
| 2800SY | ODB.PZV LENARTOVCE | | | SLANA | | | 1P | 4500000365 | | | | | | |
| | | 0.001 | 0.001 | 0.001 | 0.001 | 0.001 | 0.001 | 0.001 | 0.001 | 0.001 | 0.001 | 0.001 | 0.001 | 0.001 |
| 2800S0 | LENARTOVCE | | 1829.65km2 | SLANA | | | 1P | 4500000360 | | | | | | |
| <i>Sucet odberov z PV</i> | <i>PO</i> | <i>0.034</i> | <i>0.042</i> | <i>0.036</i> | <i>0.030</i> | <i>0.036</i> | <i>0.037</i> | <i>0.042</i> | <i>0.043</i> | <i>0.033</i> | <i>0.033</i> | <i>0.032</i> | <i>0.034</i> | <i>0.036</i> |
| <i>Sucet odberov z PZV</i> | <i>PZO</i> | <i>0.141</i> | <i>0.150</i> | <i>0.158</i> | <i>0.139</i> | <i>0.122</i> | <i>0.137</i> | <i>0.143</i> | <i>0.145</i> | <i>0.146</i> | <i>0.138</i> | <i>0.159</i> | <i>0.172</i> | <i>0.146</i> |
| <i>Sucet vypust. do tokov</i> | <i>V</i> | <i>0.245</i> | <i>0.258</i> | <i>0.241</i> | <i>0.290</i> | <i>0.334</i> | <i>0.310</i> | <i>0.280</i> | <i>0.235</i> | <i>0.262</i> | <i>0.236</i> | <i>0.283</i> | <i>0.302</i> | <i>0.273</i> |
| <i>Zmena prietoku X=V-PO-PZO</i> | | <i>0.070</i> | <i>0.066</i> | <i>0.047</i> | <i>0.121</i> | <i>0.176</i> | <i>0.136</i> | <i>0.095</i> | <i>0.047</i> | <i>0.084</i> | <i>0.065</i> | <i>0.091</i> | <i>0.096</i> | <i>0.091</i> |
| <i>Minimalny bil. prietok MQ</i> | | <i>1.460</i> | <i>1.460</i> | <i>1.460</i> | <i>1.460</i> | <i>1.460</i> | <i>1.460</i> | <i>1.460</i> | <i>1.460</i> | <i>1.460</i> | <i>1.460</i> | <i>1.460</i> | <i>1.460</i> | <i>1.460</i> |
| <i>Min. potrebný prietok MPP</i> | | <i>1.390</i> | <i>1.394</i> | <i>1.413</i> | <i>1.339</i> | <i>1.284</i> | <i>1.324</i> | <i>1.365</i> | <i>1.413</i> | <i>1.376</i> | <i>1.395</i> | <i>1.369</i> | <i>1.364</i> | <i>1.369</i> |
| <i>Ovplyvnený prietok</i> | <i>E</i> | <i>35.960</i> | <i>19.480</i> | <i>20.830</i> | <i>43.070</i> | <i>56.970</i> | <i>75.000</i> | <i>15.510</i> | <i>15.510</i> | <i>23.450</i> | <i>17.290</i> | <i>33.290</i> | <i>46.240</i> | <i>33.554</i> |
| <i>Vplyv nadrží</i> | <i>N=WZ-WK</i> | <i>0.000</i> | <i>0.000</i> | <i>0.000</i> | <i>0.000</i> | <i>0.000</i> | <i>0.000</i> | <i>0.000</i> | <i>0.000</i> | <i>0.000</i> | <i>0.000</i> | <i>0.000</i> | <i>0.000</i> | <i>0.000</i> |
| <i>Vplyv prevodov</i> | <i>P</i> | <i>2.135</i> | <i>0.918</i> | <i>1.282</i> | <i>2.482</i> | <i>4.139</i> | <i>2.935</i> | <i>0.958</i> | <i>1.432</i> | <i>1.144</i> | <i>0.793</i> | <i>1.651</i> | <i>1.697</i> | <i>1.802</i> |
| <i>Priet. ovpl. N+P</i> | <i>ENP=E-X</i> | <i>35.890</i> | <i>19.414</i> | <i>20.783</i> | <i>42.949</i> | <i>56.794</i> | <i>74.864</i> | <i>15.415</i> | <i>15.463</i> | <i>23.366</i> | <i>17.225</i> | <i>33.199</i> | <i>46.144</i> | <i>33.463</i> |
| <i>Očistený priet. C=E-X-N-P</i> | | <i>33.755</i> | <i>18.496</i> | <i>19.501</i> | <i>40.467</i> | <i>52.655</i> | <i>71.929</i> | <i>14.457</i> | <i>14.031</i> | <i>22.222</i> | <i>16.432</i> | <i>31.548</i> | <i>44.447</i> | <i>31.662</i> |
| <i>Priem.mes.dlhod.priet. D</i> | | <i>7.994</i> | <i>11.208</i> | <i>19.530</i> | <i>25.435</i> | <i>19.419</i> | <i>14.487</i> | <i>9.613</i> | <i>6.990</i> | <i>5.977</i> | <i>9.964</i> | <i>10.812</i> | <i>10.946</i> | <i>12.693</i> |
| <i>Koef. vodnosti</i> | <i>KV=C/D</i> | <i>4.223</i> | <i>1.650</i> | <i>0.999</i> | <i>1.591</i> | <i>2.711</i> | <i>4.965</i> | <i>1.504</i> | <i>2.007</i> | <i>3.718</i> | <i>1.649</i> | <i>2.918</i> | <i>4.061</i> | <i>2.494</i> |
| <i>Bilancný stav</i> | <i>BSC=C/MPP</i> | <i>24.28 A</i> | <i>13.27 A</i> | <i>13.80 A</i> | <i>30.22 A</i> | <i>41.02 A</i> | <i>54.32 A</i> | <i>10.59 A</i> | <i>9.93 A</i> | <i>16.15 A</i> | <i>11.78 A</i> | <i>23.05 A</i> | <i>32.59 A</i> | <i>23.13 A</i> |
| <i>Bilanc.stav</i> | <i>BSENP=ENP/MPP</i> | <i>25.82 A</i> | <i>13.93 A</i> | <i>14.71 A</i> | <i>32.07 A</i> | <i>44.25 A</i> | <i>56.53 A</i> | <i>11.29 A</i> | <i>10.94 A</i> | <i>16.98 A</i> | <i>12.35 A</i> | <i>24.26 A</i> | <i>33.84 A</i> | <i>24.45 A</i> |
| <i>Kapac.prir.zdr. KZC=C-MPP</i> | | <i>32.365</i> | <i>17.102</i> | <i>18.088</i> | <i>39.128</i> | <i>51.371</i> | <i>70.605</i> | <i>13.092</i> | <i>12.618</i> | <i>20.846</i> | <i>15.037</i> | <i>30.179</i> | <i>43.083</i> | <i>30.293</i> |
| <i>Kapac.zdr. KZENP=ENP-MPP</i> | | <i>34.500</i> | <i>18.020</i> | <i>19.370</i> | <i>41.610</i> | <i>55.510</i> | <i>73.540</i> | <i>14.050</i> | <i>14.050</i> | <i>21.990</i> | <i>15.830</i> | <i>31.830</i> | <i>44.780</i> | <i>32.094</i> |
| 2810S5 | Agrocontract a.s. | | | Slaná -1 | | | 1P | 4500000230 | | | | | | |
| | | 0.000 | 0.000 | 0.000 | 0.000 | 0.000 | 0.000 | 0.000 | 0.000 | 0.000 | 0.000 | 0.000 | 0.000 | 0.000 |
| 3040SA | ČOV Calmit | | | Skalička | | | 3L | 45000001400731000100 | | | | | | |
| | | 0.000 | 0.000 | 0.000 | 0.000 | 0.000 | 0.000 | 0.000 | 0.000 | 0.000 | 0.000 | 0.000 | 0.000 | 0.000 |
| 3040S3 | Calmit | | | Skalička | | | 3L | 45000001400731000050 | | | | | | |
| | | 0.000 | 0.001 | 0.001 | 0.001 | 0.001 | 0.001 | 0.001 | 0.001 | 0.001 | 0.001 | 0.001 | 0.001 | 0.001 |
| 2920S3 | CSM Tisovec | | | Rimava | | | 2P | 450000014007250 | | | | | | |
| | | 0.000 | 0.000 | 0.000 | 0.000 | 0.000 | 0.000 | 0.000 | 0.000 | 0.000 | 0.000 | 0.000 | 0.000 | 0.000 |
| 3000SA | ČOV Tisovec | | | Rimava | | | 2P | 450000014007119 | | | | | | |
| | | 0.015 | 0.015 | 0.015 | 0.015 | 0.015 | 0.016 | 0.016 | 0.018 | 0.018 | 0.017 | 0.015 | 0.016 | 0.016 |
| 3080S3 | Intocast Hačava | | | Rimava | | | 2P | 450000014006505 | | | | | | |
| | | 0.000 | 0.001 | 0.000 | 0.001 | 0.000 | 0.001 | 0.000 | 0.000 | 0.000 | 0.000 | 0.001 | 0.001 | 0.000 |
| 3080SA | ČOV Intocast Hačava | | | Rimava | | | 2P | 450000014006430 | | | | | | |
| | | 0.001 | 0.001 | 0.001 | 0.002 | 0.001 | 0.001 | 0.000 | 0.001 | 0.001 | 0.001 | 0.001 | 0.001 | 0.001 |

| | | 1 | 2 | 3 | 4 | 5 | 6 | 7 | 8 | 9 | 10 | 11 | 12 | Rok |
|----------------------------------|--------------------------|----------------|------------------|------------------|----------------|----------------|-----------------------------|----------------|----------------|----------------|----------------|----------------|----------------|----------------|
| 3095S3 | SLZ Chémia | | | Klenovská | Rimava | 3P | 45000001400605000725 | | | | | | | |
| | | 0.001 | 0.001 | 0.001 | 0.001 | 0.001 | 0.001 | 0.001 | 0.001 | 0.001 | 0.001 | 0.001 | 0.001 | 0.001 |
| 3100S1 | StVS Rimavská Sobota | | | Klenovská | Rimava | 3P | 45000001400605000720 | | | | | | | |
| | | 0.091 | 0.103 | 0.093 | 0.087 | 0.091 | 0.091 | 0.098 | 0.090 | 0.082 | 0.079 | 0.084 | 0.071 | 0.088 |
| 3110S9 | VN KLENOVEC-VYPAR | | | KLENOVSKA | RIMAVA | 3P | 45000001400605000720 | | | | | | | |
| | | 0.000 | 0.000 | 0.000 | 0.013 | 0.012 | 0.020 | 0.025 | 0.019 | 0.010 | 0.007 | 0.000 | 0.000 | 0.009 |
| 3110SZ | VN KLENOVEC | | | KLENOVSKA | RIMAVA | 3P | 45000001400605000720 | | | | | | | |
| | | -0.009 | -0.084 | 0.113 | 0.062 | 0.014 | -0.021 | 0.012 | 0.002 | 0.024 | -0.145 | -0.031 | -0.051 | -0.009 |
| 4170SA | Úpravňa vody Klenove | | | Klenovská | Rimava | 3P | 45000001400605000690 | | | | | | | |
| | | 0.004 | 0.005 | 0.004 | 0.004 | 0.005 | 0.005 | 0.003 | 0.006 | 0.004 | 0.005 | 0.005 | 0.004 | 0.005 |
| 3130SA | ČOV Klenovec | | | Klenovská | Rimava | 3P | 45000001400605000390 | | | | | | | |
| | | 0.012 | 0.011 | 0.013 | 0.014 | 0.016 | 0.016 | 0.014 | 0.014 | 0.016 | 0.013 | 0.015 | 0.014 | 0.014 |
| 3150SY | ODB.PZV KL.RIM.USTIE | | | KLENOVSKA | RIMAVA | 3P | 45000001400605000005 | | | | | | | |
| | | 0.000 | 0.000 | 0.000 | 0.000 | 0.000 | 0.000 | 0.000 | 0.000 | 0.000 | 0.000 | 0.000 | 0.000 | 0.000 |
| 3150S0 | KLEN.RIMAVA USTIE | | 115.82km2 | KLENOVSKA | RIMAVA | 3P | 45000001400605000003 | | | | | | | |
| <i>Sucet odberov z PV</i> | <i>PO</i> | <i>0.092</i> | <i>0.104</i> | <i>0.094</i> | <i>0.088</i> | <i>0.092</i> | <i>0.093</i> | <i>0.099</i> | <i>0.091</i> | <i>0.083</i> | <i>0.080</i> | <i>0.085</i> | <i>0.072</i> | <i>0.089</i> |
| <i>Sucet odberov z PZV</i> | <i>PZO</i> | <i>0.000</i> | <i>0.000</i> | <i>0.000</i> | <i>0.000</i> | <i>0.000</i> | <i>0.000</i> | <i>0.000</i> | <i>0.000</i> | <i>0.000</i> | <i>0.000</i> | <i>0.000</i> | <i>0.000</i> | <i>0.000</i> |
| <i>Sucet vypust. do tokov</i> | <i>V</i> | <i>0.016</i> | <i>0.016</i> | <i>0.017</i> | <i>0.018</i> | <i>0.021</i> | <i>0.021</i> | <i>0.018</i> | <i>0.019</i> | <i>0.020</i> | <i>0.019</i> | <i>0.020</i> | <i>0.019</i> | <i>0.019</i> |
| <i>Zmena prietoku X=V-PO-PZO</i> | | <i>-0.076</i> | <i>-0.089</i> | <i>-0.078</i> | <i>-0.070</i> | <i>-0.071</i> | <i>-0.072</i> | <i>-0.081</i> | <i>-0.072</i> | <i>-0.063</i> | <i>-0.061</i> | <i>-0.065</i> | <i>-0.054</i> | <i>-0.071</i> |
| <i>Minimalny bil. prietok MQ</i> | | <i>0.051</i> | <i>0.051</i> | <i>0.051</i> | <i>0.051</i> | <i>0.051</i> | <i>0.051</i> | <i>0.051</i> | <i>0.051</i> | <i>0.051</i> | <i>0.051</i> | <i>0.051</i> | <i>0.051</i> | <i>0.051</i> |
| <i>Min. potrebný prietok MPP</i> | | <i>0.127</i> | <i>0.140</i> | <i>0.129</i> | <i>0.121</i> | <i>0.122</i> | <i>0.123</i> | <i>0.132</i> | <i>0.123</i> | <i>0.114</i> | <i>0.112</i> | <i>0.116</i> | <i>0.105</i> | <i>0.122</i> |
| <i>Ovplyvnený prietok</i> | <i>E</i> | <i>2.619</i> | <i>1.616</i> | <i>1.573</i> | <i>2.087</i> | <i>3.540</i> | <i>2.477</i> | <i>1.280</i> | <i>1.520</i> | <i>1.779</i> | <i>1.638</i> | <i>2.539</i> | <i>2.794</i> | <i>2.125</i> |
| <i>Vplyv nadrzi</i> | <i>N=WZ-WK</i> | <i>0.009</i> | <i>0.084</i> | <i>-0.113</i> | <i>-0.062</i> | <i>-0.014</i> | <i>0.021</i> | <i>-0.012</i> | <i>-0.002</i> | <i>-0.024</i> | <i>0.145</i> | <i>0.031</i> | <i>0.051</i> | <i>0.009</i> |
| <i>Vplyv prevodov</i> | <i>P</i> | <i>0.000</i> | <i>0.000</i> | <i>0.000</i> | <i>0.000</i> | <i>0.000</i> | <i>0.000</i> | <i>0.000</i> | <i>0.000</i> | <i>0.000</i> | <i>0.000</i> | <i>0.000</i> | <i>0.000</i> | <i>0.000</i> |
| <i>Priet. ovpl. N+P</i> | <i>ENP=E-X</i> | <i>2.695</i> | <i>1.705</i> | <i>1.651</i> | <i>2.157</i> | <i>3.611</i> | <i>2.549</i> | <i>1.361</i> | <i>1.592</i> | <i>1.842</i> | <i>1.699</i> | <i>2.604</i> | <i>2.848</i> | <i>2.196</i> |
| <i>Ocistený priet. C=E-X-N-P</i> | | <i>2.686</i> | <i>1.621</i> | <i>1.764</i> | <i>2.219</i> | <i>3.625</i> | <i>2.527</i> | <i>1.373</i> | <i>1.595</i> | <i>1.866</i> | <i>1.554</i> | <i>2.573</i> | <i>2.796</i> | <i>2.187</i> |
| <i>Priem.mes.dlhod.priet.</i> | <i>D</i> | <i>0.708</i> | <i>0.900</i> | <i>1.719</i> | <i>2.237</i> | <i>1.495</i> | <i>1.289</i> | <i>0.768</i> | <i>0.523</i> | <i>0.488</i> | <i>0.797</i> | <i>0.996</i> | <i>0.978</i> | <i>1.074</i> |
| <i>Koef. vodnosti</i> | <i>KV=C/D</i> | <i>3.794</i> | <i>1.801</i> | <i>1.026</i> | <i>0.992</i> | <i>2.425</i> | <i>1.961</i> | <i>1.788</i> | <i>3.049</i> | <i>3.824</i> | <i>1.950</i> | <i>2.583</i> | <i>2.859</i> | <i>2.036</i> |
| <i>Bilancný stav</i> | <i>BSC=C/MPP</i> | <i>21.12 A</i> | <i>11.58 A</i> | <i>13.72 A</i> | <i>18.28 A</i> | <i>29.63 A</i> | <i>20.58 A</i> | <i>10.37 A</i> | <i>12.94 A</i> | <i>16.35 A</i> | <i>13.83 A</i> | <i>22.24 A</i> | <i>26.69 A</i> | <i>17.93 A</i> |
| <i>Bilanc.stav</i> | <i>BSENP=ENP/MPP</i> | <i>21.19 A</i> | <i>12.18 A</i> | <i>12.84 A</i> | <i>17.77 A</i> | <i>29.52 A</i> | <i>20.75 A</i> | <i>10.28 A</i> | <i>12.92 A</i> | <i>16.14 A</i> | <i>15.12 A</i> | <i>22.50 A</i> | <i>27.18 A</i> | <i>18.00 A</i> |
| <i>Kapac.priř.zdr. KZC=C-MPP</i> | | <i>2.559</i> | <i>1.481</i> | <i>1.635</i> | <i>2.098</i> | <i>3.503</i> | <i>2.405</i> | <i>1.241</i> | <i>1.471</i> | <i>1.752</i> | <i>1.442</i> | <i>2.457</i> | <i>2.692</i> | <i>2.065</i> |
| <i>Kapac.zdr. KZENP=ENP-MPP</i> | | <i>2.568</i> | <i>1.565</i> | <i>1.522</i> | <i>2.036</i> | <i>3.489</i> | <i>2.426</i> | <i>1.229</i> | <i>1.469</i> | <i>1.728</i> | <i>1.587</i> | <i>2.488</i> | <i>2.743</i> | <i>2.074</i> |
| 3200S3 | SLZ Chémia | | | Rimava | | 2P | 450000014005997 | | | | | | | |
| | | 0.000 | 0.000 | 0.000 | 0.000 | 0.000 | 0.000 | 0.000 | 0.000 | 0.000 | 0.000 | 0.000 | 0.000 | 0.000 |
| 3200SA | Výust' - bez ČOV Híbk | | | Rimava | | 2P | 450000014005850 | | | | | | | |
| | | 0.005 | 0.006 | 0.006 | 0.006 | 0.005 | 0.006 | 0.005 | 0.004 | 0.005 | 0.005 | 0.005 | 0.005 | 0.005 |

| | | 1 | 2 | 3 | 4 | 5 | 6 | 7 | 8 | 9 | 10 | 11 | 12 | Rok |
|----------------------------------|----------------------|----------------|------------------|----------------|----------------|----------------|----------------|---------------------------|----------------|----------------|----------------|----------------|----------------|----------------|
| 3220SA | ČOV Hnúšťa | | | Rimava | | | 2P | 450000014005845 | | | | | | |
| | | 0.010 | 0.011 | 0.008 | 0.009 | 0.009 | 0.010 | 0.011 | 0.013 | 0.017 | 0.017 | 0.021 | 0.019 | 0.013 |
| 3240SV | ODB.PZV HNUSTA-LIKIE | | | RIMAVA | | | 2P | 450000014005810 | | | | | | |
| | | 0.009 | 0.009 | 0.010 | 0.009 | 0.008 | 0.009 | 0.009 | 0.010 | 0.009 | 0.009 | 0.009 | 0.008 | 0.009 |
| 3240SX | ODB.PZV HNUSTA-LIKIE | | | RIMAVA | | | 2P | 450000014005810 | | | | | | |
| | | 0.001 | 0.001 | 0.001 | 0.001 | 0.001 | 0.001 | 0.001 | 0.001 | 0.001 | 0.001 | 0.001 | 0.001 | 0.001 |
| 3240SY | ODB.PZV HNUSTA-LIKIE | | | RIMAVA | | | 2P | 450000014005810 | | | | | | |
| | | 0.000 | 0.000 | 0.000 | 0.000 | 0.000 | 0.000 | 0.000 | 0.000 | 0.000 | 0.000 | 0.000 | 0.000 | 0.000 |
| 3240S0 | HNUSTA LIKIER | | 275.64km2 | RIMAVA | | | 2P | 450000014005800 | | | | | | |
| <i>Sucet odberov z PV</i> | <i>PO</i> | <i>0.092</i> | <i>0.106</i> | <i>0.095</i> | <i>0.090</i> | <i>0.094</i> | <i>0.094</i> | <i>0.100</i> | <i>0.093</i> | <i>0.084</i> | <i>0.081</i> | <i>0.086</i> | <i>0.073</i> | <i>0.091</i> |
| <i>Sucet odberov z PZV</i> | <i>PZO</i> | <i>0.011</i> | <i>0.011</i> | <i>0.011</i> | <i>0.011</i> | <i>0.010</i> | <i>0.010</i> | <i>0.010</i> | <i>0.010</i> | <i>0.010</i> | <i>0.010</i> | <i>0.011</i> | <i>0.010</i> | <i>0.010</i> |
| <i>Sucet vypust. do tokov</i> | <i>V</i> | <i>0.047</i> | <i>0.049</i> | <i>0.047</i> | <i>0.050</i> | <i>0.052</i> | <i>0.054</i> | <i>0.050</i> | <i>0.055</i> | <i>0.061</i> | <i>0.058</i> | <i>0.063</i> | <i>0.061</i> | <i>0.054</i> |
| <i>Zmena prietoku X=V-PO-PZO</i> | | <i>-0.056</i> | <i>-0.068</i> | <i>-0.060</i> | <i>-0.051</i> | <i>-0.052</i> | <i>-0.050</i> | <i>-0.059</i> | <i>-0.048</i> | <i>-0.033</i> | <i>-0.032</i> | <i>-0.034</i> | <i>-0.022</i> | <i>-0.047</i> |
| <i>Minimalny bil. prietok MQ</i> | | <i>0.130</i> | <i>0.130</i> | <i>0.130</i> | <i>0.130</i> | <i>0.130</i> | <i>0.130</i> | <i>0.130</i> | <i>0.130</i> | <i>0.130</i> | <i>0.130</i> | <i>0.130</i> | <i>0.130</i> | <i>0.130</i> |
| <i>Min. potrebný prietok MPP</i> | | <i>0.186</i> | <i>0.198</i> | <i>0.190</i> | <i>0.181</i> | <i>0.182</i> | <i>0.180</i> | <i>0.189</i> | <i>0.178</i> | <i>0.163</i> | <i>0.162</i> | <i>0.164</i> | <i>0.152</i> | <i>0.177</i> |
| <i>Ovplyvnený prietok</i> | <i>E</i> | <i>6.150</i> | <i>3.718</i> | <i>3.178</i> | <i>4.968</i> | <i>13.280</i> | <i>9.799</i> | <i>3.033</i> | <i>4.146</i> | <i>4.272</i> | <i>3.879</i> | <i>6.496</i> | <i>6.865</i> | <i>5.826</i> |
| <i>Vplyv nadrží</i> | <i>N=WZ-WK</i> | <i>0.009</i> | <i>0.084</i> | <i>-0.113</i> | <i>-0.062</i> | <i>-0.014</i> | <i>0.021</i> | <i>-0.012</i> | <i>-0.002</i> | <i>-0.024</i> | <i>0.145</i> | <i>0.031</i> | <i>0.051</i> | <i>0.009</i> |
| <i>Vplyv prevodov</i> | <i>P</i> | <i>0.000</i> | <i>0.000</i> | <i>0.000</i> | <i>0.000</i> | <i>0.000</i> | <i>0.000</i> | <i>0.000</i> | <i>0.000</i> | <i>0.000</i> | <i>0.000</i> | <i>0.000</i> | <i>0.000</i> | <i>0.000</i> |
| <i>Priet. ovpl. N+P</i> | <i>ENP=E-X</i> | <i>6.206</i> | <i>3.786</i> | <i>3.238</i> | <i>5.019</i> | <i>13.332</i> | <i>9.849</i> | <i>3.092</i> | <i>4.194</i> | <i>4.305</i> | <i>3.911</i> | <i>6.530</i> | <i>6.887</i> | <i>5.873</i> |
| <i>Očistený priet. C=E-X-N-P</i> | | <i>6.196</i> | <i>3.702</i> | <i>3.351</i> | <i>5.081</i> | <i>13.346</i> | <i>9.828</i> | <i>3.104</i> | <i>4.197</i> | <i>4.329</i> | <i>3.766</i> | <i>6.499</i> | <i>6.835</i> | <i>5.864</i> |
| <i>Priem.mes.dlhod.priet.</i> | <i>D</i> | <i>1.615</i> | <i>2.053</i> | <i>3.920</i> | <i>5.101</i> | <i>3.409</i> | <i>2.939</i> | <i>1.751</i> | <i>1.194</i> | <i>1.112</i> | <i>1.817</i> | <i>2.270</i> | <i>2.230</i> | <i>2.449</i> |
| <i>Koef. vodnosti</i> | <i>KV=C/D</i> | <i>3.837</i> | <i>1.803</i> | <i>0.855</i> | <i>0.996</i> | <i>3.915</i> | <i>3.344</i> | <i>1.773</i> | <i>3.515</i> | <i>3.893</i> | <i>2.073</i> | <i>2.863</i> | <i>3.065</i> | <i>2.394</i> |
| <i>Bilancný stav</i> | <i>BSC=C/MPP</i> | <i>33.39 A</i> | <i>18.68 A</i> | <i>17.65 A</i> | <i>28.01 A</i> | <i>73.31 A</i> | <i>54.47 A</i> | <i>16.39 A</i> | <i>23.53 A</i> | <i>26.58 A</i> | <i>23.22 A</i> | <i>39.62 A</i> | <i>45.00 A</i> | <i>33.12 A</i> |
| <i>Bilanc.stav</i> | <i>BSENP=ENP/MPP</i> | <i>33.44 A</i> | <i>19.11 A</i> | <i>17.05 A</i> | <i>27.66 A</i> | <i>73.23 A</i> | <i>54.59 A</i> | <i>16.33 A</i> | <i>23.52 A</i> | <i>26.44 A</i> | <i>24.12 A</i> | <i>39.81 A</i> | <i>45.34 A</i> | <i>33.17 A</i> |
| <i>Kapac.prir.zdr. KZC=C-MPP</i> | | <i>6.011</i> | <i>3.504</i> | <i>3.161</i> | <i>4.900</i> | <i>13.164</i> | <i>9.648</i> | <i>2.915</i> | <i>4.018</i> | <i>4.166</i> | <i>3.604</i> | <i>6.335</i> | <i>6.684</i> | <i>5.687</i> |
| <i>Kapac.zdr. KZENP=ENP-MPP</i> | | <i>6.020</i> | <i>3.588</i> | <i>3.048</i> | <i>4.838</i> | <i>13.150</i> | <i>9.669</i> | <i>2.903</i> | <i>4.016</i> | <i>4.142</i> | <i>3.749</i> | <i>6.366</i> | <i>6.735</i> | <i>5.696</i> |
| 3320S3 | Obec Utekáč | | | Rimavica | | | 3P | 45000001400501001890 | | | | | | |
| | | 0.001 | 0.001 | 0.001 | 0.001 | 0.001 | 0.001 | 0.001 | 0.001 | 0.001 | 0.001 | 0.001 | 0.001 | 0.001 |
| 3380S1 | StVSKokava/Rimavicou | | | Kokavka | | | 4P | 4500000140050100126000125 | | | | | | |
| | | 0.001 | 0.001 | 0.001 | 0.000 | 0.001 | 0.001 | 0.001 | 0.001 | 0.001 | 0.000 | 0.000 | 0.000 | 0.001 |
| 3300SA | ČOV Kokava nad Rimav | | | Rimavica | | | 3P | 45000001400501001150 | | | | | | |
| | | 0.019 | 0.014 | 0.014 | 0.013 | 0.025 | 0.016 | 0.010 | 0.010 | 0.016 | 0.013 | 0.016 | 0.021 | 0.016 |
| 3490S5 | RISO-R s.r.o. | | | Rimava | | | 2P | 450000014003550 | | | | | | |
| | | 0.000 | 0.001 | 0.000 | 0.001 | 0.000 | 0.001 | 0.001 | 0.001 | 0.001 | 0.000 | 0.001 | 0.000 | 0.000 |
| 3600S3 | TS Rimavská Sobota | | | Rimava | | | 2P | 450000014003350 | | | | | | |
| | | 0.000 | 0.000 | 0.000 | 0.001 | 0.001 | 0.001 | 0.001 | 0.001 | 0.001 | 0.001 | 0.001 | 0.000 | 0.001 |

| | | 1 | 2 | 3 | 4 | 5 | 6 | 7 | 8 | 9 | 10 | 11 | 12 | Rok |
|----------------------------------|------------------------|----------------|------------------|----------------|----------------|----------------|----------------|------------------------|----------------|----------------|----------------|----------------|----------------|----------------|
| 3620SA | ČOV Transpetrol-Rim. | | | Rimava | | | 2P | 450000014003190 | | | | | | |
| | | 0.001 | 0.002 | 0.001 | 0.001 | 0.002 | 0.002 | 0.001 | 0.001 | 0.001 | 0.001 | 0.001 | 0.001 | 0.001 |
| 3560SV | ODB.PZV RIM.SOBOTA | | | RIMAVA | | | 2P | 450000014003140 | | | | | | |
| | | 0.017 | 0.020 | 0.017 | 0.021 | 0.018 | 0.017 | 0.018 | 0.018 | 0.018 | 0.015 | 0.016 | 0.023 | 0.018 |
| 3560SX | ODB.PZV RIM.SOBOTA | | | RIMAVA | | | 2P | 450000014003140 | | | | | | |
| | | 0.000 | 0.000 | 0.000 | 0.000 | 0.000 | 0.000 | 0.000 | 0.000 | 0.000 | 0.000 | 0.000 | 0.000 | 0.000 |
| 3560SY | ODB.PZV RIM.SOBOTA | | | RIMAVA | | | 2P | 450000014003140 | | | | | | |
| | | 0.000 | 0.000 | 0.000 | 0.000 | 0.000 | 0.000 | 0.000 | 0.000 | 0.000 | 0.000 | 0.000 | 0.000 | 0.000 |
| 3560S0 | RIMAVSKA SOBOTA | | 594.30km2 | RIMAVA | | | 2P | 450000014003130 | | | | | | |
| <i>Sucet odberov z PV</i> | <i>PO</i> | <i>0.095</i> | <i>0.109</i> | <i>0.098</i> | <i>0.093</i> | <i>0.097</i> | <i>0.098</i> | <i>0.104</i> | <i>0.096</i> | <i>0.088</i> | <i>0.084</i> | <i>0.088</i> | <i>0.075</i> | <i>0.093</i> |
| <i>Sucet odberov z PZV</i> | <i>PZO</i> | <i>0.028</i> | <i>0.031</i> | <i>0.029</i> | <i>0.033</i> | <i>0.029</i> | <i>0.027</i> | <i>0.028</i> | <i>0.029</i> | <i>0.029</i> | <i>0.025</i> | <i>0.027</i> | <i>0.033</i> | <i>0.029</i> |
| <i>Sucet vypust. do tokov</i> | <i>V</i> | <i>0.067</i> | <i>0.065</i> | <i>0.061</i> | <i>0.063</i> | <i>0.078</i> | <i>0.072</i> | <i>0.061</i> | <i>0.066</i> | <i>0.077</i> | <i>0.072</i> | <i>0.079</i> | <i>0.083</i> | <i>0.070</i> |
| <i>Zmena prietoku X=V-PO-PZO</i> | | <i>-0.056</i> | <i>-0.075</i> | <i>-0.065</i> | <i>-0.062</i> | <i>-0.047</i> | <i>-0.053</i> | <i>-0.071</i> | <i>-0.059</i> | <i>-0.039</i> | <i>-0.037</i> | <i>-0.036</i> | <i>-0.025</i> | <i>-0.052</i> |
| <i>Minimalny bil. prietok MQ</i> | | <i>0.417</i> | <i>0.417</i> | <i>0.417</i> | <i>0.417</i> | <i>0.417</i> | <i>0.417</i> | <i>0.417</i> | <i>0.417</i> | <i>0.417</i> | <i>0.417</i> | <i>0.417</i> | <i>0.417</i> | <i>0.417</i> |
| <i>Min. potrebný prietok MPP</i> | | <i>0.473</i> | <i>0.492</i> | <i>0.482</i> | <i>0.479</i> | <i>0.464</i> | <i>0.470</i> | <i>0.488</i> | <i>0.476</i> | <i>0.456</i> | <i>0.454</i> | <i>0.453</i> | <i>0.442</i> | <i>0.469</i> |
| <i>Ovplyvnený prietok</i> | <i>E</i> | <i>12.097</i> | <i>7.629</i> | <i>6.834</i> | <i>10.666</i> | <i>22.947</i> | <i>15.785</i> | <i>5.633</i> | <i>6.537</i> | <i>8.001</i> | <i>7.104</i> | <i>11.136</i> | <i>13.598</i> | <i>10.681</i> |
| <i>Vplyv nadrží</i> | <i>N=WZ-WK</i> | <i>0.009</i> | <i>0.084</i> | <i>-0.113</i> | <i>-0.062</i> | <i>-0.014</i> | <i>0.021</i> | <i>-0.012</i> | <i>-0.002</i> | <i>-0.024</i> | <i>0.145</i> | <i>0.031</i> | <i>0.051</i> | <i>0.009</i> |
| <i>Vplyv prevodov</i> | <i>P</i> | <i>0.000</i> | <i>0.000</i> | <i>0.000</i> | <i>0.000</i> | <i>0.000</i> | <i>0.000</i> | <i>0.000</i> | <i>0.000</i> | <i>0.000</i> | <i>0.000</i> | <i>0.000</i> | <i>0.000</i> | <i>0.000</i> |
| <i>Priet. ovpl. N+P</i> | <i>ENP=E-X</i> | <i>12.153</i> | <i>7.704</i> | <i>6.899</i> | <i>10.728</i> | <i>22.994</i> | <i>15.838</i> | <i>5.704</i> | <i>6.596</i> | <i>8.040</i> | <i>7.141</i> | <i>11.172</i> | <i>13.623</i> | <i>10.733</i> |
| <i>Očistený priet. C=E-X-N-P</i> | | <i>12.144</i> | <i>7.620</i> | <i>7.012</i> | <i>10.790</i> | <i>23.008</i> | <i>15.816</i> | <i>5.716</i> | <i>6.598</i> | <i>8.064</i> | <i>6.995</i> | <i>11.141</i> | <i>13.571</i> | <i>10.724</i> |
| <i>Priem.mes.dlhod.priet.</i> | <i>D</i> | <i>2.888</i> | <i>4.433</i> | <i>8.216</i> | <i>9.435</i> | <i>6.226</i> | <i>5.038</i> | <i>2.960</i> | <i>2.077</i> | <i>1.873</i> | <i>3.302</i> | <i>3.947</i> | <i>3.985</i> | <i>4.526</i> |
| <i>Koef. vodnosti</i> | <i>KV=C/D</i> | <i>4.205</i> | <i>1.719</i> | <i>0.854</i> | <i>1.144</i> | <i>3.695</i> | <i>3.139</i> | <i>1.931</i> | <i>3.177</i> | <i>4.305</i> | <i>2.119</i> | <i>2.823</i> | <i>3.406</i> | <i>2.369</i> |
| <i>Bilancný stav</i> | <i>BSC=C/MPP</i> | <i>25.68 A</i> | <i>15.48 A</i> | <i>14.54 A</i> | <i>22.53 A</i> | <i>49.58 A</i> | <i>33.66 A</i> | <i>11.70 A</i> | <i>13.86 A</i> | <i>17.68 A</i> | <i>15.42 A</i> | <i>24.60 A</i> | <i>30.73 A</i> | <i>22.87 A</i> |
| <i>Bilanc.stav</i> | <i>BSENP=ENP/MPP</i> | <i>25.69 A</i> | <i>15.65 A</i> | <i>14.30 A</i> | <i>22.40 A</i> | <i>49.55 A</i> | <i>33.71 A</i> | <i>11.68 A</i> | <i>13.85 A</i> | <i>17.63 A</i> | <i>15.74 A</i> | <i>24.67 A</i> | <i>30.85 A</i> | <i>22.89 A</i> |
| <i>Kapac.prir.zdr. KZC=C-MPP</i> | | <i>11.671</i> | <i>7.128</i> | <i>6.530</i> | <i>10.311</i> | <i>22.544</i> | <i>15.347</i> | <i>5.228</i> | <i>6.122</i> | <i>7.608</i> | <i>6.542</i> | <i>10.688</i> | <i>13.130</i> | <i>10.255</i> |
| <i>Kapac.zdr. KZENP=ENP-MPP</i> | | <i>11.680</i> | <i>7.212</i> | <i>6.417</i> | <i>10.249</i> | <i>22.530</i> | <i>15.368</i> | <i>5.216</i> | <i>6.120</i> | <i>7.584</i> | <i>6.687</i> | <i>10.719</i> | <i>13.181</i> | <i>10.264</i> |
| 3700SA | ČOV Rimavská Sobota | | | Rimava | | | 2P | 450000014003080 | | | | | | |
| | | 0.147 | 0.146 | 0.139 | 0.144 | 0.209 | 0.148 | 0.146 | 0.122 | 0.146 | 0.126 | 0.120 | 0.163 | 0.146 |
| 3755SA | MBČOV Rim. Janovce | | | Rimava | | | 2P | 450000014002643 | | | | | | |
| | | 0.002 | 0.003 | 0.002 | 0.003 | 0.002 | 0.001 | 0.001 | 0.002 | 0.002 | 0.002 | 0.003 | 0.002 | 0.002 |
| 3970SA | ČOV Šimonovce | | | Rimava | | | 2P | 450000014001740 | | | | | | |
| | | 0.000 | 0.000 | 0.000 | 0.000 | 0.000 | 0.000 | 0.000 | 0.000 | 0.000 | 0.000 | 0.000 | 0.008 | 0.001 |
| 3980S5 | Agro-Mat s r.o. | | | Rimava | | | 2P | 450000014001410 | | | | | | |
| | | 0.000 | 0.000 | 0.000 | 0.000 | 0.000 | 0.000 | 0.000 | 0.000 | 0.000 | 0.000 | 0.000 | 0.000 | 0.000 |
| 3980S6 | Agro-Mat s r.o. | | | Rimava | | | 2P | 450000014001360 | | | | | | |
| | | 0.000 | 0.000 | 0.000 | 0.000 | 0.000 | 0.000 | 0.000 | 0.000 | 0.000 | 0.000 | 0.000 | 0.000 | 0.000 |

| | | 1 | 2 | 3 | 4 | 5 | 6 | 7 | 8 | 9 | 10 | 11 | 12 | Rok |
|----------------------------------|----------------------|----------------|------------------|---------------------|----------------|---------------|---------------|-----------------------------|----------------|----------------|----------------|----------------|---------------|----------------|
| 4248S9 | VN TEPLY VRCH-VYPAR | | | BLH | | | 3L | 45000001400054002430 | | | | | | |
| | | 0.000 | 0.000 | 0.000 | 0.018 | 0.017 | 0.032 | 0.040 | 0.032 | 0.017 | 0.012 | 0.000 | 0.000 | 0.014 |
| 4248SZ | VN TEPLY VRCH | 0.007 | 0.303 | -0.119 | 0.015 | 0.076 | -0.007 | 0.142 | -0.232 | 0.067 | -0.387 | 0.359 | -0.296 | -0.010 |
| 4255SA | ČOV Teplý Vrch | | | Blh | | | 3L | 45000001400054002360 | | | | | | |
| | | 0.000 | 0.000 | 0.000 | 0.000 | 0.000 | 0.000 | 0.000 | 0.000 | 0.000 | 0.000 | 0.000 | 0.000 | 0.000 |
| 4270SA | ČOV Veľký Blh | | | Blh | | | 3L | 45000001400054002030 | | | | | | |
| | | 0.000 | 0.000 | 0.000 | 0.000 | 0.000 | 0.000 | 0.000 | 0.000 | 0.000 | 0.000 | 0.000 | 0.008 | 0.001 |
| 4370S5 | ZS TV5 ČS Ivanice | | | VN Teplý Vrch (Blh) | | | 3L | 45000001400054000420 | | | | | | |
| | | 0.000 | 0.000 | 0.000 | 0.000 | 0.000 | 0.000 | 0.000 | 0.000 | 0.000 | 0.000 | 0.000 | 0.000 | 0.000 |
| 4400SV | ODB.PZV BLH USTIE | | | BLH | | | 3L | 45000001400054000005 | | | | | | |
| | | 0.003 | 0.002 | 0.003 | 0.003 | 0.002 | 0.003 | 0.003 | 0.002 | 0.003 | 0.002 | 0.002 | 0.002 | 0.003 |
| 4400SX | ODB.PZV BLH USTIE | | | BLH | | | 3L | 45000001400054000005 | | | | | | |
| | | 0.000 | 0.000 | 0.000 | 0.000 | 0.000 | 0.000 | 0.000 | 0.000 | 0.000 | 0.000 | 0.000 | 0.000 | 0.000 |
| 4400SY | ODB.PZV BLH USTIE | | | BLH | | | 3L | 45000001400054000005 | | | | | | |
| | | 0.001 | 0.001 | 0.001 | 0.001 | 0.001 | 0.001 | 0.001 | 0.001 | 0.001 | 0.001 | 0.001 | 0.001 | 0.001 |
| 4400S0 | BLH USTIE | | 270.66km2 | BLH | | | 3L | 45000001400054000003 | | | | | | |
| <i>Sucet odberov z PV</i> | <i>PO</i> | <i>0.000</i> | <i>0.000</i> | <i>0.000</i> | <i>0.000</i> | <i>0.000</i> | <i>0.000</i> | <i>0.000</i> | <i>0.000</i> | <i>0.000</i> | <i>0.000</i> | <i>0.000</i> | <i>0.000</i> | <i>0.000</i> |
| <i>Sucet odberov z PZV</i> | <i>PZO</i> | <i>0.004</i> | <i>0.004</i> | <i>0.004</i> | <i>0.004</i> | <i>0.003</i> | <i>0.004</i> | <i>0.004</i> | <i>0.004</i> | <i>0.004</i> | <i>0.003</i> | <i>0.003</i> | <i>0.003</i> | <i>0.004</i> |
| <i>Sucet vypust. do tokov</i> | <i>V</i> | <i>0.000</i> | <i>0.000</i> | <i>0.000</i> | <i>0.000</i> | <i>0.000</i> | <i>0.000</i> | <i>0.000</i> | <i>0.000</i> | <i>0.000</i> | <i>0.000</i> | <i>0.000</i> | <i>0.008</i> | <i>0.001</i> |
| <i>Zmena prietoku X=V-PO-PZO</i> | | <i>-0.004</i> | <i>-0.003</i> | <i>-0.003</i> | <i>-0.003</i> | <i>-0.003</i> | <i>-0.004</i> | <i>-0.004</i> | <i>-0.004</i> | <i>-0.003</i> | <i>-0.003</i> | <i>-0.003</i> | <i>0.005</i> | <i>-0.003</i> |
| <i>Minimalny bil. prietok MQ</i> | | <i>0.038</i> | <i>0.038</i> | <i>0.038</i> | <i>0.038</i> | <i>0.038</i> | <i>0.038</i> | <i>0.038</i> | <i>0.038</i> | <i>0.038</i> | <i>0.038</i> | <i>0.038</i> | <i>0.038</i> | <i>0.038</i> |
| <i>Min. potrebný prietok MPP</i> | | <i>0.042</i> | <i>0.041</i> | <i>0.041</i> | <i>0.041</i> | <i>0.041</i> | <i>0.042</i> | <i>0.042</i> | <i>0.042</i> | <i>0.041</i> | <i>0.041</i> | <i>0.041</i> | <i>0.033</i> | <i>0.041</i> |
| <i>Ovplyvnený prietok</i> | <i>E</i> | <i>2.540</i> | <i>2.961</i> | <i>2.465</i> | <i>3.883</i> | <i>6.602</i> | <i>7.838</i> | <i>0.998</i> | <i>0.948</i> | <i>1.678</i> | <i>2.077</i> | <i>2.625</i> | <i>5.385</i> | <i>3.329</i> |
| <i>Vplyv nadrží</i> | <i>N=WZ-WK</i> | <i>-0.007</i> | <i>-0.303</i> | <i>0.119</i> | <i>-0.015</i> | <i>-0.076</i> | <i>0.007</i> | <i>-0.142</i> | <i>0.232</i> | <i>-0.067</i> | <i>0.387</i> | <i>-0.359</i> | <i>0.296</i> | <i>0.010</i> |
| <i>Vplyv prevodov</i> | <i>P</i> | <i>0.000</i> | <i>0.000</i> | <i>0.000</i> | <i>0.000</i> | <i>0.000</i> | <i>0.000</i> | <i>0.000</i> | <i>0.000</i> | <i>0.000</i> | <i>0.000</i> | <i>0.000</i> | <i>0.000</i> | <i>0.000</i> |
| <i>Priet. ovpl. N+P</i> | <i>ENP=E-X</i> | <i>2.544</i> | <i>2.964</i> | <i>2.468</i> | <i>3.886</i> | <i>6.605</i> | <i>7.842</i> | <i>1.002</i> | <i>0.952</i> | <i>1.681</i> | <i>2.080</i> | <i>2.628</i> | <i>5.380</i> | <i>3.332</i> |
| <i>Očistený priet. C=E-X-N-P</i> | | <i>2.550</i> | <i>3.267</i> | <i>2.350</i> | <i>3.901</i> | <i>6.680</i> | <i>7.834</i> | <i>1.144</i> | <i>0.720</i> | <i>1.748</i> | <i>1.693</i> | <i>2.986</i> | <i>5.083</i> | <i>3.322</i> |
| <i>Priem.mes.dlhod.priet.</i> | <i>D</i> | <i>0.883</i> | <i>1.436</i> | <i>2.302</i> | <i>1.821</i> | <i>1.251</i> | <i>1.076</i> | <i>0.615</i> | <i>0.373</i> | <i>0.321</i> | <i>0.733</i> | <i>0.971</i> | <i>1.016</i> | <i>1.064</i> |
| <i>Koef. vodnosti</i> | <i>KV=C/D</i> | <i>2.888</i> | <i>2.275</i> | <i>1.021</i> | <i>2.142</i> | <i>5.340</i> | <i>7.281</i> | <i>1.860</i> | <i>1.930</i> | <i>5.446</i> | <i>2.310</i> | <i>3.076</i> | <i>5.003</i> | <i>3.122</i> |
| <i>Bilancný stav</i> | <i>BSC=C/MPP</i> | <i>61.44 A</i> | <i>79.46 A</i> | <i>56.69 A</i> | <i>94.14 A</i> | <i>164 A</i> | <i>188 A</i> | <i>27.14 A</i> | <i>17.32 A</i> | <i>42.35 A</i> | <i>41.27 A</i> | <i>73.24 A</i> | <i>155 A</i> | <i>81.79 A</i> |
| <i>Bilanc.stav</i> | <i>BSENP=ENP/MPP</i> | <i>61.28 A</i> | <i>72.09 A</i> | <i>59.55 A</i> | <i>93.78 A</i> | <i>162 A</i> | <i>188 A</i> | <i>23.78 A</i> | <i>22.90 A</i> | <i>40.73 A</i> | <i>50.70 A</i> | <i>64.45 A</i> | <i>164 A</i> | <i>82.04 A</i> |
| <i>Kapac.prir.zdr. KZC=C-MPP</i> | | <i>2.509</i> | <i>3.226</i> | <i>2.308</i> | <i>3.860</i> | <i>6.640</i> | <i>7.793</i> | <i>1.102</i> | <i>0.678</i> | <i>1.707</i> | <i>1.652</i> | <i>2.946</i> | <i>5.051</i> | <i>3.281</i> |
| <i>Kapac.zdr. KZENP=ENP-MPP</i> | | <i>2.502</i> | <i>2.923</i> | <i>2.427</i> | <i>3.845</i> | <i>6.564</i> | <i>7.800</i> | <i>0.960</i> | <i>0.910</i> | <i>1.640</i> | <i>2.039</i> | <i>2.587</i> | <i>5.347</i> | <i>3.291</i> |

| | | 1 | 2 | 3 | 4 | 5 | 6 | 7 | 8 | 9 | 10 | 11 | 12 | Rok |
|----------------------------------|-----------------------|----------------|-------------------|----------------|----------------|----------------|----------------|------------------------|----------------|----------------|----------------|----------------|----------------|----------------|
| 4420SA | ČOV Číž | | | Teška | | | 3L | 45000001400036000150 | | | | | | |
| | | 0.003 | 0.009 | 0.004 | 0.005 | 0.008 | 0.013 | 0.007 | 0.006 | 0.010 | 0.007 | 0.007 | 0.010 | 0.007 |
| 4520SV | ODB.PZV VLKYNA | | | RIMAVA | | | 2P | 450000014000170 | | | | | | |
| | | 0.002 | 0.003 | 0.003 | 0.003 | 0.003 | 0.003 | 0.003 | 0.003 | 0.004 | 0.003 | 0.002 | 0.002 | 0.003 |
| 4520SX | ODB.PZV VLKYNA | | | RIMAVA | | | 2P | 450000014000170 | | | | | | |
| | | 0.000 | 0.000 | 0.000 | 0.000 | 0.000 | 0.002 | 0.001 | 0.001 | 0.000 | 0.000 | 0.000 | 0.000 | 0.000 |
| 4520SY | ODB.PZV VLKYNA | | | RIMAVA | | | 2P | 450000014000170 | | | | | | |
| | | 0.001 | 0.002 | 0.001 | 0.001 | 0.002 | 0.001 | 0.002 | 0.001 | 0.001 | 0.001 | 0.001 | 0.001 | 0.001 |
| 4520S0 | VLKYNA | | 1377.41km2 | RIMAVA | | | 2P | 450000014000160 | | | | | | |
| <i>Sucet odberov z PV</i> | <i>PO</i> | <i>0.095</i> | <i>0.109</i> | <i>0.098</i> | <i>0.093</i> | <i>0.097</i> | <i>0.098</i> | <i>0.104</i> | <i>0.096</i> | <i>0.088</i> | <i>0.084</i> | <i>0.088</i> | <i>0.075</i> | <i>0.093</i> |
| <i>Sucet odberov z PZV</i> | <i>PZO</i> | <i>0.036</i> | <i>0.039</i> | <i>0.038</i> | <i>0.041</i> | <i>0.036</i> | <i>0.037</i> | <i>0.038</i> | <i>0.038</i> | <i>0.037</i> | <i>0.033</i> | <i>0.034</i> | <i>0.040</i> | <i>0.037</i> |
| <i>Sucet vypust. do tokov</i> | <i>V</i> | <i>0.220</i> | <i>0.222</i> | <i>0.207</i> | <i>0.215</i> | <i>0.299</i> | <i>0.235</i> | <i>0.215</i> | <i>0.196</i> | <i>0.236</i> | <i>0.208</i> | <i>0.210</i> | <i>0.274</i> | <i>0.228</i> |
| <i>Zmena prietoku X=V-PO-PZO</i> | | <i>0.089</i> | <i>0.074</i> | <i>0.072</i> | <i>0.082</i> | <i>0.166</i> | <i>0.100</i> | <i>0.073</i> | <i>0.062</i> | <i>0.111</i> | <i>0.091</i> | <i>0.087</i> | <i>0.159</i> | <i>0.097</i> |
| <i>Minimalny bil. prietok</i> | <i>MQ</i> | <i>0.574</i> | <i>0.574</i> | <i>0.574</i> | <i>0.574</i> | <i>0.574</i> | <i>0.574</i> | <i>0.574</i> | <i>0.574</i> | <i>0.574</i> | <i>0.574</i> | <i>0.574</i> | <i>0.574</i> | <i>0.574</i> |
| <i>Min. potrebný prietok</i> | <i>MPP</i> | <i>0.485</i> | <i>0.500</i> | <i>0.502</i> | <i>0.492</i> | <i>0.408</i> | <i>0.474</i> | <i>0.501</i> | <i>0.512</i> | <i>0.463</i> | <i>0.483</i> | <i>0.487</i> | <i>0.415</i> | <i>0.477</i> |
| <i>Ovplyvnený prietok</i> | <i>E</i> | <i>18.000</i> | <i>14.110</i> | <i>11.840</i> | <i>19.470</i> | <i>37.520</i> | <i>42.010</i> | <i>8.076</i> | <i>8.627</i> | <i>14.480</i> | <i>12.140</i> | <i>18.040</i> | <i>26.860</i> | <i>19.260</i> |
| <i>Vplyv nadrží</i> | <i>N=WZ-WK</i> | <i>0.003</i> | <i>-0.218</i> | <i>0.006</i> | <i>-0.077</i> | <i>-0.089</i> | <i>0.029</i> | <i>-0.153</i> | <i>0.229</i> | <i>-0.091</i> | <i>0.532</i> | <i>-0.328</i> | <i>0.348</i> | <i>0.019</i> |
| <i>Vplyv prevodov</i> | <i>P</i> | <i>0.000</i> | <i>0.000</i> | <i>0.000</i> | <i>0.000</i> | <i>0.000</i> | <i>0.000</i> | <i>0.000</i> | <i>0.000</i> | <i>0.000</i> | <i>0.000</i> | <i>0.000</i> | <i>0.000</i> | <i>0.000</i> |
| <i>Priet. ovpl. N+P</i> | <i>ENP=E-X</i> | <i>17.911</i> | <i>14.036</i> | <i>11.768</i> | <i>19.388</i> | <i>37.354</i> | <i>41.910</i> | <i>8.003</i> | <i>8.565</i> | <i>14.369</i> | <i>12.049</i> | <i>17.953</i> | <i>26.701</i> | <i>19.163</i> |
| <i>Očistený prietok</i> | <i>C=E-X-N-P</i> | <i>17.908</i> | <i>14.254</i> | <i>11.762</i> | <i>19.465</i> | <i>37.444</i> | <i>41.881</i> | <i>8.157</i> | <i>8.336</i> | <i>14.460</i> | <i>11.517</i> | <i>18.281</i> | <i>26.353</i> | <i>19.144</i> |
| <i>Priem.mes.dlhod.priet.</i> | <i>D</i> | <i>4.786</i> | <i>7.392</i> | <i>12.140</i> | <i>13.553</i> | <i>8.632</i> | <i>7.220</i> | <i>4.331</i> | <i>2.911</i> | <i>2.612</i> | <i>4.628</i> | <i>5.838</i> | <i>6.000</i> | <i>6.658</i> |
| <i>Koef. vodnosti</i> | <i>KV=C/D</i> | <i>3.742</i> | <i>1.928</i> | <i>0.969</i> | <i>1.436</i> | <i>4.338</i> | <i>5.801</i> | <i>1.883</i> | <i>2.864</i> | <i>5.536</i> | <i>2.489</i> | <i>3.131</i> | <i>4.392</i> | <i>2.875</i> |
| <i>Bilancný stav</i> | <i>BSC=C/MPP</i> | <i>36.93 A</i> | <i>28.52 A</i> | <i>23.43 A</i> | <i>39.55 A</i> | <i>91.66 A</i> | <i>88.42 A</i> | <i>16.27 A</i> | <i>16.27 A</i> | <i>31.21 A</i> | <i>23.83 A</i> | <i>37.53 A</i> | <i>63.55 A</i> | <i>40.16 A</i> |
| <i>Bilanc.stav</i> | <i>BSEN=ENP/MPP</i> | <i>36.94 A</i> | <i>28.09 A</i> | <i>23.44 A</i> | <i>39.39 A</i> | <i>91.44 A</i> | <i>88.48 A</i> | <i>15.97 A</i> | <i>16.72 A</i> | <i>31.02 A</i> | <i>24.93 A</i> | <i>36.86 A</i> | <i>64.39 A</i> | <i>40.20 A</i> |
| <i>Kapac.prir.zdr.</i> | <i>KZC=C-MPP</i> | <i>17.423</i> | <i>13.754</i> | <i>11.260</i> | <i>18.973</i> | <i>37.035</i> | <i>41.407</i> | <i>7.655</i> | <i>7.824</i> | <i>13.997</i> | <i>11.034</i> | <i>17.794</i> | <i>25.938</i> | <i>18.667</i> |
| <i>Kapac.zdr.</i> | <i>KZEN=ENP-MPP</i> | <i>17.426</i> | <i>13.536</i> | <i>11.266</i> | <i>18.896</i> | <i>36.946</i> | <i>41.436</i> | <i>7.502</i> | <i>8.053</i> | <i>13.906</i> | <i>11.566</i> | <i>17.466</i> | <i>26.286</i> | <i>18.686</i> |
| 4600S0 | STATNA HRANICA | | 3225.10km2 | SLANA | | | 1P | 4500000003 | | | | | | |
| <i>Sucet odberov z PV</i> | <i>PO</i> | <i>0.129</i> | <i>0.151</i> | <i>0.134</i> | <i>0.122</i> | <i>0.133</i> | <i>0.134</i> | <i>0.146</i> | <i>0.139</i> | <i>0.121</i> | <i>0.116</i> | <i>0.121</i> | <i>0.109</i> | <i>0.129</i> |
| <i>Sucet odberov z PZV</i> | <i>PZO</i> | <i>0.177</i> | <i>0.189</i> | <i>0.195</i> | <i>0.180</i> | <i>0.158</i> | <i>0.174</i> | <i>0.181</i> | <i>0.184</i> | <i>0.183</i> | <i>0.171</i> | <i>0.193</i> | <i>0.212</i> | <i>0.183</i> |
| <i>Sucet vypust. do tokov</i> | <i>V</i> | <i>0.465</i> | <i>0.480</i> | <i>0.449</i> | <i>0.505</i> | <i>0.633</i> | <i>0.545</i> | <i>0.495</i> | <i>0.431</i> | <i>0.499</i> | <i>0.443</i> | <i>0.492</i> | <i>0.576</i> | <i>0.501</i> |
| <i>Zmena prietoku X=V-PO-PZO</i> | | <i>0.159</i> | <i>0.140</i> | <i>0.119</i> | <i>0.202</i> | <i>0.342</i> | <i>0.236</i> | <i>0.167</i> | <i>0.109</i> | <i>0.194</i> | <i>0.156</i> | <i>0.178</i> | <i>0.256</i> | <i>0.189</i> |

| | 1 | 2 | 3 | 4 | 5 | 6 | 7 | 8 | 9 | 10 | 11 | 12 | Rok |
|-----------------------------|---------|---------|---------|---------|---------|---------|---------|---------|---------|---------|---------|---------|---------|
| Minimalny bil. prietok MQ | 2.150 | 2.150 | 2.150 | 2.150 | 2.150 | 2.150 | 2.150 | 2.150 | 2.150 | 2.150 | 2.150 | 2.150 | 2.150 |
| Min. potrebný prietok MPP | 1.991 | 2.010 | 2.031 | 1.948 | 1.808 | 1.914 | 1.983 | 2.041 | 1.956 | 1.994 | 1.972 | 1.894 | 1.961 |
| Ovplyvnený prietok E | 53.990 | 33.610 | 32.840 | 62.570 | 94.470 | 118.700 | 23.750 | 24.150 | 37.950 | 30.400 | 51.360 | 73.170 | 53.080 |
| Vplyv nadrží N=WZ-WK | 0.003 | -0.218 | 0.006 | -0.077 | -0.089 | 0.029 | -0.153 | 0.229 | -0.091 | 0.532 | -0.328 | 0.348 | 0.019 |
| Vplyv prevodov P | 2.135 | 0.918 | 1.282 | 2.482 | 4.139 | 2.935 | 0.958 | 1.432 | 1.144 | 0.793 | 1.651 | 1.697 | 1.802 |
| Priet. ovpl. N+P ENP=E-X | 53.831 | 33.470 | 32.721 | 62.368 | 94.128 | 118.464 | 23.583 | 24.041 | 37.756 | 30.244 | 51.182 | 72.914 | 52.892 |
| Očistený priet. C=E-X-N-P | 51.694 | 32.770 | 31.433 | 59.962 | 90.078 | 115.500 | 22.778 | 22.380 | 36.702 | 28.919 | 49.858 | 70.869 | 51.071 |
| Priem. mes. dlhod. priet. D | 12.786 | 18.608 | 31.685 | 39.007 | 28.065 | 21.717 | 13.950 | 9.906 | 8.593 | 14.598 | 16.658 | 16.954 | 19.360 |
| Koef. vodnosti KV=C/D | 4.043 | 1.761 | 0.992 | 1.537 | 3.210 | 5.318 | 1.633 | 2.259 | 4.271 | 1.981 | 2.993 | 4.180 | 2.638 |
| Bilancný stav BSC=C/MPP | 25.96 A | 16.30 A | 15.48 A | 30.79 A | 49.82 A | 60.35 A | 11.49 A | 10.96 A | 18.77 A | 14.50 A | 25.29 A | 37.41 A | 26.04 A |
| Bilanc. stav BSENP=ENP/MPP | 27.04 A | 16.65 A | 16.11 A | 32.02 A | 52.06 A | 61.90 A | 11.90 A | 11.78 A | 19.31 A | 15.17 A | 25.96 A | 38.49 A | 26.97 A |
| Kapac. prir. zdr. KZC=C-MPP | 49.702 | 30.760 | 29.402 | 58.015 | 88.270 | 113.586 | 20.795 | 20.339 | 34.747 | 26.925 | 47.887 | 68.975 | 49.110 |
| Kapac. zdr. KZENP=ENP-MPP | 51.840 | 31.460 | 30.690 | 60.420 | 92.320 | 116.550 | 21.600 | 22.000 | 35.800 | 28.250 | 49.210 | 71.020 | 50.930 |

8.9 POVODIE BODVY

Vodohospodárska bilancia povrchovej vody v povodí B O D V Y za rok 2010 v m³.s⁻¹

| | 1 | 2 | 3 | 4 | 5 | 6 | 7 | 8 | 9 | 10 | 11 | 12 | Rok |
|-----------------------------|---------------|---------------|------------------------|--------------|--------------|---------------|---------------------------|--------------|---------------|--------------|--------------|---------------|---------------|
| 1050AA ČOV Štós | | | Štós | Štós | | 2L | 440000411000170 | | | | | | |
| | 0.005 | 0.006 | 0.005 | 0.006 | 0.006 | 0.005 | 0.005 | 0.005 | 0.007 | 0.004 | 0.004 | 0.004 | 0.005 |
| 1100A2 Vod. Košice | | | Bodva | | | 1L | 4400003530 | | | | | | |
| | 0.007 | 0.008 | 0.008 | 0.006 | 0.006 | 0.001 | 0.006 | 0.000 | 0.005 | 0.007 | 0.008 | 0.008 | 0.006 |
| 1140AA ČOV Medzev | | | Bodva | | | 1L | 4400003260 | | | | | | |
| | 0.031 | 0.024 | 0.026 | 0.028 | 0.030 | 0.020 | 0.022 | 0.023 | 0.028 | 0.022 | 0.026 | 0.031 | 0.026 |
| 1170A1 Vod. Poproč | | | Zábava | | | 2L | 440000303000600 | | | | | | |
| | 0.003 | 0.003 | 0.003 | 0.003 | 0.003 | 0.003 | 0.003 | 0.003 | 0.003 | 0.003 | 0.003 | 0.003 | 0.003 |
| 1175AA ČOV Poproč | | | BP Zadného p.-1 (Pre4L | | | 4L | 4400002710001000025000010 | | | | | | |
| | 0.001 | 0.001 | 0.001 | 0.001 | 0.001 | 0.001 | 0.001 | 0.001 | 0.001 | 0.001 | 0.001 | 0.001 | 0.001 |
| 1261AA ČOV Moldava/Bodvou | | | Bodva | | | 1L | 4400001674 | | | | | | |
| | 0.021 | 0.018 | 0.018 | 0.023 | 0.027 | 0.030 | 0.023 | 0.021 | 0.019 | 0.017 | 0.020 | 0.023 | 0.022 |
| 1280AA ČOV Transpetrol-Budu | | | Bodva | | | 1L | 4400001550 | | | | | | |
| | 0.000 | 0.000 | 0.000 | 0.000 | 0.000 | 0.000 | 0.000 | 0.000 | 0.000 | 0.000 | 0.000 | 0.000 | 0.000 |
| 1330AA ČOV Zlatá Idka | | | Ida | | | 2L | 440000104004680 | | | | | | |
| | 0.008 | 0.010 | 0.008 | 0.009 | 0.009 | 0.010 | 0.009 | 0.009 | 0.009 | 0.008 | 0.009 | 0.009 | 0.009 |
| 1350A1 VVS -VN Bukovec | | | VN Bukovec (Ida) | | | 2L | 440000104003800 | | | | | | |
| | 0.129 | 0.126 | 0.125 | 0.124 | 0.123 | 0.074 | 0.125 | 0.123 | 0.125 | 0.127 | 0.128 | 0.129 | 0.122 |
| 1360A9 VN BUKOVEC-VYPAR | | | IDA | | | 2L | 440000104003767 | | | | | | |
| | 0.000 | 0.000 | 0.000 | 0.017 | 0.013 | 0.026 | 0.030 | 0.028 | 0.015 | 0.011 | 0.000 | 0.000 | 0.012 |
| 1360AZ VN BUKOVEC | | | IDA | | | 2L | 440000104003767 | | | | | | |
| | -0.175 | -0.518 | 0.193 | 0.254 | 0.178 | -0.416 | -0.028 | 0.151 | -0.073 | 0.123 | 0.406 | -0.732 | -0.050 |
| 1370A3 US STEEL VN Bukovec | | | VN Bukovec (Ida) | | | 2L | 440000104003750 | | | | | | |
| | 0.000 | 0.000 | 0.003 | 0.003 | 0.021 | 0.000 | 0.005 | 0.000 | 0.097 | 0.014 | 0.028 | 0.014 | 0.016 |
| 1340AA ČOV Hýľov | | | Ida | | | 2L | 440000104003730 | | | | | | |
| | 0.003 | 0.003 | 0.003 | 0.003 | 0.003 | 0.003 | 0.003 | 0.003 | 0.003 | 0.003 | 0.003 | 0.003 | 0.003 |
| 1390AA ČOV Malá Ida | | | Ida | | | 2L | 440000104003030 | | | | | | |
| | 0.001 | 0.001 | 0.001 | 0.001 | 0.001 | 0.001 | 0.001 | 0.001 | 0.001 | 0.001 | 0.001 | 0.001 | 0.001 |
| 1431AA ČOV Šaca | | | Ida | | | 2L | 440000104002390 | | | | | | |
| | 0.027 | 0.026 | 0.029 | 0.028 | 0.030 | 0.032 | 0.025 | 0.026 | 0.027 | 0.026 | 0.027 | 0.034 | 0.028 |
| 1515AA ČOV Šemša | | | Šemšiansky P. | | | 4L | 4400001040003900116000620 | | | | | | |
| | 0.001 | 0.001 | 0.001 | 0.001 | 0.001 | 0.001 | 0.001 | 0.001 | 0.001 | 0.001 | 0.001 | 0.001 | 0.001 |
| 1520AV ODB.PZV IDA USTIE | | | IDA | | | 2L | 440000104000005 | | | | | | |
| | 0.002 | 0.002 | 0.002 | 0.002 | 0.002 | 0.002 | 0.002 | 0.002 | 0.002 | 0.001 | 0.001 | 0.002 | 0.002 |
| 1520AX OBD.PZV IDA USTIE | | | IDA | | | 2L | 440000104000005 | | | | | | |
| | 0.018 | 0.019 | 0.018 | 0.019 | 0.018 | 0.019 | 0.017 | 0.018 | 0.018 | 0.015 | 0.018 | 0.014 | 0.018 |
| 1520AY ODB.PZV IDA USTIE | | | IDA | | | 2L | 440000104000005 | | | | | | |
| | 0.004 | 0.004 | 0.004 | 0.004 | 0.004 | 0.004 | 0.004 | 0.004 | 0.004 | 0.003 | 0.004 | 0.003 | 0.004 |

| | | 1 | 2 | 3 | 4 | 5 | 6 | 7 | 8 | 9 | 10 | 11 | 12 | Rok |
|----------------------------|-------------------------|------------------|---------|--------------|--------------|---------|-----------|------------------------|---------|--------|--------|---------|---------|---------|
| 1520A0 | IDA USTIE | 380.65km2 | | IDA | | | 2L | 440000104000003 | | | | | | |
| Sucet odberov z PV | PO | 0.129 | 0.126 | 0.128 | 0.128 | 0.144 | 0.074 | 0.130 | 0.123 | 0.222 | 0.141 | 0.156 | 0.143 | 0.137 |
| Sucet odberov z PZV | PZO | 0.024 | 0.026 | 0.024 | 0.024 | 0.023 | 0.025 | 0.022 | 0.023 | 0.023 | 0.020 | 0.023 | 0.019 | 0.023 |
| Sucet vypust. do tokov | V | 0.039 | 0.041 | 0.041 | 0.041 | 0.044 | 0.047 | 0.039 | 0.039 | 0.040 | 0.038 | 0.040 | 0.047 | 0.041 |
| Zmena prietoku X=V-PO-PZO | | -0.114 | -0.111 | -0.111 | -0.111 | -0.123 | -0.052 | -0.114 | -0.107 | -0.205 | -0.123 | -0.139 | -0.115 | -0.119 |
| Minimalny bil. prietok | MQ | 0.080 | 0.080 | 0.080 | 0.080 | 0.080 | 0.080 | 0.080 | 0.080 | 0.080 | 0.080 | 0.080 | 0.080 | 0.080 |
| Min. potrebný prietok | MPP | 0.194 | 0.191 | 0.191 | 0.191 | 0.203 | 0.132 | 0.194 | 0.187 | 0.285 | 0.203 | 0.219 | 0.195 | 0.199 |
| Ovplyvnený prietok | E | 3.193 | 3.425 | 2.634 | 3.785 | 8.241 | 10.432 | 1.986 | 1.852 | 1.951 | 1.450 | 2.595 | 6.597 | 4.009 |
| Vplyv nadrží | N=WZ-WK | 0.175 | 0.518 | -0.193 | -0.254 | -0.178 | 0.416 | 0.028 | -0.151 | 0.073 | -0.123 | -0.406 | 0.732 | 0.050 |
| Vplyv prevodov | P | 0.000 | 0.000 | 0.000 | 0.000 | 0.000 | 0.000 | 0.000 | 0.000 | 0.000 | 0.000 | 0.000 | 0.000 | 0.000 |
| Priet. ovpl. N+P | ENP=E-X | 3.307 | 3.536 | 2.745 | 3.896 | 8.364 | 10.484 | 2.100 | 1.959 | 2.156 | 1.573 | 2.734 | 6.712 | 4.128 |
| Očistený prietok | C=E-X-N-P | 3.132 | 3.018 | 2.939 | 4.150 | 8.542 | 10.068 | 2.072 | 2.110 | 2.084 | 1.696 | 3.140 | 5.980 | 4.078 |
| Priem. mes. dlhod. prietok | D | 1.033 | 1.569 | 2.306 | 3.297 | 2.442 | 1.806 | 1.202 | 0.928 | 0.711 | 0.983 | 1.215 | 1.253 | 1.560 |
| Koef. vodnosti | KV=C/D | 3.032 | 1.923 | 1.274 | 1.259 | 3.498 | 5.575 | 1.724 | 2.274 | 2.930 | 1.725 | 2.585 | 4.773 | 2.614 |
| Bilancný stav | BSC=C/MPP | 16.17 A | 15.82 A | 15.37 A | 21.76 A | 42.10 A | 76.33 A | 10.69 A | 11.27 A | 7.31 A | 8.36 A | 14.32 A | 30.60 A | 20.52 A |
| Bilanc. stav | BSEN=ENP/MPP | 17.07 A | 18.54 A | 14.36 A | 20.43 A | 41.22 A | 79.49 A | 10.83 A | 10.47 A | 7.56 A | 7.76 A | 12.47 A | 34.35 A | 20.78 A |
| Kapac. prir. zdr. | KZC=C-MPP | 2.938 | 2.827 | 2.747 | 3.959 | 8.339 | 9.936 | 1.878 | 1.923 | 1.798 | 1.493 | 2.921 | 5.785 | 3.879 |
| Kapac. zdr. | KZEN=ENP-MPP | 3.113 | 3.345 | 2.554 | 3.705 | 8.161 | 10.352 | 1.906 | 1.772 | 1.871 | 1.370 | 2.515 | 6.517 | 3.929 |
| 1290AA | ČOV Drienovec | | | | Drienovec -1 | | 2P | 440000061000355 | | | | | | |
| | | 0.001 | 0.002 | 0.001 | 0.002 | 0.001 | 0.002 | 0.001 | 0.001 | 0.002 | 0.001 | 0.002 | 0.001 | 0.002 |
| 1680AV | ODB.PZV NAD TURNOU | | | | BODVA | | 1L | 4400000280 | | | | | | |
| | | 0.051 | 0.050 | 0.046 | 0.047 | 0.048 | 0.168 | 0.059 | 0.060 | 0.062 | 0.064 | 0.066 | 0.067 | 0.066 |
| 1680AX | ODB.PZV NAD TURNOU | | | | BODVA | | 1L | 4400000280 | | | | | | |
| | | 0.000 | 0.000 | 0.000 | 0.000 | 0.000 | 0.000 | 0.000 | 0.000 | 0.000 | 0.000 | 0.000 | 0.000 | 0.000 |
| 1680AY | ODB.PZV NAD TURNOU | | | | BODVA | | 1L | 4400000280 | | | | | | |
| | | 0.002 | 0.002 | 0.002 | 0.002 | 0.002 | 0.002 | 0.002 | 0.002 | 0.002 | 0.002 | 0.002 | 0.002 | 0.002 |
| 1680A0 | BODVA NAD TURNOU | 663.88km2 | | BODVA | | | 1L | 4400000275 | | | | | | |
| Sucet odberov z PV | PO | 0.139 | 0.137 | 0.139 | 0.137 | 0.153 | 0.079 | 0.139 | 0.127 | 0.230 | 0.151 | 0.167 | 0.154 | 0.146 |
| Sucet odberov z PZV | PZO | 0.077 | 0.078 | 0.072 | 0.074 | 0.074 | 0.196 | 0.084 | 0.085 | 0.087 | 0.086 | 0.092 | 0.089 | 0.091 |
| Sucet vypust. do tokov | V | 0.098 | 0.092 | 0.094 | 0.100 | 0.109 | 0.105 | 0.091 | 0.091 | 0.096 | 0.084 | 0.092 | 0.107 | 0.097 |
| Zmena prietoku X=V-PO-PZO | | -0.118 | -0.123 | -0.117 | -0.110 | -0.118 | -0.169 | -0.132 | -0.120 | -0.221 | -0.153 | -0.166 | -0.135 | -0.140 |
| Minimalny bil. prietok | MQ | 0.220 | 0.220 | 0.220 | 0.220 | 0.220 | 0.220 | 0.220 | 0.220 | 0.220 | 0.220 | 0.220 | 0.220 | 0.220 |
| Min. potrebný prietok | MPP | 0.338 | 0.343 | 0.337 | 0.330 | 0.338 | 0.389 | 0.352 | 0.340 | 0.441 | 0.373 | 0.386 | 0.355 | 0.360 |

| | | 1 | 2 | 3 | 4 | 5 | 6 | 7 | 8 | 9 | 10 | 11 | 12 | Rok |
|----------------------------------|----------------------------|------------------|---------|--------------|---------|---------|-----------|------------------------|---------|---------|---------|---------|---------|---------|
| <i>Ovplyvneny prietok</i> | <i>E</i> | 8.982 | 6.076 | 6.697 | 11.609 | 18.490 | 22.907 | 4.948 | 4.633 | 4.749 | 3.887 | 7.009 | 14.544 | 9.551 |
| <i>Vplyv nadrzi</i> | <i>N=WZ-WK</i> | 0.175 | 0.518 | -0.193 | -0.254 | -0.178 | 0.416 | 0.028 | -0.151 | 0.073 | -0.123 | -0.406 | 0.732 | 0.050 |
| <i>Vplyv prevodov</i> | <i>P</i> | 0.000 | 0.000 | 0.000 | 0.000 | 0.000 | 0.000 | 0.000 | 0.000 | 0.000 | 0.000 | 0.000 | 0.000 | 0.000 |
| <i>Priet. ovpl. N+P</i> | <i>ENP=E-X</i> | 9.100 | 6.199 | 6.814 | 11.719 | 18.608 | 23.076 | 5.080 | 4.753 | 4.970 | 4.040 | 7.175 | 14.679 | 9.691 |
| <i>Ocisteny priet. C=E-X-N-P</i> | | 8.925 | 5.681 | 7.008 | 11.973 | 18.785 | 22.660 | 5.052 | 4.904 | 4.898 | 4.163 | 7.582 | 13.947 | 9.640 |
| <i>Priem.mes.dlhod.priet.</i> | <i>D</i> | 2.026 | 3.116 | 4.819 | 7.020 | 5.065 | 3.808 | 2.506 | 1.909 | 1.400 | 2.098 | 2.416 | 2.559 | 3.225 |
| <i>Koef. vodnosti</i> | <i>KV=C/D</i> | 4.405 | 1.823 | 1.454 | 1.706 | 3.709 | 5.951 | 2.016 | 2.569 | 3.498 | 1.984 | 3.138 | 5.450 | 2.989 |
| <i>Bilancny stav</i> | <i>BSC=C/MPP</i> | 26.41 A | 16.57 A | 20.78 A | 36.26 A | 55.62 A | 58.23 A | 14.36 A | 14.41 A | 11.10 A | 11.16 A | 19.62 A | 39.23 A | 26.77 A |
| <i>Bilanc.stav</i> | <i>BSENP=ENP/MPP</i> | 26.92 A | 18.08 A | 20.21 A | 35.49 A | 55.10 A | 59.30 A | 14.44 A | 13.96 A | 11.27 A | 10.83 A | 18.57 A | 41.29 A | 26.91 A |
| <i>Kapac.prir.zdr. KZC=C-MPP</i> | | 8.587 | 5.338 | 6.670 | 11.643 | 18.448 | 22.271 | 4.700 | 4.564 | 4.456 | 3.790 | 7.195 | 13.592 | 9.280 |
| <i>Kapac.zdr. KZENP=ENP-MPP</i> | | 8.762 | 5.856 | 6.477 | 11.389 | 18.270 | 22.687 | 4.728 | 4.413 | 4.529 | 3.667 | 6.789 | 14.324 | 9.331 |
| 1715AA | ČOV SPP Jablonov nad Turňa | 0.006 | 0.005 | 0.002 | 0.001 | 0.001 | 0.002 | 0.002 | 0.002 | 0.003 | 0.001 | 0.003 | 0.007 | 0.003 |
| 1695AA | ČOV Jablonov nad Turňa | 0.001 | 0.001 | 0.001 | 0.001 | 0.001 | 0.001 | 0.001 | 0.001 | 0.001 | 0.001 | 0.001 | 0.001 | 0.001 |
| 1700AA | ČOV Cementáreň Turňa | 0.002 | 0.003 | 0.003 | 0.005 | 0.011 | 0.017 | 0.010 | 0.009 | 0.008 | 0.005 | 0.005 | 0.007 | 0.007 |
| 1700A3 | Cementáreň Turňa n. | 0.000 | 0.001 | 0.001 | 0.002 | 0.002 | 0.002 | 0.002 | 0.003 | 0.005 | 0.003 | 0.002 | 0.001 | 0.002 |
| 1710AA | ČOV Turňa/B | 0.003 | 0.004 | 0.004 | 0.003 | 0.004 | 0.004 | 0.004 | 0.004 | 0.004 | 0.003 | 0.003 | 0.004 | 0.004 |
| 1720AV | ODB.PZV TURNA USTIE | 0.103 | 0.104 | 0.096 | 0.101 | 0.099 | 0.114 | 0.105 | 0.105 | 0.114 | 0.115 | 0.116 | 0.113 | 0.107 |
| 1720AX | ODB.PZV TURNA USTIE | 0.003 | 0.003 | 0.003 | 0.003 | 0.003 | 0.003 | 0.003 | 0.003 | 0.003 | 0.003 | 0.002 | 0.002 | 0.003 |
| 1720AY | ODB.PZV TURNA USTIE | 0.001 | 0.001 | 0.001 | 0.001 | 0.001 | 0.001 | 0.001 | 0.001 | 0.001 | 0.001 | 0.001 | 0.001 | 0.001 |
| 1720A0 | TURNA USTIE | 179.34km2 | | TURNA | | | 2P | 440000027000002 | | | | | | |
| <i>Sucet odberov z PV</i> | <i>PO</i> | 0.000 | 0.001 | 0.001 | 0.002 | 0.002 | 0.002 | 0.002 | 0.003 | 0.005 | 0.003 | 0.002 | 0.001 | 0.002 |
| <i>Sucet odberov z PZV</i> | <i>PZO</i> | 0.106 | 0.108 | 0.099 | 0.104 | 0.103 | 0.118 | 0.109 | 0.110 | 0.118 | 0.118 | 0.118 | 0.116 | 0.111 |
| <i>Sucet vypust. do tokov V</i> | | 0.012 | 0.013 | 0.010 | 0.011 | 0.017 | 0.024 | 0.017 | 0.016 | 0.016 | 0.011 | 0.012 | 0.019 | 0.015 |
| <i>Zmena prietoku X=V-PO-PZO</i> | | -0.094 | -0.096 | -0.090 | -0.096 | -0.087 | -0.096 | -0.095 | -0.096 | -0.106 | -0.110 | -0.108 | -0.098 | -0.097 |
| <i>Minimalny bil. prietok</i> | <i>MQ</i> | 0.055 | 0.055 | 0.055 | 0.055 | 0.055 | 0.055 | 0.055 | 0.055 | 0.055 | 0.055 | 0.055 | 0.055 | 0.055 |
| <i>Min. potrebný prietok</i> | <i>MPP</i> | 0.149 | 0.151 | 0.145 | 0.151 | 0.142 | 0.151 | 0.150 | 0.151 | 0.161 | 0.165 | 0.163 | 0.153 | 0.152 |
| <i>Ovplyvneny prietok</i> | <i>E</i> | 2.694 | 1.781 | 2.215 | 4.016 | 5.428 | 5.961 | 1.523 | 1.648 | 1.764 | 1.535 | 2.051 | 4.028 | 2.890 |
| <i>Vplyv nadrzi</i> | <i>N=WZ-WK</i> | 0.000 | 0.000 | 0.000 | 0.000 | 0.000 | 0.000 | 0.000 | 0.000 | 0.000 | 0.000 | 0.000 | 0.000 | 0.000 |
| <i>Vplyv prevodov</i> | <i>P</i> | 0.000 | 0.000 | 0.000 | 0.000 | 0.000 | 0.000 | 0.000 | 0.000 | 0.000 | 0.000 | 0.000 | 0.000 | 0.000 |

| | 1 | 2 | 3 | 4 | 5 | 6 | 7 | 8 | 9 | 10 | 11 | 12 | Rok |
|---------------------------|---------|------------------|---------|--------------|---------|-----------|-------------------|---------|---------|---------|---------|---------|---------|
| Priet. ovpl. N+P ENP=E-X | 2.788 | 1.877 | 2.305 | 4.112 | 5.515 | 6.057 | 1.618 | 1.744 | 1.870 | 1.645 | 2.159 | 4.126 | 2.987 |
| Ocisteny priet. C=E-X-N-P | 2.788 | 1.877 | 2.305 | 4.112 | 5.515 | 6.057 | 1.618 | 1.744 | 1.870 | 1.645 | 2.159 | 4.126 | 2.987 |
| Priem.mes.dlhod.priet. D | 0.736 | 1.048 | 1.594 | 1.839 | 1.573 | 1.101 | 0.814 | 0.642 | 0.587 | 0.793 | 0.758 | 0.789 | 1.022 |
| Koef. vodnosti KV=C/D | 3.788 | 1.791 | 1.446 | 2.236 | 3.506 | 5.501 | 1.988 | 2.716 | 3.186 | 2.074 | 2.848 | 5.229 | 2.923 |
| Bilancny stav BSC=C/MPP | 18.74 A | 12.45 A | 15.94 A | 27.30 A | 38.92 A | 40.14 A | 10.79 A | 11.57 A | 11.59 A | 9.97 A | 13.26 A | 27.02 A | 19.59 A |
| Bilanc.stav BSENP=ENP/MPP | 18.74 A | 12.45 A | 15.94 A | 27.30 A | 38.92 A | 40.14 A | 10.79 A | 11.57 A | 11.59 A | 9.97 A | 13.26 A | 27.02 A | 19.59 A |
| Kapac.prir.zdr. KZC=C-MPP | 2.639 | 1.726 | 2.160 | 3.961 | 5.373 | 5.906 | 1.468 | 1.593 | 1.709 | 1.480 | 1.996 | 3.973 | 2.835 |
| Kapac.zdr. KZENP=ENP-MPP | 2.639 | 1.726 | 2.160 | 3.961 | 5.373 | 5.906 | 1.468 | 1.593 | 1.709 | 1.480 | 1.996 | 3.973 | 2.835 |
| 1800AV ODB.PZV HOSTOVCE | | | | BODVA | | 1L | 4400000005 | | | | | | |
| | 0.000 | 0.000 | 0.000 | 0.000 | 0.000 | 0.000 | 0.000 | 0.000 | 0.000 | 0.000 | 0.000 | 0.000 | 0.000 |
| 1800AY ODB.PZV HOSTOVCE | | | | BODVA | | 1L | 4400000005 | | | | | | |
| | 0.001 | 0.001 | 0.001 | 0.001 | 0.001 | 0.001 | 0.001 | 0.001 | 0.001 | 0.001 | 0.001 | 0.001 | 0.001 |
| 1800A0 HOSTOVCE | | 865.52km2 | | BODVA | | 1L | 4400000003 | | | | | | |
| Sucet odberov z PV PO | 0.139 | 0.137 | 0.140 | 0.139 | 0.155 | 0.081 | 0.142 | 0.129 | 0.235 | 0.154 | 0.168 | 0.155 | 0.148 |
| Sucet odberov z PZV PZO | 0.184 | 0.187 | 0.172 | 0.179 | 0.177 | 0.314 | 0.194 | 0.195 | 0.206 | 0.205 | 0.211 | 0.205 | 0.202 |
| Sucet vypust. do tokov V | 0.110 | 0.105 | 0.104 | 0.111 | 0.126 | 0.129 | 0.108 | 0.108 | 0.113 | 0.095 | 0.104 | 0.127 | 0.112 |
| Zmena prietoku X=V-PO-PZO | -0.213 | -0.219 | -0.208 | -0.207 | -0.205 | -0.266 | -0.228 | -0.217 | -0.328 | -0.264 | -0.275 | -0.234 | -0.238 |
| Minimalny bil. prietok MQ | 0.275 | 0.275 | 0.275 | 0.275 | 0.275 | 0.275 | 0.275 | 0.275 | 0.275 | 0.275 | 0.275 | 0.275 | 0.275 |
| Min. potrebny prietok MPP | 0.488 | 0.494 | 0.483 | 0.482 | 0.480 | 0.541 | 0.503 | 0.492 | 0.603 | 0.539 | 0.550 | 0.509 | 0.513 |
| Ovplyvneny prietok E | 12.216 | 8.348 | 9.432 | 16.896 | 26.175 | 30.224 | 7.011 | 6.880 | 7.182 | 6.068 | 10.191 | 20.383 | 13.429 |
| Vplyv nadrzi N=WZ-WK | 0.175 | 0.518 | -0.193 | -0.254 | -0.178 | 0.416 | 0.028 | -0.151 | 0.073 | -0.123 | -0.406 | 0.732 | 0.050 |
| Vplyv prevodov P | 0.000 | 0.000 | 0.000 | 0.000 | 0.000 | 0.000 | 0.000 | 0.000 | 0.000 | 0.000 | 0.000 | 0.000 | 0.000 |
| Priet. ovpl. N+P ENP=E-X | 12.429 | 8.567 | 9.640 | 17.103 | 26.380 | 30.490 | 7.239 | 7.097 | 7.510 | 6.332 | 10.466 | 20.617 | 13.668 |
| Ocisteny priet. C=E-X-N-P | 12.254 | 8.049 | 9.833 | 17.357 | 26.558 | 30.074 | 7.211 | 7.248 | 7.438 | 6.455 | 10.872 | 19.885 | 13.617 |
| Priem.mes.dlhod.priet. D | 2.926 | 4.412 | 6.796 | 9.385 | 7.033 | 5.201 | 3.518 | 2.703 | 2.106 | 3.064 | 3.363 | 3.547 | 4.500 |
| Koef. vodnosti KV=C/D | 4.188 | 1.824 | 1.447 | 1.849 | 3.776 | 5.782 | 2.050 | 2.681 | 3.532 | 2.107 | 3.233 | 5.606 | 3.026 |
| Bilancny stav BSC=C/MPP | 25.14 A | 16.28 A | 20.38 A | 36.04 A | 55.30 A | 55.60 A | 14.34 A | 14.73 A | 12.33 A | 11.98 A | 19.77 A | 39.07 A | 26.52 A |
| Bilanc.stav BSENP=ENP/MPP | 25.49 A | 17.33 A | 19.97 A | 35.51 A | 54.93 A | 56.37 A | 14.40 A | 14.42 A | 12.45 A | 11.75 A | 19.03 A | 40.51 A | 26.62 A |
| Kapac.prir.zdr. KZC=C-MPP | 11.766 | 7.555 | 9.350 | 16.875 | 26.078 | 29.533 | 6.708 | 6.756 | 6.834 | 5.916 | 10.322 | 19.376 | 13.104 |
| Kapac.zdr. KZENP=ENP-MPP | 11.941 | 8.073 | 9.157 | 16.621 | 25.900 | 29.949 | 6.736 | 6.605 | 6.907 | 5.793 | 9.916 | 20.108 | 13.154 |

8.10 POVODIE HORNÁDU

Vodohospodárska bilancia povrchovej vody v povodí H O R N Á D U za rok 2010 v m³.s⁻¹

| | 1 | 2 | 3 | 4 | 5 | 6 | 7 | 8 | 9 | 10 | 11 | 12 | Rok |
|----------------------------------|--------------|------------------|-----------------|--------------|--------------|--------------|----------------------|--------------|--------------|--------------|--------------|--------------|--------------|
| 1002HA ČOV Obec Vikartovce | | | Hornád | | | 1P | 4300017300 | | | | | | |
| | 0.001 | 0.001 | 0.001 | 0.000 | 0.002 | 0.002 | 0.001 | 0.001 | 0.001 | 0.002 | 0.002 | 0.002 | 0.001 |
| 1015HA ČOV Spišské Bystré | | | Bystrá -1 | | | 2P | 430001642000050 | | | | | | |
| | 0.003 | 0.003 | 0.003 | 0.003 | 0.003 | 0.003 | 0.003 | 0.003 | 0.003 | 0.003 | 0.003 | 0.003 | 0.003 |
| 1030HA ČOV Hranovnica | | | Hornád | | | 1P | 4300015910 | | | | | | |
| | 0.010 | 0.010 | 0.010 | 0.010 | 0.013 | 0.014 | 0.011 | 0.012 | 0.012 | 0.009 | 0.008 | 0.011 | 0.011 |
| 1070HA ČOV Spiš. Štiavnik | | | Hornád | | | 1P | 4300015320 | | | | | | |
| | 0.006 | 0.006 | 0.006 | 0.006 | 0.006 | 0.007 | 0.006 | 0.006 | 0.006 | 0.006 | 0.006 | 0.006 | 0.006 |
| 1101HA Bez ČOV Gánovce | | | Gánovský P. | | | 2L | 430001520000690 | | | | | | |
| | 0.001 | 0.001 | 0.001 | 0.002 | 0.003 | 0.003 | 0.003 | 0.004 | 0.003 | 0.002 | 0.002 | 0.002 | 0.002 |
| 1102HA Bez ČOV Švábovce | | | Gánovský P. | | | 2L | 430001520000570 | | | | | | |
| | 0.002 | 0.002 | 0.002 | 0.002 | 0.003 | 0.004 | 0.003 | 0.004 | 0.004 | 0.002 | 0.002 | 0.002 | 0.003 |
| 1103HB Bez ČOV Hôrkal | | | Tarnovský P. | | | 3L | 43000152000003200150 | | | | | | |
| | 0.003 | 0.002 | 0.002 | 0.003 | 0.005 | 0.005 | 0.004 | 0.006 | 0.005 | 0.003 | 0.003 | 0.002 | 0.004 |
| 1040HA ČOV Hôrka | | | Tarnovský P. | | | 3L | 43000152000003200010 | | | | | | |
| | 0.005 | 0.004 | 0.004 | 0.006 | 0.010 | 0.008 | 0.006 | 0.007 | 0.008 | 0.005 | 0.005 | 0.007 | 0.006 |
| 1116HA ČOV Hrabušice | | | Hornád | | | 1P | 4300014922 | | | | | | |
| | 0.002 | 0.002 | 0.002 | 0.002 | 0.002 | 0.002 | 0.002 | 0.002 | 0.002 | 0.002 | 0.002 | 0.002 | 0.002 |
| 1118HA ČOV Vydrník | | | Hrabušický p. | | | 2L | 430001492000245 | | | | | | |
| | 0.001 | 0.001 | 0.001 | 0.001 | 0.001 | 0.001 | 0.001 | 0.001 | 0.001 | 0.001 | 0.001 | 0.001 | 0.001 |
| 1130HA ČOV Spišské Tomášovc | | | Tomašovský P.-1 | | | 2L | 430001380000250 | | | | | | |
| | 0.001 | 0.001 | 0.001 | 0.001 | 0.001 | 0.001 | 0.001 | 0.001 | 0.001 | 0.001 | 0.001 | 0.001 | 0.001 |
| 1150HA ČOV hotel Flóra Čing | | | Tomašovský P.-1 | | | 2L | 430001380000040 | | | | | | |
| | 0.000 | 0.000 | 0.000 | 0.000 | 0.000 | 0.000 | 0.000 | 0.000 | 0.000 | 0.000 | 0.000 | 0.001 | 0.000 |
| 1200HV ODB.PZV SMIZANY | | | HORNAD | | | 1P | 4300013525 | | | | | | |
| | 0.002 | 0.006 | 0.009 | 0.012 | 0.008 | 0.017 | 0.011 | 0.007 | 0.005 | 0.003 | 0.003 | 0.006 | 0.007 |
| 1200HX ODB.PZV SMIZANY | | | HORNAD | | | 1P | 4300013525 | | | | | | |
| | 0.000 | 0.000 | 0.000 | 0.000 | 0.000 | 0.000 | 0.000 | 0.000 | 0.000 | 0.000 | 0.000 | 0.000 | 0.000 |
| 1200HY ODB.PZV SMIZANY | | | HORNAD | | | 1P | 4300013525 | | | | | | |
| | 0.001 | 0.002 | 0.001 | 0.001 | 0.001 | 0.001 | 0.001 | 0.001 | 0.001 | 0.001 | 0.001 | 0.001 | 0.001 |
| 1200H0 SMIZANY | | 333.90km2 | HORNAD | | | 1P | 4300013520 | | | | | | |
| Sucet odberov z PV PO | 0.000 | 0.000 | 0.000 | 0.000 | 0.000 | 0.000 | 0.000 | 0.000 | 0.000 | 0.000 | 0.000 | 0.000 | 0.000 |
| Sucet odberov z PZV PZO | 0.004 | 0.008 | 0.010 | 0.014 | 0.010 | 0.018 | 0.012 | 0.009 | 0.006 | 0.004 | 0.004 | 0.007 | 0.009 |
| Sucet vypust. do tokov V | 0.035 | 0.034 | 0.035 | 0.038 | 0.048 | 0.050 | 0.042 | 0.047 | 0.047 | 0.037 | 0.036 | 0.040 | 0.041 |
| Zmena prietoku X=V-PO-PZO | 0.031 | 0.027 | 0.025 | 0.024 | 0.038 | 0.032 | 0.030 | 0.038 | 0.041 | 0.032 | 0.032 | 0.033 | 0.032 |
| Minimalny bil. prietok MQ | 0.305 | 0.305 | 0.305 | 0.305 | 0.305 | 0.305 | 0.305 | 0.305 | 0.305 | 0.305 | 0.305 | 0.305 | 0.305 |
| Min. potrebný prietok MPP | 0.274 | 0.278 | 0.280 | 0.281 | 0.267 | 0.273 | 0.275 | 0.267 | 0.264 | 0.273 | 0.273 | 0.272 | 0.273 |

| | | 1 | 2 | 3 | 4 | 5 | 6 | 7 | 8 | 9 | 10 | 11 | 12 | Rok |
|----------------------------------|-----------------------------|------------------|--------|---------|---------|---------|---------|---------|---------|---------|---------|---------|---------|---------|
| <i>Ovplyvneny prietok</i> | <i>E</i> | 5.918 | 2.740 | 3.918 | 6.254 | 11.568 | 17.474 | 5.566 | 5.812 | 6.759 | 3.089 | 5.355 | 7.092 | 6.805 |
| <i>Vplyv nadrzi</i> | <i>N=WZ-WK</i> | 0.000 | 0.000 | 0.000 | 0.000 | 0.000 | 0.000 | 0.000 | 0.000 | 0.000 | 0.000 | 0.000 | 0.000 | 0.000 |
| <i>Vplyv prevodov</i> | <i>P</i> | 0.000 | 0.000 | 0.000 | 0.000 | 0.000 | 0.000 | 0.000 | 0.000 | 0.000 | 0.000 | 0.000 | 0.000 | 0.000 |
| <i>Priet. ovpl. N+P</i> | <i>ENP=E-X</i> | 5.887 | 2.713 | 3.893 | 6.230 | 11.530 | 17.442 | 5.536 | 5.774 | 6.718 | 3.057 | 5.323 | 7.059 | 6.773 |
| <i>Ocisteny priet. C=E-X-N-P</i> | | 5.887 | 2.713 | 3.893 | 6.230 | 11.530 | 17.442 | 5.536 | 5.774 | 6.718 | 3.057 | 5.323 | 7.059 | 6.773 |
| <i>Priem.mes.dlhod.priet.</i> | <i>D</i> | 1.530 | 1.546 | 3.027 | 5.359 | 4.019 | 3.539 | 2.830 | 2.315 | 1.849 | 2.481 | 2.519 | 1.913 | 2.747 |
| <i>Koef. vodnosti</i> | <i>KV=C/D</i> | 3.848 | 1.755 | 1.286 | 1.163 | 2.869 | 4.929 | 1.956 | 2.494 | 3.633 | 1.232 | 2.113 | 3.690 | 2.466 |
| <i>Bilancny stav</i> | <i>BSC=C/MPP</i> | 21.46 A | 9.75 A | 13.89 A | 22.16 A | 43.23 A | 63.90 A | 20.10 A | 21.66 A | 25.49 A | 11.21 A | 19.47 A | 25.94 A | 24.80 A |
| <i>Bilanc.stav</i> | <i>BSENP=ENP/MPP</i> | 21.46 A | 9.75 A | 13.89 A | 22.16 A | 43.23 A | 63.90 A | 20.10 A | 21.66 A | 25.49 A | 11.21 A | 19.47 A | 25.94 A | 24.80 A |
| <i>Kapac.prir.zdr.</i> | <i>KZC=C-MPP</i> | 5.613 | 2.435 | 3.613 | 5.949 | 11.263 | 17.169 | 5.261 | 5.507 | 6.454 | 2.784 | 5.050 | 6.787 | 6.500 |
| <i>Kapac.zdr.</i> | <i>KZENP=ENP-MPP</i> | 5.613 | 2.435 | 3.613 | 5.949 | 11.263 | 17.169 | 5.261 | 5.507 | 6.454 | 2.784 | 5.050 | 6.787 | 6.500 |
| 1420HA | V.Kameň. ČOV splašk. | | | | | | | | | | | | | |
| | | 0.000 | 0.000 | 0.000 | 0.000 | 0.000 | 0.000 | 0.000 | 0.000 | 0.000 | 0.000 | 0.000 | 0.000 | 0.000 |
| 1420HB | V. Kameň. Bez ČOV ba | | | | | | | | | | | | | |
| | | 0.004 | 0.005 | 0.005 | 0.005 | 0.006 | 0.006 | 0.006 | 0.005 | 0.005 | 0.005 | 0.005 | 0.005 | 0.005 |
| 1430HA | ČOV Jánovce | | | | | | | | | | | | | |
| | | 0.001 | 0.001 | 0.001 | 0.001 | 0.001 | 0.001 | 0.001 | 0.001 | 0.001 | 0.001 | 0.001 | 0.001 | 0.001 |
| 1460HA | ČOV Letanovce | | | | | | | | | | | | | |
| | | 0.001 | 0.001 | 0.001 | 0.001 | 0.001 | 0.001 | 0.001 | 0.001 | 0.001 | 0.001 | 0.001 | 0.001 | 0.001 |
| 1440HA | ČOV Spišský Štvrtok | | | | | | | | | | | | | |
| | | 0.004 | 0.004 | 0.004 | 0.004 | 0.003 | 0.002 | 0.004 | 0.005 | 0.006 | 0.004 | 0.004 | 0.006 | 0.004 |
| 1450HA | ČOV Arnutovce | | | | | | | | | | | | | |
| | | 0.001 | 0.001 | 0.001 | 0.001 | 0.001 | 0.001 | 0.001 | 0.001 | 0.001 | 0.001 | 0.001 | 0.001 | 0.001 |
| 1480HV | ODB.PZV SPIS.N.VES | | | | | | | | | | | | | |
| | | 0.017 | 0.021 | 0.021 | 0.013 | 0.013 | 0.015 | 0.014 | 0.014 | 0.014 | 0.012 | 0.015 | 0.013 | 0.015 |
| 1480HY | ODB.PZV SPIS.N.VES | | | | | | | | | | | | | |
| | | 0.001 | 0.001 | 0.001 | 0.001 | 0.001 | 0.001 | 0.001 | 0.001 | 0.001 | 0.001 | 0.001 | 0.001 | 0.001 |
| 1480H0 | SPISSKA NOVA VES POD | 443.10km2 | | | | | | | | | | | | |
| | | | | | | | | | | | | | | |
| <i>Sucet odberov z PV</i> | <i>PO</i> | 0.000 | 0.000 | 0.000 | 0.000 | 0.000 | 0.000 | 0.000 | 0.000 | 0.000 | 0.000 | 0.000 | 0.000 | 0.000 |
| <i>Sucet odberov z PZV</i> | <i>PZO</i> | 0.022 | 0.030 | 0.032 | 0.028 | 0.024 | 0.034 | 0.027 | 0.024 | 0.021 | 0.017 | 0.020 | 0.021 | 0.025 |
| <i>Sucet vypust. do tokov</i> | <i>V</i> | 0.046 | 0.046 | 0.046 | 0.050 | 0.060 | 0.062 | 0.054 | 0.060 | 0.062 | 0.048 | 0.048 | 0.054 | 0.053 |
| <i>Zmena prietoku</i> | <i>X=V-PO-PZO</i> | 0.024 | 0.017 | 0.015 | 0.022 | 0.036 | 0.028 | 0.027 | 0.037 | 0.041 | 0.032 | 0.028 | 0.032 | 0.028 |
| <i>Minimalny bil. prietok</i> | <i>MQ</i> | 0.386 | 0.386 | 0.386 | 0.386 | 0.386 | 0.386 | 0.386 | 0.386 | 0.386 | 0.386 | 0.386 | 0.386 | 0.386 |
| <i>Min. potrebný prietok</i> | <i>MPP</i> | 0.362 | 0.369 | 0.371 | 0.364 | 0.350 | 0.358 | 0.359 | 0.349 | 0.345 | 0.354 | 0.358 | 0.354 | 0.358 |
| <i>Ovplyvneny prietok</i> | <i>E</i> | 6.882 | 3.222 | 4.613 | 7.508 | 12.979 | 20.813 | 7.014 | 7.205 | 8.264 | 3.898 | 6.631 | 8.571 | 8.144 |
| <i>Vplyv nadrzi</i> | <i>N=WZ-WK</i> | 0.000 | 0.000 | 0.000 | 0.000 | 0.000 | 0.000 | 0.000 | 0.000 | 0.000 | 0.000 | 0.000 | 0.000 | 0.000 |
| <i>Vplyv prevodov</i> | <i>P</i> | 0.000 | 0.000 | 0.000 | 0.000 | 0.000 | 0.000 | 0.000 | 0.000 | 0.000 | 0.000 | 0.000 | 0.000 | 0.000 |

| | 1 | 2 | 3 | 4 | 5 | 6 | 7 | 8 | 9 | 10 | 11 | 12 | Rok |
|----------------------------------|----------------|---------------|----------------|-----------------|----------------|----------------|----------------------|----------------|----------------|----------------|----------------|----------------|----------------|
| <i>Priet. ovpl. N+P ENP=E-X</i> | <i>6.858</i> | <i>3.205</i> | <i>4.598</i> | <i>7.486</i> | <i>12.943</i> | <i>20.785</i> | <i>6.987</i> | <i>7.168</i> | <i>8.223</i> | <i>3.866</i> | <i>6.603</i> | <i>8.539</i> | <i>8.116</i> |
| <i>Očistený priet. C=E-X-N-P</i> | <i>6.858</i> | <i>3.205</i> | <i>4.598</i> | <i>7.486</i> | <i>12.943</i> | <i>20.785</i> | <i>6.987</i> | <i>7.168</i> | <i>8.223</i> | <i>3.866</i> | <i>6.603</i> | <i>8.539</i> | <i>8.116</i> |
| <i>Priem.mes.dlhod.priet. D</i> | <i>1.850</i> | <i>2.236</i> | <i>3.944</i> | <i>6.054</i> | <i>5.069</i> | <i>4.563</i> | <i>3.427</i> | <i>2.694</i> | <i>2.337</i> | <i>3.112</i> | <i>2.833</i> | <i>2.307</i> | <i>3.371</i> |
| <i>Koef. vodnosti KV=C/D</i> | <i>3.707</i> | <i>1.434</i> | <i>1.166</i> | <i>1.237</i> | <i>2.553</i> | <i>4.555</i> | <i>2.039</i> | <i>2.661</i> | <i>3.519</i> | <i>1.242</i> | <i>2.331</i> | <i>3.701</i> | <i>2.408</i> |
| <i>Bilancny stav BSC=C/MPP</i> | <i>18.95 A</i> | <i>8.68 A</i> | <i>12.38 A</i> | <i>20.57 A</i> | <i>36.97 A</i> | <i>58.01 A</i> | <i>19.47 A</i> | <i>20.51 A</i> | <i>23.82 A</i> | <i>10.91 A</i> | <i>18.45 A</i> | <i>24.15 A</i> | <i>22.68 A</i> |
| <i>Bilanc.stav BSENP=ENP/MPP</i> | <i>18.95 A</i> | <i>8.68 A</i> | <i>12.38 A</i> | <i>20.57 A</i> | <i>36.97 A</i> | <i>58.01 A</i> | <i>19.47 A</i> | <i>20.51 A</i> | <i>23.82 A</i> | <i>10.91 A</i> | <i>18.45 A</i> | <i>24.15 A</i> | <i>22.68 A</i> |
| <i>Kapac.prir.zdr. KZC=C-MPP</i> | <i>6.496</i> | <i>2.836</i> | <i>4.227</i> | <i>7.122</i> | <i>12.593</i> | <i>20.427</i> | <i>6.628</i> | <i>6.819</i> | <i>7.878</i> | <i>3.512</i> | <i>6.245</i> | <i>8.185</i> | <i>7.758</i> |
| <i>Kapac.zdr. KZENP=ENP-MPP</i> | <i>6.496</i> | <i>2.836</i> | <i>4.227</i> | <i>7.122</i> | <i>12.593</i> | <i>20.427</i> | <i>6.628</i> | <i>6.819</i> | <i>7.878</i> | <i>3.512</i> | <i>6.245</i> | <i>8.185</i> | <i>7.758</i> |
| 1485HA ČOV Spišská Nová Ves | | | | Hornád | | 1P | 4300012740 | | | | | | |
| | 0.266 | 0.200 | 0.183 | 0.220 | 0.207 | 0.318 | 0.287 | 0.273 | 0.334 | 0.223 | 0.243 | 0.298 | 0.254 |
| 1730HB ČOV Markušovce | | | | Hornád | | 1P | 4300012400 | | | | | | |
| | 0.000 | 0.000 | 0.000 | 0.000 | 0.000 | 0.001 | 0.001 | 0.000 | 0.000 | 0.000 | 0.000 | 0.000 | 0.000 |
| 1550H3 GPÚ s r.o. | | | | Levočský P. | | 2L | 430001229001600 | | | | | | |
| | 0.001 | 0.001 | 0.001 | 0.001 | 0.001 | 0.002 | 0.001 | 0.001 | 0.001 | 0.001 | 0.001 | 0.001 | 0.001 |
| 1560HA ČOV Levoča | | | | Levočský P. | | 2L | 430001229001520 | | | | | | |
| | 0.052 | 0.046 | 0.043 | 0.049 | 0.051 | 0.082 | 0.060 | 0.059 | 0.073 | 0.052 | 0.044 | 0.067 | 0.057 |
| 1575HA ČOV Strojárne LS | | | | Šibenický | | 3L | 43000122900122000300 | | | | | | |
| | 0.001 | 0.001 | 0.001 | 0.001 | 0.001 | 0.002 | 0.001 | 0.001 | 0.001 | 0.001 | 0.001 | 0.001 | 0.001 |
| 1620HA Výust' ČOV- Embraco | | | | Levočský P. | | 2L | 430001229000380 | | | | | | |
| | 0.002 | 0.003 | 0.003 | 0.002 | 0.002 | 0.002 | 0.002 | 0.002 | 0.002 | 0.002 | 0.003 | 0.002 | 0.002 |
| 1590HA ČOV Lieskovany | | | | Levočský P. | | 2L | 430001229000250 | | | | | | |
| | 0.000 | 0.000 | 0.000 | 0.000 | 0.000 | 0.000 | 0.000 | 0.000 | 0.000 | 0.000 | 0.000 | 0.000 | 0.000 |
| 1730HA ČOV Makušovce rómska | | | | Odorica | | 3L | 43000122900007000045 | | | | | | |
| | 0.000 | 0.000 | 0.000 | 0.000 | 0.000 | 0.000 | 0.000 | 0.000 | 0.000 | 0.000 | 0.000 | 0.000 | 0.000 |
| 1580HA ČOV Levočské lúky | | | | Levočský P. | | 2L | 430001229000000 | | | | | | |
| | 0.001 | 0.000 | 0.001 | 0.001 | 0.001 | 0.001 | 0.001 | 0.001 | 0.001 | 0.001 | 0.001 | 0.001 | 0.001 |
| 1585HA ČOV Obec Harichovce | | | | Levočský P. | | 2L | 430001229000000 | | | | | | |
| | 0.002 | 0.002 | 0.002 | 0.002 | 0.002 | 0.002 | 0.002 | 0.002 | 0.002 | 0.002 | 0.002 | 0.002 | 0.002 |
| 1761HA ČOV Rudňany | | | | Rudniansky P.-2 | | 2P | 430001216000330 | | | | | | |
| | 0.005 | 0.005 | 0.013 | 0.016 | 0.018 | 0.036 | 0.015 | 0.014 | 0.018 | 0.022 | 0.019 | 0.028 | 0.017 |
| 1720HA ČOV Sabar-odkalisko | | | | Rudniansky P.-2 | | 2P | 430001216000060 | | | | | | |
| | 0.010 | 0.014 | 0.010 | 0.010 | 0.010 | 0.015 | 0.015 | 0.013 | 0.006 | 0.000 | 0.000 | 0.010 | 0.009 |
| 1760H1 PVS-vod. Rudňany (Zi | | | | Zimná | | 3L | 43000121400036000220 | | | | | | |
| | 0.008 | 0.005 | 0.006 | 0.001 | 0.000 | 0.000 | 0.000 | 0.000 | 0.000 | 0.000 | 0.000 | 0.000 | 0.002 |
| 1765HA ČOV reed.domov | | | | Lodina | | 2L | 430001140001120 | | | | | | |
| | 0.000 | 0.000 | 0.000 | 0.000 | 0.000 | 0.000 | 0.000 | 0.000 | 0.000 | 0.000 | 0.000 | 0.000 | 0.000 |
| 1776H5 ZP Klčov | | | | Klčovský P. | | 2L | 430001070001560 | | | | | | |
| | 0.000 | 0.000 | 0.000 | 0.001 | 0.001 | 0.001 | 0.001 | 0.001 | 0.001 | 0.001 | 0.000 | 0.000 | 0.000 |
| 1777HA ČOV Baldovce | | | | Klčovský P. | | 2L | 430001070001040 | | | | | | |
| | 0.000 | 0.000 | 0.000 | 0.000 | 0.000 | 0.000 | 0.000 | 0.000 | 0.000 | 0.000 | 0.000 | 0.000 | 0.000 |
| 1795HA ČOV domov soc. služí | | | | Branisko | | 2L | 430001061000650 | | | | | | |
| | 0.000 | 0.000 | 0.000 | 0.000 | 0.000 | 0.000 | 0.000 | 0.000 | 0.000 | 0.000 | 0.000 | 0.000 | 0.000 |

| | | 1 | 2 | 3 | 4 | 5 | 6 | 7 | 8 | 9 | 10 | 11 | 12 | Rok |
|----------------------------------|----------------------|---------------|-------------------|---------------|---------------|---------------|---------------|----------------------|---------------|---------------|--------------|---------------|---------------|---------------|
| 1881HA | Bez ČOV Spišské Podh | | | Margecianka | | | 3P | 43000106100039000500 | | | | | | |
| | | 0.001 | 0.000 | 0.000 | 0.001 | 0.001 | 0.001 | 0.001 | 0.001 | 0.001 | 0.001 | 0.001 | 0.001 | 0.001 |
| 1880HA | ČOV Obec Studenec | | | Margecianka | | | 3P | 43000106100039000000 | | | | | | |
| | | 0.001 | 0.001 | 0.001 | 0.001 | 0.001 | 0.001 | 0.001 | 0.001 | 0.001 | 0.001 | 0.001 | 0.001 | 0.001 |
| 2080H1 | PVS Slovinický p. | | | Slovinický P. | | | 2P | 4300009890000885 | | | | | | |
| | | 0.007 | 0.010 | 0.004 | 0.004 | 0.001 | 0.002 | 0.000 | 0.000 | 0.003 | 0.000 | 0.001 | 0.000 | 0.003 |
| 2162H1 | Obec Poráč | | | Poráčsky P. | | | 3L | 43000098900052004020 | | | | | | |
| | | 0.001 | 0.001 | 0.001 | 0.001 | 0.001 | 0.001 | 0.001 | 0.001 | 0.001 | 0.001 | 0.001 | 0.001 | 0.001 |
| 2040H4 | Kovohuty a.s. | | | Hornád | | | 1P | 4300009800 | | | | | | |
| | | 0.012 | 0.019 | 0.018 | 0.018 | 0.016 | 0.016 | 0.022 | 0.016 | 0.017 | 0.019 | 0.016 | 0.016 | 0.017 |
| 2040HB | ČOV Kovohuty-výúst č | | | Hornád | | | 1P | 4300009780 | | | | | | |
| | | 0.002 | 0.002 | 0.002 | 0.002 | 0.004 | 0.006 | 0.007 | 0.004 | 0.003 | 0.003 | 0.003 | 0.003 | 0.003 |
| 2040HA | ČOV Kovohuty-výúst č | | | Hornád | | | 1P | 4300009750 | | | | | | |
| | | 0.008 | 0.016 | 0.016 | 0.017 | 0.017 | 0.017 | 0.018 | 0.016 | 0.016 | 0.015 | 0.014 | 0.012 | 0.015 |
| 2100HA | ČOV SEZ Krompachy | | | Hornád | | | 1P | 4300009680 | | | | | | |
| | | 0.001 | 0.001 | 0.001 | 0.001 | 0.001 | 0.001 | 0.001 | 0.001 | 0.001 | 0.001 | 0.001 | 0.001 | 0.001 |
| 2280HV | ODB.PZV KROMPACHY | | | HORNAD | | | 1P | 4300009585 | | | | | | |
| | | 0.051 | 0.055 | 0.052 | 0.053 | 0.053 | 0.053 | 0.056 | 0.055 | 0.062 | 0.058 | 0.057 | 0.045 | 0.054 |
| 2280HX | ODB.PZV KROMPACHY | | | HORNAD | | | 1P | 4300009585 | | | | | | |
| | | 0.001 | 0.001 | 0.001 | 0.001 | 0.001 | 0.002 | 0.002 | 0.002 | 0.001 | 0.001 | 0.002 | 0.001 | 0.001 |
| 2280HY | ODB.PZV KROMPACHY | | | HORNAD | | | 1P | 4300009585 | | | | | | |
| | | 0.004 | 0.004 | 0.004 | 0.004 | 0.004 | 0.004 | 0.004 | 0.004 | 0.004 | 0.004 | 0.004 | 0.004 | 0.004 |
| 2081HA | ČOV Krompachy | | | Hornád | | | 1P | 4300009580 | | | | | | |
| | | 0.047 | 0.044 | 0.042 | 0.034 | 0.053 | 0.073 | 0.044 | 0.062 | 0.067 | 0.046 | 0.050 | 0.058 | 0.052 |
| 2280H0 | KROMPACHY POD | | 1054.38km2 | HORNAD | | | 1P | 4300009580 | | | | | | |
| <i>Sucet odberov z PV</i> | <i>PO</i> | <i>0.029</i> | <i>0.036</i> | <i>0.030</i> | <i>0.025</i> | <i>0.020</i> | <i>0.022</i> | <i>0.025</i> | <i>0.019</i> | <i>0.022</i> | <i>0.022</i> | <i>0.019</i> | <i>0.018</i> | <i>0.024</i> |
| <i>Sucet odberov z PZV</i> | <i>PZO</i> | <i>0.078</i> | <i>0.090</i> | <i>0.089</i> | <i>0.086</i> | <i>0.082</i> | <i>0.093</i> | <i>0.089</i> | <i>0.084</i> | <i>0.088</i> | <i>0.080</i> | <i>0.083</i> | <i>0.072</i> | <i>0.084</i> |
| <i>Sucet vypust. do tokov</i> | <i>V</i> | <i>0.399</i> | <i>0.341</i> | <i>0.324</i> | <i>0.374</i> | <i>0.378</i> | <i>0.547</i> | <i>0.465</i> | <i>0.449</i> | <i>0.522</i> | <i>0.375</i> | <i>0.384</i> | <i>0.483</i> | <i>0.420</i> |
| <i>Zmena prietoku X=V-PO-PZO</i> | | <i>0.292</i> | <i>0.214</i> | <i>0.204</i> | <i>0.262</i> | <i>0.275</i> | <i>0.433</i> | <i>0.351</i> | <i>0.346</i> | <i>0.412</i> | <i>0.272</i> | <i>0.282</i> | <i>0.393</i> | <i>0.312</i> |
| <i>Minimalny bil. prietok MQ</i> | | <i>0.856</i> | <i>0.856</i> | <i>0.856</i> | <i>0.856</i> | <i>0.856</i> | <i>0.856</i> | <i>0.856</i> | <i>0.856</i> | <i>0.856</i> | <i>0.856</i> | <i>0.856</i> | <i>0.856</i> | <i>0.856</i> |
| <i>Min. potrebný prietok MPP</i> | | <i>0.564</i> | <i>0.642</i> | <i>0.652</i> | <i>0.594</i> | <i>0.581</i> | <i>0.423</i> | <i>0.505</i> | <i>0.510</i> | <i>0.444</i> | <i>0.584</i> | <i>0.574</i> | <i>0.463</i> | <i>0.544</i> |
| <i>Ovplyvnený prietok</i> | <i>E</i> | <i>14.221</i> | <i>7.498</i> | <i>9.852</i> | <i>15.485</i> | <i>29.836</i> | <i>52.269</i> | <i>19.134</i> | <i>18.004</i> | <i>20.063</i> | <i>9.163</i> | <i>12.118</i> | <i>18.298</i> | <i>18.854</i> |
| <i>Vplyv nadrží</i> | <i>N=WZ-WK</i> | <i>0.000</i> | <i>0.000</i> | <i>0.000</i> | <i>0.000</i> | <i>0.000</i> | <i>0.000</i> | <i>0.000</i> | <i>0.000</i> | <i>0.000</i> | <i>0.000</i> | <i>0.000</i> | <i>0.000</i> | <i>0.000</i> |
| <i>Vplyv prevodov</i> | <i>P</i> | <i>0.000</i> | <i>0.000</i> | <i>0.000</i> | <i>0.000</i> | <i>0.000</i> | <i>0.000</i> | <i>0.000</i> | <i>0.000</i> | <i>0.000</i> | <i>0.000</i> | <i>0.000</i> | <i>0.000</i> | <i>0.000</i> |
| <i>Priet. ovpl. N+P</i> | <i>ENP=E-X</i> | <i>13.929</i> | <i>7.284</i> | <i>9.648</i> | <i>15.223</i> | <i>29.561</i> | <i>51.836</i> | <i>18.783</i> | <i>17.658</i> | <i>19.651</i> | <i>8.891</i> | <i>11.836</i> | <i>17.905</i> | <i>18.542</i> |
| <i>Očistený priet. C=E-X-N-P</i> | | <i>13.929</i> | <i>7.284</i> | <i>9.648</i> | <i>15.223</i> | <i>29.561</i> | <i>51.836</i> | <i>18.783</i> | <i>17.658</i> | <i>19.651</i> | <i>8.891</i> | <i>11.836</i> | <i>17.905</i> | <i>18.542</i> |
| <i>Priem. mes. dlhod. priet.</i> | <i>D</i> | <i>3.562</i> | <i>4.548</i> | <i>8.371</i> | <i>11.675</i> | <i>9.683</i> | <i>8.672</i> | <i>6.667</i> | <i>5.805</i> | <i>4.607</i> | <i>5.625</i> | <i>5.176</i> | <i>4.310</i> | <i>6.563</i> |
| <i>Koef. vodnosti</i> | <i>KV=C/D</i> | <i>3.910</i> | <i>1.602</i> | <i>1.152</i> | <i>1.304</i> | <i>3.053</i> | <i>5.977</i> | <i>2.817</i> | <i>3.042</i> | <i>4.266</i> | <i>1.581</i> | <i>2.287</i> | <i>4.154</i> | <i>2.825</i> |

| | 1 | 2 | 3 | 4 | 5 | 6 | 7 | 8 | 9 | 10 | 11 | 12 | Rok |
|----------------------------------|----------|---------|------------|---------|---------|---------|----------------------|---------|---------|---------|---------|---------|---------|
| <i>Bilancny stav BSC=C/MPP</i> | 24.71 A | 11.35 A | 14.81 A | 25.65 A | 50.89 A | 122 A | 37.21 A | 34.60 A | 44.22 A | 15.24 A | 20.61 A | 38.68 A | 34.08 A |
| <i>Bilanc.stav BSENP=ENP/MPP</i> | 24.71 A | 11.35 A | 14.81 A | 25.65 A | 50.89 A | 122 A | 37.21 A | 34.60 A | 44.22 A | 15.24 A | 20.61 A | 38.68 A | 34.08 A |
| <i>Kapac.prir.zdr. KZC=C-MPP</i> | 13.365 | 6.642 | 8.996 | 14.629 | 28.980 | 51.413 | 18.278 | 17.148 | 19.207 | 8.307 | 11.262 | 17.442 | 17.998 |
| <i>Kapac.zdr. KZENP=ENP-MPP</i> | 13.365 | 6.642 | 8.996 | 14.629 | 28.980 | 51.413 | 18.278 | 17.148 | 19.207 | 8.307 | 11.262 | 17.442 | 17.998 |
| 2310HA ČOV Margecany | | | Hornád | | | 1P | 4300008320 | | | | | | |
| | 0.007 | 0.007 | 0.007 | 0.008 | 0.004 | 0.007 | 0.007 | 0.008 | 0.007 | 0.007 | 0.006 | 0.007 | 0.007 |
| 2350HZ VN PALCMANSKA MASA | | | HNILEC | | | 2P | 430000830007140 | | | | | | |
| | -0.116 | -0.056 | 0.103 | -0.006 | -0.067 | -0.127 | 0.411 | -0.193 | -0.048 | -0.285 | 0.280 | -0.020 | -0.010 |
| 2355HP PREVOD HNILEC-SLANA | | | HNILEC | | | 2P | 430000830007140 | | | | | | |
| | 2.135 | 0.918 | 1.282 | 2.482 | 4.139 | 2.935 | 0.958 | 1.432 | 1.144 | 0.793 | 1.651 | 1.697 | 1.802 |
| 2360HV ODB.PZV PALCMAN.MASA | | | HNILEC | | | 2P | 430000830007140 | | | | | | |
| | 0.004 | 0.004 | 0.004 | 0.004 | 0.004 | 0.004 | 0.004 | 0.004 | 0.005 | 0.005 | 0.006 | 0.005 | 0.005 |
| 2360H0 PALCMANSKA MASA P/VN | 84.57km2 | | HNILEC | | | 2P | 430000830007120 | | | | | | |
| <i>Sucet odberov z PV PO</i> | 0.000 | 0.000 | 0.000 | 0.000 | 0.000 | 0.000 | 0.000 | 0.000 | 0.000 | 0.000 | 0.000 | 0.000 | 0.000 |
| <i>Sucet odberov z PZV PZO</i> | 0.004 | 0.004 | 0.004 | 0.004 | 0.004 | 0.004 | 0.004 | 0.004 | 0.005 | 0.005 | 0.006 | 0.005 | 0.005 |
| <i>Sucet vypust. do tokov V</i> | 0.000 | 0.000 | 0.000 | 0.000 | 0.000 | 0.000 | 0.000 | 0.000 | 0.000 | 0.000 | 0.000 | 0.000 | 0.000 |
| <i>Zmena prietoku X=V-PO-PZO</i> | -0.004 | -0.004 | -0.004 | -0.004 | -0.004 | -0.004 | -0.004 | -0.004 | -0.005 | -0.005 | -0.006 | -0.005 | -0.005 |
| <i>Minimalny bil. prietok MQ</i> | 0.010 | 0.010 | 0.010 | 0.010 | 0.010 | 0.010 | 0.010 | 0.010 | 0.010 | 0.010 | 0.010 | 0.010 | 0.010 |
| <i>Min. potrebny prietok MPP</i> | 0.014 | 0.014 | 0.014 | 0.014 | 0.014 | 0.014 | 0.014 | 0.014 | 0.015 | 0.015 | 0.016 | 0.015 | 0.015 |
| <i>Ovplyvneny prietok E</i> | 0.010 | 0.286 | 0.010 | 0.010 | 0.010 | 1.426 | 0.454 | 0.010 | 0.010 | 0.010 | 0.010 | 0.010 | 0.185 |
| <i>Vplyv nadrzi N=WZ-WK</i> | 0.116 | 0.056 | -0.103 | 0.006 | 0.067 | 0.127 | -0.411 | 0.193 | 0.048 | 0.285 | -0.280 | 0.020 | 0.010 |
| <i>Vplyv prevodov P</i> | -2.135 | -0.918 | -1.282 | -2.482 | -4.139 | -2.935 | -0.958 | -1.432 | -1.144 | -0.793 | -1.651 | -1.697 | -1.802 |
| <i>Priet. ovpl. N+P ENP=E-X</i> | 0.014 | 0.290 | 0.014 | 0.014 | 0.014 | 1.430 | 0.458 | 0.014 | 0.015 | 0.015 | 0.016 | 0.015 | 0.190 |
| <i>Ocisteny priet. C=E-X-N-P</i> | 2.033 | 1.152 | 1.399 | 2.490 | 4.086 | 4.239 | 1.828 | 1.253 | 1.111 | 0.523 | 1.946 | 1.692 | 1.981 |
| <i>Priem.mes.dlhod.priet. D</i> | 0.493 | 0.520 | 1.048 | 2.357 | 2.165 | 1.720 | 1.367 | 1.140 | 1.009 | 1.226 | 1.224 | 0.919 | 1.268 |
| <i>Koef. vodnosti KV=C/D</i> | 4.125 | 2.216 | 1.335 | 1.057 | 1.887 | 2.464 | 1.337 | 1.100 | 1.101 | 0.426 | 1.590 | 1.841 | 1.562 |
| <i>Bilancny stav BSC=C/MPP</i> | 143 A | 79.51 A | 97.71 A | 177 A | 289 A | 295 A | 127 A | 86.49 A | 76.11 A | 35.27 A | 124 A | 113 A | 136 A |
| <i>Bilanc.stav BSENP=ENP/MPP</i> | 1.00 B | 20.04 A | 1.00 B | 1.00 B | 1.00 B | 99.71 A | 31.78 A | 1.00 B | 1.00 B | 1.00 B | 1.00 B | 1.00 B | 13.05 A |
| <i>Kapac.prir.zdr. KZC=C-MPP</i> | 2.019 | 1.138 | 1.385 | 2.476 | 4.072 | 4.224 | 1.813 | 1.239 | 1.096 | 0.508 | 1.931 | 1.677 | 1.967 |
| <i>Kapac.zdr. KZENP=ENP-MPP</i> | 0.000 | 0.276 | -0.000 | 0.000 | 0.000 | 1.416 | 0.444 | 0.000 | 0.000 | 0.000 | -0.000 | 0.000 | 0.175 |
| 2400H3 Mlynky | | | Hnilec | | | 2P | 430000830006980 | | | | | | |
| | 0.002 | 0.000 | 0.000 | 0.000 | 0.000 | 0.000 | 0.000 | 0.000 | 0.000 | 0.000 | 0.000 | 0.003 | 0.000 |
| 2441HA Bez ČOV Mlynky Biele | | | Biela Voda | -6 | | 3L | 43000083000697000150 | | | | | | |
| | 0.002 | 0.002 | 0.002 | 0.002 | 0.002 | 0.003 | 0.002 | 0.002 | 0.002 | 0.002 | 0.002 | 0.002 | 0.002 |

| | | 1 | 2 | 3 | 4 | 5 | 6 | 7 | 8 | 9 | 10 | 11 | 12 | Rok |
|----------------------------------|----------------------|---------------|------------------|----------------|---------------|---------------|---------------|------------------------|---------------|---------------|---------------|---------------|---------------|---------------|
| 2560H1 | PVS-vod. Smolník | | | Bystrý P.-7 | | | 3P | 43000083000312000780 | | | | | | |
| | | 0.003 | 0.003 | 0.003 | 0.003 | 0.003 | 0.003 | 0.003 | 0.003 | 0.003 | 0.003 | 0.003 | 0.003 | 0.003 |
| 2520HA | Bez ČOV RB odkalisko | | | Smolník -1 | | | 3P | 43000083000248000800 | | | | | | |
| | | 0.005 | 0.007 | 0.009 | 0.011 | 0.009 | 0.011 | 0.009 | 0.007 | 0.007 | 0.011 | 0.009 | 0.009 | 0.009 |
| 2600H1 | PVS-vod. Helcmanovce | | | Veľký Hutný P. | | | 3P | 43000083000182000260 | | | | | | |
| | | 0.002 | 0.002 | 0.002 | 0.002 | 0.002 | 0.002 | 0.002 | 0.002 | 0.002 | 0.002 | 0.002 | 0.002 | 0.002 |
| 2640H3 | Prakoenerg | | | Hnilec | | | 2P | 430000830001650 | | | | | | |
| | | 0.000 | 0.000 | 0.000 | 0.000 | 0.000 | 0.000 | 0.000 | 0.000 | 0.000 | 0.000 | 0.000 | 0.000 | 0.000 |
| 2600H2 | PVS-vod. Prakovce (H | | | Hrelíkov | | | 3P | 43000083000157000330 | | | | | | |
| | | 0.005 | 0.005 | 0.005 | 0.005 | 0.005 | 0.005 | 0.004 | 0.005 | 0.005 | 0.005 | 0.005 | 0.005 | 0.005 |
| 2640HA | ČOV Prakoenerg | | | Hnilec | | | 2P | 430000830001520 | | | | | | |
| | | 0.000 | 0.000 | 0.000 | 0.000 | 0.000 | 0.000 | 0.000 | 0.000 | 0.000 | 0.000 | 0.000 | 0.000 | 0.000 |
| 2601HA | ČOV Prakovce | | | Hnilec | | | 2P | 430000830001410 | | | | | | |
| | | 0.011 | 0.012 | 0.011 | 0.010 | 0.007 | 0.010 | 0.006 | 0.007 | 0.006 | 0.003 | 0.005 | 0.009 | 0.008 |
| 2721HB | Bez ČOV Gelnica 2 MŽ | | | Hnilec | | | 2P | 430000830000800 | | | | | | |
| | | 0.000 | 0.000 | 0.000 | 0.000 | 0.001 | 0.001 | 0.001 | 0.001 | 0.001 | 0.000 | 0.001 | 0.001 | 0.001 |
| 2721HC | Bez ČOV Gelnica 1VŽS | | | Hnilec | | | 2P | 430000830000680 | | | | | | |
| | | 0.009 | 0.009 | 0.009 | 0.008 | 0.012 | 0.013 | 0.010 | 0.011 | 0.011 | 0.009 | 0.010 | 0.012 | 0.010 |
| 2721HA | Bez ČOV Gelnica sídl | | | Hnilec | | | 2P | 430000830000630 | | | | | | |
| | | 0.002 | 0.002 | 0.002 | 0.002 | 0.002 | 0.003 | 0.002 | 0.002 | 0.002 | 0.002 | 0.002 | 0.002 | 0.002 |
| 2900HA | ČOV Jaklovce | | | Hnilec | | | 2P | 430000830000300 | | | | | | |
| | | 0.001 | 0.001 | 0.001 | 0.001 | 0.001 | 0.001 | 0.001 | 0.001 | 0.001 | 0.001 | 0.000 | 0.000 | 0.001 |
| 2950HA | ČOV Jaklovce | | | Hnilec | | | 2P | 430000830000240 | | | | | | |
| | | 0.000 | 0.000 | 0.001 | 0.001 | 0.004 | 0.002 | 0.005 | 0.001 | 0.001 | 0.003 | 0.008 | 0.011 | 0.003 |
| 2920HV | ODB.PZV HNILEC USTIE | | | HNILEC | | | 2P | 430000830000005 | | | | | | |
| | | 0.008 | 0.009 | 0.008 | 0.009 | 0.011 | 0.010 | 0.009 | 0.008 | 0.009 | 0.008 | 0.009 | 0.008 | 0.009 |
| 2920HX | ODB.PZV HNILEC USTIE | | | HNILEC | | | 2P | 430000830000005 | | | | | | |
| | | 0.000 | 0.000 | 0.000 | 0.000 | 0.000 | 0.000 | 0.000 | 0.000 | 0.000 | 0.000 | 0.000 | 0.000 | 0.000 |
| 2920HY | ODB.PZV HNILEC USTIE | | | HNILEC | | | 2P | 430000830000005 | | | | | | |
| | | 0.001 | 0.001 | 0.001 | 0.001 | 0.000 | 0.000 | 0.000 | 0.000 | 0.000 | 0.001 | 0.001 | 0.001 | 0.001 |
| 2920H0 | HNILEC USTIE | | 654.90km2 | HNILEC | | | 2P | 430000830000003 | | | | | | |
| <i>Sucet odberov z PV</i> | <i>PO</i> | <i>0.013</i> | <i>0.010</i> | <i>0.010</i> | <i>0.010</i> | <i>0.010</i> | <i>0.010</i> | <i>0.009</i> | <i>0.009</i> | <i>0.010</i> | <i>0.010</i> | <i>0.010</i> | <i>0.012</i> | <i>0.010</i> |
| <i>Sucet odberov z PZV</i> | <i>PZO</i> | <i>0.013</i> | <i>0.014</i> | <i>0.013</i> | <i>0.014</i> | <i>0.016</i> | <i>0.015</i> | <i>0.013</i> | <i>0.013</i> | <i>0.014</i> | <i>0.014</i> | <i>0.016</i> | <i>0.014</i> | <i>0.014</i> |
| <i>Sucet vypust. do tokov</i> | <i>V</i> | <i>0.031</i> | <i>0.034</i> | <i>0.035</i> | <i>0.035</i> | <i>0.038</i> | <i>0.043</i> | <i>0.036</i> | <i>0.034</i> | <i>0.032</i> | <i>0.031</i> | <i>0.035</i> | <i>0.046</i> | <i>0.036</i> |
| <i>Zmena prietoku X=V-PO-PZO</i> | | <i>0.005</i> | <i>0.009</i> | <i>0.012</i> | <i>0.011</i> | <i>0.013</i> | <i>0.019</i> | <i>0.014</i> | <i>0.011</i> | <i>0.008</i> | <i>0.007</i> | <i>0.010</i> | <i>0.020</i> | <i>0.012</i> |
| <i>Minimalny bil. prietok MQ</i> | <i>E</i> | <i>0.668</i> | <i>0.668</i> | <i>0.668</i> | <i>0.668</i> | <i>0.668</i> | <i>0.668</i> | <i>0.668</i> | <i>0.668</i> | <i>0.668</i> | <i>0.668</i> | <i>0.668</i> | <i>0.668</i> | <i>0.668</i> |
| <i>Min. potrebný prietok MPP</i> | | <i>0.663</i> | <i>0.659</i> | <i>0.656</i> | <i>0.657</i> | <i>0.655</i> | <i>0.649</i> | <i>0.654</i> | <i>0.657</i> | <i>0.660</i> | <i>0.661</i> | <i>0.658</i> | <i>0.648</i> | <i>0.656</i> |
| <i>Ovplyvnený prietok</i> | <i>E</i> | <i>15.095</i> | <i>6.506</i> | <i>9.894</i> | <i>18.073</i> | <i>27.191</i> | <i>36.568</i> | <i>14.058</i> | <i>15.646</i> | <i>14.744</i> | <i>7.470</i> | <i>12.116</i> | <i>18.261</i> | <i>16.338</i> |
| <i>Vplyv nadrží</i> | <i>N=WZ-WK</i> | <i>0.116</i> | <i>0.056</i> | <i>-0.103</i> | <i>0.006</i> | <i>0.067</i> | <i>0.127</i> | <i>-0.411</i> | <i>0.193</i> | <i>0.048</i> | <i>0.285</i> | <i>-0.280</i> | <i>0.020</i> | <i>0.010</i> |
| <i>Vplyv prevodov</i> | <i>P</i> | <i>-2.135</i> | <i>-0.918</i> | <i>-1.282</i> | <i>-2.482</i> | <i>-4.139</i> | <i>-2.935</i> | <i>-0.958</i> | <i>-1.432</i> | <i>-1.144</i> | <i>-0.793</i> | <i>-1.651</i> | <i>-1.697</i> | <i>-1.802</i> |

| | 1 | 2 | 3 | 4 | 5 | 6 | 7 | 8 | 9 | 10 | 11 | 12 | Rok |
|-----------------------------|------------|---------|---------|-----------|---------|---------|---------------------------|---------|---------|---------|---------|---------|---------|
| Priet. ovpl. N+P ENP=E-X | 15.090 | 6.497 | 9.882 | 18.062 | 27.178 | 36.549 | 14.044 | 15.635 | 14.736 | 7.463 | 12.106 | 18.241 | 16.326 |
| Ocisteny priet. C=E-X-N-P | 17.110 | 7.359 | 11.266 | 20.538 | 31.250 | 39.358 | 15.414 | 16.874 | 15.832 | 7.970 | 14.037 | 19.918 | 18.117 |
| Priem.mes.dlhod.priet. D | 3.851 | 4.642 | 7.918 | 15.062 | 11.042 | 9.178 | 7.245 | 5.541 | 4.498 | 6.497 | 5.785 | 5.102 | 7.200 |
| Koef. vodnosti KV=C/D | 4.443 | 1.585 | 1.423 | 1.364 | 2.830 | 4.288 | 2.127 | 3.045 | 3.520 | 1.227 | 2.426 | 3.904 | 2.516 |
| Bilancny stav BSC=C/MPP | 25.79 A | 11.17 A | 17.18 A | 31.26 A | 47.72 A | 60.62 A | 23.56 A | 25.68 A | 23.99 A | 12.07 A | 21.32 A | 30.75 A | 27.60 A |
| Bilanc.stav BSENP=ENP/MPP | 22.75 A | 9.86 A | 15.07 A | 27.49 A | 41.50 A | 56.29 A | 21.47 A | 23.80 A | 22.33 A | 11.30 A | 18.39 A | 28.16 A | 24.87 A |
| Kapac.prir.zdr. KZC=C-MPP | 16.446 | 6.700 | 10.611 | 19.881 | 30.595 | 38.708 | 14.759 | 16.217 | 15.172 | 7.310 | 13.379 | 19.270 | 17.461 |
| Kapac.zdr. KZENP=ENP-MPP | 14.427 | 5.838 | 9.226 | 17.405 | 26.523 | 35.900 | 13.390 | 14.978 | 14.076 | 6.802 | 11.448 | 17.593 | 15.670 |
| 2843H1 PVS-vod. Žakarovce | | | | Zlámaný p | | 4L | 4300007320002000040000430 | | | | | | |
| | 0.001 | 0.001 | 0.001 | 0.001 | 0.001 | 0.001 | 0.001 | 0.001 | 0.001 | 0.001 | 0.001 | 0.001 | 0.001 |
| 2980HZ VN RUZIN | | | | HORNAD | | 1P | 4300007090 | | | | | | |
| | 0.377 | -1.650 | 1.490 | 0.118 | -0.777 | 0.346 | -0.397 | -0.998 | -6.356 | 1.138 | 0.542 | 1.430 | -0.374 |
| 2983HV ODB.PZV POD VN RUZIN | | | | HORNAD | | 1P | 4300007065 | | | | | | |
| | 0.002 | 0.002 | 0.002 | 0.002 | 0.001 | 0.001 | 0.002 | 0.002 | 0.002 | 0.002 | 0.002 | 0.002 | 0.002 |
| 2983HY ODB.PZV POD VN RUZIN | | | | HORNAD | | 1P | 4300007065 | | | | | | |
| | 0.000 | 0.000 | 0.000 | 0.000 | 0.000 | 0.001 | 0.000 | 0.000 | 0.000 | 0.000 | 0.000 | 0.000 | 0.000 |
| 2983H0 HORNAD POD VN RUZIN | 1907.50km2 | | | HORNAD | | 1P | 4300007060 | | | | | | |
| Sucet odberov z PV PO | 0.042 | 0.047 | 0.041 | 0.036 | 0.030 | 0.032 | 0.034 | 0.029 | 0.033 | 0.033 | 0.030 | 0.031 | 0.035 |
| Sucet odberov z PZV PZO | 0.094 | 0.107 | 0.105 | 0.102 | 0.099 | 0.109 | 0.105 | 0.100 | 0.104 | 0.096 | 0.101 | 0.087 | 0.101 |
| Sucet vypust. do tokov V | 0.484 | 0.425 | 0.408 | 0.451 | 0.474 | 0.670 | 0.553 | 0.553 | 0.627 | 0.459 | 0.475 | 0.594 | 0.515 |
| Zmena prietoku X=V-PO-PZO | 0.348 | 0.271 | 0.262 | 0.312 | 0.344 | 0.529 | 0.414 | 0.424 | 0.490 | 0.330 | 0.345 | 0.475 | 0.379 |
| Minimalny bil. prietok MQ | 2.195 | 2.195 | 2.195 | 2.195 | 2.195 | 2.195 | 2.195 | 2.195 | 2.195 | 2.195 | 2.195 | 2.195 | 2.195 |
| Min. potrebný prietok MPP | 1.847 | 1.924 | 1.933 | 1.883 | 1.851 | 1.666 | 1.781 | 1.771 | 1.705 | 1.865 | 1.850 | 1.720 | 1.816 |
| Ovplyvnený prietok E | 31.205 | 17.168 | 20.419 | 38.174 | 64.740 | 104.100 | 37.294 | 38.719 | 45.257 | 17.998 | 26.593 | 39.836 | 40.167 |
| Vplyv nadrží N=WZ-WK | -0.262 | 1.706 | -1.593 | -0.113 | 0.845 | -0.220 | -0.015 | 1.191 | 6.404 | -0.852 | -0.822 | -1.410 | 0.384 |
| Vplyv prevodov P | -2.135 | -0.918 | -1.282 | -2.482 | -4.139 | -2.935 | -0.958 | -1.432 | -1.144 | -0.793 | -1.651 | -1.697 | -1.802 |
| Priet. ovpl. N+P ENP=E-X | 30.857 | 16.897 | 20.157 | 37.862 | 64.396 | 103.571 | 36.880 | 38.295 | 44.767 | 17.668 | 26.248 | 39.361 | 39.788 |
| Ocistený priet. C=E-X-N-P | 33.254 | 16.109 | 23.031 | 40.456 | 67.690 | 106.725 | 37.853 | 38.536 | 39.506 | 19.313 | 28.721 | 42.468 | 41.205 |
| Priem.mes.dlhod.priet. D | 8.126 | 10.092 | 18.913 | 30.564 | 23.097 | 19.550 | 15.826 | 12.834 | 10.189 | 13.250 | 12.236 | 10.740 | 15.461 |
| Koef. vodnosti KV=C/D | 4.092 | 1.596 | 1.218 | 1.324 | 2.931 | 5.459 | 2.392 | 3.003 | 3.877 | 1.458 | 2.347 | 3.954 | 2.665 |
| Bilancny stav BSC=C/MPP | 18.01 A | 8.37 A | 11.92 A | 21.49 A | 36.57 A | 64.06 A | 21.25 A | 21.76 A | 23.17 A | 10.36 A | 15.53 A | 24.69 A | 22.69 A |
| Bilanc.stav BSENP=ENP/MPP | 16.71 A | 8.78 A | 10.43 A | 20.11 A | 34.79 A | 62.17 A | 20.70 A | 21.63 A | 26.26 A | 9.47 A | 14.19 A | 22.89 A | 21.91 A |
| Kapac.prir.zdr. KZC=C-MPP | 31.407 | 14.185 | 21.099 | 38.574 | 65.839 | 105.060 | 36.072 | 36.765 | 37.802 | 17.448 | 26.871 | 40.748 | 39.389 |
| Kapac.zdr. KZENP=ENP-MPP | 29.010 | 14.973 | 18.224 | 35.979 | 62.545 | 101.905 | 35.099 | 36.524 | 43.062 | 15.803 | 24.398 | 37.641 | 37.972 |

| | | 1 | 2 | 3 | 4 | 5 | 6 | 7 | 8 | 9 | 10 | 11 | 12 | Rok |
|----------------------------------|----------------------|---------------|-------------------|---------------|---------------|---------------|----------------|---------------------------|---------------|---------------|---------------|---------------|---------------|---------------|
| 2985HA | ČOV PVE Ružín I výus | | | Hornád | | | 1P | 4300007050 | | | | | | |
| | | 0.030 | 0.033 | 0.030 | 0.031 | 0.030 | 0.031 | 0.030 | 0.030 | 0.031 | 0.030 | 0.031 | 0.030 | 0.030 |
| 2983HA | ČOV PVE Ružín I výus | | | Hornád | | | 1P | 4300007000 | | | | | | |
| | | 0.001 | 0.000 | 0.001 | 0.001 | 0.001 | 0.001 | 0.001 | 0.001 | 0.001 | 0.001 | 0.001 | 0.001 | 0.001 |
| 2982HA | ČOV MVE Ružín II výu | | | Hornád | | | 1P | 4300006600 | | | | | | |
| | | 0.001 | 0.001 | 0.001 | 0.001 | 0.001 | 0.001 | 0.001 | 0.001 | 0.001 | 0.001 | 0.001 | 0.001 | 0.001 |
| 3150HA | ČOV Škola v prírode | | | Hornád | | | 1P | 4300005650 | | | | | | |
| | | 0.000 | 0.000 | 0.000 | 0.000 | 0.000 | 0.000 | 0.000 | 0.000 | 0.000 | 0.000 | 0.000 | 0.000 | 0.000 |
| 3003HA | ČOV Salvator Lipovce | | | Lipovec -2 | | | 4L | 4300005380038100036000120 | | | | | | |
| | | 0.000 | 0.000 | 0.000 | 0.000 | 0.000 | 0.000 | 0.000 | 0.000 | 0.000 | 0.000 | 0.000 | 0.000 | 0.000 |
| 3005HA | ČOV Chminianska Nová | | | Svinka | | | 2L | 430000538002700 | | | | | | |
| | | 0.003 | 0.003 | 0.003 | 0.003 | 0.003 | 0.003 | 0.003 | 0.003 | 0.003 | 0.003 | 0.003 | 0.003 | 0.003 |
| 3008HA | ČOV Obec Jarovnice | | | Malá Svinka | | | 3L | 43000053800233000990 | | | | | | |
| | | 0.001 | 0.001 | 0.001 | 0.001 | 0.001 | 0.001 | 0.001 | 0.001 | 0.001 | 0.001 | 0.001 | 0.001 | 0.001 |
| 3010HA | ČOV Domov Cemjata | | | Bzenovský p. | | | 3L | 43000053800162000420 | | | | | | |
| | | 0.002 | 0.002 | 0.002 | 0.002 | 0.002 | 0.002 | 0.002 | 0.001 | 0.001 | 0.002 | 0.002 | 0.002 | 0.002 |
| 3550HA | ČOV Telekom Bzenov | | | Svinka | | | 2L | 430000538001540 | | | | | | |
| | | 0.000 | 0.000 | 0.000 | 0.000 | 0.000 | 0.000 | 0.001 | 0.001 | 0.000 | 0.000 | 0.000 | 0.000 | 0.000 |
| 3004HA | Výust' ČOV | | | Svinka | | | 2L | 430000538000020 | | | | | | |
| | | 0.000 | 0.000 | 0.000 | 0.000 | 0.000 | 0.000 | 0.000 | 0.000 | 0.000 | 0.000 | 0.000 | 0.000 | 0.000 |
| 3180HA | ČOV Kysak | | | Hornád | | | 1P | 4300005270 | | | | | | |
| | | 0.001 | 0.002 | 0.002 | 0.002 | 0.003 | 0.003 | 0.003 | 0.003 | 0.003 | 0.003 | 0.003 | 0.005 | 0.003 |
| 3200HA | ČOV Košice-Kavečany | | | Hrubša | | | 2P | 430000430000660 | | | | | | |
| | | 0.001 | 0.001 | 0.001 | 0.001 | 0.001 | 0.001 | 0.001 | 0.001 | 0.001 | 0.001 | 0.001 | 0.001 | 0.001 |
| 3240HV | ODB.PZV TAHANOVCE | | | HORNAD | | | 1P | 4300003885 | | | | | | |
| | | 0.048 | 0.046 | 0.043 | 0.050 | 0.048 | 0.048 | 0.053 | 0.057 | 0.050 | 0.042 | 0.070 | 0.069 | 0.052 |
| 3240HX | ODB.PZV TAHANOVCE | | | HORNAD | | | 1P | 4300003885 | | | | | | |
| | | 0.000 | 0.000 | 0.001 | 0.001 | 0.001 | 0.001 | 0.001 | 0.001 | 0.001 | 0.001 | 0.001 | 0.000 | 0.001 |
| 3240HY | ODB.PZV TAHANOVCE | | | HORNAD | | | 1P | 4300003885 | | | | | | |
| | | 0.002 | 0.003 | 0.002 | 0.002 | 0.003 | 0.003 | 0.003 | 0.003 | 0.003 | 0.003 | 0.003 | 0.003 | 0.003 |
| 3240H0 | KOSICE | | 2403.00km2 | HORNAD | | | 1P | 4300003880 | | | | | | |
| <i>Sucet odberov z PV</i> | <i>PO</i> | <i>0.042</i> | <i>0.047</i> | <i>0.041</i> | <i>0.036</i> | <i>0.030</i> | <i>0.032</i> | <i>0.034</i> | <i>0.029</i> | <i>0.033</i> | <i>0.033</i> | <i>0.030</i> | <i>0.031</i> | <i>0.035</i> |
| <i>Sucet odberov z PZV</i> | <i>PZO</i> | <i>0.144</i> | <i>0.155</i> | <i>0.151</i> | <i>0.155</i> | <i>0.150</i> | <i>0.161</i> | <i>0.161</i> | <i>0.160</i> | <i>0.157</i> | <i>0.142</i> | <i>0.174</i> | <i>0.159</i> | <i>0.156</i> |
| <i>Sucet vypust. do tokov</i> | <i>V</i> | <i>0.524</i> | <i>0.469</i> | <i>0.449</i> | <i>0.493</i> | <i>0.516</i> | <i>0.714</i> | <i>0.595</i> | <i>0.595</i> | <i>0.671</i> | <i>0.501</i> | <i>0.519</i> | <i>0.637</i> | <i>0.557</i> |
| <i>Zmena prietoku X=V-PO-PZO</i> | | <i>0.338</i> | <i>0.266</i> | <i>0.257</i> | <i>0.302</i> | <i>0.335</i> | <i>0.521</i> | <i>0.399</i> | <i>0.406</i> | <i>0.480</i> | <i>0.326</i> | <i>0.315</i> | <i>0.447</i> | <i>0.366</i> |
| <i>Minimalny bil. prietok MQ</i> | | <i>2.525</i> | <i>2.525</i> | <i>2.525</i> | <i>2.525</i> | <i>2.525</i> | <i>2.525</i> | <i>2.525</i> | <i>2.525</i> | <i>2.525</i> | <i>2.525</i> | <i>2.525</i> | <i>2.525</i> | <i>2.525</i> |
| <i>Min. potrebný prietok MPP</i> | | <i>2.187</i> | <i>2.259</i> | <i>2.268</i> | <i>2.223</i> | <i>2.190</i> | <i>2.004</i> | <i>2.126</i> | <i>2.119</i> | <i>2.045</i> | <i>2.199</i> | <i>2.210</i> | <i>2.078</i> | <i>2.159</i> |
| <i>Ovplyvneny prietok</i> | <i>E</i> | <i>34.076</i> | <i>19.745</i> | <i>24.062</i> | <i>43.403</i> | <i>71.551</i> | <i>127.067</i> | <i>43.192</i> | <i>43.555</i> | <i>49.411</i> | <i>20.995</i> | <i>29.777</i> | <i>45.385</i> | <i>46.055</i> |
| <i>Vplyv nadrží</i> | <i>N=WZ-WK</i> | <i>-0.262</i> | <i>1.706</i> | <i>-1.593</i> | <i>-0.113</i> | <i>0.845</i> | <i>-0.220</i> | <i>-0.015</i> | <i>1.191</i> | <i>6.404</i> | <i>-0.852</i> | <i>-0.822</i> | <i>-1.410</i> | <i>0.384</i> |
| <i>Vplyv prevodov</i> | <i>P</i> | <i>-2.135</i> | <i>-0.918</i> | <i>-1.282</i> | <i>-2.482</i> | <i>-4.139</i> | <i>-2.935</i> | <i>-0.958</i> | <i>-1.432</i> | <i>-1.144</i> | <i>-0.793</i> | <i>-1.651</i> | <i>-1.697</i> | <i>-1.802</i> |

| | 1 | 2 | 3 | 4 | 5 | 6 | 7 | 8 | 9 | 10 | 11 | 12 | Rok |
|----------------------------------|-------------------|--------|---------|---------------|---------|-----------|-------------------|---------|---------|---------|---------|---------|---------|
| <i>Priet. ovpl. N+P ENP=E-X</i> | 33.738 | 19.479 | 23.805 | 43.101 | 71.216 | 126.546 | 42.793 | 43.149 | 48.931 | 20.669 | 29.462 | 44.938 | 45.688 |
| <i>Ocisteny priet. C=E-X-N-P</i> | 36.135 | 18.691 | 26.679 | 45.695 | 74.510 | 129.701 | 43.766 | 43.390 | 43.671 | 22.314 | 31.936 | 48.045 | 47.105 |
| <i>Priem.mes.dlhod.priet. D</i> | 10.324 | 12.408 | 22.938 | 33.242 | 27.495 | 22.832 | 17.805 | 15.373 | 11.951 | 13.626 | 14.652 | 12.067 | 17.903 |
| <i>Koef. vodnosti KV=C/D</i> | 3.500 | 1.506 | 1.163 | 1.375 | 2.710 | 5.681 | 2.458 | 2.822 | 3.654 | 1.638 | 2.180 | 3.981 | 2.631 |
| <i>Bilancny stav BSC=C/MPP</i> | 16.52 A | 8.27 A | 11.77 A | 20.56 A | 34.02 A | 64.71 A | 20.59 A | 20.48 A | 21.35 A | 10.15 A | 14.45 A | 23.12 A | 21.82 A |
| <i>Bilanc.stav BSENP=ENP/MPP</i> | 15.43 A | 8.62 A | 10.50 A | 19.39 A | 32.52 A | 63.14 A | 20.13 A | 20.37 A | 23.93 A | 9.40 A | 13.33 A | 21.63 A | 21.17 A |
| <i>Kapac.prir.zdr. KZC=C-MPP</i> | 33.948 | 16.432 | 24.412 | 43.473 | 72.320 | 127.697 | 41.640 | 41.271 | 41.626 | 20.115 | 29.725 | 45.967 | 44.947 |
| <i>Kapac.zdr. KZENP=ENP-MPP</i> | 31.551 | 17.220 | 21.537 | 40.878 | 69.026 | 124.542 | 40.667 | 41.030 | 46.886 | 18.470 | 27.252 | 42.860 | 43.530 |
| 3400HA ŽSR Košice-septiky | | | | Hornád | | 1P | 4300003350 | | | | | | |
| | 0.001 | 0.001 | 0.001 | 0.001 | 0.001 | 0.001 | 0.001 | 0.001 | 0.001 | 0.001 | 0.001 | 0.002 | 0.001 |
| 3520HA Teplaren KE Chladiac | | | | Hornád | | 1P | 4300003150 | | | | | | |
| | 0.007 | 0.007 | 0.007 | 0.006 | 0.005 | 0.008 | 0.004 | 0.001 | 0.008 | 0.011 | 0.004 | 0.010 | 0.007 |
| 3520H3 Tepláreň-Košice | | | | Hornád | | 1P | 4300003140 | | | | | | |
| | 0.009 | 0.000 | 0.031 | 0.019 | 0.008 | 0.007 | 0.009 | 0.009 | 0.006 | 0.008 | 0.038 | 0.043 | 0.016 |
| 3560H3 US STEEL | | | | Hornád | | 1P | 4300002975 | | | | | | |
| | 0.631 | 0.744 | 0.726 | 0.729 | 0.675 | 0.556 | 0.667 | 0.707 | 0.594 | 0.759 | 0.669 | 0.604 | 0.671 |
| 3301HA ČOV Košice | | | | Hornád | | 1P | 4300002441 | | | | | | |
| | 0.945 | 0.866 | 0.934 | 0.893 | 0.922 | 1.027 | 1.046 | 1.020 | 1.006 | 0.892 | 0.927 | 1.101 | 0.966 |
| 3840HV ODB.PZV NAD TORYSOU | | | | HORNAD | | 1P | 4300002230 | | | | | | |
| | 0.036 | 0.038 | 0.036 | 0.041 | 0.045 | 0.054 | 0.055 | 0.051 | 0.053 | 0.051 | 0.053 | 0.058 | 0.048 |
| 3840HX ODB.PZV NAD TORYSOU | | | | HORNAD | | 1P | 4300002230 | | | | | | |
| | 0.004 | 0.005 | 0.005 | 0.004 | 0.005 | 0.006 | 0.006 | 0.004 | 0.003 | 0.003 | 0.003 | 0.002 | 0.004 |
| 3840HY ODB.PZV NAD TORYSOU | | | | HORNAD | | 1P | 4300002230 | | | | | | |
| | 0.000 | 0.000 | 0.000 | 0.000 | 0.000 | 0.000 | 0.000 | 0.000 | 0.000 | 0.000 | 0.000 | 0.000 | 0.000 |
| 3840H0 HORNAD NAD TORYSOU | 2536.04km2 | | | HORNAD | | 1P | 4300002220 | | | | | | |
| <i>Sucet odberov z PV PO</i> | 0.682 | 0.791 | 0.798 | 0.784 | 0.714 | 0.595 | 0.711 | 0.745 | 0.633 | 0.799 | 0.736 | 0.678 | 0.722 |
| <i>Sucet odberov z PZV PZO</i> | 0.184 | 0.199 | 0.193 | 0.200 | 0.200 | 0.222 | 0.223 | 0.216 | 0.214 | 0.196 | 0.230 | 0.219 | 0.208 |
| <i>Sucet vypust. do tokov V</i> | 1.476 | 1.343 | 1.390 | 1.393 | 1.443 | 1.750 | 1.646 | 1.617 | 1.686 | 1.404 | 1.451 | 1.750 | 1.530 |
| <i>Zmena prietoku X=V-PO-PZO</i> | 0.609 | 0.354 | 0.400 | 0.409 | 0.529 | 0.933 | 0.713 | 0.656 | 0.839 | 0.409 | 0.485 | 0.853 | 0.600 |
| <i>Minimalny bil. prietok MQ</i> | 2.655 | 2.655 | 2.655 | 2.655 | 2.655 | 2.655 | 2.655 | 2.655 | 2.655 | 2.655 | 2.655 | 2.655 | 2.655 |
| <i>Min. potrebný prietok MPP</i> | 2.046 | 2.301 | 2.255 | 2.246 | 2.126 | 1.722 | 1.942 | 1.999 | 1.816 | 2.246 | 2.170 | 1.802 | 2.055 |
| <i>Ovplyvneny prietok E</i> | 36.454 | 21.695 | 25.009 | 45.751 | 76.395 | 134.341 | 44.962 | 46.601 | 52.987 | 22.316 | 31.276 | 48.569 | 48.898 |
| <i>Vplyv nadrzi N=WZ-WK</i> | -0.262 | 1.706 | -1.593 | -0.113 | 0.845 | -0.220 | -0.015 | 1.191 | 6.404 | -0.852 | -0.822 | -1.410 | 0.384 |
| <i>Vplyv prevodov P</i> | -2.135 | -0.918 | -1.282 | -2.482 | -4.139 | -2.935 | -0.958 | -1.432 | -1.144 | -0.793 | -1.651 | -1.697 | -1.802 |
| <i>Priet. ovpl. N+P ENP=E-X</i> | 35.845 | 21.341 | 24.609 | 45.342 | 75.866 | 133.408 | 44.249 | 45.945 | 52.148 | 21.907 | 30.791 | 47.716 | 48.297 |
| <i>Ocisteny priet. C=E-X-N-P</i> | 38.241 | 20.553 | 27.484 | 47.937 | 79.160 | 136.562 | 45.222 | 46.186 | 46.888 | 23.553 | 33.264 | 50.823 | 49.714 |

| | 1 | 2 | 3 | 4 | 5 | 6 | 7 | 8 | 9 | 10 | 11 | 12 | Rok |
|----------------------------------|---------|------------------|---------------|---------|---------|-----------|------------------------|---------|---------|---------|---------|---------|---------|
| <i>Priem.mes.dlhod.priet. D</i> | 10.675 | 12.845 | 23.745 | 34.412 | 28.463 | 23.635 | 18.432 | 15.914 | 12.372 | 14.106 | 15.167 | 12.492 | 18.532 |
| <i>Koef. vodnosti KV=C/D</i> | 3.582 | 1.600 | 1.157 | 1.393 | 2.781 | 5.778 | 2.453 | 2.902 | 3.790 | 1.670 | 2.193 | 4.068 | 2.683 |
| <i>Bilancny stav BSC=C/MPP</i> | 18.69 A | 8.93 A | 12.19 A | 21.34 A | 37.24 A | 79.32 A | 23.29 A | 23.11 A | 25.81 A | 10.49 A | 15.33 A | 28.20 A | 24.20 A |
| <i>Bilanc.stav BSENP=ENP/MPP</i> | 17.52 A | 9.27 A | 10.91 A | 20.19 A | 35.69 A | 77.49 A | 22.78 A | 22.98 A | 28.71 A | 9.75 A | 14.19 A | 26.48 A | 23.51 A |
| <i>Kapac.prir.zdr. KZC=C-MPP</i> | 36.196 | 18.252 | 25.229 | 45.691 | 77.034 | 134.841 | 43.280 | 44.187 | 45.072 | 21.306 | 31.094 | 49.021 | 47.660 |
| <i>Kapac.zdr. KZENP=ENP-MPP</i> | 33.799 | 19.040 | 22.354 | 43.096 | 73.740 | 131.686 | 42.307 | 43.946 | 50.332 | 19.661 | 28.621 | 45.914 | 46.243 |
| 3845H1 MO - vod. Prešov | | | Torysa | | | 2L | 430000221011300 | | | | | | |
| | 0.064 | 0.057 | 0.015 | 0.033 | 0.023 | 0.054 | 0.061 | 0.042 | 0.058 | 0.044 | 0.044 | 0.028 | 0.043 |
| 3850HV ODB.PZV BREZOVICA | | | TORYSA | | | 2L | 430000221010575 | | | | | | |
| | 0.001 | 0.004 | 0.012 | 0.008 | 0.011 | 0.003 | 0.001 | 0.003 | 0.001 | 0.001 | 0.001 | 0.005 | 0.004 |
| 3850HY ODB.PZV BREZOVICA | | | TORYSA | | | 2L | 430000221010575 | | | | | | |
| | 0.000 | 0.000 | 0.000 | 0.000 | 0.000 | 0.000 | 0.000 | 0.000 | 0.000 | 0.000 | 0.000 | 0.000 | 0.000 |
| 3850H0 BREZOVICA | | 134.16km2 | TORYSA | | | 2L | 430000221010570 | | | | | | |
| <i>Sucet odberov z PV PO</i> | 0.064 | 0.057 | 0.015 | 0.033 | 0.023 | 0.054 | 0.061 | 0.042 | 0.058 | 0.044 | 0.044 | 0.028 | 0.043 |
| <i>Sucet odberov z PZV PZO</i> | 0.001 | 0.004 | 0.013 | 0.008 | 0.012 | 0.003 | 0.001 | 0.004 | 0.001 | 0.001 | 0.001 | 0.005 | 0.005 |
| <i>Sucet vypust. do tokov V</i> | 0.000 | 0.000 | 0.000 | 0.000 | 0.000 | 0.000 | 0.000 | 0.000 | 0.000 | 0.000 | 0.000 | 0.000 | 0.000 |
| <i>Zmena prietoku X=V-PO-PZO</i> | -0.066 | -0.061 | -0.028 | -0.041 | -0.034 | -0.057 | -0.062 | -0.046 | -0.059 | -0.045 | -0.046 | -0.033 | -0.048 |
| <i>Minimalny bil. prietok MQ</i> | 0.078 | 0.078 | 0.078 | 0.078 | 0.078 | 0.078 | 0.078 | 0.078 | 0.078 | 0.078 | 0.078 | 0.078 | 0.078 |
| <i>Min. potrebny prietok MPP</i> | 0.144 | 0.139 | 0.106 | 0.119 | 0.112 | 0.135 | 0.140 | 0.124 | 0.137 | 0.123 | 0.124 | 0.111 | 0.126 |
| <i>Ovplyvneny prietok E</i> | 0.964 | 0.605 | 1.183 | 2.215 | 4.589 | 6.697 | 1.376 | 1.470 | 2.149 | 0.851 | 0.881 | 2.020 | 2.086 |
| <i>Vplyv nadrzi N=WZ-WK</i> | 0.000 | 0.000 | 0.000 | 0.000 | 0.000 | 0.000 | 0.000 | 0.000 | 0.000 | 0.000 | 0.000 | 0.000 | 0.000 |
| <i>Vplyv prevodov P</i> | 0.000 | 0.000 | 0.000 | 0.000 | 0.000 | 0.000 | 0.000 | 0.000 | 0.000 | 0.000 | 0.000 | 0.000 | 0.000 |
| <i>Priet. ovpl. N+P ENP=E-X</i> | 1.030 | 0.666 | 1.211 | 2.256 | 4.623 | 6.754 | 1.438 | 1.516 | 2.208 | 0.896 | 0.927 | 2.053 | 2.134 |
| <i>Ocisteny priet. C=E-X-N-P</i> | 1.030 | 0.666 | 1.211 | 2.256 | 4.623 | 6.754 | 1.438 | 1.516 | 2.208 | 0.896 | 0.927 | 2.053 | 2.134 |
| <i>Priem.mes.dlhod.priet. D</i> | 0.425 | 0.511 | 1.525 | 3.005 | 1.969 | 1.385 | 1.257 | 1.092 | 0.711 | 0.827 | 0.629 | 0.600 | 1.163 |
| <i>Koef. vodnosti KV=C/D</i> | 2.423 | 1.303 | 0.794 | 0.751 | 2.348 | 4.877 | 1.144 | 1.388 | 3.105 | 1.084 | 1.473 | 3.422 | 1.835 |
| <i>Bilancny stav BSC=C/MPP</i> | 7.17 A | 4.80 A | 11.43 A | 18.94 A | 41.21 A | 50.00 A | 10.26 A | 12.27 A | 16.12 A | 7.28 A | 7.50 A | 18.50 A | 16.94 A |
| <i>Bilanc.stav BSENP=ENP/MPP</i> | 7.17 A | 4.80 A | 11.43 A | 18.94 A | 41.21 A | 50.00 A | 10.26 A | 12.27 A | 16.12 A | 7.28 A | 7.50 A | 18.50 A | 16.94 A |
| <i>Kapac.prir.zdr. KZC=C-MPP</i> | 0.886 | 0.527 | 1.105 | 2.137 | 4.511 | 6.619 | 1.298 | 1.392 | 2.071 | 0.773 | 0.803 | 1.942 | 2.008 |
| <i>Kapac.zdr. KZENP=ENP-MPP</i> | 0.886 | 0.527 | 1.105 | 2.137 | 4.511 | 6.619 | 1.298 | 1.392 | 2.071 | 0.773 | 0.803 | 1.942 | 2.008 |
| 3900HA ČOV Torysa | | | Torysa | | | 2L | 430000221009900 | | | | | | |
| | 0.006 | 0.005 | 0.004 | 0.004 | 0.005 | 0.004 | 0.004 | 0.004 | 0.005 | 0.005 | 0.005 | 0.005 | 0.005 |
| 3903HC ČOV Lipany | | | Torysa | | | 2L | 430000221009120 | | | | | | |
| | 0.020 | 0.019 | 0.021 | 0.018 | 0.034 | 0.021 | 0.017 | 0.017 | 0.018 | 0.015 | 0.015 | 0.024 | 0.020 |

| | | 1 | 2 | 3 | 4 | 5 | 6 | 7 | 8 | 9 | 10 | 11 | 12 | Rok |
|----------------------------------|----------------------------|------------------|---------------|----------------|----------------|----------------|----------------|---------------------------|----------------|----------------|---------------|---------------|----------------|----------------|
| 3906HA | ČOV Obec Milpoš | | | Milpošský P. | | | 3L | 43000022100885000400 | | | | | | |
| | | 0.001 | 0.001 | 0.001 | 0.001 | 0.001 | 0.001 | 0.001 | 0.001 | 0.001 | 0.001 | 0.001 | 0.001 | 0.001 |
| 3910HA | ČOV Rožkovany | | | Torysa | | | 2L | 430000221008850 | | | | | | |
| | | 0.001 | 0.001 | 0.001 | 0.001 | 0.001 | 0.001 | 0.001 | 0.001 | 0.001 | 0.001 | 0.001 | 0.001 | 0.001 |
| 3920HA | ČOV Obec Jakubova Vo | | | Torysa | | | 2L | 430000221008750 | | | | | | |
| | | 0.000 | 0.000 | 0.000 | 0.000 | 0.000 | 0.000 | 0.000 | 0.000 | 0.000 | 0.000 | 0.000 | 0.000 | 0.000 |
| 3991H1 | PVS Tokáreň | | | Tokáreň | | | 4P | 4300002210085700117000100 | | | | | | |
| | | 0.009 | 0.009 | 0.008 | 0.009 | 0.009 | 0.007 | 0.009 | 0.008 | 0.006 | 0.009 | 0.009 | 0.009 | 0.008 |
| 3930HA | ČOV Obec Lutina | | | Lutinka | | | 3L | 43000022100857000350 | | | | | | |
| | | 0.001 | 0.001 | 0.001 | 0.001 | 0.001 | 0.001 | 0.001 | 0.001 | 0.001 | 0.001 | 0.001 | 0.001 | 0.001 |
| 3940HV | ODB.PZV POD LUTINKOU | | | TORYSA | | | 2L | 430000221008565 | | | | | | |
| | | 0.130 | 0.145 | 0.171 | 0.158 | 0.167 | 0.140 | 0.148 | 0.175 | 0.147 | 0.138 | 0.129 | 0.143 | 0.149 |
| 3940HY | ODB.PZV POD LUTINKOU | | | TORYSA | | | 2L | 430000221008565 | | | | | | |
| | | 0.000 | 0.000 | 0.000 | 0.000 | 0.000 | 0.000 | 0.000 | 0.000 | 0.000 | 0.000 | 0.000 | 0.000 | 0.000 |
| 3940H0 | TORYSA POD LUTINKOU | 461.23km2 | | TORYSA | | | 2L | 430000221008560 | | | | | | |
| <i>Sucet odberov z PV</i> | <i>PO</i> | <i>0.073</i> | <i>0.066</i> | <i>0.024</i> | <i>0.042</i> | <i>0.031</i> | <i>0.060</i> | <i>0.069</i> | <i>0.050</i> | <i>0.064</i> | <i>0.053</i> | <i>0.053</i> | <i>0.037</i> | <i>0.052</i> |
| <i>Sucet odberov z PZV</i> | <i>PZO</i> | <i>0.132</i> | <i>0.149</i> | <i>0.185</i> | <i>0.167</i> | <i>0.179</i> | <i>0.143</i> | <i>0.149</i> | <i>0.179</i> | <i>0.148</i> | <i>0.140</i> | <i>0.131</i> | <i>0.148</i> | <i>0.154</i> |
| <i>Sucet vypust. do tokov</i> | <i>V</i> | <i>0.030</i> | <i>0.027</i> | <i>0.028</i> | <i>0.026</i> | <i>0.042</i> | <i>0.029</i> | <i>0.025</i> | <i>0.025</i> | <i>0.027</i> | <i>0.024</i> | <i>0.023</i> | <i>0.033</i> | <i>0.028</i> |
| <i>Zmena prietoku X=V-PO-PZO</i> | | <i>-0.175</i> | <i>-0.188</i> | <i>-0.180</i> | <i>-0.183</i> | <i>-0.168</i> | <i>-0.175</i> | <i>-0.193</i> | <i>-0.204</i> | <i>-0.185</i> | <i>-0.169</i> | <i>-0.161</i> | <i>-0.152</i> | <i>-0.178</i> |
| <i>Minimalny bil. prietok MQ</i> | | <i>0.228</i> | <i>0.228</i> | <i>0.228</i> | <i>0.228</i> | <i>0.228</i> | <i>0.228</i> | <i>0.228</i> | <i>0.228</i> | <i>0.228</i> | <i>0.228</i> | <i>0.228</i> | <i>0.228</i> | <i>0.228</i> |
| <i>Min. potrebný prietok MPP</i> | | <i>0.403</i> | <i>0.416</i> | <i>0.408</i> | <i>0.411</i> | <i>0.396</i> | <i>0.403</i> | <i>0.421</i> | <i>0.432</i> | <i>0.413</i> | <i>0.397</i> | <i>0.389</i> | <i>0.380</i> | <i>0.406</i> |
| <i>Ovplyvnený prietok</i> | <i>E</i> | <i>3.863</i> | <i>3.046</i> | <i>4.057</i> | <i>6.810</i> | <i>13.649</i> | <i>20.888</i> | <i>4.111</i> | <i>4.379</i> | <i>5.689</i> | <i>2.436</i> | <i>2.656</i> | <i>6.593</i> | <i>6.516</i> |
| <i>Vplyv nadrzi</i> | <i>N=WZ-WK</i> | <i>0.000</i> | <i>0.000</i> | <i>0.000</i> | <i>0.000</i> | <i>0.000</i> | <i>0.000</i> | <i>0.000</i> | <i>0.000</i> | <i>0.000</i> | <i>0.000</i> | <i>0.000</i> | <i>0.000</i> | <i>0.000</i> |
| <i>Vplyv prevodov</i> | <i>P</i> | <i>0.000</i> | <i>0.000</i> | <i>0.000</i> | <i>0.000</i> | <i>0.000</i> | <i>0.000</i> | <i>0.000</i> | <i>0.000</i> | <i>0.000</i> | <i>0.000</i> | <i>0.000</i> | <i>0.000</i> | <i>0.000</i> |
| <i>Priet. ovpl. N+P</i> | <i>ENP=E-X</i> | <i>4.038</i> | <i>3.234</i> | <i>4.237</i> | <i>6.993</i> | <i>13.817</i> | <i>21.063</i> | <i>4.304</i> | <i>4.583</i> | <i>5.874</i> | <i>2.605</i> | <i>2.817</i> | <i>6.745</i> | <i>6.694</i> |
| <i>Očistený priet. C=E-X-N-P</i> | | <i>4.038</i> | <i>3.234</i> | <i>4.237</i> | <i>6.993</i> | <i>13.817</i> | <i>21.063</i> | <i>4.304</i> | <i>4.583</i> | <i>5.874</i> | <i>2.605</i> | <i>2.817</i> | <i>6.745</i> | <i>6.694</i> |
| <i>Priem.mes.dlhod.priet.</i> | <i>D</i> | <i>1.289</i> | <i>2.134</i> | <i>5.353</i> | <i>7.330</i> | <i>5.103</i> | <i>4.278</i> | <i>3.497</i> | <i>2.661</i> | <i>1.745</i> | <i>2.231</i> | <i>1.757</i> | <i>1.694</i> | <i>3.259</i> |
| <i>Koef. vodnosti</i> | <i>KV=C/D</i> | <i>3.133</i> | <i>1.515</i> | <i>0.791</i> | <i>0.954</i> | <i>2.708</i> | <i>4.924</i> | <i>1.231</i> | <i>1.722</i> | <i>3.366</i> | <i>1.168</i> | <i>1.603</i> | <i>3.982</i> | <i>2.054</i> |
| <i>Bilancný stav</i> | <i>BSC=C/MPP</i> | <i>10.01 A</i> | <i>7.78 A</i> | <i>10.40 A</i> | <i>17.03 A</i> | <i>34.87 A</i> | <i>52.28 A</i> | <i>10.22 A</i> | <i>10.62 A</i> | <i>14.21 A</i> | <i>6.56 A</i> | <i>7.25 A</i> | <i>17.74 A</i> | <i>16.50 A</i> |
| <i>Bilanc.stav</i> | <i>BSENP=ENP/MPP</i> | <i>10.01 A</i> | <i>7.78 A</i> | <i>10.40 A</i> | <i>17.03 A</i> | <i>34.87 A</i> | <i>52.28 A</i> | <i>10.22 A</i> | <i>10.62 A</i> | <i>14.21 A</i> | <i>6.56 A</i> | <i>7.25 A</i> | <i>17.74 A</i> | <i>16.50 A</i> |
| <i>Kapac.priř.zdr. KZC=C-MPP</i> | | <i>3.635</i> | <i>2.818</i> | <i>3.829</i> | <i>6.582</i> | <i>13.421</i> | <i>20.660</i> | <i>3.883</i> | <i>4.151</i> | <i>5.461</i> | <i>2.208</i> | <i>2.428</i> | <i>6.365</i> | <i>6.288</i> |
| <i>Kapac.zdr. KZENP=ENP-MPP</i> | | <i>3.635</i> | <i>2.818</i> | <i>3.829</i> | <i>6.582</i> | <i>13.421</i> | <i>20.660</i> | <i>3.883</i> | <i>4.151</i> | <i>5.461</i> | <i>2.208</i> | <i>2.428</i> | <i>6.365</i> | <i>6.288</i> |
| 3944HB | ČOV Sabinov | | | Torysa | | | 2L | 430000221007690 | | | | | | |
| | | 0.031 | 0.033 | 0.033 | 0.036 | 0.050 | 0.047 | 0.045 | 0.042 | 0.044 | 0.036 | 0.036 | 0.044 | 0.040 |
| 3950HA | ČOV Ostrovany | | | Torysa | | | 2L | 430000221007460 | | | | | | |
| | | 0.002 | 0.002 | 0.002 | 0.002 | 0.002 | 0.002 | 0.002 | 0.002 | 0.002 | 0.002 | 0.002 | 0.002 | 0.002 |

| | | 1 | 2 | 3 | 4 | 5 | 6 | 7 | 8 | 9 | 10 | 11 | 12 | Rok |
|----------------------------------|----------------------------|----------------|------------------|----------------|----------------|----------------|----------------|---------------------------|----------------|----------------|---------------|---------------|----------------|----------------|
| 3960HA | ČOV Imuna | | | Torysa | | | 2L | 430000221007250 | | | | | | |
| | | 0.005 | 0.006 | 0.006 | 0.005 | 0.005 | 0.005 | 0.006 | 0.005 | 0.006 | 0.005 | 0.005 | 0.006 | 0.005 |
| 3975HA | ČOV Malý Šariš | | | Šarišský P.-1 | | | 3P | 43000022100663002800 | | | | | | |
| | | 0.001 | 0.001 | 0.001 | 0.001 | 0.001 | 0.001 | 0.001 | 0.001 | 0.001 | 0.001 | 0.001 | 0.001 | 0.001 |
| 3972HA | ČOV Pivovar Šariš | | | Torysa | | | 2L | 430000221006600 | | | | | | |
| | | 0.009 | 0.011 | 0.013 | 0.015 | 0.019 | 0.030 | 0.022 | 0.021 | 0.015 | 0.012 | 0.014 | 0.012 | 0.016 |
| 4160HV | ODB.PZV NAD SEKCOVOM | | | TORYSA | | | 2L | 430000221005655 | | | | | | |
| | | 0.030 | 0.032 | 0.034 | 0.032 | 0.031 | 0.040 | 0.032 | 0.030 | 0.032 | 0.007 | 0.002 | 0.003 | 0.025 |
| 4160HX | ODB.PZV NAD SEKCOVOM | | | TORYSA | | | 2L | 430000221005655 | | | | | | |
| | | 0.006 | 0.005 | 0.006 | 0.006 | 0.004 | 0.004 | 0.004 | 0.006 | 0.008 | 0.006 | 0.007 | 0.005 | 0.006 |
| 4160HY | ODB.PZV NAD SEKCOVOM | | | TORYSA | | | 2L | 430000221005655 | | | | | | |
| | | 0.001 | 0.001 | 0.001 | 0.001 | 0.001 | 0.001 | 0.001 | 0.001 | 0.001 | 0.001 | 0.001 | 0.001 | 0.001 |
| 4160H0 | TORYSA NAD SEKCOVOM | | 675.99km2 | TORYSA | | | 2L | 430000221005650 | | | | | | |
| <i>Sucet odberov z PV</i> | <i>PO</i> | <i>0.073</i> | <i>0.066</i> | <i>0.024</i> | <i>0.042</i> | <i>0.031</i> | <i>0.060</i> | <i>0.069</i> | <i>0.050</i> | <i>0.064</i> | <i>0.053</i> | <i>0.053</i> | <i>0.037</i> | <i>0.052</i> |
| <i>Sucet odberov z PZV</i> | <i>PZO</i> | <i>0.168</i> | <i>0.187</i> | <i>0.225</i> | <i>0.205</i> | <i>0.215</i> | <i>0.189</i> | <i>0.187</i> | <i>0.216</i> | <i>0.190</i> | <i>0.154</i> | <i>0.142</i> | <i>0.157</i> | <i>0.186</i> |
| <i>Sucet vypust. do tokov</i> | <i>V</i> | <i>0.078</i> | <i>0.081</i> | <i>0.083</i> | <i>0.085</i> | <i>0.120</i> | <i>0.114</i> | <i>0.102</i> | <i>0.097</i> | <i>0.095</i> | <i>0.079</i> | <i>0.081</i> | <i>0.097</i> | <i>0.093</i> |
| <i>Zmena prietoku X=V-PO-PZO</i> | | <i>-0.163</i> | <i>-0.172</i> | <i>-0.166</i> | <i>-0.162</i> | <i>-0.127</i> | <i>-0.135</i> | <i>-0.154</i> | <i>-0.168</i> | <i>-0.159</i> | <i>-0.128</i> | <i>-0.113</i> | <i>-0.096</i> | <i>-0.145</i> |
| <i>Minimalny bil. prietok MQ</i> | | <i>0.350</i> | <i>0.350</i> | <i>0.350</i> | <i>0.350</i> | <i>0.350</i> | <i>0.350</i> | <i>0.350</i> | <i>0.350</i> | <i>0.350</i> | <i>0.350</i> | <i>0.350</i> | <i>0.350</i> | <i>0.350</i> |
| <i>Min. potrebný prietok MPP</i> | | <i>0.513</i> | <i>0.522</i> | <i>0.516</i> | <i>0.512</i> | <i>0.477</i> | <i>0.485</i> | <i>0.504</i> | <i>0.518</i> | <i>0.509</i> | <i>0.478</i> | <i>0.463</i> | <i>0.446</i> | <i>0.495</i> |
| <i>Ovplyvnený prietok</i> | <i>E</i> | <i>5.503</i> | <i>4.150</i> | <i>5.812</i> | <i>9.357</i> | <i>17.936</i> | <i>29.482</i> | <i>5.724</i> | <i>6.226</i> | <i>7.611</i> | <i>3.371</i> | <i>3.710</i> | <i>9.540</i> | <i>9.037</i> |
| <i>Vplyv nadrží</i> | <i>N=WZ-WK</i> | <i>0.000</i> | <i>0.000</i> | <i>0.000</i> | <i>0.000</i> | <i>0.000</i> | <i>0.000</i> | <i>0.000</i> | <i>0.000</i> | <i>0.000</i> | <i>0.000</i> | <i>0.000</i> | <i>0.000</i> | <i>0.000</i> |
| <i>Vplyv prevodov</i> | <i>P</i> | <i>0.000</i> | <i>0.000</i> | <i>0.000</i> | <i>0.000</i> | <i>0.000</i> | <i>0.000</i> | <i>0.000</i> | <i>0.000</i> | <i>0.000</i> | <i>0.000</i> | <i>0.000</i> | <i>0.000</i> | <i>0.000</i> |
| <i>Priet. ovpl. N+P</i> | <i>ENP=E-X</i> | <i>5.666</i> | <i>4.322</i> | <i>5.978</i> | <i>9.519</i> | <i>18.063</i> | <i>29.617</i> | <i>5.878</i> | <i>6.394</i> | <i>7.770</i> | <i>3.499</i> | <i>3.823</i> | <i>9.636</i> | <i>9.182</i> |
| <i>Očistený priet. C=E-X-N-P</i> | | <i>5.666</i> | <i>4.322</i> | <i>5.978</i> | <i>9.519</i> | <i>18.063</i> | <i>29.617</i> | <i>5.878</i> | <i>6.394</i> | <i>7.770</i> | <i>3.499</i> | <i>3.823</i> | <i>9.636</i> | <i>9.182</i> |
| <i>Priem.mes.dlhod.priet.</i> | <i>D</i> | <i>1.934</i> | <i>2.981</i> | <i>7.840</i> | <i>8.564</i> | <i>5.937</i> | <i>5.033</i> | <i>4.370</i> | <i>3.393</i> | <i>2.267</i> | <i>2.629</i> | <i>2.326</i> | <i>2.397</i> | <i>4.143</i> |
| <i>Koef. vodnosti</i> | <i>KV=C/D</i> | <i>2.930</i> | <i>1.450</i> | <i>0.762</i> | <i>1.111</i> | <i>3.042</i> | <i>5.885</i> | <i>1.345</i> | <i>1.885</i> | <i>3.427</i> | <i>1.331</i> | <i>1.644</i> | <i>4.020</i> | <i>2.216</i> |
| <i>Bilancný stav</i> | <i>BSC=C/MPP</i> | <i>11.04 A</i> | <i>8.28 A</i> | <i>11.59 A</i> | <i>18.60 A</i> | <i>37.90 A</i> | <i>61.04 A</i> | <i>11.67 A</i> | <i>12.34 A</i> | <i>15.28 A</i> | <i>7.33 A</i> | <i>8.25 A</i> | <i>21.61 A</i> | <i>18.55 A</i> |
| <i>Bilanc.stav</i> | <i>BSENP=ENP/MPP</i> | <i>11.04 A</i> | <i>8.28 A</i> | <i>11.59 A</i> | <i>18.60 A</i> | <i>37.90 A</i> | <i>61.04 A</i> | <i>11.67 A</i> | <i>12.34 A</i> | <i>15.28 A</i> | <i>7.33 A</i> | <i>8.25 A</i> | <i>21.61 A</i> | <i>18.55 A</i> |
| <i>Kapac.prir.zdr. KZC=C-MPP</i> | | <i>5.153</i> | <i>3.800</i> | <i>5.462</i> | <i>9.007</i> | <i>17.586</i> | <i>29.132</i> | <i>5.374</i> | <i>5.876</i> | <i>7.261</i> | <i>3.021</i> | <i>3.360</i> | <i>9.190</i> | <i>8.687</i> |
| <i>Kapac.zdr. KZENP=ENP-MPP</i> | | <i>5.153</i> | <i>3.800</i> | <i>5.462</i> | <i>9.007</i> | <i>17.586</i> | <i>29.132</i> | <i>5.374</i> | <i>5.876</i> | <i>7.261</i> | <i>3.021</i> | <i>3.360</i> | <i>9.190</i> | <i>8.687</i> |
| 4180H1 | Sk.Vod. Hertník | | | Pastovník | | | 4P | 4300002210056400398000470 | | | | | | |
| | | 0.005 | 0.005 | 0.005 | 0.005 | 0.005 | 0.004 | 0.004 | 0.004 | 0.004 | 0.004 | 0.003 | 0.004 | 0.004 |
| 4190HA | Obec Hertník | | | Pastovník | | | 4P | 4300002210056400398000230 | | | | | | |
| | | 0.002 | 0.002 | 0.002 | 0.002 | 0.002 | 0.002 | 0.002 | 0.002 | 0.002 | 0.002 | 0.002 | 0.002 | 0.002 |
| 4196HA | ČOV Obec Osikov | | | Osikovský p. | | | 4P | 4300002210056400366000140 | | | | | | |
| | | 0.002 | 0.002 | 0.002 | 0.002 | 0.002 | 0.002 | 0.002 | 0.002 | 0.002 | 0.001 | 0.001 | 0.002 | 0.002 |

| | | 1 | 2 | 3 | 4 | 5 | 6 | 7 | 8 | 9 | 10 | 11 | 12 | Rok |
|----------------------------------|----------------------|---------------|------------------|---------------|---------------|--------------|---------------|-----------------------------|---------------|---------------|---------------|---------------|---------------|---------------|
| 4210H1 | Sk.Vod. Kobyly | | | Hrabovec -4 | | | 4L | 4300002210056400311001040 | | | | | | |
| | | 0.002 | 0.003 | 0.002 | 0.002 | 0.002 | 0.002 | 0.002 | 0.002 | 0.002 | 0.002 | 0.002 | 0.002 | 0.002 |
| 4200HA | ČOV Terňa | | | Ternianka | | | 4P | 4300002210056400216000810 | | | | | | |
| | | 0.001 | 0.001 | 0.001 | 0.001 | 0.001 | 0.001 | 0.001 | 0.001 | 0.001 | 0.001 | 0.001 | 0.001 | 0.001 |
| 4262HA | ČOV Slovnaft Terminá | | | Sekčov | | | 3L | 43000022100564001670 | | | | | | |
| | | 0.000 | 0.000 | 0.001 | 0.000 | 0.002 | 0.002 | 0.001 | 0.001 | 0.001 | 0.000 | 0.001 | 0.001 | 0.001 |
| 4270HA | ČOV Kapušany-nová | | | Sekčov | | | 3L | 43000022100564001550 | | | | | | |
| | | 0.001 | 0.002 | 0.002 | 0.002 | 0.005 | 0.005 | 0.001 | 0.002 | 0.002 | 0.001 | 0.002 | 0.002 | 0.002 |
| 4290HA | ČOV Niž.Šebast.Išľa | | | Sekčov | | | 3L | 43000022100564001080 | | | | | | |
| | | 0.005 | 0.009 | 0.004 | 0.004 | 0.004 | 0.004 | 0.005 | 0.004 | 0.004 | 0.005 | 0.005 | 0.004 | 0.005 |
| 4330HA | ČOV Duplák - EKOPRIM | | | Sekčov | | | 3L | 43000022100564000960 | | | | | | |
| | | 0.000 | 0.001 | 0.001 | 0.001 | 0.001 | 0.001 | 0.001 | 0.001 | 0.001 | 0.001 | 0.001 | 0.001 | 0.001 |
| 4295HA | ČOV PROSPEKTA | | | Sekčov | | | 3L | 43000022100564000920 | | | | | | |
| | | 0.000 | 0.000 | 0.000 | 0.000 | 0.000 | 0.000 | 0.000 | 0.000 | 0.000 | 0.000 | 0.000 | 0.000 | 0.000 |
| 4280HA | ČOV VÚ Prešov | | | Sekčov | | | 3L | 43000022100564000821 | | | | | | |
| | | 0.002 | 0.002 | 0.001 | 0.002 | 0.002 | 0.002 | 0.001 | 0.002 | 0.002 | 0.002 | 0.002 | 0.002 | 0.002 |
| 4335H3 | Kronospan s r.o. | | | Sekčov | | | 3L | 43000022100564000620 | | | | | | |
| | | 0.001 | 0.001 | 0.002 | 0.001 | 0.001 | 0.001 | 0.001 | 0.001 | 0.001 | 0.001 | 0.001 | 0.001 | 0.001 |
| 4335HA | ČOV Kronospan | | | Sekčov | | | 3L | 43000022100564000620 | | | | | | |
| | | 0.001 | 0.001 | 0.002 | 0.001 | 0.001 | 0.001 | 0.001 | 0.001 | 0.001 | 0.001 | 0.001 | 0.001 | 0.001 |
| 4440HV | ODB.PZV SEKCOV USTIE | | | SEKCOV | | | 3L | 43000022100564000005 | | | | | | |
| | | 0.008 | 0.008 | 0.008 | 0.008 | 0.008 | 0.008 | 0.008 | 0.008 | 0.008 | 0.008 | 0.008 | 0.008 | 0.008 |
| 4440HX | ODB.PZV SEKCOV USTIE | | | SEKCOV | | | 3L | 43000022100564000005 | | | | | | |
| | | 0.000 | 0.000 | 0.000 | 0.000 | 0.000 | 0.000 | 0.000 | 0.000 | 0.000 | 0.000 | 0.000 | 0.000 | 0.000 |
| 4440HY | ODB.PZV SEKCOV USTIE | | | SEKCOV | | | 3L | 43000022100564000005 | | | | | | |
| | | 0.002 | 0.002 | 0.002 | 0.002 | 0.002 | 0.002 | 0.002 | 0.002 | 0.002 | 0.002 | 0.002 | 0.002 | 0.002 |
| 4440H0 | SEKCOV USTIE | | 355.43km2 | SEKCOV | | | 3L | 43000022100564000000 | | | | | | |
| <i>Sucet odberov z PV</i> | <i>PO</i> | <i>0.008</i> | <i>0.009</i> | <i>0.009</i> | <i>0.008</i> | <i>0.008</i> | <i>0.006</i> | <i>0.008</i> | <i>0.008</i> | <i>0.007</i> | <i>0.007</i> | <i>0.006</i> | <i>0.007</i> | <i>0.008</i> |
| <i>Sucet odberov z PZV</i> | <i>PZO</i> | <i>0.010</i> | <i>0.011</i> | <i>0.010</i> | <i>0.010</i> | <i>0.010</i> | <i>0.010</i> | <i>0.010</i> | <i>0.011</i> | <i>0.010</i> | <i>0.010</i> | <i>0.010</i> | <i>0.010</i> | <i>0.010</i> |
| <i>Sucet vypust. do tokov</i> | <i>V</i> | <i>0.015</i> | <i>0.020</i> | <i>0.016</i> | <i>0.015</i> | <i>0.020</i> | <i>0.021</i> | <i>0.016</i> | <i>0.016</i> | <i>0.015</i> | <i>0.015</i> | <i>0.016</i> | <i>0.016</i> | <i>0.017</i> |
| <i>Zmena prietoku X=V-PO-PZO</i> | | <i>-0.003</i> | <i>-0.000</i> | <i>-0.003</i> | <i>-0.004</i> | <i>0.002</i> | <i>0.004</i> | <i>-0.002</i> | <i>-0.002</i> | <i>-0.003</i> | <i>-0.002</i> | <i>-0.001</i> | <i>-0.001</i> | <i>-0.001</i> |
| <i>Minimalny bil. prietok MQ</i> | | <i>0.205</i> | <i>0.205</i> | <i>0.205</i> | <i>0.205</i> | <i>0.205</i> | <i>0.205</i> | <i>0.205</i> | <i>0.205</i> | <i>0.205</i> | <i>0.205</i> | <i>0.205</i> | <i>0.205</i> | <i>0.205</i> |
| <i>Min. potrebný prietok MPP</i> | | <i>0.208</i> | <i>0.205</i> | <i>0.208</i> | <i>0.209</i> | <i>0.203</i> | <i>0.201</i> | <i>0.207</i> | <i>0.207</i> | <i>0.208</i> | <i>0.207</i> | <i>0.206</i> | <i>0.206</i> | <i>0.206</i> |
| <i>Ovplyvnený prietok</i> | <i>E</i> | <i>2.361</i> | <i>2.855</i> | <i>2.751</i> | <i>2.822</i> | <i>5.908</i> | <i>13.460</i> | <i>2.970</i> | <i>2.410</i> | <i>1.990</i> | <i>1.079</i> | <i>1.530</i> | <i>4.129</i> | <i>3.682</i> |
| <i>Vplyv nadrží</i> | <i>N=WZ-WK</i> | <i>0.000</i> | <i>0.000</i> | <i>0.000</i> | <i>0.000</i> | <i>0.000</i> | <i>0.000</i> | <i>0.000</i> | <i>0.000</i> | <i>0.000</i> | <i>0.000</i> | <i>0.000</i> | <i>0.000</i> | <i>0.000</i> |
| <i>Vplyv prevodov</i> | <i>P</i> | <i>0.000</i> | <i>0.000</i> | <i>0.000</i> | <i>0.000</i> | <i>0.000</i> | <i>0.000</i> | <i>0.000</i> | <i>0.000</i> | <i>0.000</i> | <i>0.000</i> | <i>0.000</i> | <i>0.000</i> | <i>0.000</i> |
| <i>Priet. ovpl. N+P</i> | <i>ENP=E-X</i> | <i>2.364</i> | <i>2.855</i> | <i>2.754</i> | <i>2.826</i> | <i>5.906</i> | <i>13.456</i> | <i>2.972</i> | <i>2.412</i> | <i>1.993</i> | <i>1.081</i> | <i>1.531</i> | <i>4.130</i> | <i>3.683</i> |
| <i>Očistený priet. C=E-X-N-P</i> | | <i>2.364</i> | <i>2.855</i> | <i>2.754</i> | <i>2.826</i> | <i>5.906</i> | <i>13.456</i> | <i>2.972</i> | <i>2.412</i> | <i>1.993</i> | <i>1.081</i> | <i>1.531</i> | <i>4.130</i> | <i>3.683</i> |
| <i>Priem.mes.dlhod.priet.</i> | <i>D</i> | <i>1.268</i> | <i>2.075</i> | <i>4.547</i> | <i>3.616</i> | <i>2.373</i> | <i>2.106</i> | <i>1.894</i> | <i>1.544</i> | <i>0.990</i> | <i>1.252</i> | <i>1.356</i> | <i>1.505</i> | <i>2.044</i> |
| <i>Koef. vodnosti</i> | <i>KV=C/D</i> | <i>1.864</i> | <i>1.376</i> | <i>0.606</i> | <i>0.781</i> | <i>2.489</i> | <i>6.389</i> | <i>1.569</i> | <i>1.562</i> | <i>2.013</i> | <i>0.863</i> | <i>1.129</i> | <i>2.744</i> | <i>1.802</i> |

| | 1 | 2 | 3 | 4 | 5 | 6 | 7 | 8 | 9 | 10 | 11 | 12 | Rok |
|----------------------------------|-------------------|---------|----------------|---------|---------|-----------|---------------------------|---------|--------|--------|--------|---------|---------|
| <i>Bilancny stav BSC=C/MPP</i> | 11.37 A | 13.93 A | 13.26 A | 13.54 A | 29.09 A | 67.10 A | 14.35 A | 11.65 A | 9.60 A | 5.23 A | 7.43 A | 20.05 A | 17.87 A |
| <i>Bilanc.stav BSENP=ENP/MPP</i> | 11.37 A | 13.93 A | 13.26 A | 13.54 A | 29.09 A | 67.10 A | 14.35 A | 11.65 A | 9.60 A | 5.23 A | 7.43 A | 20.05 A | 17.87 A |
| <i>Kapac.prir.zdr. KZC=C-MPP</i> | 2.156 | 2.650 | 2.546 | 2.617 | 5.703 | 13.255 | 2.765 | 2.205 | 1.785 | 0.874 | 1.325 | 3.924 | 3.477 |
| <i>Kapac.zdr. KZENP=ENP-MPP</i> | 2.156 | 2.650 | 2.546 | 2.617 | 5.703 | 13.255 | 2.765 | 2.205 | 1.785 | 0.874 | 1.325 | 3.924 | 3.477 |
| 4490H1 Vod. Sigord | | | Sigordský p. | | | 4P | 4300002210055600128000050 | | | | | | |
| | 0.000 | 0.000 | 0.000 | 0.000 | 0.000 | 0.000 | 0.000 | 0.000 | 0.000 | 0.000 | 0.000 | 0.000 | 0.000 |
| 4500HA ČOV Dulova Ves | | | Delňa | | | 3L | 43000022100556000500 | | | | | | |
| | 0.005 | 0.008 | 0.008 | 0.008 | 0.005 | 0.004 | 0.004 | 0.003 | 0.003 | 0.002 | 0.004 | 0.004 | 0.005 |
| 4560HA ČOV Doma Haniska | | | Delňa | | | 3L | 43000022100556000110 | | | | | | |
| | 0.001 | 0.001 | 0.001 | 0.001 | 0.001 | 0.001 | 0.001 | 0.001 | 0.000 | 0.000 | 0.000 | 0.000 | 0.001 |
| 4485HA Bez ČOV Prešov, BXI | | | Torysa | | | 2L | 430000221005310 | | | | | | |
| | 0.230 | 0.284 | 0.258 | 0.275 | 0.333 | 0.237 | 0.271 | 0.350 | 0.270 | 0.229 | 0.227 | 0.301 | 0.272 |
| 4486HA ČOV Ličartovce | | | Ličartovský p. | | | 3L | 43000022100401000105 | | | | | | |
| | 0.001 | 0.001 | 0.001 | 0.001 | 0.001 | 0.001 | 0.001 | 0.001 | 0.001 | 0.001 | 0.001 | 0.001 | 0.001 |
| 4487HA ČOV Lemešany | | | Torysa | | | 2L | 430000221003850 | | | | | | |
| | 0.001 | 0.001 | 0.001 | 0.001 | 0.001 | 0.001 | 0.001 | 0.001 | 0.001 | 0.001 | 0.001 | 0.001 | 0.001 |
| 4488HA ČOV Varhaňovce | | | Oľšavec -3 | | | 4L | 4300002210028300018000305 | | | | | | |
| | 0.001 | 0.001 | 0.001 | 0.001 | 0.001 | 0.001 | 0.001 | 0.001 | 0.001 | 0.001 | 0.001 | 0.001 | 0.001 |
| 4489HA ČOV Rozhanovce | | | Torysa | | | 2L | 430000221001580 | | | | | | |
| | 0.006 | 0.005 | 0.007 | 0.008 | 0.011 | 0.011 | 0.007 | 0.005 | 0.005 | 0.004 | 0.007 | 0.011 | 0.007 |
| 4680HV ODB.PZV KOSIC.OLSANY | | | TORYSA | | | 2L | 430000221001305 | | | | | | |
| | 0.009 | 0.010 | 0.010 | 0.009 | 0.009 | 0.010 | 0.010 | 0.010 | 0.010 | 0.008 | 0.008 | 0.008 | 0.009 |
| 4680HX ODB.PZV KOSIC.OLSANY | | | TORYSA | | | 2L | 430000221001305 | | | | | | |
| | 0.002 | 0.002 | 0.002 | 0.002 | 0.001 | 0.001 | 0.001 | 0.001 | 0.000 | 0.001 | 0.001 | 0.002 | 0.002 |
| 4680HY ODB.PZV KOSIC.OLSANY | | | TORYSA | | | 2L | 430000221001305 | | | | | | |
| | 0.000 | 0.000 | 0.000 | 0.000 | 0.000 | 0.000 | 0.000 | 0.000 | 0.000 | 0.000 | 0.000 | 0.000 | 0.000 |
| 4680H0 KOSICKE OLSANY | 1298.30km2 | | TORYSA | | | 2L | 430000221001300 | | | | | | |
| <i>Sucet odberov z PV PO</i> | 0.081 | 0.075 | 0.032 | 0.050 | 0.040 | 0.066 | 0.077 | 0.057 | 0.071 | 0.061 | 0.059 | 0.044 | 0.059 |
| <i>Sucet odberov z PZV PZO</i> | 0.190 | 0.211 | 0.247 | 0.226 | 0.236 | 0.211 | 0.208 | 0.238 | 0.210 | 0.174 | 0.162 | 0.177 | 0.207 |
| <i>Sucet vypust. do tokov V</i> | 0.337 | 0.401 | 0.376 | 0.394 | 0.495 | 0.390 | 0.404 | 0.475 | 0.391 | 0.333 | 0.337 | 0.432 | 0.397 |
| <i>Zmena prietoku X=V-PO-PZO</i> | 0.066 | 0.116 | 0.096 | 0.117 | 0.219 | 0.113 | 0.118 | 0.180 | 0.110 | 0.098 | 0.116 | 0.211 | 0.130 |
| <i>Minimalny bil. prietok MQ</i> | 0.665 | 0.665 | 0.665 | 0.665 | 0.665 | 0.665 | 0.665 | 0.665 | 0.665 | 0.665 | 0.665 | 0.665 | 0.665 |
| <i>Min. potrebný prietok MPP</i> | 0.599 | 0.549 | 0.569 | 0.548 | 0.446 | 0.552 | 0.547 | 0.485 | 0.555 | 0.567 | 0.549 | 0.454 | 0.535 |
| <i>Ovplyvnený prietok E</i> | 9.212 | 9.133 | 11.190 | 14.710 | 32.770 | 52.040 | 10.250 | 9.978 | 11.220 | 5.408 | 7.211 | 18.240 | 15.944 |
| <i>Vplyv nadrží N=WZ-WK</i> | 0.000 | 0.000 | 0.000 | 0.000 | 0.000 | 0.000 | 0.000 | 0.000 | 0.000 | 0.000 | 0.000 | 0.000 | 0.000 |
| <i>Vplyv prevodov P</i> | 0.000 | 0.000 | 0.000 | 0.000 | 0.000 | 0.000 | 0.000 | 0.000 | 0.000 | 0.000 | 0.000 | 0.000 | 0.000 |
| <i>Priet. ovpl. N+P ENP=E-X</i> | 9.146 | 9.017 | 11.094 | 14.593 | 32.551 | 51.927 | 10.132 | 9.798 | 11.110 | 5.310 | 7.095 | 18.029 | 15.814 |
| <i>Očistený priet. C=E-X-N-P</i> | 9.146 | 9.017 | 11.094 | 14.593 | 32.551 | 51.927 | 10.132 | 9.798 | 11.110 | 5.310 | 7.095 | 18.029 | 15.814 |

| | 1 | 2 | 3 | 4 | 5 | 6 | 7 | 8 | 9 | 10 | 11 | 12 | Rok |
|-----------------------------------|-------------------|---------|---------------|---------|---------|-----------|-------------------|---------|---------|--------|---------|---------|---------|
| <i>Priem.mes.dlhod.priet. D</i> | 4.331 | 6.346 | 14.662 | 15.024 | 10.025 | 8.635 | 7.667 | 5.893 | 4.110 | 5.171 | 4.610 | 4.955 | 7.623 |
| <i>Koef. vodnosti KV=C/D</i> | 2.112 | 1.421 | 0.757 | 0.971 | 3.247 | 6.014 | 1.321 | 1.663 | 2.703 | 1.027 | 1.539 | 3.639 | 2.074 |
| <i>Bilancny stav BSC=C/MPP</i> | 15.26 A | 16.41 A | 19.51 A | 26.64 A | 72.99 A | 94.05 A | 18.53 A | 20.19 A | 20.03 A | 9.37 A | 12.93 A | 39.72 A | 29.58 A |
| <i>Bilanc.stav BSENP=ENP/MPP</i> | 15.26 A | 16.41 A | 19.51 A | 26.64 A | 72.99 A | 94.05 A | 18.53 A | 20.19 A | 20.03 A | 9.37 A | 12.93 A | 39.72 A | 29.58 A |
| <i>Kapac.prir.zdr. KZC=C-MPP</i> | 8.547 | 8.468 | 10.525 | 14.045 | 32.105 | 51.375 | 9.585 | 9.313 | 10.555 | 4.743 | 6.546 | 17.575 | 15.279 |
| <i>Kapac.zdr. KZENP=ENP-MPP</i> | 8.547 | 8.468 | 10.525 | 14.045 | 32.105 | 51.375 | 9.585 | 9.313 | 10.555 | 4.743 | 6.546 | 17.575 | 15.279 |
| 4685HA ČOV Košická Nová Ves | | | | | | | | | | | | | |
| | 0.003 | 0.002 | 0.002 | 0.003 | 0.004 | 0.003 | 0.002 | 0.003 | 0.003 | 0.003 | 0.002 | 0.002 | 0.003 |
| 3520HB tepláreň Košice z od | | | | | | | | | | | | | |
| | 0.000 | 0.000 | 0.000 | 0.000 | 0.005 | 0.005 | 0.000 | 0.000 | 0.000 | 0.000 | 0.000 | 0.000 | 0.001 |
| 4840HA ČOV Nižná Myšľa | | | | | | | | | | | | | |
| | 0.000 | 0.000 | 0.000 | 0.000 | 0.000 | 0.000 | 0.000 | 0.000 | 0.000 | 0.000 | 0.000 | 0.000 | 0.000 |
| 4895HA ČOV Kecerovce | | | | | | | | | | | | | |
| | 0.000 | 0.000 | 0.000 | 0.000 | 0.001 | 0.000 | 0.000 | 0.000 | 0.000 | 0.001 | 0.003 | 0.006 | 0.001 |
| 4892HA ČOV Bidovce | | | | | | | | | | | | | |
| | 0.001 | 0.001 | 0.001 | 0.001 | 0.001 | 0.001 | 0.001 | 0.001 | 0.001 | 0.001 | 0.001 | 0.001 | 0.001 |
| 4890H1 Vod. Herľany | | | | | | | | | | | | | |
| | 0.001 | 0.001 | 0.001 | 0.000 | 0.000 | 0.000 | 0.000 | 0.001 | 0.000 | 0.000 | 0.001 | 0.001 | 0.000 |
| 4897HA ČOV Bohdanovce | | | | | | | | | | | | | |
| | 0.002 | 0.002 | 0.003 | 0.002 | 0.002 | 0.003 | 0.004 | 0.004 | 0.004 | 0.003 | 0.003 | 0.003 | 0.003 |
| 4920HV ODB.PZV ZDANA | | | | | | | | | | | | | |
| | 0.018 | 0.019 | 0.018 | 0.019 | 0.019 | 0.020 | 0.021 | 0.020 | 0.020 | 0.019 | 0.017 | 0.017 | 0.019 |
| 4920HX ODB.PZV ZDANA | | | | | | | | | | | | | |
| | 0.020 | 0.011 | 0.020 | 0.024 | 0.020 | 0.020 | 0.020 | 0.020 | 0.020 | 0.020 | 0.020 | 0.020 | 0.019 |
| 4920HY ODB.PZV ZDANA | | | | | | | | | | | | | |
| | 0.000 | 0.000 | 0.000 | 0.001 | 0.000 | 0.001 | 0.001 | 0.000 | 0.000 | 0.000 | 0.000 | 0.000 | 0.000 |
| 4920H0 ZDANA | 4232.20km2 | | HORNAD | | | 1P | 4300001720 | | | | | | |
| <i>Sucet odberov z PV PO</i> | 0.764 | 0.867 | 0.831 | 0.835 | 0.754 | 0.662 | 0.788 | 0.803 | 0.705 | 0.860 | 0.796 | 0.722 | 0.782 |
| <i>Sucet odberov z PZV PZO</i> | 0.412 | 0.439 | 0.478 | 0.470 | 0.475 | 0.473 | 0.472 | 0.494 | 0.464 | 0.408 | 0.430 | 0.433 | 0.454 |
| <i>Sucet vypust. do tokov V</i> | 1.820 | 1.751 | 1.773 | 1.794 | 1.951 | 2.153 | 2.058 | 2.101 | 2.086 | 1.745 | 1.799 | 2.195 | 1.937 |
| <i>Zmena prietoku X=V-PO-PZO</i> | 0.644 | 0.445 | 0.464 | 0.489 | 0.722 | 1.018 | 0.798 | 0.804 | 0.917 | 0.477 | 0.573 | 1.040 | 0.701 |
| <i>Minimalny bil. prietok MQ</i> | 4.005 | 4.005 | 4.005 | 4.005 | 4.005 | 4.005 | 4.005 | 4.005 | 4.005 | 4.005 | 4.005 | 4.005 | 4.005 |
| <i>Min. potrebný prietok MPP</i> | 3.361 | 3.560 | 3.541 | 3.516 | 3.283 | 2.987 | 3.207 | 3.201 | 3.088 | 3.528 | 3.432 | 2.965 | 3.304 |
| <i>Ovplyvnený prietok E</i> | 52.910 | 39.180 | 49.230 | 71.790 | 136.400 | 202.300 | 60.400 | 58.880 | 66.790 | 29.820 | 42.350 | 75.490 | 73.838 |
| <i>Vplyv nadrží N=WZ-WK</i> | -0.262 | 1.706 | -1.593 | -0.113 | 0.845 | -0.220 | -0.015 | 1.191 | 6.404 | -0.852 | -0.822 | -1.410 | 0.384 |
| <i>Vplyv prevodov P</i> | -2.135 | -0.918 | -1.282 | -2.482 | -4.139 | -2.935 | -0.958 | -1.432 | -1.144 | -0.793 | -1.651 | -1.697 | -1.802 |
| <i>Priet. ovpl. N+P ENP=E-X</i> | 52.266 | 38.735 | 48.766 | 71.301 | 135.678 | 201.282 | 59.602 | 58.076 | 65.873 | 29.343 | 41.777 | 74.450 | 73.137 |
| <i>Očistený prietok C=E-X-N-P</i> | 54.662 | 37.947 | 51.641 | 73.895 | 138.973 | 204.437 | 60.575 | 58.317 | 60.613 | 30.988 | 44.250 | 77.557 | 74.555 |

| | 1 | 2 | 3 | 4 | 5 | 6 | 7 | 8 | 9 | 10 | 11 | 12 | Rok |
|----------------------------------|---------|---------|---------|---------|---------|---------|---------|---------|---------|--------|---------|---------|---------|
| Priem.mes.dlhod.priet. D | 16.588 | 21.792 | 43.382 | 53.741 | 40.952 | 34.557 | 27.784 | 22.787 | 17.249 | 20.721 | 21.455 | 19.261 | 28.367 |
| Koef. vodnosti KV=C/D | 3.295 | 1.741 | 1.190 | 1.375 | 3.394 | 5.916 | 2.180 | 2.559 | 3.514 | 1.496 | 2.062 | 4.027 | 2.628 |
| Bilancny stav BSC=C/MPP | 16.27 A | 10.66 A | 14.58 A | 21.02 A | 42.33 A | 68.44 A | 18.89 A | 18.22 A | 19.63 A | 8.78 A | 12.89 A | 26.15 A | 22.56 A |
| Bilanc.stav BSENP=ENP/MPP | 15.55 A | 10.88 A | 13.77 A | 20.28 A | 41.33 A | 67.39 A | 18.58 A | 18.14 A | 21.33 A | 8.32 A | 12.17 A | 25.11 A | 22.14 A |
| Kapac.prir.zdr. KZC=C-MPP | 51.302 | 34.387 | 48.100 | 70.380 | 135.689 | 201.450 | 57.368 | 55.116 | 57.525 | 27.460 | 40.818 | 74.592 | 71.251 |
| Kapac.zdr. KZENP=ENP-MPP | 48.905 | 35.175 | 45.225 | 67.785 | 132.395 | 198.295 | 56.395 | 54.875 | 62.785 | 25.815 | 38.345 | 71.485 | 69.833 |
| 4925HA ČOV Obec Čaňa | | | | | | | | | | | | | |
| | 0.003 | 0.003 | 0.003 | 0.003 | 0.003 | 0.000 | 0.000 | 0.003 | 0.003 | 0.003 | 0.003 | 0.003 | 0.002 |
| 4940HV ODB.PZV STAT.HRANICA | | | | | | | | | | | | | |
| | 0.012 | 0.012 | 0.010 | 0.011 | 0.007 | 0.003 | 0.012 | 0.012 | 0.011 | 0.011 | 0.011 | 0.008 | 0.010 |
| 4940HX ODB.PZV STAT.HRANICA | | | | | | | | | | | | | |
| | 0.111 | 0.111 | 0.114 | 0.117 | 0.120 | 0.053 | 0.102 | 0.109 | 0.112 | 0.120 | 0.121 | 0.111 | 0.109 |
| 4940HY ODB.PZV STAT.HRANICA | | | | | | | | | | | | | |
| | 0.001 | 0.001 | 0.001 | 0.001 | 0.001 | 0.001 | 0.001 | 0.001 | 0.001 | 0.001 | 0.001 | 0.001 | 0.001 |
| 5010HA Výust' ČOV U. S. Stee | | | | | | | | | | | | | |
| | 0.789 | 0.970 | 0.904 | 1.029 | 1.210 | 1.346 | 1.127 | 1.145 | 1.140 | 0.997 | 1.028 | 1.221 | 1.076 |
| 5020HA ČOV GETRAG FORD výro | | | | | | | | | | | | | |
| | 0.000 | 0.000 | 0.000 | 0.000 | 0.000 | 0.000 | 0.000 | 0.000 | 0.000 | 0.000 | 0.000 | 0.000 | 0.000 |
| 5030HA ČOV Milhost', Kechnec | | | | | | | | | | | | | |
| | 0.008 | 0.007 | 0.007 | 0.007 | 0.013 | 0.018 | 0.007 | 0.007 | 0.006 | 0.005 | 0.006 | 0.007 | 0.008 |
| Sucet odberov z PV PO | 0.764 | 0.867 | 0.831 | 0.835 | 0.754 | 0.662 | 0.788 | 0.803 | 0.705 | 0.860 | 0.796 | 0.722 | 0.782 |
| Sucet odberov z PZV PZO | 0.536 | 0.562 | 0.603 | 0.599 | 0.604 | 0.530 | 0.587 | 0.616 | 0.588 | 0.540 | 0.562 | 0.553 | 0.573 |
| Sucet vypust. do tokov V | 2.619 | 2.730 | 2.687 | 2.833 | 3.177 | 3.517 | 3.193 | 3.256 | 3.234 | 2.750 | 2.836 | 3.426 | 3.023 |
| Vplyv nadrzi N=WZ-WK | -0.262 | 1.706 | -1.593 | -0.113 | 0.845 | -0.220 | -0.015 | 1.191 | 6.404 | -0.852 | -0.822 | -1.410 | 0.384 |
| Vplyv prevodov P | -2.135 | -0.918 | -1.282 | -2.482 | -4.139 | -2.935 | -0.958 | -1.432 | -1.144 | -0.793 | -1.651 | -1.697 | -1.802 |

8.11 POVODIE BODROGU

Vodohospodárska bilancia povrchovej vody v povodí B O D R O G U za rok 2010 v m³.s⁻¹

| | 1 | 2 | 3 | 4 | 5 | 6 | 7 | 8 | 9 | 10 | 11 | 12 | Rok |
|-----------------------------------|-------------------|----------------|-----------------|----------------|----------------|----------------|--------------------------------|---------------|---------------|---------------|----------------|----------------|----------------|
| 1220B3 SŽTS-OSB Čierna/Tis. | | | LATORICA | | | 1L | 4200054500 | | | | | | |
| | 0.002 | 0.002 | 0.002 | 0.002 | 0.002 | 0.002 | 0.002 | 0.003 | 0.002 | 0.003 | 0.003 | 0.002 | 0.002 |
| 1280BA SPP V. Kapušany LT - | | | Studničný K. | | | 4P | 4200053400001000032000110 | | | | | | |
| | 0.000 | 0.001 | 0.000 | 0.000 | 0.001 | 0.001 | 0.000 | 0.000 | 0.000 | 0.000 | 0.000 | 0.001 | 0.000 |
| 1320BV ODB.PZV NAD LABORCOM | | | LATORICA | | | 1L | 4200052505 | | | | | | |
| | 0.078 | 0.077 | 0.074 | 0.073 | 0.074 | 0.084 | 0.084 | 0.079 | 0.075 | 0.075 | 0.073 | 0.077 | 0.077 |
| 1320BX ODB.PZV NAD LABORCOM | | | LATORICA | | | 1L | 4200052505 | | | | | | |
| | 0.007 | 0.006 | 0.005 | 0.007 | 0.007 | 0.005 | 0.005 | 0.004 | 0.005 | 0.005 | 0.004 | 0.004 | 0.005 |
| 1320BY ODB.PZV NAD LABORCOM | | | LATORICA | | | 1L | 4200052505 | | | | | | |
| | 0.001 | 0.001 | 0.002 | 0.002 | 0.002 | 0.003 | 0.002 | 0.002 | 0.002 | 0.002 | 0.001 | 0.001 | 0.002 |
| 1320B0 LATORICA N/LABORCOM | 3099.62km2 | | LATORICA | | | 1L | 4200052500 | | | | | | |
| <i>Sucet odberov z PV PO</i> | <i>0.002</i> | <i>0.002</i> | <i>0.002</i> | <i>0.002</i> | <i>0.002</i> | <i>0.002</i> | <i>0.002</i> | <i>0.003</i> | <i>0.002</i> | <i>0.003</i> | <i>0.003</i> | <i>0.002</i> | <i>0.002</i> |
| <i>Sucet odberov z PZV PZO</i> | <i>0.086</i> | <i>0.085</i> | <i>0.081</i> | <i>0.082</i> | <i>0.083</i> | <i>0.092</i> | <i>0.092</i> | <i>0.086</i> | <i>0.081</i> | <i>0.081</i> | <i>0.079</i> | <i>0.083</i> | <i>0.084</i> |
| <i>Sucet vypust. do tokov V</i> | <i>0.000</i> | <i>0.001</i> | <i>0.000</i> | <i>0.000</i> | <i>0.001</i> | <i>0.001</i> | <i>0.000</i> | <i>0.000</i> | <i>0.000</i> | <i>0.000</i> | <i>0.000</i> | <i>0.001</i> | <i>0.000</i> |
| <i>Zmena prietoku X=V-PO-PZO</i> | <i>-0.087</i> | <i>-0.086</i> | <i>-0.083</i> | <i>-0.084</i> | <i>-0.084</i> | <i>-0.093</i> | <i>-0.094</i> | <i>-0.088</i> | <i>-0.083</i> | <i>-0.084</i> | <i>-0.082</i> | <i>-0.084</i> | <i>-0.086</i> |
| <i>Minimalny bil. prietok MQ</i> | <i>2.730</i> | <i>2.730</i> | <i>2.730</i> | <i>2.730</i> | <i>2.730</i> | <i>2.730</i> | <i>2.730</i> | <i>2.730</i> | <i>2.730</i> | <i>2.730</i> | <i>2.730</i> | <i>2.730</i> | <i>2.730</i> |
| <i>Min. potrebný prietok MPP</i> | <i>2.817</i> | <i>2.816</i> | <i>2.813</i> | <i>2.814</i> | <i>2.814</i> | <i>2.823</i> | <i>2.824</i> | <i>2.818</i> | <i>2.813</i> | <i>2.814</i> | <i>2.812</i> | <i>2.814</i> | <i>2.816</i> |
| <i>Ovplyvnený prietok E</i> | <i>71.533</i> | <i>50.906</i> | <i>62.733</i> | <i>55.837</i> | <i>88.607</i> | <i>109.770</i> | <i>29.377</i> | <i>23.686</i> | <i>27.159</i> | <i>18.106</i> | <i>46.460</i> | <i>160.199</i> | <i>62.147</i> |
| <i>Vplyv nadrží N=WZ-WK</i> | <i>0.000</i> | <i>0.000</i> | <i>0.000</i> | <i>0.000</i> | <i>0.000</i> | <i>0.000</i> | <i>0.000</i> | <i>0.000</i> | <i>0.000</i> | <i>0.000</i> | <i>0.000</i> | <i>0.000</i> | <i>0.000</i> |
| <i>Vplyv prevodov P</i> | <i>0.000</i> | <i>0.000</i> | <i>0.000</i> | <i>0.000</i> | <i>0.000</i> | <i>0.000</i> | <i>0.000</i> | <i>0.000</i> | <i>0.000</i> | <i>0.000</i> | <i>0.000</i> | <i>0.000</i> | <i>0.000</i> |
| <i>Priet. ovpl. N+P ENP=E-X</i> | <i>71.620</i> | <i>50.992</i> | <i>62.816</i> | <i>55.921</i> | <i>88.691</i> | <i>109.863</i> | <i>29.471</i> | <i>23.774</i> | <i>27.242</i> | <i>18.190</i> | <i>46.542</i> | <i>160.283</i> | <i>62.233</i> |
| <i>Očistený priet. C=E-X-N-P</i> | <i>71.620</i> | <i>50.992</i> | <i>62.816</i> | <i>55.921</i> | <i>88.691</i> | <i>109.863</i> | <i>29.471</i> | <i>23.774</i> | <i>27.242</i> | <i>18.190</i> | <i>46.542</i> | <i>160.283</i> | <i>62.233</i> |
| <i>Priem.mes.dlhod.priet. D</i> | <i>35.017</i> | <i>44.291</i> | <i>66.225</i> | <i>66.546</i> | <i>35.799</i> | <i>28.093</i> | <i>27.196</i> | <i>18.492</i> | <i>16.303</i> | <i>22.268</i> | <i>30.939</i> | <i>38.454</i> | <i>35.742</i> |
| <i>Koef. vodnosti KV=C/D</i> | <i>2.045</i> | <i>1.151</i> | <i>0.949</i> | <i>0.840</i> | <i>2.477</i> | <i>3.911</i> | <i>1.084</i> | <i>1.286</i> | <i>1.671</i> | <i>0.817</i> | <i>1.504</i> | <i>4.168</i> | <i>1.741</i> |
| <i>Bilancný stav BSC=C/MPP</i> | <i>25.42 A</i> | <i>18.11 A</i> | <i>22.33 A</i> | <i>19.87 A</i> | <i>31.52 A</i> | <i>38.91 A</i> | <i>10.44 A</i> | <i>8.44 A</i> | <i>9.68 A</i> | <i>6.46 A</i> | <i>16.55 A</i> | <i>56.96 A</i> | <i>22.10 A</i> |
| <i>Bilanc.stav BSENP=ENP/MPP</i> | <i>25.42 A</i> | <i>18.11 A</i> | <i>22.33 A</i> | <i>19.87 A</i> | <i>31.52 A</i> | <i>38.91 A</i> | <i>10.44 A</i> | <i>8.44 A</i> | <i>9.68 A</i> | <i>6.46 A</i> | <i>16.55 A</i> | <i>56.96 A</i> | <i>22.10 A</i> |
| <i>Kapac.prir.zdr. KZC=C-MPP</i> | <i>68.803</i> | <i>48.176</i> | <i>60.003</i> | <i>53.107</i> | <i>85.877</i> | <i>107.040</i> | <i>26.647</i> | <i>20.956</i> | <i>24.429</i> | <i>15.376</i> | <i>43.730</i> | <i>157.469</i> | <i>59.417</i> |
| <i>Kapac.zdr. KZENP=ENP-MPP</i> | <i>68.803</i> | <i>48.176</i> | <i>60.003</i> | <i>53.107</i> | <i>85.877</i> | <i>107.040</i> | <i>26.647</i> | <i>20.956</i> | <i>24.429</i> | <i>15.376</i> | <i>43.730</i> | <i>157.469</i> | <i>59.417</i> |
| 1360B1 Vod. Medzilaborce + | | | Daňová | | | 5L | 420005244011120003800015000280 | | | | | | |
| | 0.006 | 0.005 | 0.009 | 0.005 | 0.005 | 0.009 | 0.005 | 0.005 | 0.009 | 0.005 | 0.005 | 0.008 | 0.006 |
| 1381BA ČOV Medzilaborce | | | Laborec | | | 2P | 420005244011060 | | | | | | |
| | 0.012 | 0.015 | 0.014 | 0.013 | 0.015 | 0.016 | 0.012 | 0.012 | 0.017 | 0.009 | 0.011 | 0.017 | 0.014 |
| 1390BA ČOV Obec Zbudské Dlh | | | Laborec | | | 2P | 420005244008600 | | | | | | |
| | 0.001 | 0.001 | 0.001 | 0.001 | 0.001 | 0.001 | 0.000 | 0.000 | 0.001 | 0.000 | 0.000 | 0.001 | 0.001 |

| | | 1 | 2 | 3 | 4 | 5 | 6 | 7 | 8 | 9 | 10 | 11 | 12 | Rok |
|----------------------------------|-----------------------------|------------------|---------------|----------------------|---------------|---------------|---------------|-------------------------------------|---------------|---------------|---------------|---------------|---------------|---------------|
| 1400BA | DSS Jabloň ČOV | | | Lipová | | | 4L | 4200052440084500012000050 | | | | | | |
| | | 0.000 | 0.000 | 0.000 | 0.000 | 0.000 | 0.000 | 0.000 | 0.000 | 0.000 | 0.000 | 0.000 | 0.000 | 0.000 |
| 1570B2 | Snina VS Starina Ke | | | VN Starina (Cirocha) | | | 3L | 42000524400693003730 | | | | | | |
| | | 0.467 | 0.500 | 0.523 | 0.463 | 0.442 | 0.435 | 0.466 | 0.488 | 0.481 | 0.442 | 0.509 | 0.476 | 0.474 |
| 1635BA | ČOV Stakčín | | | Cirocha | | | 3L | 42000524400693002950 | | | | | | |
| | | 0.004 | 0.004 | 0.004 | 0.004 | 0.004 | 0.004 | 0.004 | 0.004 | 0.003 | 0.002 | 0.004 | 0.003 | 0.004 |
| 1637BA | ČOV Sninské rybníky | | | Bystrá -7 | | | 4L | 4200052440069300271000120 | | | | | | |
| | | 0.000 | 0.000 | 0.000 | 0.000 | 0.000 | 0.000 | 0.000 | 0.000 | 0.000 | 0.000 | 0.000 | 0.000 | 0.000 |
| 1638BA | ČOV Sninské rybníky | | | Bystrá -7 | | | 4L | 4200052440069300271000080 | | | | | | |
| | | 0.000 | 0.000 | 0.000 | 0.000 | 0.000 | 0.001 | 0.000 | 0.000 | 0.000 | 0.000 | 0.001 | 0.001 | 0.000 |
| 1640B3 | Vihorlat Snina | | | Cirocha | | | 3L | 42000524400693002680 | | | | | | |
| | | 0.008 | 0.007 | 0.007 | 0.007 | 0.006 | 0.007 | 0.005 | 0.007 | 0.006 | 0.006 | 0.007 | 0.006 | 0.007 |
| 1721BA | ČOV Snina | | | Cirocha | | | 3L | 42000524400693002190 | | | | | | |
| | | 0.058 | 0.056 | 0.055 | 0.059 | 0.062 | 0.059 | 0.052 | 0.050 | 0.050 | 0.045 | 0.058 | 0.065 | 0.056 |
| 1720B1 | Vod. Snina | | | Barnov | | | 4L | 4200052440069300195000730 | | | | | | |
| | | 0.005 | 0.005 | 0.004 | 0.006 | 0.006 | 0.006 | 0.004 | 0.004 | 0.004 | 0.004 | 0.003 | 0.005 | 0.005 |
| 1715BA | ČOV Modra a Dlhé nad | | | Cirocha | | | 3L | 42000524400693001058 | | | | | | |
| | | 0.002 | 0.002 | 0.002 | 0.002 | 0.002 | 0.002 | 0.002 | 0.002 | 0.002 | 0.003 | 0.003 | 0.003 | 0.002 |
| 1710BA | ČOV Kamenica nad Cir | | | Cirocha | | | 3L | 42000524400693000660 | | | | | | |
| | | 0.006 | 0.007 | 0.007 | 0.007 | 0.007 | 0.005 | 0.006 | 0.006 | 0.007 | 0.006 | 0.006 | 0.006 | 0.006 |
| 1740B1 | Vod. Humenné | | | Kamenica | | | 4L | 4200052440069300037000650 | | | | | | |
| | | 0.045 | 0.050 | 0.034 | 0.041 | 0.045 | 0.045 | 0.037 | 0.035 | 0.044 | 0.044 | 0.041 | 0.042 | 0.042 |
| 5280BA | ČOV škola v prírode | | | Medvedí p.-6 | | | 6L | 42000524400693000370006400022000004 | | | | | | |
| | | 0.000 | 0.000 | 0.000 | 0.000 | 0.000 | 0.000 | 0.000 | 0.000 | 0.000 | 0.000 | 0.000 | 0.000 | 0.000 |
| 1520BV | ODB.PZV NAD CIROCHOU | | | LABOREC | | | 2P | 420005244006885 | | | | | | |
| | | 0.006 | 0.006 | 0.006 | 0.006 | 0.006 | 0.007 | 0.006 | 0.006 | 0.007 | 0.006 | 0.006 | 0.007 | 0.006 |
| 1520BX | ODB.PZV NAD CIROCHOU | | | LABOREC | | | 2P | 420005244006885 | | | | | | |
| | | 0.000 | 0.000 | 0.000 | 0.000 | 0.000 | 0.000 | 0.000 | 0.000 | 0.000 | 0.000 | 0.000 | 0.000 | 0.000 |
| 1520BY | ODB.PZV NAD CIROCHOU | | | LABOREC | | | 2P | 420005244006885 | | | | | | |
| | | 0.002 | 0.002 | 0.002 | 0.002 | 0.002 | 0.002 | 0.002 | 0.002 | 0.002 | 0.002 | 0.002 | 0.002 | 0.002 |
| 1520B0 | LABOREC NAD CIROCHOU | 728.24km2 | | LABOREC | | | 2P | 420005244006880 | | | | | | |
| <i>Sucet odberov z PV</i> | <i>PO</i> | <i>0.530</i> | <i>0.567</i> | <i>0.576</i> | <i>0.523</i> | <i>0.503</i> | <i>0.502</i> | <i>0.517</i> | <i>0.540</i> | <i>0.545</i> | <i>0.501</i> | <i>0.565</i> | <i>0.537</i> | <i>0.533</i> |
| <i>Sucet odberov z PZV</i> | <i>PZO</i> | <i>0.008</i> | <i>0.008</i> | <i>0.008</i> | <i>0.008</i> | <i>0.007</i> | <i>0.008</i> | <i>0.008</i> | <i>0.008</i> | <i>0.009</i> | <i>0.008</i> | <i>0.008</i> | <i>0.009</i> | <i>0.008</i> |
| <i>Sucet vypust. do tokov</i> | <i>V</i> | <i>0.083</i> | <i>0.085</i> | <i>0.083</i> | <i>0.085</i> | <i>0.093</i> | <i>0.088</i> | <i>0.077</i> | <i>0.075</i> | <i>0.080</i> | <i>0.066</i> | <i>0.084</i> | <i>0.097</i> | <i>0.083</i> |
| <i>Zmena prietoku X=V-PO-PZO</i> | | <i>-0.455</i> | <i>-0.490</i> | <i>-0.501</i> | <i>-0.445</i> | <i>-0.418</i> | <i>-0.423</i> | <i>-0.447</i> | <i>-0.472</i> | <i>-0.474</i> | <i>-0.442</i> | <i>-0.489</i> | <i>-0.449</i> | <i>-0.459</i> |
| <i>Minimalny bil. prietok MQ</i> | | <i>0.323</i> | <i>0.323</i> | <i>0.323</i> | <i>0.323</i> | <i>0.323</i> | <i>0.323</i> | <i>0.323</i> | <i>0.323</i> | <i>0.323</i> | <i>0.323</i> | <i>0.323</i> | <i>0.323</i> | <i>0.323</i> |
| <i>Min. potrebný prietok MPP</i> | | <i>0.778</i> | <i>0.813</i> | <i>0.824</i> | <i>0.768</i> | <i>0.741</i> | <i>0.746</i> | <i>0.770</i> | <i>0.795</i> | <i>0.797</i> | <i>0.765</i> | <i>0.812</i> | <i>0.772</i> | <i>0.782</i> |
| <i>Ovplyvnený prietok</i> | <i>E</i> | <i>7.293</i> | <i>11.045</i> | <i>12.253</i> | <i>10.244</i> | <i>28.539</i> | <i>19.867</i> | <i>7.578</i> | <i>5.450</i> | <i>11.855</i> | <i>2.817</i> | <i>6.783</i> | <i>18.101</i> | <i>11.821</i> |
| <i>Vplyv nadrží</i> | <i>N=WZ-WK</i> | <i>0.000</i> | <i>0.000</i> | <i>0.000</i> | <i>0.000</i> | <i>0.000</i> | <i>0.000</i> | <i>0.000</i> | <i>0.000</i> | <i>0.000</i> | <i>0.000</i> | <i>0.000</i> | <i>0.000</i> | <i>0.000</i> |
| <i>Vplyv prevodov</i> | <i>P</i> | <i>0.000</i> | <i>0.000</i> | <i>0.000</i> | <i>0.000</i> | <i>0.000</i> | <i>0.000</i> | <i>0.000</i> | <i>0.000</i> | <i>0.000</i> | <i>0.000</i> | <i>0.000</i> | <i>0.000</i> | <i>0.000</i> |

| | 1 | 2 | 3 | 4 | 5 | 6 | 7 | 8 | 9 | 10 | 11 | 12 | Rok |
|-----------------------------|-----------|---------|---------|---------|---------|---------|---------|---------|---------|---------|---------|---------|---------|
| Priet. ovpl. N+P ENP=E-X | 7.748 | 11.535 | 12.754 | 10.689 | 28.957 | 20.290 | 8.025 | 5.922 | 12.329 | 3.259 | 7.272 | 18.550 | 12.280 |
| Ocisteny priet. C=E-X-N-P | 7.748 | 11.535 | 12.754 | 10.689 | 28.957 | 20.290 | 8.025 | 5.922 | 12.329 | 3.259 | 7.272 | 18.550 | 12.280 |
| Priem.mes.dlhod.priet. D | 5.918 | 9.304 | 18.920 | 14.234 | 7.239 | 6.164 | 6.375 | 3.198 | 3.293 | 4.655 | 6.046 | 7.867 | 7.760 |
| Koef. vodnosti KV=C/D | 1.309 | 1.240 | 0.674 | 0.751 | 4.000 | 3.292 | 1.259 | 1.852 | 3.744 | 0.700 | 1.203 | 2.358 | 1.582 |
| Bilancny stav BSC=C/MPP | 9.96 A | 14.19 A | 15.48 A | 13.92 A | 39.07 A | 27.22 A | 10.42 A | 7.45 A | 15.47 A | 4.26 A | 8.96 A | 24.02 A | 15.71 A |
| Bilanc.stav BSENP=ENP/MPP | 9.96 A | 14.19 A | 15.48 A | 13.92 A | 39.07 A | 27.22 A | 10.42 A | 7.45 A | 15.47 A | 4.26 A | 8.96 A | 24.02 A | 15.71 A |
| Kapac.prir.zdr. KZC=C-MPP | 6.970 | 10.722 | 11.930 | 9.921 | 28.216 | 19.544 | 7.255 | 5.127 | 11.532 | 2.494 | 6.460 | 17.778 | 11.498 |
| Kapac.zdr. KZENP=ENP-MPP | 6.970 | 10.722 | 11.930 | 9.921 | 28.216 | 19.544 | 7.255 | 5.127 | 11.532 | 2.494 | 6.460 | 17.778 | 11.498 |
| 1616B9 VN STARINA-VYPAR | | | | | | | | | | | | | |
| | 0.000 | 0.000 | 0.000 | 0.051 | 0.046 | 0.071 | 0.087 | 0.086 | 0.040 | 0.039 | 0.000 | 0.000 | 0.035 |
| 1616BZ VN STARINA | | | | | | | | | | | | | |
| | -0.959 | 0.927 | 0.009 | 0.204 | 0.762 | -0.367 | -0.105 | -0.584 | -0.192 | -0.667 | 1.211 | -0.744 | -0.053 |
| 1620B0 CIROCHA P/VN STARINA | 131.44km2 | | | | | | | | | | | | |
| | | | | | | | | | | | | | |
| Sucet odberov z PV PO | 0.000 | 0.000 | 0.000 | 0.000 | 0.000 | 0.000 | 0.000 | 0.000 | 0.000 | 0.000 | 0.000 | 0.000 | 0.000 |
| Sucet odberov z PZV PZO | 0.000 | 0.000 | 0.000 | 0.000 | 0.000 | 0.000 | 0.000 | 0.000 | 0.000 | 0.000 | 0.000 | 0.000 | 0.000 |
| Sucet vypust. do tokov V | 0.000 | 0.000 | 0.000 | 0.000 | 0.000 | 0.000 | 0.000 | 0.000 | 0.000 | 0.000 | 0.000 | 0.000 | 0.000 |
| Zmena prietoku X=V-PO-PZO | 0.000 | 0.000 | 0.000 | 0.000 | 0.000 | 0.000 | 0.000 | 0.000 | 0.000 | 0.000 | 0.000 | 0.000 | 0.000 |
| Minimalny bil. prietok MQ | 0.059 | 0.059 | 0.059 | 0.059 | 0.059 | 0.059 | 0.059 | 0.059 | 0.059 | 0.059 | 0.059 | 0.059 | 0.059 |
| Min. potrebný prietok MPP | 0.059 | 0.059 | 0.059 | 0.059 | 0.059 | 0.059 | 0.059 | 0.059 | 0.059 | 0.059 | 0.059 | 0.059 | 0.059 |
| Ovplyvnený prietok E | 2.188 | 0.930 | 2.474 | 2.052 | 4.687 | 4.228 | 1.333 | 0.899 | 1.200 | 0.652 | 0.795 | 5.920 | 2.293 |
| Vplyv nadrzi N=WZ-WK | 0.959 | -0.927 | -0.009 | -0.204 | -0.762 | 0.367 | 0.105 | 0.584 | 0.192 | 0.667 | -1.211 | 0.744 | 0.053 |
| Vplyv prevodov P | 0.000 | 0.000 | 0.000 | 0.000 | 0.000 | 0.000 | 0.000 | 0.000 | 0.000 | 0.000 | 0.000 | 0.000 | 0.000 |
| Priet. ovpl. N+P ENP=E-X | 2.188 | 0.930 | 2.474 | 2.052 | 4.687 | 4.228 | 1.333 | 0.899 | 1.200 | 0.652 | 0.795 | 5.920 | 2.293 |
| Ocistený priet. C=E-X-N-P | 1.229 | 1.857 | 2.483 | 2.256 | 5.449 | 3.861 | 1.228 | 0.315 | 1.008 | -0.015 | 2.006 | 5.176 | 2.240 |
| Priem.mes.dlhod.priet. D | 1.420 | 2.393 | 4.413 | 3.278 | 1.900 | 1.937 | 1.705 | 0.811 | 1.083 | 1.177 | 1.836 | 2.084 | 2.000 |
| Koef. vodnosti KV=C/D | 0.866 | 0.776 | 0.563 | 0.688 | 2.868 | 1.993 | 0.720 | 0.388 | 0.931 | -0.013 | 1.092 | 2.484 | 1.120 |
| Bilancny stav BSC=C/MPP | 20.83 A | 31.47 A | 42.08 A | 38.24 A | 92.36 A | 65.44 A | 20.82 A | 5.34 A | 17.09 A | -0.26 C | 33.99 A | 87.73 A | 37.97 A |
| Bilanc.stav BSENP=ENP/MPP | 37.08 A | 15.76 A | 41.93 A | 34.78 A | 79.44 A | 71.66 A | 22.59 A | 15.24 A | 20.34 A | 11.05 A | 13.47 A | 100 A | 38.87 A |
| Kapac.prir.zdr. KZC=C-MPP | 1.170 | 1.798 | 2.424 | 2.197 | 5.390 | 3.802 | 1.169 | 0.256 | 0.949 | -0.074 | 1.947 | 5.117 | 2.181 |
| Kapac.zdr. KZENP=ENP-MPP | 2.129 | 0.871 | 2.415 | 1.993 | 4.628 | 4.169 | 1.274 | 0.840 | 1.141 | 0.593 | 0.736 | 5.861 | 2.234 |
| 1800BV ODB.PZV CIROCHA USTI | | | | | | | | | | | | | |
| | 0.014 | 0.014 | 0.013 | 0.017 | 0.016 | 0.017 | 0.013 | 0.014 | 0.014 | 0.012 | 0.011 | 0.012 | 0.014 |
| 1800BY ODB.PZV CIROCHA USTI | | | | | | | | | | | | | |
| | 0.000 | 0.000 | 0.000 | 0.000 | 0.000 | 0.000 | 0.000 | 0.000 | 0.000 | 0.000 | 0.000 | 0.000 | 0.000 |

| | | 1 | 2 | 3 | 4 | 5 | 6 | 7 | 8 | 9 | 10 | 11 | 12 | Rok |
|---------------------------|----------------------|-------------------|---------|----------------|---------|---------|-----------|-----------------------------|---------|---------|--------|---------|---------|---------|
| 1800B0 | CIROCHA USTIE | 499.81km2 | | CIROCHA | | | 3L | 42000524400686000003 | | | | | | |
| Sucet odberov z PV | PO | 0.000 | 0.000 | 0.000 | 0.000 | 0.000 | 0.000 | 0.000 | 0.000 | 0.000 | 0.000 | 0.000 | 0.000 | 0.000 |
| Sucet odberov z PZV | PZO | 0.015 | 0.015 | 0.013 | 0.018 | 0.016 | 0.017 | 0.014 | 0.015 | 0.014 | 0.013 | 0.011 | 0.013 | 0.014 |
| Sucet vypust. do tokov | V | 0.000 | 0.000 | 0.000 | 0.000 | 0.000 | 0.000 | 0.000 | 0.000 | 0.000 | 0.000 | 0.000 | 0.000 | 0.000 |
| Zmena prietoku X=V-PO-PZO | | -0.015 | -0.015 | -0.013 | -0.018 | -0.016 | -0.017 | -0.014 | -0.015 | -0.014 | -0.013 | -0.011 | -0.013 | -0.014 |
| Minimalny bil. prietok | MQ | 0.209 | 0.209 | 0.209 | 0.209 | 0.209 | 0.209 | 0.209 | 0.209 | 0.209 | 0.209 | 0.209 | 0.209 | 0.209 |
| Min. potrebný prietok | MPP | 0.224 | 0.224 | 0.222 | 0.227 | 0.225 | 0.226 | 0.223 | 0.224 | 0.223 | 0.222 | 0.220 | 0.222 | 0.223 |
| Ovplyvnený prietok | E | 6.415 | 6.191 | 7.340 | 8.306 | 15.811 | 12.452 | 5.005 | 3.288 | 3.470 | 2.093 | 6.580 | 16.907 | 7.836 |
| Vplyv nadrží | N=WZ-WK | 0.959 | -0.927 | -0.009 | -0.204 | -0.762 | 0.367 | 0.105 | 0.584 | 0.192 | 0.667 | -1.211 | 0.744 | 0.053 |
| Vplyv prevodov | P | 0.000 | 0.000 | 0.000 | 0.000 | 0.000 | 0.000 | 0.000 | 0.000 | 0.000 | 0.000 | 0.000 | 0.000 | 0.000 |
| Priet. ovpl. N+P | ENP=E-X | 6.430 | 6.206 | 7.353 | 8.324 | 15.827 | 12.469 | 5.019 | 3.303 | 3.484 | 2.106 | 6.591 | 16.920 | 7.851 |
| Očistený priet. C=E-X-N-P | | 5.471 | 7.133 | 7.362 | 8.528 | 16.590 | 12.102 | 4.914 | 2.719 | 3.293 | 1.439 | 7.802 | 16.176 | 7.798 |
| Priem. mes. dlhod. priet. | D | 4.531 | 6.092 | 11.854 | 11.926 | 6.284 | 4.970 | 4.617 | 2.411 | 2.596 | 3.998 | 4.966 | 6.015 | 5.850 |
| Koef. vodnosti | KV=C/D | 1.207 | 1.171 | 0.621 | 0.715 | 2.640 | 2.435 | 1.064 | 1.128 | 1.268 | 0.360 | 1.571 | 2.689 | 1.333 |
| Bilancný stav | BSC=C/MPP | 24.48 A | 31.88 A | 33.13 A | 37.61 A | 73.68 A | 53.55 A | 22.06 A | 12.16 A | 14.74 A | 6.48 A | 35.44 A | 72.92 A | 34.91 A |
| Bilanc. stav | BSEN=ENP/MPP | 28.77 A | 27.73 A | 33.09 A | 36.71 A | 70.29 A | 55.17 A | 22.53 A | 14.78 A | 15.60 A | 9.49 A | 29.94 A | 76.28 A | 35.14 A |
| Kapac. prir. zdr. | KZC=C-MPP | 5.247 | 6.909 | 7.140 | 8.301 | 16.364 | 11.876 | 4.691 | 2.495 | 3.069 | 1.217 | 7.582 | 15.954 | 7.574 |
| Kapac. zdr. | KZEN=ENP-MPP | 6.206 | 5.982 | 7.131 | 8.097 | 15.602 | 12.243 | 4.796 | 3.079 | 3.261 | 1.884 | 6.371 | 16.698 | 7.627 |
| 1880B3 | Chemes a.s. | | | Laborec | | | 2P | 420005244006788 | | | | | | |
| | | 0.028 | 0.029 | 0.028 | 0.024 | 0.023 | 0.022 | 0.021 | 0.021 | 0.025 | 0.029 | 0.023 | 0.030 | 0.025 |
| 1940BV | ODB.PZV HUMENNE | | | LABOREC | | | 2P | 420005244006665 | | | | | | |
| | | 0.007 | 0.009 | 0.008 | 0.009 | 0.009 | 0.010 | 0.010 | 0.009 | 0.009 | 0.009 | 0.010 | 0.010 | 0.009 |
| 1940B0 | HUMENNE | 1272.40km2 | | LABOREC | | | 2P | 420005244006660 | | | | | | |
| Sucet odberov z PV | PO | 0.559 | 0.596 | 0.604 | 0.547 | 0.527 | 0.524 | 0.537 | 0.560 | 0.570 | 0.529 | 0.588 | 0.568 | 0.559 |
| Sucet odberov z PZV | PZO | 0.030 | 0.032 | 0.029 | 0.035 | 0.033 | 0.036 | 0.031 | 0.031 | 0.033 | 0.030 | 0.029 | 0.031 | 0.032 |
| Sucet vypust. do tokov | V | 0.083 | 0.085 | 0.083 | 0.085 | 0.093 | 0.088 | 0.077 | 0.075 | 0.080 | 0.066 | 0.084 | 0.097 | 0.083 |
| Zmena prietoku X=V-PO-PZO | | -0.505 | -0.543 | -0.550 | -0.496 | -0.467 | -0.472 | -0.492 | -0.517 | -0.522 | -0.493 | -0.533 | -0.502 | -0.507 |
| Minimalny bil. prietok | MQ | 0.546 | 0.546 | 0.546 | 0.546 | 0.546 | 0.546 | 0.546 | 0.546 | 0.546 | 0.546 | 0.546 | 0.546 | 0.546 |
| Min. potrebný prietok | MPP | 1.051 | 1.089 | 1.096 | 1.042 | 1.013 | 1.018 | 1.038 | 1.063 | 1.068 | 1.039 | 1.079 | 1.048 | 1.053 |
| Ovplyvnený prietok | E | 15.300 | 19.910 | 21.760 | 19.990 | 51.070 | 35.540 | 14.270 | 10.180 | 15.940 | 5.551 | 14.080 | 37.540 | 21.780 |
| Vplyv nadrží | N=WZ-WK | 0.959 | -0.927 | -0.009 | -0.204 | -0.762 | 0.367 | 0.105 | 0.584 | 0.192 | 0.667 | -1.211 | 0.744 | 0.053 |
| Vplyv prevodov | P | 0.000 | 0.000 | 0.000 | 0.000 | 0.000 | 0.000 | 0.000 | 0.000 | 0.000 | 0.000 | 0.000 | 0.000 | 0.000 |
| Priet. ovpl. N+P | ENP=E-X | 15.805 | 20.453 | 22.310 | 20.486 | 51.537 | 36.012 | 14.762 | 10.697 | 16.462 | 6.044 | 14.613 | 38.042 | 22.288 |
| Očistený priet. C=E-X-N-P | | 14.847 | 21.380 | 22.319 | 20.690 | 52.299 | 35.645 | 14.657 | 10.113 | 16.271 | 5.377 | 15.823 | 37.298 | 22.235 |

| | 1 | 2 | 3 | 4 | 5 | 6 | 7 | 8 | 9 | 10 | 11 | 12 | Rok |
|--|---------|---------|---------|---------|---------|---------|-----------------|---------|---------|--------|---------|---------|---------|
| <i>Priem.mes.dlhod.priet. D</i> | 10.584 | 15.656 | 31.837 | 25.956 | 13.705 | 11.051 | 11.506 | 5.672 | 5.613 | 8.038 | 11.096 | 14.061 | 13.720 |
| <i>Koef. vodnosti KV=C/D</i> | 1.403 | 1.366 | 0.701 | 0.797 | 3.816 | 3.226 | 1.274 | 1.783 | 2.899 | 0.669 | 1.426 | 2.653 | 1.621 |
| <i>Bilancny stav BSC=C/MPP</i> | 14.12 A | 19.64 A | 20.36 A | 19.86 A | 51.62 A | 35.01 A | 14.13 A | 9.52 A | 15.23 A | 5.17 A | 14.67 A | 35.59 A | 21.11 A |
| <i>Bilanc.stav BSENP=ENP/MPP</i> | 15.03 A | 18.79 A | 20.35 A | 19.66 A | 50.87 A | 35.37 A | 14.23 A | 10.07 A | 15.41 A | 5.82 A | 13.55 A | 36.30 A | 21.16 A |
| <i>Kapac.prir.zdr. KZC=C-MPP</i> | 13.795 | 20.291 | 21.223 | 19.648 | 51.286 | 34.627 | 13.619 | 9.050 | 15.202 | 4.338 | 14.745 | 36.250 | 21.181 |
| <i>Kapac.zdr. KZENP=ENP-MPP</i> | 14.754 | 19.364 | 21.214 | 19.444 | 50.524 | 34.994 | 13.724 | 9.634 | 15.394 | 5.005 | 13.534 | 36.994 | 21.234 |
| 1960BA ČOV Humenné | | | Laborec | | | 2P | 420005244006340 | | | | | | |
| | 0.231 | 0.299 | 0.258 | 0.261 | 0.428 | 0.388 | 0.288 | 0.261 | 0.271 | 0.184 | 0.226 | 0.350 | 0.287 |
| 2040BA ČOV Chemko Laborec | | | Laborec | | | 2P | 420005244005390 | | | | | | |
| | 0.086 | 0.096 | 0.086 | 0.089 | 0.086 | 0.089 | 0.086 | 0.086 | 0.089 | 0.086 | 0.089 | 0.086 | 0.088 |
| 2056BA ČOV Strážske | | | Laborec | | | 2P | 420005244005390 | | | | | | |
| | 0.005 | 0.007 | 0.009 | 0.008 | 0.016 | 0.015 | 0.010 | 0.010 | 0.008 | 0.005 | 0.005 | 0.010 | 0.009 |
| 2122BV ODB.PZV PETROVCE | | | LABOREC | | | 2P | 420005244004535 | | | | | | |
| | 0.001 | 0.001 | 0.001 | 0.001 | 0.001 | 0.001 | 0.001 | 0.001 | 0.001 | 0.001 | 0.001 | 0.001 | 0.001 |
| 2122BX ODB.PZV PETROVCE | | | LABOREC | | | 2P | 420005244004535 | | | | | | |
| | 0.001 | 0.001 | 0.001 | 0.001 | 0.001 | 0.001 | 0.001 | 0.001 | 0.001 | 0.001 | 0.001 | 0.001 | 0.001 |
| 2122BY ODB.PZV PETROVCE | | | LABOREC | | | 2P | 420005244004535 | | | | | | |
| | 0.000 | 0.000 | 0.000 | 0.000 | 0.000 | 0.000 | 0.000 | 0.000 | 0.000 | 0.000 | 0.000 | 0.000 | 0.000 |
| 2122B0 PETROVCE NAD ODBEROM 1386.02km2 LABOREC 2P 420005244004530 | | | | | | | | | | | | | |
| <i>Sucet odberov z PV PO</i> | 0.559 | 0.596 | 0.604 | 0.547 | 0.527 | 0.524 | 0.537 | 0.560 | 0.570 | 0.529 | 0.588 | 0.568 | 0.559 |
| <i>Sucet odberov z PZV PZO</i> | 0.032 | 0.034 | 0.031 | 0.037 | 0.035 | 0.039 | 0.034 | 0.034 | 0.035 | 0.032 | 0.031 | 0.033 | 0.034 |
| <i>Sucet vypust. do tokov V</i> | 0.405 | 0.486 | 0.436 | 0.444 | 0.623 | 0.580 | 0.462 | 0.432 | 0.449 | 0.342 | 0.404 | 0.543 | 0.467 |
| <i>Zmena prietoku X=V-PO-PZO</i> | -0.185 | -0.144 | -0.199 | -0.140 | 0.061 | 0.018 | -0.109 | -0.162 | -0.157 | -0.220 | -0.215 | -0.057 | -0.126 |
| <i>Minimalny bil. prietok MQ</i> | 0.622 | 0.622 | 0.622 | 0.622 | 0.622 | 0.622 | 0.622 | 0.622 | 0.622 | 0.622 | 0.622 | 0.622 | 0.622 |
| <i>Min. potrebny prietok MPP</i> | 0.807 | 0.766 | 0.821 | 0.762 | 0.561 | 0.604 | 0.731 | 0.784 | 0.779 | 0.842 | 0.837 | 0.679 | 0.748 |
| <i>Ovplyvneny prietok E</i> | 16.290 | 21.210 | 23.171 | 21.331 | 54.503 | 37.786 | 15.253 | 10.862 | 16.977 | 5.917 | 15.015 | 40.014 | 23.215 |
| <i>Vplyv nadrzi N=WZ-WK</i> | 0.959 | -0.927 | -0.009 | -0.204 | -0.762 | 0.367 | 0.105 | 0.584 | 0.192 | 0.667 | -1.211 | 0.744 | 0.053 |
| <i>Vplyv prevodov P</i> | 0.000 | 0.000 | 0.000 | 0.000 | 0.000 | 0.000 | 0.000 | 0.000 | 0.000 | 0.000 | 0.000 | 0.000 | 0.000 |
| <i>Priet. ovpl. N+P ENP=E-X</i> | 16.475 | 21.354 | 23.370 | 21.471 | 54.442 | 37.768 | 15.362 | 11.024 | 17.134 | 6.137 | 15.230 | 40.071 | 23.341 |
| <i>Ocisteny priet. C=E-X-N-P</i> | 15.517 | 22.280 | 23.379 | 21.675 | 55.204 | 37.401 | 15.257 | 10.440 | 16.942 | 5.470 | 16.441 | 39.328 | 23.288 |
| <i>Priem.mes.dlhod.priet. D</i> | 11.262 | 16.660 | 33.879 | 27.621 | 14.584 | 11.760 | 12.244 | 6.035 | 5.973 | 8.554 | 11.808 | 14.963 | 14.600 |
| <i>Koef. vodnosti KV=C/D</i> | 1.378 | 1.337 | 0.690 | 0.785 | 3.785 | 3.180 | 1.246 | 1.730 | 2.836 | 0.639 | 1.392 | 2.628 | 1.595 |
| <i>Bilancny stav BSC=C/MPP</i> | 19.22 A | 29.10 A | 28.47 A | 28.45 A | 98.46 A | 61.89 A | 20.86 A | 13.31 A | 21.76 A | 6.50 A | 19.64 A | 57.88 A | 31.15 A |
| <i>Bilanc.stav BSENP=ENP/MPP</i> | 20.41 A | 27.89 A | 28.46 A | 28.18 A | 97.10 A | 62.49 A | 21.01 A | 14.06 A | 22.01 A | 7.29 A | 18.19 A | 58.98 A | 31.22 A |
| <i>Kapac.prir.zdr. KZC=C-MPP</i> | 14.709 | 21.515 | 22.558 | 20.913 | 54.643 | 36.797 | 14.526 | 9.656 | 16.163 | 4.628 | 15.604 | 38.648 | 22.540 |
| <i>Kapac.zdr. KZENP=ENP-MPP</i> | 15.668 | 20.588 | 22.549 | 20.709 | 53.881 | 37.164 | 14.631 | 10.240 | 16.355 | 5.295 | 14.393 | 39.392 | 22.593 |

| | | 1 | 2 | 3 | 4 | 5 | 6 | 7 | 8 | 9 | 10 | 11 | 12 | Rok |
|----------------------------------|-----------------------------|----------------|-------------------|----------------|----------------|----------------|----------------|------------------------|----------------|----------------|---------------|----------------|----------------|----------------|
| 2150BA | ČOV Agrostroj | | | Laborec | | | 2P | 420005244004090 | | | | | | |
| | | 0.000 | 0.000 | 0.000 | 0.000 | 0.000 | 0.000 | 0.000 | 0.000 | 0.000 | 0.000 | 0.000 | 0.000 | 0.000 |
| 2130B9 | VN ZEM.SIRAVA-VYPAR | | | LABOREC | | | 2P | 420005244003710 | | | | | | |
| | | 0.000 | 0.000 | 0.000 | 0.569 | 0.574 | 0.872 | 1.032 | 1.025 | 0.496 | 0.369 | 0.000 | 0.000 | 0.414 |
| 2130BZ | VN ZEMPLINSKA SIRAVA | | | LABOREC | | | 2P | 420005244003710 | | | | | | |
| | | -8.789 | 4.060 | 0.869 | 4.619 | 4.404 | -1.823 | -1.100 | -6.878 | -0.448 | -6.967 | 2.203 | 10.279 | -0.010 |
| 2450BV | ODB.PZV MICHALOVCE | | | LABOREC | | | 2P | 420005244003700 | | | | | | |
| | | 0.022 | 0.033 | 0.033 | 0.030 | 0.032 | 0.033 | 0.042 | 0.045 | 0.041 | 0.040 | 0.034 | 0.032 | 0.035 |
| 2450BX | ODB.PZV MICHALOVCE | | | LABOREC | | | 2P | 420005244003700 | | | | | | |
| | | 0.000 | 0.000 | 0.000 | 0.000 | 0.000 | 0.000 | 0.000 | 0.000 | 0.000 | 0.000 | 0.000 | 0.000 | 0.000 |
| 2450BY | ODB.PZV MICHALOVCE | | | LABOREC | | | 2P | 420005244003700 | | | | | | |
| | | 0.000 | 0.000 | 0.000 | 0.000 | 0.000 | 0.000 | 0.000 | 0.000 | 0.000 | 0.000 | 0.000 | 0.000 | 0.000 |
| 2450B0 | MICHALOVCE | | 1629.36km2 | LABOREC | | | 2P | 420005244003690 | | | | | | |
| <i>Sucet odberov z PV</i> | <i>PO</i> | <i>0.559</i> | <i>0.596</i> | <i>0.604</i> | <i>0.547</i> | <i>0.527</i> | <i>0.524</i> | <i>0.537</i> | <i>0.560</i> | <i>0.570</i> | <i>0.529</i> | <i>0.588</i> | <i>0.568</i> | <i>0.559</i> |
| <i>Sucet odberov z PZV</i> | <i>PZO</i> | <i>0.054</i> | <i>0.067</i> | <i>0.064</i> | <i>0.068</i> | <i>0.068</i> | <i>0.072</i> | <i>0.076</i> | <i>0.079</i> | <i>0.077</i> | <i>0.073</i> | <i>0.065</i> | <i>0.065</i> | <i>0.069</i> |
| <i>Sucet vypust. do tokov</i> | <i>V</i> | <i>0.406</i> | <i>0.487</i> | <i>0.436</i> | <i>0.444</i> | <i>0.624</i> | <i>0.580</i> | <i>0.462</i> | <i>0.432</i> | <i>0.449</i> | <i>0.342</i> | <i>0.404</i> | <i>0.543</i> | <i>0.467</i> |
| <i>Zmena prietoku X=V-PO-PZO</i> | | <i>-0.207</i> | <i>-0.177</i> | <i>-0.232</i> | <i>-0.170</i> | <i>0.029</i> | <i>-0.015</i> | <i>-0.152</i> | <i>-0.207</i> | <i>-0.198</i> | <i>-0.260</i> | <i>-0.249</i> | <i>-0.089</i> | <i>-0.161</i> |
| <i>Minimalny bil. prietok MQ</i> | | <i>1.320</i> | <i>1.320</i> | <i>1.320</i> | <i>1.320</i> | <i>1.320</i> | <i>1.320</i> | <i>1.320</i> | <i>1.320</i> | <i>1.320</i> | <i>1.320</i> | <i>1.320</i> | <i>1.320</i> | <i>1.320</i> |
| <i>Min. potrebný prietok MPP</i> | | <i>1.527</i> | <i>1.497</i> | <i>1.552</i> | <i>1.490</i> | <i>1.291</i> | <i>1.335</i> | <i>1.472</i> | <i>1.527</i> | <i>1.518</i> | <i>1.580</i> | <i>1.569</i> | <i>1.409</i> | <i>1.481</i> |
| <i>Ovplyvnený prietok</i> | <i>E</i> | <i>31.220</i> | <i>24.970</i> | <i>29.510</i> | <i>24.700</i> | <i>66.730</i> | <i>54.420</i> | <i>21.120</i> | <i>20.080</i> | <i>18.860</i> | <i>13.500</i> | <i>16.870</i> | <i>43.640</i> | <i>30.533</i> |
| <i>Vplyv nadrží</i> | <i>N=WZ-WK</i> | <i>9.748</i> | <i>-4.986</i> | <i>-0.878</i> | <i>-4.823</i> | <i>-5.166</i> | <i>2.190</i> | <i>1.205</i> | <i>7.462</i> | <i>0.639</i> | <i>7.634</i> | <i>-3.414</i> | <i>-9.535</i> | <i>0.062</i> |
| <i>Vplyv prevodov</i> | <i>P</i> | <i>0.000</i> | <i>0.000</i> | <i>0.000</i> | <i>0.000</i> | <i>0.000</i> | <i>0.000</i> | <i>0.000</i> | <i>0.000</i> | <i>0.000</i> | <i>0.000</i> | <i>0.000</i> | <i>0.000</i> | <i>0.000</i> |
| <i>Priet. ovpl. N+P</i> | <i>ENP=E-X</i> | <i>31.427</i> | <i>25.147</i> | <i>29.742</i> | <i>24.870</i> | <i>66.701</i> | <i>54.435</i> | <i>21.272</i> | <i>20.287</i> | <i>19.058</i> | <i>13.760</i> | <i>17.119</i> | <i>43.729</i> | <i>30.693</i> |
| <i>Očistený priet. C=E-X-N-P</i> | | <i>21.679</i> | <i>30.133</i> | <i>30.620</i> | <i>29.693</i> | <i>71.867</i> | <i>52.246</i> | <i>20.066</i> | <i>12.825</i> | <i>18.419</i> | <i>6.126</i> | <i>20.533</i> | <i>53.264</i> | <i>30.631</i> |
| <i>Priem.mes.dlhod.priet.</i> | <i>D</i> | <i>13.114</i> | <i>19.399</i> | <i>39.448</i> | <i>32.162</i> | <i>16.981</i> | <i>13.693</i> | <i>14.257</i> | <i>7.028</i> | <i>6.955</i> | <i>9.960</i> | <i>13.749</i> | <i>17.423</i> | <i>17.000</i> |
| <i>Koef. vodnosti</i> | <i>KV=C/D</i> | <i>1.653</i> | <i>1.553</i> | <i>0.776</i> | <i>0.923</i> | <i>4.232</i> | <i>3.815</i> | <i>1.407</i> | <i>1.825</i> | <i>2.648</i> | <i>0.615</i> | <i>1.493</i> | <i>3.057</i> | <i>1.802</i> |
| <i>Bilancný stav</i> | <i>BSC=C/MPP</i> | <i>14.20 A</i> | <i>20.13 A</i> | <i>19.73 A</i> | <i>19.92 A</i> | <i>55.67 A</i> | <i>39.12 A</i> | <i>13.64 A</i> | <i>8.40 A</i> | <i>12.13 A</i> | <i>3.88 A</i> | <i>13.08 A</i> | <i>37.79 A</i> | <i>20.69 A</i> |
| <i>Bilanc.stav</i> | <i>BSEN=ENP/MPP</i> | <i>20.58 A</i> | <i>16.80 A</i> | <i>19.16 A</i> | <i>16.69 A</i> | <i>51.66 A</i> | <i>40.76 A</i> | <i>14.46 A</i> | <i>13.28 A</i> | <i>12.56 A</i> | <i>8.71 A</i> | <i>10.91 A</i> | <i>31.03 A</i> | <i>20.73 A</i> |
| <i>Kapac.prir.zdr. KZC=C-MPP</i> | | <i>20.152</i> | <i>28.636</i> | <i>29.068</i> | <i>28.203</i> | <i>70.576</i> | <i>50.910</i> | <i>18.595</i> | <i>11.298</i> | <i>16.901</i> | <i>4.546</i> | <i>18.964</i> | <i>51.855</i> | <i>29.150</i> |
| <i>Kapac.zdr. KZEN=ENP-MPP</i> | | <i>29.900</i> | <i>23.650</i> | <i>28.190</i> | <i>23.380</i> | <i>65.410</i> | <i>53.100</i> | <i>19.800</i> | <i>18.760</i> | <i>17.540</i> | <i>12.180</i> | <i>15.550</i> | <i>42.320</i> | <i>29.213</i> |
| 2481BA | ČOV Michalovce | | | Laborec | | | 2P | 420005244003420 | | | | | | |
| | | 0.136 | 0.149 | 0.151 | 0.150 | 0.152 | 0.131 | 0.106 | 0.103 | 0.100 | 0.081 | 0.095 | 0.148 | 0.125 |
| 2530BA | ČOV Lastomír | | | Laborec | | | 2P | 420005244003000 | | | | | | |
| | | 0.001 | 0.001 | 0.003 | 0.003 | 0.003 | 0.003 | 0.001 | 0.001 | 0.001 | 0.001 | 0.001 | 0.001 | 0.002 |
| 2540BA | ČOV Sliepkovce | | | Laborec | | | 2P | 420005244002700 | | | | | | |
| | | 0.000 | 0.001 | 0.001 | 0.001 | 0.003 | 0.003 | 0.001 | 0.001 | 0.001 | 0.001 | 0.001 | 0.001 | 0.001 |

| | | 1 | 2 | 3 | 4 | 5 | 6 | 7 | 8 | 9 | 10 | 11 | 12 | Rok |
|----------------------------------|-------------------------|----------------|-------------------|---------------------|----------------|---------------|----------------|-------------------------------------|----------------|----------------|----------------|----------------|----------------|----------------|
| 2760BV | ODB.PZV NAD UHOM | | | LABOREC | | | 2P | 420005244001640 | | | | | | |
| | | 0.000 | 0.000 | 0.000 | 0.000 | 0.000 | 0.000 | 0.000 | 0.000 | 0.000 | 0.000 | 0.000 | 0.000 | 0.000 |
| 2760BX | ODB.PZV NAD UHOM | | | LABOREC | | | 2P | 420005244001640 | | | | | | |
| | | 0.008 | 0.009 | 0.010 | 0.009 | 0.008 | 0.009 | 0.008 | 0.008 | 0.008 | 0.011 | 0.010 | 0.010 | 0.009 |
| 2760B0 | LABOREC NAD UHOM | | 1708.00km2 | LABOREC | | | 2P | 420005244001635 | | | | | | |
| <i>Sucet odberov z PV</i> | <i>PO</i> | <i>0.559</i> | <i>0.596</i> | <i>0.604</i> | <i>0.547</i> | <i>0.527</i> | <i>0.524</i> | <i>0.537</i> | <i>0.560</i> | <i>0.570</i> | <i>0.529</i> | <i>0.588</i> | <i>0.568</i> | <i>0.559</i> |
| <i>Sucet odberov z PZV</i> | <i>PZO</i> | <i>0.062</i> | <i>0.077</i> | <i>0.075</i> | <i>0.077</i> | <i>0.076</i> | <i>0.080</i> | <i>0.084</i> | <i>0.088</i> | <i>0.085</i> | <i>0.083</i> | <i>0.076</i> | <i>0.076</i> | <i>0.078</i> |
| <i>Sucet vypust. do tokov</i> | <i>V</i> | <i>0.543</i> | <i>0.638</i> | <i>0.592</i> | <i>0.598</i> | <i>0.782</i> | <i>0.717</i> | <i>0.570</i> | <i>0.537</i> | <i>0.550</i> | <i>0.424</i> | <i>0.500</i> | <i>0.693</i> | <i>0.595</i> |
| <i>Zmena prietoku X=V-PO-PZO</i> | | <i>-0.078</i> | <i>-0.034</i> | <i>-0.087</i> | <i>-0.025</i> | <i>0.179</i> | <i>0.113</i> | <i>-0.051</i> | <i>-0.111</i> | <i>-0.105</i> | <i>-0.188</i> | <i>-0.164</i> | <i>0.050</i> | <i>-0.042</i> |
| <i>Minimalny bil. prietok MQ</i> | | <i>0.691</i> | <i>0.691</i> | <i>0.691</i> | <i>0.691</i> | <i>0.691</i> | <i>0.691</i> | <i>0.691</i> | <i>0.691</i> | <i>0.691</i> | <i>0.691</i> | <i>0.691</i> | <i>0.691</i> | <i>0.691</i> |
| <i>Min. potrebný prietok MPP</i> | | <i>0.769</i> | <i>0.725</i> | <i>0.778</i> | <i>0.716</i> | <i>0.512</i> | <i>0.578</i> | <i>0.742</i> | <i>0.802</i> | <i>0.796</i> | <i>0.879</i> | <i>0.855</i> | <i>0.641</i> | <i>0.733</i> |
| <i>Ovplyvnený prietok</i> | <i>E</i> | <i>31.808</i> | <i>25.482</i> | <i>30.091</i> | <i>25.210</i> | <i>67.851</i> | <i>55.342</i> | <i>21.533</i> | <i>20.474</i> | <i>19.234</i> | <i>13.777</i> | <i>17.209</i> | <i>44.421</i> | <i>31.101</i> |
| <i>Vplyv nadrží</i> | <i>N=WZ-WK</i> | <i>9.748</i> | <i>-4.986</i> | <i>-0.878</i> | <i>-4.823</i> | <i>-5.166</i> | <i>2.190</i> | <i>1.205</i> | <i>7.462</i> | <i>0.639</i> | <i>7.634</i> | <i>-3.414</i> | <i>-9.535</i> | <i>0.062</i> |
| <i>Vplyv prevodov</i> | <i>P</i> | <i>0.000</i> | <i>0.000</i> | <i>0.000</i> | <i>0.000</i> | <i>0.000</i> | <i>0.000</i> | <i>0.000</i> | <i>0.000</i> | <i>0.000</i> | <i>0.000</i> | <i>0.000</i> | <i>0.000</i> | <i>0.000</i> |
| <i>Priet. ovpl. N+P</i> | <i>ENP=E-X</i> | <i>31.886</i> | <i>25.516</i> | <i>30.178</i> | <i>25.235</i> | <i>67.672</i> | <i>55.229</i> | <i>21.584</i> | <i>20.585</i> | <i>19.339</i> | <i>13.965</i> | <i>17.373</i> | <i>44.371</i> | <i>31.143</i> |
| <i>Očistený priet. C=E-X-N-P</i> | | <i>22.139</i> | <i>30.503</i> | <i>31.056</i> | <i>30.058</i> | <i>72.838</i> | <i>53.039</i> | <i>20.379</i> | <i>13.123</i> | <i>18.700</i> | <i>6.331</i> | <i>20.787</i> | <i>53.906</i> | <i>31.081</i> |
| <i>Priem.mes.dlhod.priet. D</i> | | <i>11.992</i> | <i>19.454</i> | <i>39.024</i> | <i>34.647</i> | <i>16.445</i> | <i>14.000</i> | <i>12.416</i> | <i>10.904</i> | <i>8.792</i> | <i>12.275</i> | <i>18.157</i> | <i>18.382</i> | <i>18.020</i> |
| <i>Koef. vodnosti KV=C/D</i> | | <i>1.846</i> | <i>1.568</i> | <i>0.796</i> | <i>0.868</i> | <i>4.429</i> | <i>3.789</i> | <i>1.641</i> | <i>1.203</i> | <i>2.127</i> | <i>0.516</i> | <i>1.145</i> | <i>2.933</i> | <i>1.725</i> |
| <i>Bilancný stav BSC=C/MPP</i> | | <i>28.78 A</i> | <i>42.05 A</i> | <i>39.92 A</i> | <i>41.96 A</i> | <i>142 A</i> | <i>91.75 A</i> | <i>27.47 A</i> | <i>16.36 A</i> | <i>23.50 A</i> | <i>7.20 A</i> | <i>24.31 A</i> | <i>84.13 A</i> | <i>42.41 A</i> |
| <i>Bilanc.stav BSENP=ENP/MPP</i> | | <i>41.46 A</i> | <i>35.18 A</i> | <i>38.79 A</i> | <i>35.23 A</i> | <i>132 A</i> | <i>95.54 A</i> | <i>29.09 A</i> | <i>25.66 A</i> | <i>24.30 A</i> | <i>15.88 A</i> | <i>20.32 A</i> | <i>69.25 A</i> | <i>42.49 A</i> |
| <i>Kapac.prir.zdr. KZC=C-MPP</i> | | <i>21.369</i> | <i>29.777</i> | <i>30.278</i> | <i>29.342</i> | <i>72.326</i> | <i>52.461</i> | <i>19.637</i> | <i>12.321</i> | <i>17.904</i> | <i>5.452</i> | <i>19.932</i> | <i>53.265</i> | <i>30.348</i> |
| <i>Kapac.zdr. KZENP=ENP-MPP</i> | | <i>31.117</i> | <i>24.791</i> | <i>29.400</i> | <i>24.519</i> | <i>67.160</i> | <i>54.651</i> | <i>20.842</i> | <i>19.783</i> | <i>18.543</i> | <i>13.086</i> | <i>16.518</i> | <i>43.730</i> | <i>30.410</i> |
| 2781BA | ČOV Ulič | | | Ulička -2 | | | 4P | 4200052440016300822000125 | | | | | | |
| | | 0.001 | 0.002 | 0.002 | 0.001 | 0.001 | 0.001 | 0.001 | 0.001 | 0.001 | 0.001 | 0.001 | 0.001 | 0.001 |
| 2790BV | ODB.PZV ULIC | | | ULICKA 2 | | | 4P | 4200052440016300822000080 | | | | | | |
| | | 0.002 | 0.002 | 0.002 | 0.002 | 0.002 | 0.002 | 0.002 | 0.002 | 0.002 | 0.002 | 0.002 | 0.002 | 0.002 |
| 2850B1 | Vod. Ubla | | | Brusný P.-2 | | | 6P | 42000524400163007360003300005000120 | | | | | | |
| | | 0.001 | 0.001 | 0.001 | 0.001 | 0.001 | 0.001 | 0.001 | 0.001 | 0.001 | 0.001 | 0.001 | 0.001 | 0.001 |
| 3220B2 | SV Sobrance | | | Žiarovnica | | | 5L | 420005244001630012300193001120 | | | | | | |
| | | 0.002 | 0.001 | 0.002 | 0.002 | 0.001 | 0.001 | 0.002 | 0.002 | 0.001 | 0.002 | 0.002 | 0.002 | 0.002 |
| 3221BA | ČOV Sobrance | | | K. Revištia-Bežovce | | | 4P | 4200052440016300123001760 | | | | | | |
| | | 0.014 | 0.012 | 0.015 | 0.011 | 0.012 | 0.010 | 0.011 | 0.013 | 0.021 | 0.016 | 0.025 | 0.025 | 0.015 |
| 3228BA | ČOV Vojnatina | | | Kruhovský P. | | | 5L | 420005244001630012300147000130 | | | | | | |
| | | 0.003 | 0.003 | 0.003 | 0.003 | 0.003 | 0.003 | 0.003 | 0.003 | 0.003 | 0.003 | 0.003 | 0.003 | 0.003 |
| 3230BA | ČOV Pavlovce nad Uho | | | Uh | | | 3L | 42000524400163000470 | | | | | | |
| | | 0.023 | 0.030 | 0.034 | 0.033 | 0.040 | 0.041 | 0.026 | 0.026 | 0.029 | 0.023 | 0.026 | 0.047 | 0.031 |

| | | 1 | 2 | 3 | 4 | 5 | 6 | 7 | 8 | 9 | 10 | 11 | 12 | Rok |
|----------------------------------|----------------------|----------------|-------------------|----------------|----------------|----------------|-----------------------------|----------------|----------------|----------------|----------------|----------------|----------------|----------------|
| 3240BA | ČOV Jovsa | | | Čierna Voda -4 | | 4P | 4200052440016300006002270 | | | | | | | |
| | | 0.005 | 0.003 | 0.003 | 0.003 | 0.003 | 0.003 | 0.003 | 0.003 | 0.002 | 0.002 | 0.002 | 0.002 | 0.003 |
| 1360BA | ČOV Hažín | | | Čierna Voda -4 | | 4P | 4200052440016300006001850 | | | | | | | |
| | | 0.001 | 0.001 | 0.001 | 0.001 | 0.001 | 0.001 | 0.001 | 0.000 | 0.001 | 0.001 | 0.001 | 0.001 | 0.001 |
| 3360BV | ODB.PZV UH USTIE | | | UH | | 3L | 42000524400163000005 | | | | | | | |
| | | 0.076 | 0.095 | 0.101 | 0.096 | 0.095 | 0.089 | 0.105 | 0.093 | 0.091 | 0.074 | 0.084 | 0.101 | 0.092 |
| 3360BX | ODB.PZV UH USTIE | | | UH | | 3L | 42000524400163000005 | | | | | | | |
| | | 0.000 | 0.000 | 0.000 | 0.000 | 0.000 | 0.000 | 0.000 | 0.000 | 0.000 | 0.000 | 0.000 | 0.000 | 0.000 |
| 3360BY | ODB.PZV UH USTIE | | | UH | | 3L | 42000524400163000005 | | | | | | | |
| | | 0.001 | 0.001 | 0.001 | 0.001 | 0.001 | 0.001 | 0.001 | 0.001 | 0.001 | 0.001 | 0.001 | 0.001 | 0.001 |
| 3360B0 | UH USTIE | | 2640.58km2 | UH | | 3L | 42000524400163000003 | | | | | | | |
| <i>Sucet odberov z PV</i> | <i>PO</i> | <i>0.003</i> | <i>0.002</i> | <i>0.002</i> | <i>0.002</i> | <i>0.002</i> | <i>0.002</i> | <i>0.003</i> | <i>0.003</i> | <i>0.002</i> | <i>0.003</i> | <i>0.002</i> | <i>0.002</i> | <i>0.002</i> |
| <i>Sucet odberov z PZV</i> | <i>PZO</i> | <i>0.079</i> | <i>0.099</i> | <i>0.105</i> | <i>0.099</i> | <i>0.098</i> | <i>0.093</i> | <i>0.108</i> | <i>0.096</i> | <i>0.094</i> | <i>0.077</i> | <i>0.087</i> | <i>0.104</i> | <i>0.095</i> |
| <i>Sucet vypust. do tokov</i> | <i>V</i> | <i>0.046</i> | <i>0.051</i> | <i>0.057</i> | <i>0.051</i> | <i>0.061</i> | <i>0.059</i> | <i>0.045</i> | <i>0.045</i> | <i>0.057</i> | <i>0.045</i> | <i>0.058</i> | <i>0.079</i> | <i>0.055</i> |
| <i>Zmena prietoku X=V-PO-PZO</i> | | <i>-0.035</i> | <i>-0.050</i> | <i>-0.050</i> | <i>-0.050</i> | <i>-0.039</i> | <i>-0.036</i> | <i>-0.066</i> | <i>-0.053</i> | <i>-0.040</i> | <i>-0.034</i> | <i>-0.032</i> | <i>-0.027</i> | <i>-0.043</i> |
| <i>Minimalny bil. prietok MQ</i> | | <i>1.390</i> | <i>1.390</i> | <i>1.390</i> | <i>1.390</i> | <i>1.390</i> | <i>1.390</i> | <i>1.390</i> | <i>1.390</i> | <i>1.390</i> | <i>1.390</i> | <i>1.390</i> | <i>1.390</i> | <i>1.390</i> |
| <i>Min. potrebný prietok MPP</i> | | <i>1.425</i> | <i>1.440</i> | <i>1.440</i> | <i>1.440</i> | <i>1.429</i> | <i>1.426</i> | <i>1.456</i> | <i>1.443</i> | <i>1.430</i> | <i>1.424</i> | <i>1.422</i> | <i>1.417</i> | <i>1.433</i> |
| <i>Ovplyvnený prietok</i> | <i>E</i> | <i>43.183</i> | <i>43.700</i> | <i>58.980</i> | <i>51.784</i> | <i>85.997</i> | <i>113.652</i> | <i>31.368</i> | <i>22.671</i> | <i>26.752</i> | <i>15.508</i> | <i>54.972</i> | <i>124.175</i> | <i>56.101</i> |
| <i>Vplyv nadrží</i> | <i>N=WZ-WK</i> | <i>0.000</i> | <i>0.000</i> | <i>0.000</i> | <i>0.000</i> | <i>0.000</i> | <i>0.000</i> | <i>0.000</i> | <i>0.000</i> | <i>0.000</i> | <i>0.000</i> | <i>0.000</i> | <i>0.000</i> | <i>0.000</i> |
| <i>Vplyv prevodov</i> | <i>P</i> | <i>0.000</i> | <i>0.000</i> | <i>0.000</i> | <i>0.000</i> | <i>0.000</i> | <i>0.000</i> | <i>0.000</i> | <i>0.000</i> | <i>0.000</i> | <i>0.000</i> | <i>0.000</i> | <i>0.000</i> | <i>0.000</i> |
| <i>Priet. ovpl. N+P</i> | <i>ENP=E-X</i> | <i>43.218</i> | <i>43.750</i> | <i>59.030</i> | <i>51.834</i> | <i>86.036</i> | <i>113.688</i> | <i>31.434</i> | <i>22.724</i> | <i>26.792</i> | <i>15.542</i> | <i>55.004</i> | <i>124.202</i> | <i>56.143</i> |
| <i>Očistený priet. C=E-X-N-P</i> | | <i>43.218</i> | <i>43.750</i> | <i>59.030</i> | <i>51.834</i> | <i>86.036</i> | <i>113.688</i> | <i>31.434</i> | <i>22.724</i> | <i>26.792</i> | <i>15.542</i> | <i>55.004</i> | <i>124.202</i> | <i>56.143</i> |
| <i>Priem.mes.dlhod.priet.</i> | <i>D</i> | <i>37.008</i> | <i>47.489</i> | <i>72.419</i> | <i>70.229</i> | <i>32.180</i> | <i>30.304</i> | <i>25.800</i> | <i>14.981</i> | <i>14.478</i> | <i>23.322</i> | <i>31.387</i> | <i>46.779</i> | <i>37.120</i> |
| <i>Koef. vodnosti</i> | <i>KV=C/D</i> | <i>1.168</i> | <i>0.921</i> | <i>0.815</i> | <i>0.738</i> | <i>2.674</i> | <i>3.752</i> | <i>1.218</i> | <i>1.517</i> | <i>1.851</i> | <i>0.666</i> | <i>1.752</i> | <i>2.655</i> | <i>1.512</i> |
| <i>Bilancný stav</i> | <i>BSC=C/MPP</i> | <i>30.32 A</i> | <i>30.38 A</i> | <i>40.99 A</i> | <i>35.99 A</i> | <i>60.19 A</i> | <i>79.72 A</i> | <i>21.59 A</i> | <i>15.74 A</i> | <i>18.74 A</i> | <i>10.92 A</i> | <i>38.69 A</i> | <i>87.67 A</i> | <i>39.19 A</i> |
| <i>Bilanc.stav</i> | <i>BSENP=ENP/MPP</i> | <i>30.32 A</i> | <i>30.38 A</i> | <i>40.99 A</i> | <i>35.99 A</i> | <i>60.19 A</i> | <i>79.72 A</i> | <i>21.59 A</i> | <i>15.74 A</i> | <i>18.74 A</i> | <i>10.92 A</i> | <i>38.69 A</i> | <i>87.67 A</i> | <i>39.19 A</i> |
| <i>Kapac.prir.zdr. KZC=C-MPP</i> | | <i>41.793</i> | <i>42.310</i> | <i>57.590</i> | <i>50.394</i> | <i>84.607</i> | <i>112.262</i> | <i>29.978</i> | <i>21.281</i> | <i>25.362</i> | <i>14.118</i> | <i>53.582</i> | <i>122.785</i> | <i>54.711</i> |
| <i>Kapac.zdr. KZENP=ENP-MPP</i> | | <i>41.793</i> | <i>42.310</i> | <i>57.590</i> | <i>50.394</i> | <i>84.607</i> | <i>112.262</i> | <i>29.978</i> | <i>21.281</i> | <i>25.362</i> | <i>14.118</i> | <i>53.582</i> | <i>122.785</i> | <i>54.711</i> |
| 3560BA | Bez ČOV SE Vojany | | | Laborec | | 2P | 420005244001083 | | | | | | | |
| | | 0.117 | 0.110 | 0.057 | 0.076 | 0.073 | 0.079 | 0.120 | 0.319 | 0.120 | 0.095 | 0.114 | 0.120 | 0.117 |
| 3440BA | ČOV SWS Vojany | | | Laborec | | 2P | 420005244001050 | | | | | | | |
| | | 0.007 | 0.010 | 0.006 | 0.010 | 0.013 | 0.010 | 0.006 | 0.006 | 0.005 | 0.005 | 0.005 | 0.007 | 0.007 |
| 3560B3 | SE - Vojany | | | Laborec | | 2P | 420005244001050 | | | | | | | |
| | | 0.233 | 0.224 | 0.103 | 0.142 | 0.140 | 0.149 | 0.247 | 0.395 | 0.248 | 0.208 | 0.233 | 0.241 | 0.214 |
| 3430BY | ODB.PZV VOJANY | | | LABOREC | | 2P | 420005244001040 | | | | | | | |
| | | 0.000 | 0.000 | 0.000 | 0.000 | 0.000 | 0.000 | 0.000 | 0.000 | 0.000 | 0.000 | 0.000 | 0.000 | 0.000 |

| | | 1 | 2 | 3 | 4 | 5 | 6 | 7 | 8 | 9 | 10 | 11 | 12 | Rok | |
|----------------------------|-----------------------|-------------------|---------|---------|----------------|---------|---------|-----------|------------------------|---------|---------|---------|---------|---------|--|
| 3430B0 | VOJANY IZKOVCE | 4364.18km2 | | | LABOREC | | | 2P | 420005244001030 | | | | | | |
| Sucet odberov z PV | PO | 0.794 | 0.823 | 0.710 | 0.691 | 0.669 | 0.676 | 0.787 | 0.958 | 0.820 | 0.740 | 0.824 | 0.811 | 0.775 | |
| Sucet odberov z PZV | PZO | 0.141 | 0.176 | 0.180 | 0.176 | 0.174 | 0.173 | 0.193 | 0.184 | 0.180 | 0.160 | 0.163 | 0.179 | 0.173 | |
| Sucet vypust. do tokov | V | 0.713 | 0.809 | 0.712 | 0.735 | 0.929 | 0.865 | 0.743 | 0.907 | 0.732 | 0.569 | 0.678 | 0.899 | 0.774 | |
| Zmena prietoku X=V-PO-PZO | | -0.223 | -0.189 | -0.177 | -0.132 | 0.085 | 0.017 | -0.237 | -0.235 | -0.268 | -0.331 | -0.309 | -0.091 | -0.174 | |
| Minimalny bil. prietok | MQ | 2.255 | 2.255 | 2.255 | 2.255 | 2.255 | 2.255 | 2.255 | 2.255 | 2.255 | 2.255 | 2.255 | 2.255 | 2.255 | |
| Min. potrebný prietok | MPP | 2.478 | 2.444 | 2.432 | 2.387 | 2.170 | 2.238 | 2.492 | 2.490 | 2.523 | 2.586 | 2.564 | 2.346 | 2.429 | |
| Ovplyvnený prietok | E | 75.260 | 69.430 | 89.390 | 77.270 | 154.400 | 169.600 | 53.090 | 43.300 | 46.150 | 29.390 | 72.440 | 169.200 | 87.514 | |
| Vplyv nadrží | N=WZ-WK | 9.748 | -4.986 | -0.878 | -4.823 | -5.166 | 2.190 | 1.205 | 7.462 | 0.639 | 7.634 | -3.414 | -9.535 | 0.062 | |
| Vplyv prevodov | P | 0.000 | 0.000 | 0.000 | 0.000 | 0.000 | 0.000 | 0.000 | 0.000 | 0.000 | 0.000 | 0.000 | 0.000 | 0.000 | |
| Priet. ovpl. N+P | ENP=E-X | 75.483 | 69.619 | 89.567 | 77.402 | 154.315 | 169.583 | 53.327 | 43.535 | 46.418 | 29.721 | 72.749 | 169.291 | 87.689 | |
| Očistený prietok | C=E-X-N-P | 65.735 | 74.605 | 90.446 | 82.225 | 159.481 | 167.394 | 52.122 | 36.072 | 45.778 | 22.087 | 76.163 | 178.826 | 87.626 | |
| Priem. mes. dlhod. prietok | D | 48.862 | 66.711 | 110.960 | 104.450 | 48.423 | 44.134 | 38.065 | 25.752 | 23.160 | 35.445 | 49.318 | 64.943 | 54.920 | |
| Koef. vodnosti | KV=C/D | 1.345 | 1.118 | 0.815 | 0.787 | 3.293 | 3.793 | 1.369 | 1.401 | 1.977 | 0.623 | 1.544 | 2.754 | 1.596 | |
| Bilancný stav | BSC=C/MPP | 26.53 A | 30.53 A | 37.18 A | 34.44 A | 73.50 A | 74.78 A | 20.92 A | 14.49 A | 18.15 A | 8.54 A | 29.70 A | 76.21 A | 36.07 A | |
| Bilanc. stav | BSEN=ENP/MPP | 30.47 A | 28.49 A | 36.82 A | 32.42 A | 71.12 A | 75.76 A | 21.40 A | 17.49 A | 18.40 A | 11.49 A | 28.37 A | 72.15 A | 36.10 A | |
| Kapac. prir. zdr. | KZC=C-MPP | 63.257 | 72.161 | 88.013 | 79.838 | 157.311 | 165.155 | 49.630 | 33.583 | 43.256 | 19.501 | 73.599 | 176.480 | 85.197 | |
| Kapac. zdr. | KZEN=ENP-MPP | 73.005 | 67.175 | 87.135 | 75.015 | 152.145 | 167.345 | 50.835 | 41.045 | 43.895 | 27.135 | 70.185 | 166.945 | 85.259 | |
| 2460BA | bez ČOV Kerko | | | | | | | | | | | | | | |
| | | 0.003 | 0.009 | 0.002 | 0.001 | 0.002 | 0.000 | 0.001 | 0.001 | 0.000 | 0.000 | 0.000 | 0.001 | 0.002 | |
| 2130BA | ČOV Transpetrol-Budk | | | | | | | | | | | | | | |
| | | 0.000 | 0.000 | 0.000 | 0.001 | 0.001 | 0.001 | 0.001 | 0.001 | 0.001 | 0.000 | 0.001 | 0.000 | 0.001 | |
| 3720BV | ODB.PZV LABOR.USTIE | | | | | | | | | | | | | | |
| | | 0.000 | 0.000 | 0.000 | 0.000 | 0.000 | 0.000 | 0.000 | 0.000 | 0.000 | 0.000 | 0.000 | 0.000 | 0.000 | |
| 3720BX | ODB.PZV LABOR.USTIE | | | | | | | | | | | | | | |
| | | 0.000 | 0.012 | 0.008 | 0.001 | 0.001 | 0.000 | 0.000 | 0.000 | 0.001 | 0.016 | 0.001 | 0.001 | 0.003 | |
| 3720BY | ODB.PZV LABOR.USTIE | | | | | | | | | | | | | | |
| | | 0.000 | 0.000 | 0.000 | 0.000 | 0.000 | 0.000 | 0.000 | 0.000 | 0.000 | 0.000 | 0.000 | 0.000 | 0.000 | |
| 3720B0 | LABOREC USTIE | 4522.50km2 | | | LABOREC | | | 2P | 420005244000003 | | | | | | |
| Sucet odberov z PV | PO | 0.794 | 0.823 | 0.710 | 0.691 | 0.669 | 0.676 | 0.787 | 0.958 | 0.820 | 0.740 | 0.824 | 0.811 | 0.775 | |
| Sucet odberov z PZV | PZO | 0.142 | 0.188 | 0.188 | 0.177 | 0.175 | 0.174 | 0.194 | 0.185 | 0.181 | 0.177 | 0.165 | 0.181 | 0.177 | |
| Sucet vypust. do tokov | V | 0.716 | 0.819 | 0.714 | 0.737 | 0.932 | 0.867 | 0.744 | 0.908 | 0.733 | 0.570 | 0.678 | 0.900 | 0.776 | |
| Zmena prietoku X=V-PO-PZO | | -0.220 | -0.192 | -0.184 | -0.132 | 0.087 | 0.017 | -0.237 | -0.234 | -0.268 | -0.347 | -0.310 | -0.091 | -0.176 | |
| Minimalny bil. prietok | MQ | 2.260 | 2.260 | 2.260 | 2.260 | 2.260 | 2.260 | 2.260 | 2.260 | 2.260 | 2.260 | 2.260 | 2.260 | 2.260 | |
| Min. potrebný prietok | MPP | 2.480 | 2.452 | 2.444 | 2.392 | 2.173 | 2.243 | 2.497 | 2.494 | 2.528 | 2.607 | 2.570 | 2.351 | 2.436 | |

| | | 1 | 2 | 3 | 4 | 5 | 6 | 7 | 8 | 9 | 10 | 11 | 12 | Rok |
|---------------------------|----------------------|------------|---------|----------|---------|---------|---------|------------|---------|---------|---------|---------|---------|---------|
| Ovplyvneny prietok | E | 75.806 | 69.933 | 90.038 | 77.830 | 155.519 | 170.829 | 53.475 | 43.614 | 46.484 | 29.603 | 72.965 | 170.427 | 88.149 |
| Vplyv nadrzi | N=WZ-WK | 9.748 | -4.986 | -0.878 | -4.823 | -5.166 | 2.190 | 1.205 | 7.462 | 0.639 | 7.634 | -3.414 | -9.535 | 0.062 |
| Vplyv prevodov | P | 0.000 | 0.000 | 0.000 | 0.000 | 0.000 | 0.000 | 0.000 | 0.000 | 0.000 | 0.000 | 0.000 | 0.000 | 0.000 |
| Priet. ovpl. N+P | ENP=E-X | 76.026 | 70.125 | 90.222 | 77.962 | 155.432 | 170.812 | 53.712 | 43.848 | 46.752 | 29.950 | 73.275 | 170.518 | 88.325 |
| Ocisteny priet. C=E-X-N-P | | 66.279 | 75.111 | 91.100 | 82.784 | 160.598 | 168.622 | 52.506 | 36.386 | 46.113 | 22.316 | 76.688 | 180.053 | 88.262 |
| Priem.mes.dlhod.priet. | D | 49.530 | 67.622 | 112.476 | 105.879 | 49.084 | 44.736 | 38.585 | 26.098 | 23.476 | 35.929 | 49.992 | 65.830 | 55.670 |
| Koef. vodnosti | KV=C/D | 1.338 | 1.111 | 0.810 | 0.782 | 3.272 | 3.769 | 1.361 | 1.394 | 1.964 | 0.621 | 1.534 | 2.735 | 1.585 |
| Bilancny stav | BSC=C/MPP | 26.72 A | 30.64 A | 37.28 A | 34.62 A | 73.91 A | 75.18 A | 21.03 A | 14.59 A | 18.24 A | 8.56 A | 29.84 A | 76.57 A | 36.24 A |
| Bilanc.stav | BSENP=ENP/MPP | 30.65 A | 28.60 A | 36.92 A | 32.60 A | 71.53 A | 76.16 A | 21.51 A | 17.58 A | 18.49 A | 11.49 A | 28.51 A | 72.52 A | 36.26 A |
| Kapac.prir.zdr. | KZC=C-MPP | 63.798 | 72.659 | 88.656 | 80.393 | 158.425 | 166.379 | 50.010 | 33.892 | 43.585 | 19.709 | 74.119 | 177.702 | 85.826 |
| Kapac.zdr. | KZENP=ENP-MPP | 73.546 | 67.673 | 87.778 | 75.570 | 153.259 | 168.569 | 51.215 | 41.354 | 44.224 | 27.343 | 70.705 | 168.167 | 85.889 |
| 3844BV | ODB.PZV NAD ONDAVOU | | | LATORICA | | | 1L | 4200051515 | | | | | | |
| | | 0.001 | 0.002 | 0.002 | 0.001 | 0.001 | 0.002 | 0.002 | 0.002 | 0.002 | 0.002 | 0.002 | 0.002 | 0.002 |
| 3844BY | ODB.PZV NAD ONDAVOU | | | LATORICA | | | 1L | 4200051515 | | | | | | |
| | | 0.000 | 0.000 | 0.000 | 0.000 | 0.000 | 0.000 | 0.000 | 0.000 | 0.000 | 0.000 | 0.000 | 0.000 | 0.000 |
| 3844B0 | LATORICA NAD ONDAVOU | 7740.49km2 | | LATORICA | | | 1L | 4200051510 | | | | | | |
| Sucet odberov z PV | PO | 0.796 | 0.825 | 0.712 | 0.693 | 0.672 | 0.678 | 0.789 | 0.960 | 0.822 | 0.743 | 0.827 | 0.813 | 0.777 |
| Sucet odberov z PZV | PZO | 0.229 | 0.275 | 0.272 | 0.261 | 0.260 | 0.268 | 0.288 | 0.273 | 0.265 | 0.261 | 0.246 | 0.265 | 0.264 |
| Sucet vypust. do tokov | V | 0.716 | 0.820 | 0.715 | 0.737 | 0.933 | 0.868 | 0.744 | 0.908 | 0.733 | 0.570 | 0.679 | 0.901 | 0.777 |
| Zmena prietoku X=V-PO-PZO | | -0.309 | -0.280 | -0.269 | -0.217 | 0.001 | -0.079 | -0.333 | -0.325 | -0.354 | -0.434 | -0.394 | -0.178 | -0.264 |
| Minimalny bil. prietok | MQ | 7.370 | 7.370 | 7.370 | 7.370 | 7.370 | 7.370 | 7.370 | 7.370 | 7.370 | 7.370 | 7.370 | 7.370 | 7.370 |
| Min. potrebný prietok | MPP | 7.679 | 7.650 | 7.639 | 7.587 | 7.369 | 7.449 | 7.703 | 7.695 | 7.724 | 7.804 | 7.764 | 7.548 | 7.634 |
| Ovplyvneny prietok | E | 147.747 | 121.215 | 153.256 | 134.086 | 244.962 | 281.519 | 83.139 | 67.534 | 73.893 | 47.868 | 119.818 | 331.545 | 150.770 |
| Vplyv nadrzi | N=WZ-WK | 9.748 | -4.986 | -0.878 | -4.823 | -5.166 | 2.190 | 1.205 | 7.462 | 0.639 | 7.634 | -3.414 | -9.535 | 0.062 |
| Vplyv prevodov | P | 0.000 | 0.000 | 0.000 | 0.000 | 0.000 | 0.000 | 0.000 | 0.000 | 0.000 | 0.000 | 0.000 | 0.000 | 0.000 |
| Priet. ovpl. N+P | ENP=E-X | 148.056 | 121.495 | 153.525 | 134.303 | 244.961 | 281.598 | 83.472 | 67.859 | 74.247 | 48.302 | 120.212 | 331.723 | 151.034 |
| Ocisteny priet. C=E-X-N-P | | 138.308 | 126.482 | 154.403 | 139.126 | 250.127 | 279.408 | 82.267 | 60.397 | 73.608 | 40.667 | 123.626 | 341.257 | 150.972 |
| Priem.mes.dlhod.priet. | D | 85.647 | 114.236 | 178.413 | 170.119 | 78.996 | 72.183 | 65.842 | 44.290 | 37.710 | 55.035 | 76.897 | 102.430 | 89.962 |
| Koef. vodnosti | KV=C/D | 1.615 | 1.107 | 0.865 | 0.818 | 3.166 | 3.871 | 1.249 | 1.364 | 1.952 | 0.739 | 1.608 | 3.332 | 1.678 |
| Bilancny stav | BSC=C/MPP | 18.01 A | 16.53 A | 20.21 A | 18.34 A | 33.94 A | 37.51 A | 10.68 A | 7.85 A | 9.53 A | 5.21 A | 15.92 A | 45.21 A | 19.78 A |
| Bilanc.stav | BSENP=ENP/MPP | 19.28 A | 15.88 A | 20.10 A | 17.70 A | 33.24 A | 37.81 A | 10.84 A | 8.82 A | 9.61 A | 6.19 A | 15.48 A | 43.95 A | 19.78 A |
| Kapac.prir.zdr. | KZC=C-MPP | 130.629 | 118.831 | 146.764 | 131.539 | 242.758 | 271.959 | 74.564 | 52.702 | 65.884 | 32.864 | 115.862 | 333.710 | 143.338 |
| Kapac.zdr. | KZENP=ENP-MPP | 140.377 | 113.845 | 145.886 | 126.716 | 237.592 | 274.149 | 75.769 | 60.164 | 66.523 | 40.498 | 112.448 | 324.175 | 143.400 |

| | | 1 | 2 | 3 | 4 | 5 | 6 | 7 | 8 | 9 | 10 | 11 | 12 | Rok |
|----------------------------------|----------------------|----------------|------------------|----------------|----------------|----------------|----------------|------------------------|----------------|----------------|---------------|----------------|----------------|----------------|
| 4050B2 | Vod. Svidník | | | Ladomírka | | | 3L | 42000515001171000200 | | | | | | |
| | | 0.001 | 0.001 | 0.001 | 0.001 | 0.001 | 0.001 | 0.001 | 0.001 | 0.001 | 0.001 | 0.001 | 0.001 | 0.001 |
| 4040BA | ČOV Krajná Poľana-Hu | | | Ladomírka | | | 3L | 42000515001171000010 | | | | | | |
| | | 0.004 | 0.002 | 0.002 | 0.002 | 0.002 | 0.001 | 0.002 | 0.002 | 0.002 | 0.002 | 0.002 | 0.002 | 0.002 |
| 4051BA | ČOV Svidník | | | Ondava | | | 2P | 420005150010950 | | | | | | |
| | | 0.049 | 0.040 | 0.052 | 0.047 | 0.045 | 0.041 | 0.045 | 0.047 | 0.039 | 0.038 | 0.041 | 0.059 | 0.045 |
| 4080B1 | Vod. Stropkov | | | Zimný p. -1 | | | 3P | 42000515001035000010 | | | | | | |
| | | 0.001 | 0.001 | 0.001 | 0.001 | 0.001 | 0.000 | 0.001 | 0.001 | 0.001 | 0.001 | 0.001 | 0.001 | 0.001 |
| 4103BA | ČOV Tesla | | | Ondava | | | 2P | 420005150010100 | | | | | | |
| | | 0.000 | 0.000 | 0.000 | 0.000 | 0.001 | 0.000 | 0.001 | 0.000 | 0.000 | 0.000 | 0.000 | 0.000 | 0.000 |
| 4105BV | ODB.PZV STROPKOV | | | ONDAVA | | | 2P | 420005150010005 | | | | | | |
| | | 0.046 | 0.047 | 0.047 | 0.046 | 0.045 | 0.043 | 0.045 | 0.043 | 0.043 | 0.043 | 0.041 | 0.039 | 0.044 |
| 4105BX | ODB.PZV STROPKOV | | | ONDAVA | | | 2P | 420005150010005 | | | | | | |
| | | 0.002 | 0.002 | 0.002 | 0.001 | 0.001 | 0.002 | 0.001 | 0.001 | 0.001 | 0.002 | 0.002 | 0.002 | 0.002 |
| 4105BY | ODB.PZV STROPKOV | | | ONDAVA | | | 2P | 420005150010005 | | | | | | |
| | | 0.002 | 0.002 | 0.002 | 0.002 | 0.002 | 0.002 | 0.002 | 0.002 | 0.002 | 0.002 | 0.002 | 0.002 | 0.002 |
| 4105B0 | STROPKOV | | 587.70km2 | ONDAVA | | | 2P | 420005150010000 | | | | | | |
| <i>Sucet odberov z PV</i> | <i>PO</i> | <i>0.002</i> | <i>0.002</i> | <i>0.002</i> | <i>0.002</i> | <i>0.002</i> | <i>0.001</i> | <i>0.002</i> | <i>0.002</i> | <i>0.002</i> | <i>0.002</i> | <i>0.002</i> | <i>0.002</i> | <i>0.002</i> |
| <i>Sucet odberov z PZV</i> | <i>PZO</i> | <i>0.050</i> | <i>0.051</i> | <i>0.050</i> | <i>0.049</i> | <i>0.049</i> | <i>0.047</i> | <i>0.048</i> | <i>0.046</i> | <i>0.046</i> | <i>0.047</i> | <i>0.045</i> | <i>0.043</i> | <i>0.048</i> |
| <i>Sucet vypust. do tokov</i> | <i>V</i> | <i>0.054</i> | <i>0.043</i> | <i>0.054</i> | <i>0.049</i> | <i>0.047</i> | <i>0.042</i> | <i>0.047</i> | <i>0.049</i> | <i>0.041</i> | <i>0.040</i> | <i>0.043</i> | <i>0.062</i> | <i>0.048</i> |
| <i>Zmena prietoku X=V-PO-PZO</i> | | <i>0.003</i> | <i>-0.010</i> | <i>0.002</i> | <i>-0.001</i> | <i>-0.003</i> | <i>-0.006</i> | <i>-0.003</i> | <i>0.002</i> | <i>-0.006</i> | <i>-0.008</i> | <i>-0.003</i> | <i>0.017</i> | <i>-0.001</i> |
| <i>Minimalny bil. prietok MQ</i> | | <i>0.238</i> | <i>0.238</i> | <i>0.238</i> | <i>0.238</i> | <i>0.238</i> | <i>0.238</i> | <i>0.238</i> | <i>0.238</i> | <i>0.238</i> | <i>0.238</i> | <i>0.238</i> | <i>0.238</i> | <i>0.238</i> |
| <i>Min. potrebný prietok MPP</i> | | <i>0.235</i> | <i>0.248</i> | <i>0.236</i> | <i>0.239</i> | <i>0.241</i> | <i>0.244</i> | <i>0.241</i> | <i>0.236</i> | <i>0.244</i> | <i>0.246</i> | <i>0.241</i> | <i>0.221</i> | <i>0.239</i> |
| <i>Ovplyvnený prietok</i> | <i>E</i> | <i>5.884</i> | <i>9.027</i> | <i>11.783</i> | <i>9.140</i> | <i>18.457</i> | <i>21.940</i> | <i>7.368</i> | <i>3.219</i> | <i>7.908</i> | <i>2.220</i> | <i>3.103</i> | <i>12.954</i> | <i>9.408</i> |
| <i>Vplyv nadrží</i> | <i>N=WZ-WK</i> | <i>0.000</i> | <i>0.000</i> | <i>0.000</i> | <i>0.000</i> | <i>0.000</i> | <i>0.000</i> | <i>0.000</i> | <i>0.000</i> | <i>0.000</i> | <i>0.000</i> | <i>0.000</i> | <i>0.000</i> | <i>0.000</i> |
| <i>Vplyv prevodov</i> | <i>P</i> | <i>0.000</i> | <i>0.000</i> | <i>0.000</i> | <i>0.000</i> | <i>0.000</i> | <i>0.000</i> | <i>0.000</i> | <i>0.000</i> | <i>0.000</i> | <i>0.000</i> | <i>0.000</i> | <i>0.000</i> | <i>0.000</i> |
| <i>Priet. ovpl. N+P</i> | <i>ENP=E-X</i> | <i>5.881</i> | <i>9.037</i> | <i>11.781</i> | <i>9.141</i> | <i>18.460</i> | <i>21.946</i> | <i>7.371</i> | <i>3.217</i> | <i>7.914</i> | <i>2.228</i> | <i>3.106</i> | <i>12.937</i> | <i>9.409</i> |
| <i>Očistený priet. C=E-X-N-P</i> | | <i>5.881</i> | <i>9.037</i> | <i>11.781</i> | <i>9.141</i> | <i>18.460</i> | <i>21.946</i> | <i>7.371</i> | <i>3.217</i> | <i>7.914</i> | <i>2.228</i> | <i>3.106</i> | <i>12.937</i> | <i>9.409</i> |
| <i>Priem.mes.dlhod.priet.</i> | <i>D</i> | <i>4.123</i> | <i>7.258</i> | <i>14.735</i> | <i>11.133</i> | <i>5.023</i> | <i>4.689</i> | <i>5.598</i> | <i>3.629</i> | <i>2.646</i> | <i>3.158</i> | <i>4.698</i> | <i>5.492</i> | <i>6.010</i> |
| <i>Koef. vodnosti</i> | <i>KV=C/D</i> | <i>1.426</i> | <i>1.245</i> | <i>0.800</i> | <i>0.821</i> | <i>3.675</i> | <i>4.680</i> | <i>1.317</i> | <i>0.887</i> | <i>2.991</i> | <i>0.706</i> | <i>0.661</i> | <i>2.356</i> | <i>1.566</i> |
| <i>Bilancný stav</i> | <i>BSC=C/MPP</i> | <i>24.99 A</i> | <i>36.45 A</i> | <i>49.98 A</i> | <i>38.22 A</i> | <i>76.71 A</i> | <i>89.99 A</i> | <i>30.56 A</i> | <i>13.61 A</i> | <i>32.38 A</i> | <i>9.05 A</i> | <i>12.88 A</i> | <i>58.63 A</i> | <i>39.32 A</i> |
| <i>Bilanc.stav</i> | <i>BSEN=ENP/MPP</i> | <i>24.99 A</i> | <i>36.45 A</i> | <i>49.98 A</i> | <i>38.22 A</i> | <i>76.71 A</i> | <i>89.99 A</i> | <i>30.56 A</i> | <i>13.61 A</i> | <i>32.38 A</i> | <i>9.05 A</i> | <i>12.88 A</i> | <i>58.63 A</i> | <i>39.32 A</i> |
| <i>Kapac.prir.zdr. KZC=C-MPP</i> | | <i>5.646</i> | <i>8.789</i> | <i>11.545</i> | <i>8.902</i> | <i>18.219</i> | <i>21.702</i> | <i>7.130</i> | <i>2.981</i> | <i>7.670</i> | <i>1.982</i> | <i>2.865</i> | <i>12.716</i> | <i>9.170</i> |
| <i>Kapac.zdr. KZEN=ENP-MPP</i> | | <i>5.646</i> | <i>8.789</i> | <i>11.545</i> | <i>8.902</i> | <i>18.219</i> | <i>21.702</i> | <i>7.130</i> | <i>2.981</i> | <i>7.670</i> | <i>1.982</i> | <i>2.865</i> | <i>12.716</i> | <i>9.170</i> |
| 4105BA | ČOV Stropkov-nová | | | Ondava | | | 2P | 420005150009530 | | | | | | |
| | | 0.018 | 0.023 | 0.023 | 0.022 | 0.017 | 0.021 | 0.021 | 0.022 | 0.023 | 0.019 | 0.020 | 0.025 | 0.021 |

| | 1 | 2 | 3 | 4 | 5 | 6 | 7 | 8 | 9 | 10 | 11 | 12 | Rok |
|---------------|----------------------|--------------|--------------------|---------------|--------------|---------------|--------------------------|---------------|---------------|---------------|---------------|--------------|---------------|
| 4106BA | ČOV Stropkov-Sitníky | | Ondava | | | 2P | 420005150009500 | | | | | | |
| | 0.001 | 0.002 | 0.001 | 0.001 | 0.000 | 0.001 | 0.001 | 0.001 | 0.001 | 0.001 | 0.001 | 0.001 | 0.001 |
| 4107BA | ČOV Lomné | | Lomnianka | | | 3P | 42000515000892000050 | | | | | | |
| | 0.000 | 0.000 | 0.000 | 0.000 | 0.000 | 0.000 | 0.001 | 0.001 | 0.001 | 0.000 | 0.001 | 0.002 | 0.000 |
| 4109BA | ČOV1 obec Nová Kelča | | Kelčanský P.-2 | | | 3L | 42000515000830000000 | | | | | | |
| | 0.000 | 0.000 | 0.001 | 0.001 | 0.001 | 0.001 | 0.001 | 0.001 | 0.001 | 0.001 | 0.001 | 0.002 | 0.001 |
| 4110BA | ČOV VE Domaša výust' | | VN Domaša (Ondava) | | | 2P | 420005150007157 | | | | | | |
| | 0.011 | 0.012 | 0.011 | 0.011 | 0.011 | 0.011 | 0.011 | 0.011 | 0.011 | 0.011 | 0.011 | 0.011 | 0.011 |
| 4260B9 | VN DOMASA-VYPAR | | ONDAVA | | | 2P | 420005150007157 | | | | | | |
| | 0.000 | 0.000 | 0.000 | 0.235 | 0.213 | 0.327 | 0.423 | 0.396 | 0.179 | 0.153 | 0.000 | 0.000 | 0.162 |
| 4260BZ | VN DOMASA | | ONDAVA | | | 2P | 420005150007157 | | | | | | |
| | -3.979 | 7.652 | -0.096 | -0.647 | 1.209 | -4.350 | 0.752 | -3.160 | -2.542 | -3.989 | -1.392 | 7.968 | -0.257 |
| 4115BA | ČOV Benkovce | | Ondava | | | 2P | 420005150006450 | | | | | | |
| | 0.002 | 0.001 | 0.002 | 0.002 | 0.002 | 0.002 | 0.002 | 0.002 | 0.002 | 0.002 | 0.002 | 0.002 | 0.002 |
| 4440BA | ČOV Obec Myslina | | Ondavka | | | 3L | 42000515000575001149 | | | | | | |
| | 0.002 | 0.001 | 0.001 | 0.002 | 0.003 | 0.001 | 0.001 | 0.002 | 0.002 | 0.001 | 0.002 | 0.003 | 0.002 |
| 4441BA | ČOV Tovarné | | Ondavka | | | 3L | 42000515000575000090 | | | | | | |
| | 0.003 | 0.002 | 0.003 | 0.003 | 0.003 | 0.003 | 0.002 | 0.003 | 0.003 | 0.002 | 0.003 | 0.004 | 0.003 |
| 4445BA | ČOV Sedliská | | Kazimírsky P. | | | 3P | 42000515000548000160 | | | | | | |
| | 0.001 | 0.002 | 0.001 | 0.001 | 0.002 | 0.002 | 0.001 | 0.001 | 0.001 | 0.001 | 0.001 | 0.002 | 0.002 |
| 4455BA | ČOV Kladzany | | Ondava | | | 2P | 420005150005340 | | | | | | |
| | 0.001 | 0.001 | 0.001 | 0.001 | 0.002 | 0.001 | 0.002 | 0.001 | 0.002 | 0.001 | 0.002 | 0.003 | 0.002 |
| 4465BA | ČOV Hencovce | | Ondava | | | 2P | 420005150005100 | | | | | | |
| | 0.003 | 0.003 | 0.005 | 0.005 | 0.013 | 0.012 | 0.006 | 0.003 | 0.002 | 0.002 | 0.003 | 0.008 | 0.005 |
| 4464B3 | Energetika-Kučín | | Ondava | | | 2P | 420005150005040 | | | | | | |
| | 0.039 | 0.039 | 0.040 | 0.028 | 0.032 | 0.037 | 0.040 | 0.044 | 0.037 | 0.036 | 0.039 | 0.035 | 0.037 |
| 4480B3 | Bukocel | | Ondava | | | 2P | 420005150005030 | | | | | | |
| | 0.248 | 0.239 | 0.249 | 0.253 | 0.248 | 0.251 | 0.236 | 0.165 | 0.289 | 0.255 | 0.252 | 0.233 | 0.243 |
| 4480BA | Výust' ČOV Bukocel | | Ondava | | | 2P | 420005150004865 | | | | | | |
| | 0.246 | 0.242 | 0.246 | 0.251 | 0.261 | 0.254 | 0.234 | 0.163 | 0.246 | 0.236 | 0.249 | 0.233 | 0.238 |
| 4510BB | ČOV Chemko Ondava | | Ondava | | | 2P | 420005150004320 | | | | | | |
| | 0.064 | 0.080 | 0.079 | 0.083 | 0.137 | 0.082 | 0.050 | 0.045 | 0.053 | 0.036 | 0.061 | 0.110 | 0.073 |
| 4490BA | ČOV Dlhé Klčovo | | Ondava | | | 2P | 420005150004200 | | | | | | |
| | 0.000 | 0.000 | 0.000 | 0.000 | 0.001 | 0.001 | 0.000 | 0.000 | 0.000 | 0.000 | 0.000 | 0.001 | 0.000 |
| 4500BA | ČOV Nižný Hrušov | | Ondava | | | 2P | 420005150004150 | | | | | | |
| | 0.002 | 0.003 | 0.002 | 0.003 | 0.003 | 0.003 | 0.002 | 0.002 | 0.002 | 0.001 | 0.002 | 0.004 | 0.002 |
| 4520BA | ČOV Rakovec | | Rakovec -3 | | | 4L | 420005150003560009000200 | | | | | | |
| | 0.001 | 0.001 | 0.001 | 0.001 | 0.001 | 0.002 | 0.001 | 0.001 | 0.001 | 0.001 | 0.001 | 0.001 | 0.001 |
| 4560BV | ODB.PZV NAD TOPLOU | | ONDAVA | | | 2P | 420005150003420 | | | | | | |
| | 0.007 | 0.007 | 0.007 | 0.007 | 0.006 | 0.007 | 0.009 | 0.008 | 0.007 | 0.007 | 0.007 | 0.006 | 0.007 |
| 4560BY | ODB.PZV NAD TOPLOU | | ONDAVA | | | 2P | 420005150003420 | | | | | | |
| | 0.002 | 0.002 | 0.002 | 0.002 | 0.002 | 0.002 | 0.002 | 0.002 | 0.002 | 0.002 | 0.002 | 0.002 | 0.002 |

| | | 1 | 2 | 3 | 4 | 5 | 6 | 7 | 8 | 9 | 10 | 11 | 12 | Rok | |
|----------------------------|--------------------------|-------------------|---------|---------|---------------|--------|--------|-----------|-----------------------------|---------|---------|---------|---------|---------|--|
| 4560B0 | ONDAVA NAD TOPLOU | 1340.89km2 | | | ONDAVA | | | 2P | 420005150003415 | | | | | | |
| Sucet odberov z PV | PO | 0.289 | 0.279 | 0.291 | 0.282 | 0.282 | 0.289 | 0.278 | 0.211 | 0.327 | 0.292 | 0.292 | 0.270 | 0.282 | |
| Sucet odberov z PZV | PZO | 0.059 | 0.060 | 0.059 | 0.058 | 0.057 | 0.056 | 0.059 | 0.056 | 0.055 | 0.056 | 0.053 | 0.051 | 0.057 | |
| Sucet vypust. do tokov | V | 0.409 | 0.416 | 0.430 | 0.438 | 0.505 | 0.439 | 0.382 | 0.308 | 0.391 | 0.355 | 0.403 | 0.473 | 0.412 | |
| Zmena prietoku | X=V-PO-PZO | 0.062 | 0.077 | 0.080 | 0.098 | 0.166 | 0.094 | 0.046 | 0.042 | 0.009 | 0.007 | 0.058 | 0.152 | 0.074 | |
| Minimalny bil. prietok | MQ | 0.410 | 0.410 | 0.410 | 0.410 | 0.410 | 0.410 | 0.410 | 0.410 | 0.410 | 0.410 | 0.410 | 0.410 | 0.410 | |
| Min. potrebný prietok | MPP | 0.348 | 0.333 | 0.330 | 0.312 | 0.244 | 0.316 | 0.364 | 0.368 | 0.401 | 0.403 | 0.352 | 0.258 | 0.336 | |
| Ovplyvnený prietok | E | 15.168 | 11.897 | 18.071 | 14.948 | 41.582 | 43.506 | 11.891 | 10.272 | 15.955 | 7.698 | 9.132 | 16.976 | 18.112 | |
| Vplyv nadrží | N=WZ-WK | 3.979 | -7.652 | 0.096 | 0.647 | -1.209 | 4.350 | -0.752 | 3.160 | 2.542 | 3.989 | 1.392 | -7.968 | 0.257 | |
| Vplyv prevodov | P | 0.000 | 0.000 | 0.000 | 0.000 | 0.000 | 0.000 | 0.000 | 0.000 | 0.000 | 0.000 | 0.000 | 0.000 | 0.000 | |
| Priet. ovpl. N+P | ENP=E-X | 15.106 | 11.820 | 17.991 | 14.850 | 41.416 | 43.412 | 11.845 | 10.230 | 15.946 | 7.691 | 9.074 | 16.824 | 18.037 | |
| Očistený prietok | C=E-X-N-P | 11.127 | 19.472 | 17.895 | 14.204 | 42.625 | 39.062 | 12.598 | 7.070 | 13.404 | 3.703 | 7.683 | 24.793 | 17.781 | |
| Priem. mes. dlhod. prietok | D | 7.343 | 12.538 | 23.959 | 17.949 | 9.163 | 8.312 | 9.108 | 6.561 | 4.805 | 5.734 | 7.971 | 9.353 | 10.219 | |
| Koef. vodnosti | KV=C/D | 1.515 | 1.553 | 0.747 | 0.791 | 4.652 | 4.699 | 1.383 | 1.078 | 2.790 | 0.646 | 0.964 | 2.651 | 1.740 | |
| Bilancný stav | BSC=C/MPP | 31.97 A | 58.41 A | 54.22 A | 45.48 A | 175 A | 124 A | 34.57 A | 19.19 A | 33.43 A | 9.18 A | 21.81 A | 95.98 A | 52.94 A | |
| Bilanc. stav | BSEN=ENP/MPP | 43.40 A | 35.46 A | 54.51 A | 47.55 A | 170 A | 137 A | 32.51 A | 27.77 A | 39.77 A | 19.08 A | 25.76 A | 65.13 A | 53.71 A | |
| Kapac. prir. zdr. | KZC=C-MPP | 10.779 | 19.139 | 17.565 | 13.891 | 42.381 | 38.746 | 12.233 | 6.702 | 13.003 | 3.299 | 7.330 | 24.534 | 17.445 | |
| Kapac. zdr. | KZEN=ENP-MPP | 14.758 | 11.487 | 17.661 | 14.538 | 41.172 | 43.096 | 11.481 | 9.862 | 15.545 | 7.288 | 8.722 | 16.566 | 17.702 | |
| 4580BA | ČOV Kružľov | | | | | | | | | | | | | | |
| | | 0.002 | 0.002 | 0.002 | 0.002 | 0.002 | 0.002 | 0.002 | 0.002 | 0.002 | 0.002 | 0.002 | 0.002 | 0.002 | |
| 4600B1 | Vod. Bardejov | | | | | | | | | | | | | | |
| | | 0.001 | 0.001 | 0.002 | 0.001 | 0.001 | 0.006 | 0.002 | 0.002 | 0.001 | 0.002 | 0.003 | 0.002 | 0.002 | |
| 4610BV | ODB.PZV BARDEJOV | | | | | | | | | | | | | | |
| | | 0.050 | 0.051 | 0.049 | 0.048 | 0.050 | 0.048 | 0.051 | 0.049 | 0.048 | 0.048 | 0.046 | 0.047 | 0.049 | |
| 4610BX | ODB.PZV BARDEJOV | | | | | | | | | | | | | | |
| | | 0.000 | 0.000 | 0.000 | 0.000 | 0.000 | 0.000 | 0.000 | 0.000 | 0.000 | 0.000 | 0.000 | 0.000 | 0.000 | |
| 4610BY | ODB.PZV BARDEJOV | | | | | | | | | | | | | | |
| | | 0.001 | 0.002 | 0.001 | 0.001 | 0.001 | 0.001 | 0.001 | 0.001 | 0.001 | 0.001 | 0.001 | 0.001 | 0.001 | |
| 4610B0 | BARDEJOV | 325.80km2 | | | TOPLA | | | 3P | 42000515000341010350 | | | | | | |
| Sucet odberov z PV | PO | 0.001 | 0.001 | 0.002 | 0.001 | 0.001 | 0.006 | 0.002 | 0.002 | 0.001 | 0.002 | 0.003 | 0.002 | 0.002 | |
| Sucet odberov z PZV | PZO | 0.052 | 0.052 | 0.050 | 0.050 | 0.051 | 0.049 | 0.052 | 0.050 | 0.049 | 0.049 | 0.048 | 0.049 | 0.050 | |
| Sucet vypust. do tokov | V | 0.002 | 0.002 | 0.002 | 0.002 | 0.002 | 0.002 | 0.002 | 0.002 | 0.002 | 0.002 | 0.002 | 0.002 | 0.002 | |
| Zmena prietoku | X=V-PO-PZO | -0.051 | -0.052 | -0.050 | -0.050 | -0.051 | -0.054 | -0.053 | -0.051 | -0.048 | -0.049 | -0.049 | -0.049 | -0.050 | |
| Minimalny bil. prietok | MQ | 0.203 | 0.203 | 0.203 | 0.203 | 0.203 | 0.203 | 0.203 | 0.203 | 0.203 | 0.203 | 0.203 | 0.203 | 0.203 | |
| Min. potrebný prietok | MPP | 0.254 | 0.255 | 0.253 | 0.253 | 0.254 | 0.257 | 0.256 | 0.254 | 0.251 | 0.252 | 0.252 | 0.252 | 0.253 | |

| | | 1 | 2 | 3 | 4 | 5 | 6 | 7 | 8 | 9 | 10 | 11 | 12 | Rok |
|----------------------------------|----------------------|----------------|----------------|----------------|----------------|----------------|--------------------------------|----------------|----------------|----------------|---------------|---------------|----------------|----------------|
| Ovplyvneny prietok | E | 3.163 | 2.650 | 5.314 | 5.762 | 8.998 | 18.330 | 4.301 | 4.184 | 6.817 | 2.026 | 2.183 | 6.626 | 5.863 |
| Vplyv nadrzi | N=WZ-WK | 0.000 | 0.000 | 0.000 | 0.000 | 0.000 | 0.000 | 0.000 | 0.000 | 0.000 | 0.000 | 0.000 | 0.000 | 0.000 |
| Vplyv prevodov | P | 0.000 | 0.000 | 0.000 | 0.000 | 0.000 | 0.000 | 0.000 | 0.000 | 0.000 | 0.000 | 0.000 | 0.000 | 0.000 |
| Priet. ovpl. N+P | ENP=E-X | 3.214 | 2.702 | 5.364 | 5.812 | 9.049 | 18.384 | 4.354 | 4.235 | 6.865 | 2.075 | 2.232 | 6.675 | 5.913 |
| Ocisteny priet. C=E-X-N-P | | 3.214 | 2.702 | 5.364 | 5.812 | 9.049 | 18.384 | 4.354 | 4.235 | 6.865 | 2.075 | 2.232 | 6.675 | 5.913 |
| Priem.mes.dlhod.priet. | D | 2.085 | 3.199 | 5.880 | 6.155 | 3.384 | 3.378 | 3.118 | 2.502 | 1.746 | 2.170 | 2.253 | 2.278 | 3.177 |
| Koef. vodnosti | KV=C/D | 1.541 | 0.845 | 0.912 | 0.944 | 2.674 | 5.442 | 1.396 | 1.693 | 3.932 | 0.956 | 0.991 | 2.930 | 1.862 |
| Bilancny stav | BSC=C/MPP | 12.65 A | 10.60 A | 21.18 A | 23.01 A | 35.67 A | 71.61 A | 17.03 A | 16.69 A | 27.37 A | 8.23 A | 8.85 A | 26.53 A | 23.33 A |
| Bilanc.stav | BSENP=ENP/MPP | 12.65 A | 10.60 A | 21.18 A | 23.01 A | 35.67 A | 71.61 A | 17.03 A | 16.69 A | 27.37 A | 8.23 A | 8.85 A | 26.53 A | 23.33 A |
| Kapac.prir.zdr. | KZC=C-MPP | 2.960 | 2.447 | 5.111 | 5.559 | 8.795 | 18.127 | 4.098 | 3.981 | 6.614 | 1.823 | 1.980 | 6.423 | 5.660 |
| Kapac.zdr. | KZENP=ENP-MPP | 2.960 | 2.447 | 5.111 | 5.559 | 8.795 | 18.127 | 4.098 | 3.981 | 6.614 | 1.823 | 1.980 | 6.423 | 5.660 |
| 4670BA | ČOV Zborov | | | Kamenec -1 | | 4L | 4200051500034101015000630 | | | | | | | |
| | | 0.001 | 0.001 | 0.001 | 0.001 | 0.001 | 0.001 | 0.001 | 0.001 | 0.001 | 0.001 | 0.001 | 0.001 | 0.001 |
| 4680B3 | Export-Import | | | Kamenec -1 | | 4L | 4200051500034101015000200 | | | | | | | |
| | | 0.000 | 0.000 | 0.000 | 0.000 | 0.000 | 0.000 | 0.000 | 0.000 | 0.000 | 0.000 | 0.000 | 0.000 | 0.000 |
| 4680BA | ČOV Export-Import | | | Kamenec -1 | | 4L | 4200051500034101015000120 | | | | | | | |
| | | 0.000 | 0.000 | 0.000 | 0.000 | 0.000 | 0.000 | 0.000 | 0.000 | 0.000 | 0.000 | 0.000 | 0.000 | 0.000 |
| 4800BA | ČOV Bardejov | | | Topľa | | 3P | 42000515000341009910 | | | | | | | |
| | | 0.035 | 0.028 | 0.034 | 0.031 | 0.035 | 0.037 | 0.034 | 0.039 | 0.044 | 0.038 | 0.030 | 0.037 | 0.035 |
| 4880BA | ČOV Komárov | | | Topľa | | 3P | 42000515000341009470 | | | | | | | |
| | | 0.000 | 0.001 | 0.000 | 0.000 | 0.000 | 0.000 | 0.001 | 0.001 | 0.000 | 0.000 | 0.000 | 0.000 | 0.000 |
| 4900BA | ČOV Poliakovce | | | Topľa | | 3P | 42000515000341008890 | | | | | | | |
| | | 0.000 | 0.000 | 0.000 | 0.000 | 0.000 | 0.000 | 0.000 | 0.000 | 0.000 | 0.000 | 0.000 | 0.000 | 0.000 |
| 4910BA | ČOV Kurima3 | | | Topľa | | 3P | 42000515000341008250 | | | | | | | |
| | | 0.001 | 0.001 | 0.001 | 0.001 | 0.001 | 0.001 | 0.001 | 0.001 | 0.001 | 0.001 | 0.001 | 0.001 | 0.001 |
| 4940B1 | Vod. Giraltovce | | | Topľa | | 3P | 42000515000341006020 | | | | | | | |
| | | 0.004 | 0.005 | 0.004 | 0.004 | 0.004 | 0.005 | 0.005 | 0.005 | 0.005 | 0.005 | 0.005 | 0.005 | 0.005 |
| 4942BA | ČOV Obec Kračúnovce | | | Topoľa | | 4P | 4200051500034100578000100 | | | | | | | |
| | | 0.002 | 0.002 | 0.002 | 0.002 | 0.001 | 0.002 | 0.002 | 0.002 | 0.002 | 0.002 | 0.002 | 0.002 | 0.002 |
| 4941BA | ČOV Giraltovce | | | Radomka | | 4L | 4200051500034100570000260 | | | | | | | |
| | | 0.006 | 0.009 | 0.008 | 0.009 | 0.010 | 0.009 | 0.013 | 0.007 | 0.012 | 0.007 | 0.008 | 0.009 | 0.009 |
| 4945BA | ČOV Chmeľov | | | Hrabinky | | 5L | 420005150003410047800049000330 | | | | | | | |
| | | 0.000 | 0.000 | 0.000 | 0.000 | 0.000 | 0.000 | 0.000 | 0.000 | 0.000 | 0.000 | 0.000 | 0.000 | 0.000 |
| 5000BV | ODB.PZV HANUSOVCE | | | TOPLA | | 3P | 42000515000341004775 | | | | | | | |
| | | 0.020 | 0.023 | 0.021 | 0.022 | 0.019 | 0.022 | 0.021 | 0.021 | 0.021 | 0.020 | 0.020 | 0.019 | 0.021 |
| 5000BX | ODB.PZV HANUSOVCE | | | TOPLA | | 3P | 42000515000341004775 | | | | | | | |
| | | 0.000 | 0.000 | 0.000 | 0.000 | 0.000 | 0.000 | 0.000 | 0.000 | 0.000 | 0.000 | 0.000 | 0.000 | 0.000 |
| 5000BY | ODB.PZV HANUSOVCE | | | TOPLA | | 3P | 42000515000341004775 | | | | | | | |
| | | 0.002 | 0.002 | 0.002 | 0.002 | 0.002 | 0.002 | 0.002 | 0.002 | 0.002 | 0.002 | 0.002 | 0.002 | 0.002 |

| | 1 | 2 | 3 | 4 | 5 | 6 | 7 | 8 | 9 | 10 | 11 | 12 | Rok |
|------------------------------------|-------------------|--------------|--------------|--------------|--------------|--------------|-----------------------------|--------------|--------------|--------------|--------------|--------------|--------------|
| 5000B0 HANUSOVCE | 1050.03km2 | | TOPLA | | | 3P | 42000515000341004770 | | | | | | |
| Sucet odberov z PV PO | 0.005 | 0.007 | 0.006 | 0.006 | 0.006 | 0.012 | 0.007 | 0.007 | 0.005 | 0.007 | 0.008 | 0.006 | 0.007 |
| Sucet odberov z PZV PZO | 0.073 | 0.077 | 0.074 | 0.074 | 0.073 | 0.074 | 0.076 | 0.074 | 0.072 | 0.071 | 0.070 | 0.070 | 0.073 |
| Sucet vypust. do tokov V | 0.048 | 0.044 | 0.049 | 0.047 | 0.051 | 0.054 | 0.055 | 0.055 | 0.064 | 0.052 | 0.045 | 0.053 | 0.052 |
| Zmena prietoku X=V-PO-PZO | -0.030 | -0.040 | -0.031 | -0.033 | -0.027 | -0.032 | -0.028 | -0.027 | -0.014 | -0.026 | -0.033 | -0.024 | -0.029 |
| Minimalny bil. prietok MQ | 0.610 | 0.610 | 0.610 | 0.610 | 0.610 | 0.610 | 0.610 | 0.610 | 0.610 | 0.610 | 0.610 | 0.610 | 0.610 |
| Min. potrebný prietok MPP | 0.640 | 0.650 | 0.641 | 0.643 | 0.637 | 0.642 | 0.638 | 0.637 | 0.624 | 0.636 | 0.643 | 0.634 | 0.639 |
| Ovplyvnený prietok E | 8.736 | 9.947 | 14.170 | 13.530 | 24.570 | 40.180 | 13.380 | 10.000 | 14.950 | 5.597 | 5.880 | 17.800 | 14.895 |
| Vplyv nadrží N=WZ-WK | 0.000 | 0.000 | 0.000 | 0.000 | 0.000 | 0.000 | 0.000 | 0.000 | 0.000 | 0.000 | 0.000 | 0.000 | 0.000 |
| Vplyv prevodov P | 0.000 | 0.000 | 0.000 | 0.000 | 0.000 | 0.000 | 0.000 | 0.000 | 0.000 | 0.000 | 0.000 | 0.000 | 0.000 |
| Priet. ovpl. N+P ENP=E-X | 8.766 | 9.987 | 14.201 | 13.563 | 24.597 | 40.212 | 13.408 | 10.027 | 14.964 | 5.623 | 5.913 | 17.824 | 14.923 |
| Očistený priet. C=E-X-N-P | 8.766 | 9.987 | 14.201 | 13.563 | 24.597 | 40.212 | 13.408 | 10.027 | 14.964 | 5.623 | 5.913 | 17.824 | 14.923 |
| Priem.mes.dlhod.priet. D | 5.959 | 8.712 | 17.938 | 16.374 | 8.627 | 8.102 | 8.120 | 6.202 | 4.293 | 5.493 | 6.844 | 6.447 | 8.588 |
| Koef. vodnosti KV=C/D | 1.471 | 1.146 | 0.792 | 0.828 | 2.851 | 4.963 | 1.651 | 1.617 | 3.486 | 1.024 | 0.864 | 2.765 | 1.738 |
| Bilancný stav BSC=C/MPP | 13.69 A | 15.37 A | 22.15 A | 21.08 A | 38.61 A | 62.67 A | 21.02 A | 15.75 A | 23.98 A | 8.84 A | 9.20 A | 28.12 A | 23.37 A |
| Bilanc.stav BSENP=ENP/MPP | 13.69 A | 15.37 A | 22.15 A | 21.08 A | 38.61 A | 62.67 A | 21.02 A | 15.75 A | 23.98 A | 8.84 A | 9.20 A | 28.12 A | 23.37 A |
| Kapac.prir.zdr. KZC=C-MPP | 8.126 | 9.337 | 13.560 | 12.920 | 23.960 | 39.570 | 12.770 | 9.390 | 14.340 | 4.987 | 5.270 | 17.190 | 14.285 |
| Kapac.zdr. KZENP=ENP-MPP | 8.126 | 9.337 | 13.560 | 12.920 | 23.960 | 39.570 | 12.770 | 9.390 | 14.340 | 4.987 | 5.270 | 17.190 | 14.285 |
| 5170BA ČOV Bystré Nová | | | Topľa | | | 3P | 42000515000341004370 | | | | | | |
| | 0.025 | 0.031 | 0.031 | 0.028 | 0.037 | 0.031 | 0.022 | 0.028 | 0.027 | 0.022 | 0.026 | 0.029 | 0.028 |
| 5240BA ČOV Lykotex | | | Topľa | | | 3P | 42000515000341003100 | | | | | | |
| | 0.000 | 0.000 | 0.000 | 0.000 | 0.000 | 0.000 | 0.000 | 0.000 | 0.000 | 0.000 | 0.000 | 0.000 | 0.000 |
| 4108BA ČOV Turany nad Ondav | | | Slaný P.-2 | | | 4P | 4200051500034100289000050 | | | | | | |
| | 0.001 | 0.001 | 0.001 | 0.001 | 0.001 | 0.000 | 0.001 | 0.001 | 0.001 | 0.000 | 0.000 | 0.001 | 0.001 |
| 5260BA ČOV Obec Čaklov, SoI | | | Topľa | | | 3P | 42000515000341002500 | | | | | | |
| | 0.003 | 0.004 | 0.004 | 0.003 | 0.005 | 0.006 | 0.005 | 0.006 | 0.004 | 0.002 | 0.003 | 0.007 | 0.004 |
| 5270BA ČOV Obec Čaklov | | | Topľa | | | 3P | 42000515000341002330 | | | | | | |
| | 0.002 | 0.002 | 0.002 | 0.002 | 0.004 | 0.002 | 0.001 | 0.002 | 0.003 | 0.002 | 0.003 | 0.007 | 0.003 |
| 5384BA ČOV Vranov nad Topľo | | | Topľa | | | 3P | 42000515000341001750 | | | | | | |
| | 0.001 | 0.002 | 0.002 | 0.001 | 0.002 | 0.000 | 0.000 | 0.000 | 0.000 | 0.000 | 0.000 | 0.000 | 0.001 |
| 5450BA ČOV Vranov-Lomnica | | | Topľa | | | 3P | 42000515000341001500 | | | | | | |
| | 0.036 | 0.030 | 0.047 | 0.064 | 0.120 | 0.117 | 0.058 | 0.053 | 0.050 | 0.033 | 0.053 | 0.100 | 0.064 |
| 5530BA ČOV Banské | | | Olšava -6 | | | 4P | 4200051500034100102001300 | | | | | | |
| | 0.001 | 0.001 | 0.001 | 0.001 | 0.001 | 0.001 | 0.001 | 0.001 | 0.001 | 0.001 | 0.001 | 0.001 | 0.001 |
| 5540BA ČOV Sačurov | | | Olšava -6 | | | 4P | 4200051500034100102000060 | | | | | | |
| | 0.003 | 0.003 | 0.003 | 0.003 | 0.003 | 0.003 | 0.003 | 0.003 | 0.003 | 0.003 | 0.003 | 0.003 | 0.003 |
| 5680BP PREVOD TOPLA-MANOV K | | | TOPLA | | | 3P | 42000515000341000520 | | | | | | |
| | 0.328 | 0.484 | 0.238 | 0.225 | 0.527 | 0.378 | 0.638 | 0.158 | 0.113 | 0.326 | 0.549 | 0.156 | 0.342 |

| | | 1 | 2 | 3 | 4 | 5 | 6 | 7 | 8 | 9 | 10 | 11 | 12 | Rok |
|---------------------------|---------------------|---------|-------------------|---------------|---------|---------|-----------|-----------------------------|---------|---------|--------|---------|---------|---------|
| 5720BV | ODB.PZV TOPLA USTIE | | | TOPLA | | | 3P | 42000515000341000005 | | | | | | |
| | | 0.013 | 0.013 | 0.013 | 0.013 | 0.013 | 0.012 | 0.012 | 0.012 | 0.012 | 0.010 | 0.010 | 0.011 | 0.012 |
| 5720BX | ODB.PZV TOPLA USTIE | | | TOPLA | | | 3P | 42000515000341000005 | | | | | | |
| | | 0.000 | 0.000 | 0.000 | 0.000 | 0.000 | 0.001 | 0.001 | 0.000 | 0.000 | 0.000 | 0.000 | 0.000 | 0.000 |
| 5720BY | ODB.PZV TOPLA USTIE | | | TOPLA | | | 3P | 42000515000341000005 | | | | | | |
| | | 0.002 | 0.002 | 0.002 | 0.002 | 0.002 | 0.002 | 0.002 | 0.002 | 0.002 | 0.002 | 0.002 | 0.002 | 0.002 |
| 5720B0 | TOPLA USTIE | | 1544.01km2 | TOPLA | | | 3P | 42000515000341000003 | | | | | | |
| Sucet odberov z PV | PO | 0.005 | 0.007 | 0.006 | 0.006 | 0.006 | 0.012 | 0.007 | 0.007 | 0.005 | 0.007 | 0.008 | 0.006 | 0.007 |
| Sucet odberov z PZV | PZO | 0.088 | 0.093 | 0.089 | 0.089 | 0.088 | 0.089 | 0.091 | 0.088 | 0.087 | 0.083 | 0.083 | 0.084 | 0.088 |
| Sucet vypust. do tokov | V | 0.119 | 0.118 | 0.140 | 0.149 | 0.224 | 0.215 | 0.146 | 0.147 | 0.152 | 0.116 | 0.134 | 0.200 | 0.155 |
| Zmena prietoku X=V-PO-PZO | | 0.026 | 0.018 | 0.044 | 0.054 | 0.131 | 0.114 | 0.048 | 0.051 | 0.060 | 0.025 | 0.043 | 0.110 | 0.061 |
| Minimalny bil. prietok | MQ | 0.780 | 0.780 | 0.780 | 0.780 | 0.780 | 0.780 | 0.780 | 0.780 | 0.780 | 0.780 | 0.780 | 0.780 | 0.780 |
| Min. potrebný prietok | MPP | 0.754 | 0.762 | 0.736 | 0.726 | 0.649 | 0.666 | 0.732 | 0.729 | 0.720 | 0.755 | 0.737 | 0.670 | 0.719 |
| Ovplyvnený prietok | E | 14.182 | 17.213 | 21.959 | 23.192 | 51.678 | 58.594 | 18.379 | 14.828 | 17.605 | 6.972 | 10.088 | 33.974 | 24.075 |
| Vplyv nadrží | N=WZ-WK | 0.000 | 0.000 | 0.000 | 0.000 | 0.000 | 0.000 | 0.000 | 0.000 | 0.000 | 0.000 | 0.000 | 0.000 | 0.000 |
| Vplyv prevodov | P | -0.328 | -0.484 | -0.238 | -0.225 | -0.527 | -0.378 | -0.638 | -0.158 | -0.113 | -0.326 | -0.549 | -0.156 | -0.342 |
| Priet. ovpl. N+P | ENP=E-X | 14.156 | 17.195 | 21.915 | 23.138 | 51.547 | 58.480 | 18.331 | 14.777 | 17.545 | 6.947 | 10.045 | 33.864 | 24.015 |
| Očistený priet. C=E-X-N-P | | 14.484 | 17.679 | 22.153 | 23.363 | 52.074 | 58.858 | 18.969 | 14.935 | 17.658 | 7.273 | 10.594 | 34.020 | 24.357 |
| Priem.mes.dlhod.priet. | D | 7.723 | 11.600 | 24.444 | 21.042 | 11.356 | 10.147 | 9.443 | 7.194 | 5.323 | 6.858 | 9.029 | 8.495 | 11.046 |
| Koef. vodnosti | KV=C/D | 1.875 | 1.524 | 0.906 | 1.110 | 4.586 | 5.800 | 2.009 | 2.076 | 3.317 | 1.060 | 1.173 | 4.005 | 2.205 |
| Bilancný stav | BSC=C/MPP | 19.21 A | 23.20 A | 30.11 A | 32.18 A | 80.20 A | 88.43 A | 25.91 A | 20.49 A | 24.53 A | 9.64 A | 14.38 A | 50.79 A | 33.86 A |
| Bilanc.stav | BSENP=ENP/MPP | 18.77 A | 22.56 A | 29.79 A | 31.87 A | 79.39 A | 87.86 A | 25.04 A | 20.28 A | 24.38 A | 9.21 A | 13.63 A | 50.56 A | 33.39 A |
| Kapac.prir.zdr. KZC=C-MPP | | 13.730 | 16.917 | 21.417 | 22.637 | 51.425 | 58.192 | 18.237 | 14.206 | 16.938 | 6.518 | 9.857 | 33.350 | 23.638 |
| Kapac.zdr. KZENP=ENP-MPP | | 13.402 | 16.433 | 21.179 | 22.412 | 50.898 | 57.814 | 17.599 | 14.048 | 16.825 | 6.192 | 9.308 | 33.194 | 23.295 |
| 5760BX | ODB.PZV HOROVCE | | | ONDAVA | | | 2P | 420005150002930 | | | | | | |
| | | 0.000 | 0.000 | 0.000 | 0.000 | 0.000 | 0.000 | 0.000 | 0.000 | 0.000 | 0.000 | 0.000 | 0.000 | 0.000 |
| 5760BY | ODB.PZV HOROVCE | | | ONDAVA | | | 2P | 420005150002930 | | | | | | |
| | | 0.000 | 0.000 | 0.000 | 0.000 | 0.000 | 0.000 | 0.000 | 0.000 | 0.000 | 0.000 | 0.000 | 0.000 | 0.000 |
| 5760B0 | HOROVCE | | 2885.80km2 | ONDAVA | | | 2P | 420005150002920 | | | | | | |
| Sucet odberov z PV | PO | 0.294 | 0.286 | 0.297 | 0.288 | 0.288 | 0.301 | 0.284 | 0.218 | 0.332 | 0.299 | 0.301 | 0.277 | 0.289 |
| Sucet odberov z PZV | PZO | 0.147 | 0.153 | 0.149 | 0.147 | 0.145 | 0.145 | 0.150 | 0.144 | 0.142 | 0.139 | 0.136 | 0.134 | 0.144 |
| Sucet vypust. do tokov | V | 0.528 | 0.534 | 0.570 | 0.587 | 0.729 | 0.654 | 0.528 | 0.455 | 0.544 | 0.470 | 0.537 | 0.673 | 0.568 |
| Zmena prietoku X=V-PO-PZO | | 0.088 | 0.095 | 0.124 | 0.152 | 0.296 | 0.209 | 0.093 | 0.093 | 0.069 | 0.032 | 0.101 | 0.262 | 0.135 |

| | 1 | 2 | 3 | 4 | 5 | 6 | 7 | 8 | 9 | 10 | 11 | 12 | Rok |
|-----------------------------|---------|------------|---------|------------|---------|---------|--------------------------------|---------|---------|---------|---------|---------|---------|
| Minimalny bil. prietok MQ | 1.233 | 1.233 | 1.233 | 1.233 | 1.233 | 1.233 | 1.233 | 1.233 | 1.233 | 1.233 | 1.233 | 1.233 | 1.233 |
| Min. potrebný prietok MPP | 1.145 | 1.138 | 1.109 | 1.081 | 0.937 | 1.024 | 1.140 | 1.140 | 1.164 | 1.201 | 1.132 | 0.971 | 1.098 |
| Ovplyvnený prietok E | 29.350 | 29.110 | 40.030 | 38.140 | 93.260 | 102.100 | 30.270 | 25.100 | 33.560 | 14.670 | 19.220 | 50.950 | 42.187 |
| Vplyv nadrží N=WZ-WK | 3.979 | -7.652 | 0.096 | 0.647 | -1.209 | 4.350 | -0.752 | 3.160 | 2.542 | 3.989 | 1.392 | -7.968 | 0.257 |
| Vplyv prevodov P | -0.328 | -0.484 | -0.238 | -0.225 | -0.527 | -0.378 | -0.638 | -0.158 | -0.113 | -0.326 | -0.549 | -0.156 | -0.342 |
| Priet. ovpl. N+P ENP=E-X | 29.262 | 29.015 | 39.906 | 37.988 | 92.964 | 101.891 | 30.177 | 25.007 | 33.491 | 14.638 | 19.119 | 50.688 | 42.052 |
| Očistený priet. C=E-X-N-P | 25.611 | 37.151 | 40.048 | 37.567 | 94.700 | 97.920 | 31.567 | 22.005 | 31.062 | 10.975 | 18.277 | 58.812 | 42.138 |
| Priem.mes.dlhod.priet. D | 15.066 | 24.138 | 48.403 | 38.991 | 20.519 | 18.459 | 18.551 | 13.755 | 10.128 | 12.592 | 17.000 | 17.848 | 21.266 |
| Koef. vodnosti KV=C/D | 1.700 | 1.539 | 0.827 | 0.963 | 4.615 | 5.305 | 1.702 | 1.600 | 3.067 | 0.872 | 1.075 | 3.295 | 1.981 |
| Bilancný stav BSC=C/MPP | 22.36 A | 32.63 A | 36.12 A | 34.74 A | 101 A | 95.58 A | 27.70 A | 19.30 A | 26.69 A | 9.14 A | 16.14 A | 60.56 A | 38.37 A |
| Bilanc.stav BSENP=ENP/MPP | 25.55 A | 25.49 A | 35.99 A | 35.13 A | 99.26 A | 99.46 A | 26.48 A | 21.93 A | 28.78 A | 12.19 A | 16.89 A | 52.19 A | 38.29 A |
| Kapac.prir.zdr. KZC=C-MPP | 24.466 | 36.013 | 38.939 | 36.485 | 93.763 | 96.895 | 30.427 | 20.865 | 29.898 | 9.774 | 17.144 | 57.841 | 41.039 |
| Kapac.zdr. KZENP=ENP-MPP | 28.117 | 27.877 | 38.797 | 36.907 | 92.027 | 100.867 | 29.037 | 23.867 | 32.327 | 13.437 | 17.987 | 49.717 | 40.954 |
| 6020BA ČOV Dvorianky | | | | Kubišov K. | | 5P | 420005150002240004000052000370 | | | | | | |
| | 0.001 | 0.001 | 0.001 | 0.001 | 0.001 | 0.001 | 0.001 | 0.001 | 0.001 | 0.000 | 0.001 | 0.002 | 0.001 |
| 6041BA ČOV Sečovce | | | | Trnavka -1 | | 3P | 42000515000107002230 | | | | | | |
| | 0.019 | 0.019 | 0.020 | 0.019 | 0.022 | 0.018 | 0.022 | 0.021 | 0.021 | 0.022 | 0.022 | 0.023 | 0.021 |
| 6010BP PREVOD TOPLA-MANOV K | | | | MANOV K. | | 4L | 4200051500010700195001040 | | | | | | |
| | -0.328 | -0.484 | -0.238 | -0.225 | -0.527 | -0.378 | -0.638 | -0.158 | -0.113 | -0.326 | -0.549 | -0.156 | -0.342 |
| 6180BA nová ČOV Leonidas | | | | Trnavka -1 | | 3P | 42000515000107001400 | | | | | | |
| | 0.002 | 0.001 | 0.001 | 0.001 | 0.002 | 0.002 | 0.001 | 0.001 | 0.001 | 0.001 | 0.001 | 0.002 | 0.001 |
| 6200BA ČOV Trebišov | | | | Trnavka -1 | | 3P | 42000515000107001020 | | | | | | |
| | 0.085 | 0.086 | 0.086 | 0.081 | 0.095 | 0.090 | 0.081 | 0.082 | 0.084 | 0.080 | 0.083 | 0.082 | 0.085 |
| 6250BA ČOV Obec Zemplínska | | | | Teplica -5 | | 5L | 420005150001070005400246000160 | | | | | | |
| | 0.001 | 0.001 | 0.001 | 0.001 | 0.001 | 0.001 | 0.001 | 0.001 | 0.001 | 0.001 | 0.001 | 0.001 | 0.001 |
| 6640BV ODB.PZV ONDAVA USTIE | | | | ONDAVA | | 2P | 4200051500000005 | | | | | | |
| | 0.006 | 0.007 | 0.007 | 0.007 | 0.007 | 0.008 | 0.008 | 0.008 | 0.006 | 0.006 | 0.007 | 0.006 | 0.007 |
| 6640BX ODB.PZV ONDAVA USTIE | | | | ONDAVA | | 2P | 4200051500000005 | | | | | | |
| | 0.000 | 0.000 | 0.000 | 0.000 | 0.000 | 0.000 | 0.000 | 0.000 | 0.000 | 0.000 | 0.000 | 0.000 | 0.000 |
| 6640BY ODB.PZV ONDAVA USTIE | | | | ONDAVA | | 2P | 4200051500000005 | | | | | | |
| | 0.001 | 0.001 | 0.002 | 0.002 | 0.002 | 0.002 | 0.002 | 0.002 | 0.002 | 0.002 | 0.002 | 0.001 | 0.002 |
| 6640B0 ONDAVA USTIE | | 3354.73km2 | | ONDAVA | | 2P | 4200051500000003 | | | | | | |
| Sucet odberov z PV PO | 0.294 | 0.286 | 0.297 | 0.288 | 0.288 | 0.301 | 0.284 | 0.218 | 0.332 | 0.299 | 0.301 | 0.277 | 0.289 |
| Sucet odberov z PZV PZO | 0.154 | 0.161 | 0.157 | 0.156 | 0.154 | 0.155 | 0.160 | 0.154 | 0.150 | 0.147 | 0.144 | 0.142 | 0.153 |
| Sucet vypust. do tokov V | 0.636 | 0.642 | 0.679 | 0.689 | 0.850 | 0.767 | 0.635 | 0.562 | 0.651 | 0.574 | 0.645 | 0.782 | 0.676 |
| Zmena prietoku X=V-PO-PZO | 0.188 | 0.195 | 0.225 | 0.245 | 0.409 | 0.311 | 0.190 | 0.190 | 0.168 | 0.128 | 0.200 | 0.363 | 0.235 |

| | 1 | 2 | 3 | 4 | 5 | 6 | 7 | 8 | 9 | 10 | 11 | 12 | Rok |
|---------------------------------|--------------------|---------|---------------|---------|---------|-----------|-------------------|---------|---------|---------|---------|---------|---------|
| Minimalny bil. prietok MQ | 1.347 | 1.347 | 1.347 | 1.347 | 1.347 | 1.347 | 1.347 | 1.347 | 1.347 | 1.347 | 1.347 | 1.347 | 1.347 |
| Min. potrebný prietok MPP | 1.159 | 1.152 | 1.122 | 1.102 | 0.938 | 1.036 | 1.157 | 1.157 | 1.179 | 1.219 | 1.147 | 0.984 | 1.112 |
| Ovplyvnený prietok E | 30.562 | 30.937 | 41.614 | 39.751 | 97.967 | 105.078 | 32.067 | 25.862 | 34.189 | 15.355 | 20.548 | 53.860 | 44.025 |
| Vplyv nadrží N=WZ-WK | 3.979 | -7.652 | 0.096 | 0.647 | -1.209 | 4.350 | -0.752 | 3.160 | 2.542 | 3.989 | 1.392 | -7.968 | 0.257 |
| Vplyv prevodov P | 0.000 | 0.000 | 0.000 | 0.000 | -0.000 | 0.000 | -0.000 | 0.000 | -0.000 | 0.000 | 0.000 | -0.000 | 0.000 |
| Priet. ovpl. N+P ENP=E-X | 30.374 | 30.742 | 41.389 | 39.506 | 97.558 | 104.767 | 31.877 | 25.672 | 34.021 | 15.227 | 20.348 | 53.497 | 43.790 |
| Očistený priet. C=E-X-N-P | 26.394 | 38.394 | 41.293 | 38.859 | 98.767 | 100.418 | 32.629 | 22.512 | 31.479 | 11.239 | 18.956 | 61.465 | 43.533 |
| Priem.mes.dlhod.priet. D | 16.223 | 25.905 | 51.019 | 41.265 | 21.658 | 19.498 | 19.614 | 14.516 | 10.720 | 13.350 | 18.062 | 19.050 | 22.548 |
| Koef. vodnosti KV=C/D | 1.627 | 1.482 | 0.809 | 0.942 | 4.560 | 5.150 | 1.664 | 1.551 | 2.936 | 0.842 | 1.050 | 3.227 | 1.931 |
| Bilancný stav BSC=C/MPP | 22.78 A | 33.32 A | 36.81 A | 35.28 A | 105 A | 96.89 A | 28.20 A | 19.45 A | 26.71 A | 9.22 A | 16.53 A | 62.46 A | 39.14 A |
| Bilanc.stav BSENP=ENP/MPP | 26.21 A | 26.68 A | 36.89 A | 35.86 A | 104 A | 101 A | 27.55 A | 22.18 A | 28.86 A | 12.49 A | 17.74 A | 54.36 A | 39.37 A |
| Kapac.prir.zdr. KZC=C-MPP | 25.236 | 37.242 | 40.171 | 37.757 | 97.829 | 99.381 | 31.472 | 21.355 | 30.300 | 10.019 | 17.809 | 60.481 | 42.421 |
| Kapac.zdr. KZENP=ENP-MPP | 29.215 | 29.590 | 40.267 | 38.404 | 96.620 | 103.731 | 30.720 | 24.515 | 32.842 | 14.008 | 19.201 | 52.513 | 42.678 |
| 6950BA ČOV Čierna nad Tisou | | | | | | | | | | | | | |
| | 0.025 | 0.024 | 0.025 | 0.024 | 0.031 | 0.028 | 0.025 | 0.024 | 0.024 | 0.022 | 0.024 | 0.029 | 0.025 |
| 7400BA ČOV G M P Slovakia | | | | | | | | | | | | | |
| | 0.000 | 0.000 | 0.000 | 0.000 | 0.000 | 0.000 | 0.000 | 0.000 | 0.000 | 0.000 | 0.000 | 0.000 | 0.000 |
| 7011BA ČOV Kráľovský Chlmec | | | | | | | | | | | | | |
| | 0.012 | 0.018 | 0.016 | 0.017 | 0.024 | 0.023 | 0.020 | 0.020 | 0.020 | 0.014 | 0.019 | 0.024 | 0.019 |
| 7200BY ODB.PZV STREDA N/BOD | | | | | | | | | | | | | |
| | 0.000 | 0.001 | 0.000 | 0.001 | 0.001 | 0.001 | 0.001 | 0.001 | 0.001 | 0.001 | 0.001 | 0.001 | 0.001 |
| 7200B0 STREDA N.BODROGOM | 11429.30km2 | | BODROG | | | 1P | 4200050520 | | | | | | |
| Sucet odberov z PV PO | 1.090 | 1.111 | 1.009 | 0.981 | 0.959 | 0.979 | 1.074 | 1.178 | 1.155 | 1.042 | 1.127 | 1.089 | 1.066 |
| Sucet odberov z PZV PZO | 0.383 | 0.437 | 0.429 | 0.417 | 0.415 | 0.424 | 0.449 | 0.428 | 0.416 | 0.408 | 0.391 | 0.408 | 0.417 |
| Sucet vypust. do tokov V | 1.389 | 1.504 | 1.435 | 1.468 | 1.839 | 1.685 | 1.424 | 1.514 | 1.428 | 1.181 | 1.367 | 1.735 | 1.497 |
| Zmena prietoku X=V-PO-PZO | -0.085 | -0.044 | -0.003 | 0.069 | 0.465 | 0.282 | -0.099 | -0.092 | -0.143 | -0.269 | -0.152 | 0.238 | 0.014 |
| Minimalny bil. prietok MQ | 9.400 | 9.400 | 9.400 | 9.400 | 9.400 | 9.400 | 9.400 | 9.400 | 9.400 | 9.400 | 9.400 | 9.400 | 9.400 |
| Min. potrebný prietok MPP | 9.485 | 9.444 | 9.403 | 9.331 | 8.935 | 9.118 | 9.499 | 9.492 | 9.543 | 9.669 | 9.552 | 9.162 | 9.386 |
| Ovplyvnený prietok E | 213.000 | 134.000 | 230.200 | 192.500 | 310.300 | 418.800 | 128.700 | 102.100 | 108.400 | 67.090 | 137.200 | 402.600 | 204.199 |
| Vplyv nadrží N=WZ-WK | 13.727 | -12.638 | -0.782 | -4.176 | -6.375 | 6.540 | 0.453 | 10.623 | 3.181 | 11.623 | -2.022 | -17.503 | 0.319 |
| Vplyv prevodov P | 0.000 | 0.000 | 0.000 | 0.000 | -0.000 | 0.000 | -0.000 | 0.000 | -0.000 | 0.000 | 0.000 | -0.000 | 0.000 |
| Priet. ovpl. N+P ENP=E-X | 213.085 | 134.044 | 230.203 | 192.431 | 309.835 | 418.518 | 128.799 | 102.192 | 108.543 | 67.359 | 137.352 | 402.362 | 204.185 |
| Očistený priet. C=E-X-N-P | 199.358 | 146.682 | 230.985 | 196.607 | 316.210 | 411.978 | 128.346 | 91.569 | 105.362 | 55.737 | 139.374 | 419.865 | 203.865 |
| Priem.mes.dlhod.priet. D | 102.420 | 140.813 | 231.250 | 212.913 | 101.430 | 92.421 | 86.165 | 59.340 | 48.857 | 68.893 | 95.628 | 122.272 | 113.330 |
| Koef. vodnosti KV=C/D | 1.946 | 1.042 | 0.999 | 0.923 | 3.118 | 4.458 | 1.490 | 1.543 | 2.157 | 0.809 | 1.457 | 3.434 | 1.799 |

| | | 1 | 2 | 3 | 4 | 5 | 6 | 7 | 8 | 9 | 10 | 11 | 12 | Rok |
|-------------------------------|----------------------|----------------|----------------|----------------|----------------|----------------|----------------|----------------------|----------------|----------------|---------------|----------------|----------------|----------------|
| Bilancny stav | BSC=C/MPP | 21.02 A | 15.53 A | 24.56 A | 21.07 A | 35.39 A | 45.18 A | 13.51 A | 9.65 A | 11.04 A | 5.76 A | 14.59 A | 45.82 A | 21.72 A |
| Bilanc.stav | BSENP=ENP/MPP | 22.47 A | 14.19 A | 24.48 A | 20.62 A | 34.68 A | 45.90 A | 13.56 A | 10.77 A | 11.37 A | 6.97 A | 14.38 A | 43.91 A | 21.76 A |
| Kapac.prir.zdr. | KZC=C-MPP | 189.873 | 137.238 | 221.582 | 187.276 | 307.275 | 402.860 | 118.847 | 82.077 | 95.819 | 46.067 | 129.822 | 410.703 | 194.480 |
| Kapac.zdr. | KZENP=ENP-MPP | 203.600 | 124.600 | 220.800 | 183.100 | 300.900 | 409.400 | 119.300 | 92.700 | 99.000 | 57.690 | 127.800 | 393.200 | 194.799 |
| 7405B5 | Agroreál | | | Bodrog | | | 1P | 4200050500 | | | | | | |
| | | 0.000 | 0.000 | 0.000 | 0.000 | 0.000 | 0.000 | 0.000 | 0.000 | 0.000 | 0.000 | 0.000 | 0.000 | 0.000 |
| 7590BA | ČOV Kalša | | | Terebľa | | | 3P | 42000501100263000450 | | | | | | |
| | | 0.002 | 0.002 | 0.002 | 0.002 | 0.002 | 0.002 | 0.002 | 0.002 | 0.002 | 0.002 | 0.002 | 0.003 | 0.002 |
| 7441BA | ČOV Michalany | | | Roňava -1 | | | 2P | 420005011001550 | | | | | | |
| | | 0.001 | 0.001 | 0.001 | 0.002 | 0.002 | 0.002 | 0.002 | 0.002 | 0.002 | 0.002 | 0.003 | 0.002 | 0.002 |
| 7570BV | ODB.PZV STAT.HRANICA | | | BODROG | | | 1P | 4200050010 | | | | | | |
| | | 0.021 | 0.024 | 0.022 | 0.023 | 0.017 | 0.017 | 0.017 | 0.018 | 0.016 | 0.016 | 0.018 | 0.017 | 0.019 |
| 7570BX | ODB.PZV STAT.HRANICA | | | BODROG | | | 1P | 4200050010 | | | | | | |
| | | 0.005 | 0.005 | 0.005 | 0.005 | 0.005 | 0.005 | 0.005 | 0.005 | 0.005 | 0.005 | 0.005 | 0.005 | 0.005 |
| 7570BY | ODB.PZV STAT.HRANICA | | | BODROG | | | 1P | 4200050010 | | | | | | |
| | | 0.001 | 0.001 | 0.001 | 0.001 | 0.001 | 0.001 | 0.001 | 0.001 | 0.001 | 0.001 | 0.001 | 0.001 | 0.001 |
| 7420B6 | SHR Krajník Klin | | | Bodrog | | | 1P | 4200000340 | | | | | | |
| | | 0.000 | 0.000 | 0.000 | 0.000 | 0.000 | 0.000 | 0.000 | 0.000 | 0.000 | 0.000 | 0.000 | 0.000 | 0.000 |
| 7410BA | ČOV Borša | | | Bodrog | | | 1P | 4200000090 | | | | | | |
| | | 0.003 | 0.003 | 0.007 | 0.004 | 0.007 | 0.006 | 0.005 | 0.005 | 0.003 | 0.002 | 0.003 | 0.006 | 0.004 |
| 7750TA | ČOV ŽSR, Čierna/Tiso | | | Tisa | | | 1L | 4100063340 | | | | | | |
| | | 0.004 | 0.011 | 0.004 | 0.005 | 0.006 | 0.019 | 0.012 | 0.008 | 0.007 | 0.005 | 0.005 | 0.017 | 0.009 |
| Sucet odberov z PV | PO | 1.090 | 1.111 | 1.009 | 0.981 | 0.959 | 0.979 | 1.074 | 1.178 | 1.155 | 1.042 | 1.127 | 1.089 | 1.066 |
| Sucet odberov z PZV | PZO | 0.410 | 0.467 | 0.457 | 0.446 | 0.438 | 0.447 | 0.472 | 0.452 | 0.437 | 0.429 | 0.415 | 0.430 | 0.442 |
| Sucet vypust. do tokov | V | 1.404 | 1.526 | 1.453 | 1.486 | 1.862 | 1.720 | 1.450 | 1.537 | 1.447 | 1.196 | 1.384 | 1.767 | 1.519 |
| Vplyv nadrzi | N=WZ-WK | 13.727 | -12.638 | -0.782 | -4.176 | -6.375 | 6.540 | 0.453 | 10.623 | 3.181 | 11.623 | -2.022 | -17.503 | 0.319 |
| Vplyv prevodov | P | 0.000 | 0.000 | 0.000 | 0.000 | -0.000 | 0.000 | -0.000 | 0.000 | -0.000 | 0.000 | 0.000 | -0.000 | 0.000 |
| Vypar z nadrzi | : | 0.000 | 0.000 | 0.000 | 0.855 | 0.833 | 1.269 | 1.543 | 1.506 | 0.714 | 0.561 | 0.000 | 0.000 | 0.611 |
| 7755TA | ŠZTS-OSB Čierna/Tis. | | | Tisa | | | 1L | 4100063340 | | | | | | |
| | | 0.005 | 0.005 | 0.005 | 0.005 | 0.005 | 0.005 | 0.005 | 0.005 | 0.005 | 0.005 | 0.005 | 0.005 | 0.005 |
| Sucet odberov z PV | PO | 1.090 | 1.111 | 1.009 | 0.981 | 0.959 | 0.979 | 1.074 | 1.178 | 1.155 | 1.042 | 1.127 | 1.089 | 1.066 |
| Sucet odberov z PZV | PZO | 0.410 | 0.467 | 0.457 | 0.446 | 0.438 | 0.447 | 0.472 | 0.452 | 0.437 | 0.429 | 0.415 | 0.430 | 0.442 |
| Sucet vypust. do tokov | V | 1.404 | 1.526 | 1.453 | 1.486 | 1.862 | 1.720 | 1.450 | 1.537 | 1.447 | 1.196 | 1.384 | 1.767 | 1.519 |
| Vplyv nadrzi | N=WZ-WK | 13.727 | -12.638 | -0.782 | -4.176 | -6.375 | 6.540 | 0.453 | 10.623 | 3.181 | 11.623 | -2.022 | -17.503 | 0.319 |
| Vplyv prevodov | P | 0.000 | 0.000 | 0.000 | 0.000 | -0.000 | 0.000 | -0.000 | 0.000 | -0.000 | 0.000 | 0.000 | -0.000 | 0.000 |
| Vypar z nadrzi | : | 0.000 | 0.000 | 0.000 | 0.855 | 0.833 | 1.269 | 1.543 | 1.506 | 0.714 | 0.561 | 0.000 | 0.000 | 0.611 |

8.12 POVODIE POPRADU

Vodohospodárska bilancia povrchovej vody v povodí P O P R A D U za rok 2010 v m³.s⁻¹

| | 1 | 2 | 3 | 4 | 5 | 6 | 7 | 8 | 9 | 10 | 11 | 12 | Rok |
|------------------------------------|---------------|-----------------|-----------------|--------------|--------------|--------------|--------------|----------------------|--------------|--------------|--------------|--------------|--------------|
| 1110PA ČOV Kúpele Lučivná | | | Rakovec -2 | | | 3L | | 32000153900029000140 | | | | | |
| | 0.000 | 0.000 | 0.000 | 0.000 | 0.000 | 0.001 | 0.000 | 0.000 | 0.000 | 0.000 | 0.000 | 0.000 | 0.000 |
| 1130PA ČOV Šuňava | | | Lopušná -2 | | | 3P | | 32000153900017000590 | | | | | |
| | 0.003 | 0.003 | 0.003 | 0.003 | 0.003 | 0.003 | 0.003 | 0.003 | 0.003 | 0.003 | 0.003 | 0.003 | 0.003 |
| 1125P3 Chemosvit | | | Lopušná -2 | | | 3P | | 32000153900017000320 | | | | | |
| | 0.009 | 0.000 | 0.000 | 0.000 | 0.000 | 0.000 | 0.000 | 0.000 | 0.000 | 0.000 | 0.000 | 0.006 | 0.001 |
| 1390PA ČOV Gerlachov | | | Gerlachovský P. | | | 3L | | 32000144100035000550 | | | | | |
| | 0.002 | 0.002 | 0.002 | 0.002 | 0.002 | 0.002 | 0.002 | 0.002 | 0.002 | 0.002 | 0.002 | 0.002 | 0.002 |
| 1040PA ČOV Vyšné Hágy | | | Veľký Šum | | | 2L | | 320001329000030 | | | | | |
| | 0.003 | 0.003 | 0.003 | 0.003 | 0.003 | 0.003 | 0.003 | 0.002 | 0.003 | 0.002 | 0.002 | 0.002 | 0.003 |
| 1530PA Bez ČOV Salmotherm b | | | Vrbovský P.-2 | | | 2P | | 320001303000550 | | | | | |
| | 0.010 | 0.011 | 0.010 | 0.010 | 0.013 | 0.014 | 0.015 | 0.015 | 0.014 | 0.012 | 0.011 | 0.012 | 0.012 |
| 1531PA ČOV Žakovce | | | Žakovský P. | | | 3L | | 32000130300019000350 | | | | | |
| | 0.001 | 0.001 | 0.001 | 0.001 | 0.001 | 0.001 | 0.001 | 0.001 | 0.001 | 0.001 | 0.001 | 0.001 | 0.001 |
| 1532PA ČOV Stráne pod Tatrou | | | Stránsky P.-1 | | | 2L | | 320001294000630 | | | | | |
| | 0.001 | 0.001 | 0.001 | 0.001 | 0.001 | 0.001 | 0.001 | 0.001 | 0.001 | 0.001 | 0.001 | 0.001 | 0.001 |
| 1055P3 Chemosvit Svit | | | Poprad | | | 1P | | 3200012620 | | | | | |
| | 0.007 | 0.003 | 0.002 | 0.005 | 0.004 | 0.004 | 0.004 | 0.002 | 0.003 | 0.003 | 0.003 | 0.002 | 0.004 |
| 1050PV ODB.PZV SVIT NAD | | | POPRAD | | | 1P | | 3200012605 | | | | | |
| | 0.003 | 0.003 | 0.003 | 0.003 | 0.003 | 0.003 | 0.003 | 0.003 | 0.003 | 0.003 | 0.002 | 0.002 | 0.003 |
| 1050PX ODB.PZV SVIT NAD | | | POPRAD | | | 1P | | 3200012605 | | | | | |
| | 0.002 | 0.001 | 0.001 | 0.001 | 0.002 | 0.002 | 0.002 | 0.001 | 0.002 | 0.002 | 0.002 | 0.001 | 0.002 |
| 1050P0 SVIT NAD | | 45.67km2 | POPRAD | | | 1P | | 3200012600 | | | | | |
| <i>Sucet odberov z PV PO</i> | <i>0.016</i> | <i>0.003</i> | <i>0.002</i> | <i>0.005</i> | <i>0.004</i> | <i>0.004</i> | <i>0.004</i> | <i>0.002</i> | <i>0.003</i> | <i>0.003</i> | <i>0.003</i> | <i>0.008</i> | <i>0.005</i> |
| <i>Sucet odberov z PZV PZO</i> | <i>0.004</i> | <i>0.004</i> | <i>0.004</i> | <i>0.004</i> | <i>0.005</i> | <i>0.004</i> | <i>0.005</i> | <i>0.004</i> | <i>0.005</i> | <i>0.005</i> | <i>0.004</i> | <i>0.003</i> | <i>0.004</i> |
| <i>Sucet vypust. do tokov V</i> | <i>0.019</i> | <i>0.021</i> | <i>0.020</i> | <i>0.020</i> | <i>0.023</i> | <i>0.025</i> | <i>0.025</i> | <i>0.024</i> | <i>0.023</i> | <i>0.021</i> | <i>0.020</i> | <i>0.021</i> | <i>0.022</i> |
| <i>Zmena prietoku X=V-PO-PZO</i> | <i>-0.001</i> | <i>0.013</i> | <i>0.014</i> | <i>0.012</i> | <i>0.015</i> | <i>0.016</i> | <i>0.016</i> | <i>0.018</i> | <i>0.016</i> | <i>0.014</i> | <i>0.013</i> | <i>0.009</i> | <i>0.013</i> |
| <i>Minimalny bil. prietok MQ</i> | <i>0.208</i> | <i>0.208</i> | <i>0.208</i> | <i>0.208</i> | <i>0.208</i> | <i>0.208</i> | <i>0.208</i> | <i>0.208</i> | <i>0.208</i> | <i>0.208</i> | <i>0.208</i> | <i>0.208</i> | <i>0.208</i> |
| <i>Min. potrebný prietok MPP</i> | <i>0.209</i> | <i>0.195</i> | <i>0.194</i> | <i>0.196</i> | <i>0.193</i> | <i>0.192</i> | <i>0.192</i> | <i>0.190</i> | <i>0.192</i> | <i>0.194</i> | <i>0.195</i> | <i>0.199</i> | <i>0.195</i> |
| <i>Ovplyvnený prietok E</i> | <i>0.590</i> | <i>0.433</i> | <i>0.628</i> | <i>0.960</i> | <i>3.852</i> | <i>4.785</i> | <i>2.303</i> | <i>1.809</i> | <i>2.619</i> | <i>1.448</i> | <i>1.114</i> | <i>0.949</i> | <i>1.796</i> |
| <i>Vplyv nadrží N=WZ-WK</i> | <i>0.000</i> | <i>0.000</i> | <i>0.000</i> | <i>0.000</i> | <i>0.000</i> | <i>0.000</i> | <i>0.000</i> | <i>0.000</i> | <i>0.000</i> | <i>0.000</i> | <i>0.000</i> | <i>0.000</i> | <i>0.000</i> |
| <i>Vplyv prevodov P</i> | <i>0.000</i> | <i>0.000</i> | <i>0.000</i> | <i>0.000</i> | <i>0.000</i> | <i>0.000</i> | <i>0.000</i> | <i>0.000</i> | <i>0.000</i> | <i>0.000</i> | <i>0.000</i> | <i>0.000</i> | <i>0.000</i> |
| <i>Priet. ovpl. N+P ENP=E-X</i> | <i>0.591</i> | <i>0.420</i> | <i>0.614</i> | <i>0.948</i> | <i>3.837</i> | <i>4.769</i> | <i>2.287</i> | <i>1.791</i> | <i>2.603</i> | <i>1.434</i> | <i>1.101</i> | <i>0.940</i> | <i>1.783</i> |
| <i>Očistený priet. C=E-X-N-P</i> | <i>0.591</i> | <i>0.420</i> | <i>0.614</i> | <i>0.948</i> | <i>3.837</i> | <i>4.769</i> | <i>2.287</i> | <i>1.791</i> | <i>2.603</i> | <i>1.434</i> | <i>1.101</i> | <i>0.940</i> | <i>1.783</i> |
| <i>Priem. mes. dlhod. priet. D</i> | <i>0.517</i> | <i>0.489</i> | <i>0.678</i> | <i>1.266</i> | <i>2.733</i> | <i>2.573</i> | <i>1.933</i> | <i>1.379</i> | <i>1.092</i> | <i>1.019</i> | <i>0.791</i> | <i>0.660</i> | <i>1.265</i> |
| <i>Koef. vodnosti KV=C/D</i> | <i>1.143</i> | <i>0.858</i> | <i>0.906</i> | <i>0.749</i> | <i>1.404</i> | <i>1.854</i> | <i>1.183</i> | <i>1.298</i> | <i>2.384</i> | <i>1.407</i> | <i>1.392</i> | <i>1.424</i> | <i>1.409</i> |

| | | 1 | 2 | 3 | 4 | 5 | 6 | 7 | 8 | 9 | 10 | 11 | 12 | Rok |
|----------------------------------|----------------------|--------|------------------|---------------|--------|---------|-----------|----------------------|--------|---------|--------|--------|--------|--------|
| <i>Bilancny stav</i> | <i>BSC=C/MPP</i> | 2.83 A | 2.16 A | 3.16 A | 4.84 A | 19.88 A | 24.81 A | 11.90 A | 9.45 A | 13.55 A | 7.39 A | 5.64 A | 4.73 A | 9.14 A |
| <i>Bilanc.stav</i> | <i>BSENP=ENP/MPP</i> | 2.83 A | 2.16 A | 3.16 A | 4.84 A | 19.88 A | 24.81 A | 11.90 A | 9.45 A | 13.55 A | 7.39 A | 5.64 A | 4.73 A | 9.14 A |
| <i>Kapac.prir.zdr.</i> | <i>KZC=C-MPP</i> | 0.382 | 0.225 | 0.420 | 0.752 | 3.644 | 4.577 | 2.095 | 1.601 | 2.411 | 1.240 | 0.906 | 0.741 | 1.588 |
| <i>Kapac.zdr.</i> | <i>KZENP=ENP-MPP</i> | 0.382 | 0.225 | 0.420 | 0.752 | 3.644 | 4.577 | 2.095 | 1.601 | 2.411 | 1.240 | 0.906 | 0.741 | 1.588 |
| 1061PA | ČOV Štrbské Pleso | | | Mlynica -2 | | | 2P | 320001258001470 | | | | | | |
| | | 0.009 | 0.006 | 0.008 | 0.013 | 0.025 | 0.020 | 0.011 | 0.009 | 0.012 | 0.005 | 0.005 | 0.008 | 0.011 |
| 1085P1 | PVS Štrbské Pleso (M | | | Mlynica -2 | | | 2P | 320001258001470 | | | | | | |
| | | 0.006 | 0.005 | 0.004 | 0.005 | 0.004 | 0.005 | 0.004 | 0.004 | 0.004 | 0.004 | 0.003 | 0.005 | 0.004 |
| 1680PA | ČOV BIOCLAR, Rakúsy | | | Krivodol | | | 3P | 32000123800033000320 | | | | | | |
| | | 0.001 | 0.001 | 0.001 | 0.001 | 0.001 | 0.002 | 0.001 | 0.001 | 0.001 | 0.001 | 0.001 | 0.001 | 0.001 |
| 1120PA | ČOV Chemosvit | | | Poprad | | | 1P | 3200012350 | | | | | | |
| | | 0.011 | 0.011 | 0.010 | 0.012 | 0.017 | 0.012 | 0.011 | 0.010 | 0.010 | 0.009 | 0.011 | 0.012 | 0.011 |
| 1150P1 | PVS SV Stolansky (Ri | | | Veľký Rinčov | | | 3L | 32000122200113000030 | | | | | | |
| | | 0.000 | 0.000 | 0.000 | 0.000 | 0.000 | 0.000 | 0.000 | 0.000 | 0.000 | 0.000 | 0.000 | 0.000 | 0.000 |
| 1360P2 | VVÚT | | | Hromadná Voda | | | 3P | 32000116100149000230 | | | | | | |
| | | 0.002 | 0.001 | 0.001 | 0.001 | 0.001 | 0.001 | 0.001 | 0.002 | 0.002 | 0.002 | 0.001 | 0.001 | 0.001 |
| 1380PA | ČOV Batizovce | | | Batizovský P. | | | 3P | 32000116100074000270 | | | | | | |
| | | 0.002 | 0.003 | 0.002 | 0.002 | 0.002 | 0.002 | 0.002 | 0.002 | 0.002 | 0.002 | 0.002 | 0.002 | 0.002 |
| 1360PA | ČOV Voj.VÚ N. Polian | | | Batizovský P. | | | 3P | 32000116100074000070 | | | | | | |
| | | 0.002 | 0.001 | 0.001 | 0.001 | 0.001 | 0.001 | 0.001 | 0.002 | 0.002 | 0.002 | 0.001 | 0.001 | 0.001 |
| 1420P3 | Tatravagonka | | | Veľký P. -1 | | | 2L | 320001161000080 | | | | | | |
| | | 0.002 | 0.001 | 0.002 | 0.002 | 0.001 | 0.001 | 0.001 | 0.001 | 0.001 | 0.001 | 0.001 | 0.001 | 0.001 |
| 1505PV | ODB.PZV P/VELICKYM P | | | POPRAD | | | 1P | 3200011505 | | | | | | |
| | | 0.030 | 0.038 | 0.042 | 0.040 | 0.039 | 0.042 | 0.045 | 0.048 | 0.052 | 0.053 | 0.054 | 0.050 | 0.044 |
| 1505PX | ODB.PZV P/VELICKYM P | | | POPRAD | | | 1P | 3200011505 | | | | | | |
| | | 0.006 | 0.007 | 0.007 | 0.009 | 0.014 | 0.015 | 0.014 | 0.015 | 0.016 | 0.017 | 0.014 | 0.008 | 0.012 |
| 1505PY | ODB.PZV P/VELICKYM P | | | POPRAD | | | 1P | 3200011505 | | | | | | |
| | | 0.000 | 0.000 | 0.000 | 0.001 | 0.001 | 0.001 | 0.000 | 0.000 | 0.001 | 0.000 | 0.000 | 0.000 | 0.000 |
| 1505P0 | POPRAD POD | | 235.41km2 | POPRAD | | | 1P | 3200011500 | | | | | | |
| <i>Sucet odberov z PV</i> | <i>PO</i> | 0.026 | 0.011 | 0.010 | 0.012 | 0.010 | 0.011 | 0.011 | 0.010 | 0.010 | 0.009 | 0.009 | 0.015 | 0.012 |
| <i>Sucet odberov z PZV</i> | <i>PZO</i> | 0.041 | 0.050 | 0.053 | 0.053 | 0.058 | 0.062 | 0.064 | 0.067 | 0.073 | 0.075 | 0.072 | 0.062 | 0.061 |
| <i>Sucet vypust. do tokov</i> | <i>V</i> | 0.044 | 0.043 | 0.042 | 0.050 | 0.070 | 0.062 | 0.052 | 0.050 | 0.051 | 0.042 | 0.042 | 0.046 | 0.050 |
| <i>Zmena prietoku X=V-PO-PZO</i> | | -0.023 | -0.017 | -0.021 | -0.015 | 0.002 | -0.011 | -0.023 | -0.027 | -0.031 | -0.043 | -0.038 | -0.031 | -0.023 |
| <i>Minimalny bil. prietok</i> | <i>MQ</i> | 0.570 | 0.570 | 0.570 | 0.570 | 0.570 | 0.570 | 0.570 | 0.570 | 0.570 | 0.570 | 0.570 | 0.570 | 0.570 |
| <i>Min. potrebný prietok</i> | <i>MPP</i> | 0.593 | 0.587 | 0.591 | 0.585 | 0.568 | 0.581 | 0.593 | 0.597 | 0.601 | 0.613 | 0.608 | 0.601 | 0.593 |
| <i>Ovplyvnený prietok</i> | <i>E</i> | 2.438 | 1.929 | 2.711 | 4.065 | 11.479 | 15.615 | 6.279 | 5.124 | 7.449 | 4.441 | 4.148 | 4.756 | 5.881 |
| <i>Vplyv nadrží</i> | <i>N=WZ-WK</i> | 0.000 | 0.000 | 0.000 | 0.000 | 0.000 | 0.000 | 0.000 | 0.000 | 0.000 | 0.000 | 0.000 | 0.000 | 0.000 |
| <i>Vplyv prevodov</i> | <i>P</i> | 0.000 | 0.000 | 0.000 | 0.000 | 0.000 | 0.000 | 0.000 | 0.000 | 0.000 | 0.000 | 0.000 | 0.000 | 0.000 |

| | 1 | 2 | 3 | 4 | 5 | 6 | 7 | 8 | 9 | 10 | 11 | 12 | Rok |
|----------------------------------|--------|--------|-------------------|--------|---------|---------|----------------------|--------|---------|--------|--------|--------|--------|
| <i>Priet. ovpl. N+P ENP=E-X</i> | 2.461 | 1.946 | 2.732 | 4.080 | 11.477 | 15.626 | 6.302 | 5.151 | 7.480 | 4.484 | 4.186 | 4.787 | 5.904 |
| <i>Očistený priet. C=E-X-N-P</i> | 2.461 | 1.946 | 2.732 | 4.080 | 11.477 | 15.626 | 6.302 | 5.151 | 7.480 | 4.484 | 4.186 | 4.787 | 5.904 |
| <i>Priem.mes.dlhod.priet. D</i> | 1.493 | 1.576 | 2.631 | 3.973 | 6.090 | 5.962 | 4.571 | 3.266 | 2.688 | 2.692 | 2.217 | 1.878 | 3.260 |
| <i>Koef. vodnosti KV=C/D</i> | 1.648 | 1.235 | 1.038 | 1.027 | 1.885 | 2.621 | 1.379 | 1.577 | 2.783 | 1.665 | 1.888 | 2.549 | 1.811 |
| <i>Bilancny stav BSC=C/MPP</i> | 4.15 A | 3.31 A | 4.63 A | 6.97 A | 20.20 A | 26.92 A | 10.63 A | 8.63 A | 12.44 A | 7.32 A | 6.88 A | 7.96 A | 9.95 A |
| <i>Bilanc.stav BSENP=ENP/MPP</i> | 4.15 A | 3.31 A | 4.63 A | 6.97 A | 20.20 A | 26.92 A | 10.63 A | 8.63 A | 12.44 A | 7.32 A | 6.88 A | 7.96 A | 9.95 A |
| <i>Kapac.prir.zdr. KZC=C-MPP</i> | 1.868 | 1.359 | 2.141 | 3.495 | 10.909 | 15.045 | 5.709 | 4.554 | 6.879 | 3.871 | 3.578 | 4.186 | 5.311 |
| <i>Kapac.zdr. KZENP=ENP-MPP</i> | 1.868 | 1.359 | 2.141 | 3.495 | 10.909 | 15.045 | 5.709 | 4.554 | 6.879 | 3.871 | 3.578 | 4.186 | 5.311 |
| 1508PA ČOV Whirlpool | | | Poprad | | | 1P | 3200011350 | | | | | | |
| | 0.001 | 0.001 | 0.001 | 0.001 | 0.001 | 0.001 | 0.001 | 0.001 | 0.002 | 0.002 | 0.002 | 0.001 | 0.001 |
| 1510P2 Voj. zot. Tatranský | | | Slavkovský P.-1 | | | 2L | 320001127001190 | | | | | | |
| | 0.003 | 0.003 | 0.004 | 0.003 | 0.002 | 0.002 | 0.002 | 0.002 | 0.002 | 0.002 | 0.003 | 0.003 | 0.003 |
| 1510PA ČOV Voj. zot. | | | Slavkovský P.-1 | | | 2L | 320001127001140 | | | | | | |
| | 0.000 | 0.000 | 0.001 | 0.001 | 0.001 | 0.001 | 0.001 | 0.001 | 0.001 | 0.000 | 0.001 | 0.001 | 0.001 |
| 1512P1 PVS SV Smokovce (Čer | | | Štiavnik -2 | | | 3L | 32000112700077000470 | | | | | | |
| | 0.000 | 0.000 | 0.000 | 0.000 | 0.000 | 0.000 | 0.000 | 0.000 | 0.000 | 0.000 | 0.000 | 0.000 | 0.000 |
| 1516PA ČOV Sanatórium Tat. | | | Červený P.-2 | | | 3P | 32000112700025000990 | | | | | | |
| | 0.003 | 0.003 | 0.003 | 0.003 | 0.003 | 0.003 | 0.003 | 0.003 | 0.003 | 0.003 | 0.003 | 0.003 | 0.003 |
| 1515PA ČOV Obec Veľký Slavk | | | Slavkovský P.-1 | | | 2L | 3200011270000000 | | | | | | |
| | 0.003 | 0.003 | 0.003 | 0.003 | 0.003 | 0.003 | 0.003 | 0.003 | 0.003 | 0.003 | 0.003 | 0.003 | 0.003 |
| 1715PA ČOV Ihľany | | | Holumnický P. | | | 2P | 320001106000750 | | | | | | |
| | 0.001 | 0.001 | 0.001 | 0.001 | 0.001 | 0.001 | 0.001 | 0.001 | 0.001 | 0.001 | 0.001 | 0.001 | 0.001 |
| 1720PA ČOV Holumnica | | | Holumnický P. | | | 2P | 320001106000150 | | | | | | |
| | 0.001 | 0.001 | 0.001 | 0.001 | 0.001 | 0.002 | 0.001 | 0.001 | 0.001 | 0.001 | 0.001 | 0.001 | 0.001 |
| 1506PA ČOV Poprad 2 po biol | | | Poprad | | | 1P | 3200011000 | | | | | | |
| | 0.460 | 0.409 | 0.407 | 0.522 | 0.695 | 0.766 | 0.504 | 0.533 | 0.555 | 0.439 | 0.461 | 0.589 | 0.529 |
| 1524P1 PVS Tatr. Lomnica (S | | | Studený P. | | | 2L | 320001088000980 | | | | | | |
| | 0.003 | 0.003 | 0.003 | 0.003 | 0.003 | 0.003 | 0.003 | 0.003 | 0.003 | 0.003 | 0.003 | 0.002 | 0.003 |
| 1521PA ČOV Stará Lesná | | | Studený P. | | | 2L | 320001088000450 | | | | | | |
| | 0.017 | 0.015 | 0.015 | 0.016 | 0.015 | 0.013 | 0.011 | 0.016 | 0.013 | 0.016 | 0.016 | 0.015 | 0.015 |
| 1526PA ČOV FICC Tatranská L | | | Skalnatý P.-1 | | | 2L | 320001082000500 | | | | | | |
| | 0.025 | 0.026 | 0.026 | 0.029 | 0.028 | 0.028 | 0.025 | 0.028 | 0.025 | 0.028 | 0.024 | 0.019 | 0.026 |
| 1730P1 VOD. Podolíneč | | | Lomnický P. | | | 2P | 320001081000380 | | | | | | |
| | 0.003 | 0.004 | 0.005 | 0.005 | 0.004 | 0.004 | 0.003 | 0.004 | 0.004 | 0.004 | 0.005 | 0.003 | 0.004 |
| 1528PA ČOV Obec Huncovce | | | Poprad | | | 1P | 3200010640 | | | | | | |
| | 0.002 | 0.002 | 0.002 | 0.002 | 0.002 | 0.003 | 0.002 | 0.002 | 0.002 | 0.002 | 0.002 | 0.002 | 0.002 |
| 2340CA ČOV Reľov III | | | Rieka -1 | | | 2L | 320001036001360 | | | | | | |
| | 0.000 | 0.000 | 0.000 | 0.000 | 0.000 | 0.000 | 0.000 | 0.000 | 0.000 | 0.000 | 0.000 | 0.000 | 0.000 |
| 1535PA ČOV Oktan | | | Poprad | | | 1P | 3200010150 | | | | | | |
| | 0.001 | 0.001 | 0.001 | 0.001 | 0.002 | 0.002 | 0.002 | 0.002 | 0.002 | 0.002 | 0.002 | 0.002 | 0.002 |
| 1652P1 PVS vod. Biela Voda | | | Kežmar.Biela Voda | | | 2L | 320000998000690 | | | | | | |
| | 0.020 | 0.030 | 0.024 | 0.024 | 0.023 | 0.021 | 0.026 | 0.025 | 0.025 | 0.023 | 0.024 | 0.021 | 0.024 |

| | | 1 | 2 | 3 | 4 | 5 | 6 | 7 | 8 | 9 | 10 | 11 | 12 | Rok |
|-----------------------------------|----------------------|---------------|------------------|-------------------|----------------|----------------|----------------|-------------------|----------------|----------------|---------------|---------------|----------------|----------------|
| 1656P3 | Tatralan s.r.o. | | | Kežmar.Biela Voda | | | 2L | 320000998000050 | | | | | | |
| | | 0.002 | 0.002 | 0.002 | 0.001 | 0.001 | 0.000 | 0.000 | 0.000 | 0.000 | 0.000 | 0.000 | 0.000 | 0.001 |
| 1660PV | ODB.PZV KEZMAROK POD | | | POPRAD | | | 1P | 3200009970 | | | | | | |
| | | 0.033 | 0.037 | 0.033 | 0.030 | 0.031 | 0.035 | 0.038 | 0.041 | 0.035 | 0.031 | 0.033 | 0.030 | 0.034 |
| 1660PX | ODB.PZV KEZMAROK POD | | | POPRAD | | | 1P | 3200009970 | | | | | | |
| | | 0.044 | 0.049 | 0.045 | 0.047 | 0.046 | 0.048 | 0.048 | 0.048 | 0.050 | 0.048 | 0.048 | 0.046 | 0.047 |
| 1660PY | ODB.PZV KEZMAROK POD | | | POPRAD | | | 1P | 3200009970 | | | | | | |
| | | 0.000 | 0.001 | 0.000 | 0.000 | 0.000 | 0.000 | 0.000 | 0.000 | 0.000 | 0.000 | 0.000 | 0.000 | 0.000 |
| 1660P0 | KEZMAROK POD | | 646.67km2 | POPRAD | | | 1P | 3200009960 | | | | | | |
| <i>Sucet odberov z PV</i> | <i>PO</i> | <i>0.058</i> | <i>0.053</i> | <i>0.048</i> | <i>0.049</i> | <i>0.043</i> | <i>0.042</i> | <i>0.046</i> | <i>0.045</i> | <i>0.045</i> | <i>0.042</i> | <i>0.044</i> | <i>0.044</i> | <i>0.046</i> |
| <i>Sucet odberov z PZV</i> | <i>PZO</i> | <i>0.118</i> | <i>0.136</i> | <i>0.132</i> | <i>0.131</i> | <i>0.136</i> | <i>0.145</i> | <i>0.150</i> | <i>0.156</i> | <i>0.158</i> | <i>0.155</i> | <i>0.153</i> | <i>0.138</i> | <i>0.142</i> |
| <i>Sucet vypust. do tokov</i> | <i>V</i> | <i>0.560</i> | <i>0.506</i> | <i>0.504</i> | <i>0.631</i> | <i>0.823</i> | <i>0.885</i> | <i>0.606</i> | <i>0.640</i> | <i>0.659</i> | <i>0.540</i> | <i>0.558</i> | <i>0.682</i> | <i>0.633</i> |
| <i>Zmena prietoku</i> | <i>X=V-PO-PZO</i> | <i>0.384</i> | <i>0.317</i> | <i>0.324</i> | <i>0.452</i> | <i>0.644</i> | <i>0.698</i> | <i>0.410</i> | <i>0.440</i> | <i>0.457</i> | <i>0.343</i> | <i>0.360</i> | <i>0.501</i> | <i>0.445</i> |
| <i>Minimalny bil. prietok</i> | <i>MQ</i> | <i>1.370</i> | <i>1.370</i> | <i>1.370</i> | <i>1.370</i> | <i>1.370</i> | <i>1.370</i> | <i>1.370</i> | <i>1.370</i> | <i>1.370</i> | <i>1.370</i> | <i>1.370</i> | <i>1.370</i> | <i>1.370</i> |
| <i>Min. potrebný prietok</i> | <i>MPP</i> | <i>0.986</i> | <i>1.053</i> | <i>1.046</i> | <i>0.918</i> | <i>0.726</i> | <i>0.672</i> | <i>0.960</i> | <i>0.930</i> | <i>0.913</i> | <i>1.027</i> | <i>1.010</i> | <i>0.869</i> | <i>0.925</i> |
| <i>Ovplyvnený prietok</i> | <i>E</i> | <i>6.996</i> | <i>5.102</i> | <i>7.118</i> | <i>11.887</i> | <i>25.382</i> | <i>35.901</i> | <i>14.765</i> | <i>13.256</i> | <i>16.795</i> | <i>9.769</i> | <i>9.644</i> | <i>13.390</i> | <i>14.193</i> |
| <i>Vplyv nadrží</i> | <i>N=WZ-WK</i> | <i>0.000</i> | <i>0.000</i> | <i>0.000</i> | <i>0.000</i> | <i>0.000</i> | <i>0.000</i> | <i>0.000</i> | <i>0.000</i> | <i>0.000</i> | <i>0.000</i> | <i>0.000</i> | <i>0.000</i> | <i>0.000</i> |
| <i>Vplyv prevodov</i> | <i>P</i> | <i>0.000</i> | <i>0.000</i> | <i>0.000</i> | <i>0.000</i> | <i>0.000</i> | <i>0.000</i> | <i>0.000</i> | <i>0.000</i> | <i>0.000</i> | <i>0.000</i> | <i>0.000</i> | <i>0.000</i> | <i>0.000</i> |
| <i>Priet. ovpl. N+P</i> | <i>ENP=E-X</i> | <i>6.612</i> | <i>4.785</i> | <i>6.794</i> | <i>11.435</i> | <i>24.738</i> | <i>35.203</i> | <i>14.355</i> | <i>12.816</i> | <i>16.338</i> | <i>9.426</i> | <i>9.284</i> | <i>12.889</i> | <i>13.749</i> |
| <i>Očistený prietok</i> | <i>C=E-X-N-P</i> | <i>6.612</i> | <i>4.785</i> | <i>6.794</i> | <i>11.435</i> | <i>24.738</i> | <i>35.203</i> | <i>14.355</i> | <i>12.816</i> | <i>16.338</i> | <i>9.426</i> | <i>9.284</i> | <i>12.889</i> | <i>13.749</i> |
| <i>Priem. mes. dlhod. prietok</i> | <i>D</i> | <i>3.344</i> | <i>3.862</i> | <i>6.827</i> | <i>10.383</i> | <i>13.820</i> | <i>13.531</i> | <i>11.005</i> | <i>8.023</i> | <i>6.232</i> | <i>5.926</i> | <i>4.866</i> | <i>4.052</i> | <i>7.672</i> |
| <i>Koef. vodnosti</i> | <i>KV=C/D</i> | <i>1.977</i> | <i>1.239</i> | <i>0.995</i> | <i>1.101</i> | <i>1.790</i> | <i>2.602</i> | <i>1.304</i> | <i>1.597</i> | <i>2.622</i> | <i>1.591</i> | <i>1.908</i> | <i>3.181</i> | <i>1.792</i> |
| <i>Bilancný stav</i> | <i>BSC=C/MPP</i> | <i>6.71 A</i> | <i>4.55 A</i> | <i>6.50 A</i> | <i>12.45 A</i> | <i>34.08 A</i> | <i>52.38 A</i> | <i>14.95 A</i> | <i>13.78 A</i> | <i>17.89 A</i> | <i>9.18 A</i> | <i>9.20 A</i> | <i>14.83 A</i> | <i>14.86 A</i> |
| <i>Bilanc. stav</i> | <i>BSENP=ENP/MPP</i> | <i>6.71 A</i> | <i>4.55 A</i> | <i>6.50 A</i> | <i>12.45 A</i> | <i>34.08 A</i> | <i>52.38 A</i> | <i>14.95 A</i> | <i>13.78 A</i> | <i>17.89 A</i> | <i>9.18 A</i> | <i>9.20 A</i> | <i>14.83 A</i> | <i>14.86 A</i> |
| <i>Kapac. prir. zdr.</i> | <i>KZC=C-MPP</i> | <i>5.626</i> | <i>3.732</i> | <i>5.748</i> | <i>10.517</i> | <i>24.012</i> | <i>34.531</i> | <i>13.395</i> | <i>11.886</i> | <i>15.425</i> | <i>8.399</i> | <i>8.274</i> | <i>12.020</i> | <i>12.823</i> |
| <i>Kapac. zdr.</i> | <i>KZENP=ENP-MPP</i> | <i>5.626</i> | <i>3.732</i> | <i>5.748</i> | <i>10.517</i> | <i>24.012</i> | <i>34.531</i> | <i>13.395</i> | <i>11.886</i> | <i>15.425</i> | <i>8.399</i> | <i>8.274</i> | <i>12.020</i> | <i>12.823</i> |
| 1653PA | ČOV Kežmarok | | | Poprad | | | 1P | 3200009920 | | | | | | |
| | | 0.093 | 0.101 | 0.093 | 0.099 | 0.111 | 0.091 | 0.093 | 0.089 | 0.088 | 0.087 | 0.081 | 0.081 | 0.092 |
| 1671PA | Bez ČOV Kežmarok pri | | | Poprad | | | 1P | 3200009920 | | | | | | |
| | | 0.000 | 0.000 | 0.000 | 0.000 | 0.000 | 0.000 | 0.000 | 0.000 | 0.000 | 0.000 | 0.000 | 0.000 | 0.000 |
| 1675PA | ČOV Kežmarok Invest | | | Poprad | | | 1P | 3200009690 | | | | | | |
| | | 0.001 | 0.001 | 0.001 | 0.002 | 0.002 | 0.002 | 0.002 | 0.002 | 0.002 | 0.002 | 0.001 | 0.001 | 0.002 |
| 1880PA | ČOV Kamienka | | | Kamienka | | | 2L | 320000953000040 | | | | | | |
| | | 0.003 | 0.003 | 0.003 | 0.003 | 0.003 | 0.004 | 0.003 | 0.003 | 0.003 | 0.003 | 0.003 | 0.003 | 0.003 |
| 1701PC | Bez ČOV Spišská Belá | | | Beliansky P.-1 | | | 2L | 320000934000180 | | | | | | |
| | | 0.000 | 0.000 | 0.000 | 0.000 | 0.000 | 0.001 | 0.001 | 0.001 | 0.001 | 0.000 | 0.000 | 0.001 | 0.001 |

| | | 1 | 2 | 3 | 4 | 5 | 6 | 7 | 8 | 9 | 10 | 11 | 12 | Rok |
|--------|----------------------|-------|-------|----------------|-------|-------|-------|---------------------------|-------|-------|-------|-------|-------|-------|
| 1701PA | Bez ČOV Spišská Belá | | | Beliansky P.-1 | | | 2L | 320000934000040 | | | | | | |
| | | 0.007 | 0.006 | 0.007 | 0.007 | 0.008 | 0.009 | 0.007 | 0.009 | 0.012 | 0.007 | 0.007 | 0.008 | 0.008 |
| 1703PA | ČOV Mesto Spišská Be | | | Beliansky P.-1 | | | 2L | 320000934000023 | | | | | | |
| | | 0.009 | 0.010 | 0.011 | 0.011 | 0.015 | 0.019 | 0.013 | 0.014 | 0.017 | 0.011 | 0.011 | 0.013 | 0.013 |
| 1705PA | ČOV Krížová Ves | | | Poprad | | | 1P | 3200009340 | | | | | | |
| | | 0.005 | 0.003 | 0.006 | 0.009 | 0.010 | 0.007 | 0.004 | 0.005 | 0.007 | 0.005 | 0.004 | 0.005 | 0.006 |
| 1885PA | ČOV Obec Kolačkov | | | Kolačkovský P. | | | 3L | 32000090600041000360 | | | | | | |
| | | 0.001 | 0.001 | 0.001 | 0.001 | 0.001 | 0.001 | 0.001 | 0.001 | 0.001 | 0.001 | 0.001 | 0.001 | 0.001 |
| 1706PA | ČOV hotel Magura | | | Biela -1 | | | 2L | 320000876002490 | | | | | | |
| | | 0.000 | 0.000 | 0.000 | 0.000 | 0.000 | 0.000 | 0.000 | 0.000 | 0.000 | 0.000 | 0.000 | 0.000 | 0.000 |
| 1707PA | ČOV Ždiar | | | Biela -1 | | | 2L | 320000876002320 | | | | | | |
| | | 0.004 | 0.003 | 0.004 | 0.004 | 0.003 | 0.004 | 0.004 | 0.004 | 0.004 | 0.003 | 0.003 | 0.003 | 0.003 |
| 1710PA | ČOV Tatranská Kotlin | | | Biela -1 | | | 2L | 320000876001490 | | | | | | |
| | | 0.001 | 0.003 | 0.003 | 0.001 | 0.001 | 0.002 | 0.001 | 0.002 | 0.001 | 0.001 | 0.001 | 0.002 | 0.002 |
| 1711PA | ČOV Lendak | | | Vatlínsky p. | | | 3P | 32000087600114000010 | | | | | | |
| | | 0.000 | 0.000 | 0.000 | 0.000 | 0.000 | 0.000 | 0.000 | 0.000 | 0.000 | 0.000 | 0.000 | 0.000 | 0.000 |
| 1712PA | ČOV Slovenská Ves | | | Náhon | | | 4P | 3200008760001500015000000 | | | | | | |
| | | 0.001 | 0.001 | 0.001 | 0.001 | 0.001 | 0.001 | 0.001 | 0.001 | 0.001 | 0.001 | 0.001 | 0.001 | 0.001 |
| 1731PA | ČOV Podolíneč | | | Poprad | | | 1P | 3200008060 | | | | | | |
| | | 0.010 | 0.011 | 0.010 | 0.011 | 0.013 | 0.014 | 0.012 | 0.010 | 0.010 | 0.013 | 0.012 | 0.011 | 0.011 |
| 1895PA | ČOV Hromoš | | | Hromovec | | | 2P | 320000766000070 | | | | | | |
| | | 0.001 | 0.001 | 0.001 | 0.001 | 0.001 | 0.001 | 0.001 | 0.001 | 0.001 | 0.001 | 0.001 | 0.001 | 0.001 |
| 1781PA | ČOV Vyšné Ružbachy | | | Poprad | | | 1P | 3200007590 | | | | | | |
| | | 0.008 | 0.009 | 0.011 | 0.014 | 0.020 | 0.027 | 0.017 | 0.014 | 0.014 | 0.008 | 0.008 | 0.011 | 0.013 |
| 1890P1 | SV Stará Lubovňa | | | Jakubianka | | | 2P | 320000637001075 | | | | | | |
| | | 0.030 | 0.035 | 0.029 | 0.034 | 0.033 | 0.031 | 0.032 | 0.031 | 0.032 | 0.033 | 0.029 | 0.029 | 0.031 |
| 1891PA | ČOV Stará Lubovňa | | | Poprad | | | 1P | 3200006290 | | | | | | |
| | | 0.072 | 0.072 | 0.072 | 0.075 | 0.100 | 0.086 | 0.078 | 0.100 | 0.126 | 0.091 | 0.078 | 0.087 | 0.086 |
| 1892PA | ČOV - Hotel Sorea Lu | | | Poprad | | | 1P | 3200005950 | | | | | | |
| | | 0.000 | 0.000 | 0.000 | 0.000 | 0.000 | 0.000 | 0.000 | 0.000 | 0.000 | 0.000 | 0.000 | 0.000 | 0.000 |
| 1893PA | ČOV Chmeľnica | | | Poprad | | | 1P | 3200005900 | | | | | | |
| | | 0.004 | 0.004 | 0.004 | 0.004 | 0.004 | 0.004 | 0.004 | 0.004 | 0.004 | 0.004 | 0.004 | 0.004 | 0.004 |
| 1910PA | ČOV Plavnica | | | Poprad | | | 1P | 3200005280 | | | | | | |
| | | 0.002 | 0.002 | 0.002 | 0.002 | 0.002 | 0.002 | 0.002 | 0.002 | 0.002 | 0.002 | 0.002 | 0.002 | 0.002 |
| 1915PA | Odkalisko Orlov VHS | | | Poprad | | | 1P | 3200004700 | | | | | | |
| | | 0.000 | 0.000 | 0.000 | 0.002 | 0.001 | 0.001 | 0.003 | 0.003 | 0.002 | 0.003 | 0.004 | 0.000 | 0.002 |
| 1905PA | ČOV Plaveč | | | Poprad | | | 1P | 3200004570 | | | | | | |
| | | 0.002 | 0.002 | 0.002 | 0.002 | 0.001 | 0.003 | 0.003 | 0.001 | 0.001 | 0.003 | 0.001 | 0.003 | 0.002 |
| 1975PA | ČOV Malý Lipník | | | Lipník -1 | | | 2L | 320000439000020 | | | | | | |
| | | 0.001 | 0.001 | 0.001 | 0.001 | 0.000 | 0.001 | 0.001 | 0.001 | 0.001 | 0.001 | 0.001 | 0.001 | 0.001 |
| 1970PA | ČOV Orlov | | | Poprad | | | 1P | 3200004350 | | | | | | |
| | | 0.001 | 0.001 | 0.001 | 0.001 | 0.001 | 0.001 | 0.001 | 0.001 | 0.001 | 0.001 | 0.001 | 0.001 | 0.001 |
| 2000PV | ODB.PZV ST.HRANICA1 | | | POPRAD | | | 1P | 3200003850 | | | | | | |
| | | 0.034 | 0.037 | 0.034 | 0.037 | 0.037 | 0.041 | 0.036 | 0.036 | 0.035 | 0.036 | 0.036 | 0.034 | 0.036 |

| | | 1 | 2 | 3 | 4 | 5 | 6 | 7 | 8 | 9 | 10 | 11 | 12 | Rok |
|----------------------------------|-----------------------|-------------------|---------------|-----------------|----------------|----------------|----------------|----------------------|----------------|----------------|---------------|---------------|----------------|----------------|
| 2000PX | ODB.PZV ST.HRANICA1 | | | POPRADE | | | 1P | 3200003850 | | | | | | |
| | | 0.004 | 0.005 | 0.004 | 0.007 | 0.006 | 0.008 | 0.012 | 0.012 | 0.009 | 0.009 | 0.010 | 0.004 | 0.008 |
| 2000PY | ODB.PZV ST.HRANICA1 | | | POPRADE | | | 1P | 3200003850 | | | | | | |
| | | 0.005 | 0.007 | 0.006 | 0.006 | 0.006 | 0.005 | 0.005 | 0.006 | 0.006 | 0.005 | 0.006 | 0.005 | 0.006 |
| 2000P0 | STATNA HRANICA | 1473.30km2 | | POPRADE | | | 1P | 3200003830 | | | | | | |
| <i>Sucet odberov z PV</i> | <i>PO</i> | <i>0.088</i> | <i>0.087</i> | <i>0.077</i> | <i>0.082</i> | <i>0.076</i> | <i>0.073</i> | <i>0.079</i> | <i>0.076</i> | <i>0.077</i> | <i>0.074</i> | <i>0.073</i> | <i>0.073</i> | <i>0.078</i> |
| <i>Sucet odberov z PZV</i> | <i>PZO</i> | <i>0.161</i> | <i>0.185</i> | <i>0.176</i> | <i>0.181</i> | <i>0.185</i> | <i>0.198</i> | <i>0.203</i> | <i>0.210</i> | <i>0.208</i> | <i>0.206</i> | <i>0.205</i> | <i>0.181</i> | <i>0.191</i> |
| <i>Sucet vypust. do tokov</i> | <i>V</i> | <i>0.787</i> | <i>0.742</i> | <i>0.735</i> | <i>0.882</i> | <i>1.121</i> | <i>1.164</i> | <i>0.856</i> | <i>0.906</i> | <i>0.958</i> | <i>0.788</i> | <i>0.781</i> | <i>0.921</i> | <i>0.887</i> |
| <i>Zmena prietoku X=V-PO-PZO</i> | | <i>0.539</i> | <i>0.469</i> | <i>0.482</i> | <i>0.619</i> | <i>0.860</i> | <i>0.892</i> | <i>0.574</i> | <i>0.621</i> | <i>0.674</i> | <i>0.508</i> | <i>0.503</i> | <i>0.668</i> | <i>0.618</i> |
| <i>Minimalny bil. prietok MQ</i> | | <i>2.890</i> | <i>2.890</i> | <i>2.890</i> | <i>2.890</i> | <i>2.890</i> | <i>2.890</i> | <i>2.890</i> | <i>2.890</i> | <i>2.890</i> | <i>2.890</i> | <i>2.890</i> | <i>2.890</i> | <i>2.890</i> |
| <i>Min. potreby prietok MPP</i> | | <i>2.351</i> | <i>2.421</i> | <i>2.408</i> | <i>2.271</i> | <i>2.030</i> | <i>1.998</i> | <i>2.316</i> | <i>2.269</i> | <i>2.216</i> | <i>2.382</i> | <i>2.387</i> | <i>2.222</i> | <i>2.272</i> |
| <i>Ovplyvneny prietok</i> | <i>E</i> | <i>14.732</i> | <i>10.913</i> | <i>15.397</i> | <i>24.946</i> | <i>52.489</i> | <i>68.629</i> | <i>30.288</i> | <i>27.335</i> | <i>40.172</i> | <i>14.578</i> | <i>13.441</i> | <i>24.177</i> | <i>28.137</i> |
| <i>Vplyv nadrzi</i> | <i>N=WZ-WK</i> | <i>0.000</i> | <i>0.000</i> | <i>0.000</i> | <i>0.000</i> | <i>0.000</i> | <i>0.000</i> | <i>0.000</i> | <i>0.000</i> | <i>0.000</i> | <i>0.000</i> | <i>0.000</i> | <i>0.000</i> | <i>0.000</i> |
| <i>Vplyv prevodov</i> | <i>P</i> | <i>0.000</i> | <i>0.000</i> | <i>0.000</i> | <i>0.000</i> | <i>0.000</i> | <i>0.000</i> | <i>0.000</i> | <i>0.000</i> | <i>0.000</i> | <i>0.000</i> | <i>0.000</i> | <i>0.000</i> | <i>0.000</i> |
| <i>Priet. ovpl. N+P</i> | <i>ENP=E-X</i> | <i>14.193</i> | <i>10.444</i> | <i>14.915</i> | <i>24.327</i> | <i>51.629</i> | <i>67.737</i> | <i>29.714</i> | <i>26.714</i> | <i>39.498</i> | <i>14.070</i> | <i>12.938</i> | <i>23.509</i> | <i>27.519</i> |
| <i>Ocisteny priet. C=E-X-N-P</i> | | <i>14.193</i> | <i>10.444</i> | <i>14.915</i> | <i>24.327</i> | <i>51.629</i> | <i>67.737</i> | <i>29.714</i> | <i>26.714</i> | <i>39.498</i> | <i>14.070</i> | <i>12.938</i> | <i>23.509</i> | <i>27.519</i> |
| <i>Priem.mes.dlhod.priet. D</i> | | <i>8.278</i> | <i>9.390</i> | <i>19.945</i> | <i>27.565</i> | <i>26.621</i> | <i>25.764</i> | <i>21.603</i> | <i>16.283</i> | <i>12.311</i> | <i>12.120</i> | <i>10.213</i> | <i>9.426</i> | <i>16.655</i> |
| <i>Koef. vodnosti</i> | <i>KV=C/D</i> | <i>1.715</i> | <i>1.112</i> | <i>0.748</i> | <i>0.883</i> | <i>1.939</i> | <i>2.629</i> | <i>1.375</i> | <i>1.641</i> | <i>3.208</i> | <i>1.161</i> | <i>1.267</i> | <i>2.494</i> | <i>1.652</i> |
| <i>Bilancny stav</i> | <i>BSC=C/MPP</i> | <i>6.04 A</i> | <i>4.31 A</i> | <i>6.19 A</i> | <i>10.71 A</i> | <i>25.44 A</i> | <i>33.91 A</i> | <i>12.83 A</i> | <i>11.77 A</i> | <i>17.82 A</i> | <i>5.91 A</i> | <i>5.42 A</i> | <i>10.58 A</i> | <i>12.11 A</i> |
| <i>Bilanc.stav</i> | <i>BSENP=ENP/MPP</i> | <i>6.04 A</i> | <i>4.31 A</i> | <i>6.19 A</i> | <i>10.71 A</i> | <i>25.44 A</i> | <i>33.91 A</i> | <i>12.83 A</i> | <i>11.77 A</i> | <i>17.82 A</i> | <i>5.91 A</i> | <i>5.42 A</i> | <i>10.58 A</i> | <i>12.11 A</i> |
| <i>Kapac.prir.zdr. KZC=C-MPP</i> | | <i>11.842</i> | <i>8.023</i> | <i>12.507</i> | <i>22.056</i> | <i>49.599</i> | <i>65.739</i> | <i>27.398</i> | <i>24.445</i> | <i>37.282</i> | <i>11.688</i> | <i>10.551</i> | <i>21.287</i> | <i>25.247</i> |
| <i>Kapac.zdr. KZENP=ENP-MPP</i> | | <i>11.842</i> | <i>8.023</i> | <i>12.507</i> | <i>22.056</i> | <i>49.599</i> | <i>65.739</i> | <i>27.398</i> | <i>24.445</i> | <i>37.282</i> | <i>11.688</i> | <i>10.551</i> | <i>21.287</i> | <i>25.247</i> |
| 2005PV | ODB.PZV ST.HRANICA2 | | | POPRADE | | | 1P | 3200000005 | | | | | | |
| | | 0.001 | 0.001 | 0.001 | 0.001 | 0.001 | 0.001 | 0.001 | 0.002 | 0.001 | 0.001 | 0.001 | 0.001 | 0.001 |
| 2005PY | ODB.PZV ST.HRANICA2 | | | POPRADE | | | 1P | 3200000005 | | | | | | |
| | | 0.000 | 0.000 | 0.000 | 0.000 | 0.000 | 0.000 | 0.000 | 0.000 | 0.000 | 0.000 | 0.000 | 0.000 | 0.000 |
| 1070PA | ČOV Chata Popradské | | | Popradské pleso | | | 1P | 3200000000 | | | | | | |
| | | 0.000 | 0.000 | 0.000 | 0.000 | 0.000 | 0.000 | 0.000 | 0.000 | 0.000 | 0.000 | 0.000 | 0.000 | 0.000 |
| 2100C1 | PVS vod. Javorina | | | Javorinka -2 | | | 3P | 31000040000001001080 | | | | | | |
| | | 0.005 | 0.005 | 0.004 | 0.005 | 0.004 | 0.004 | 0.004 | 0.004 | 0.004 | 0.004 | 0.004 | 0.004 | 0.004 |
| 2350CA | ČOV Spišská Stará Ve | | | Dunajec | | | 1P | 3100001450 | | | | | | |
| | | 0.014 | 0.014 | 0.018 | 0.021 | 0.034 | 0.022 | 0.015 | 0.017 | 0.021 | 0.011 | 0.012 | 0.017 | 0.018 |
| 2360CA | ČOV Červený Kláštor | | | Dunajec | | | 1P | 3100000920 | | | | | | |
| | | 0.000 | 0.000 | 0.000 | 0.000 | 0.000 | 0.000 | 0.000 | 0.000 | 0.000 | 0.000 | 0.000 | 0.000 | 0.000 |
| 2400C1 | PVS SV Červ.Kláštor | | | Lipník-3 | | | 2P | 310000077000190 | | | | | | |
| | | 0.001 | 0.001 | 0.001 | 0.001 | 0.000 | 0.000 | 0.000 | 0.000 | 0.000 | 0.000 | 0.000 | 0.000 | 0.000 |

| | | 1 | 2 | 3 | 4 | 5 | 6 | 7 | 8 | 9 | 10 | 11 | 12 | Rok |
|-------------------------------|----------------------|--------------|--------------|--------------|--------------|--------------|--------------|--------------|--------------|--------------|--------------|--------------|--------------|--------------|
| 2300CV | ODB.PZV CERV.KLASTOR | | | DUNAJEC | | | 1P | 3100000540 | | | | | | |
| | | 0.009 | 0.008 | 0.007 | 0.008 | 0.009 | 0.009 | 0.009 | 0.010 | 0.008 | 0.009 | 0.008 | 0.006 | 0.008 |
| 2300CY | ODB.PZV CERV.KLASTOR | | | DUNAJEC | | | 1P | 3100000540 | | | | | | |
| | | 0.000 | 0.001 | 0.000 | 0.000 | 0.000 | 0.000 | 0.000 | 0.000 | 0.000 | 0.000 | 0.000 | 0.000 | 0.000 |
| 2370CA | ČOV Lesnica | | | Dunajec | | | 1P | 3100000005 | | | | | | |
| | | 0.000 | 0.000 | 0.000 | 0.000 | 0.000 | 0.000 | 0.000 | 0.000 | 0.000 | 0.000 | 0.000 | 0.000 | 0.000 |
| Sucet odberov z PV | PO | 0.093 | 0.093 | 0.082 | 0.088 | 0.081 | 0.078 | 0.083 | 0.080 | 0.081 | 0.078 | 0.077 | 0.077 | 0.082 |
| Sucet odberov z PZV | PZO | 0.171 | 0.195 | 0.184 | 0.190 | 0.196 | 0.208 | 0.214 | 0.223 | 0.217 | 0.216 | 0.215 | 0.188 | 0.202 |
| Sucet vypust. do tokov | V | 0.802 | 0.756 | 0.754 | 0.903 | 1.155 | 1.187 | 0.871 | 0.924 | 0.980 | 0.800 | 0.794 | 0.939 | 0.906 |

ADMINISTRATÍVNE ČLENENIE A ČIASTKOVÉ POVODIA SR



Legenda

Čiastkové povodia

- Bodrog
- Bodva
- Dunaj
- Hornád
- Hron
- Ipeľ
- Morava
- Nitra
- Dunajec a Poprad
- Slaná
- Váh
- obvodné úrady, detašované pracoviská



0 25 50 75 100 km



VODOHOSPODÁRSKA BILANCIA SR

VODOHOSPODÁRSKA BILANCIA MNOŽSTVA POVRCHOVÝCH VÔD ZA ROK 2010

Vydal Slovenský hydrometeorologický ústav, Jeséniova 17, 833 15 Bratislava

Generálny riaditeľ ústavu

RNDr. P. Nejedlík, CSc.

Riaditeľ úseku Hydrologická služba

Ing. J. Poórová, PhD.

Vedúci odboru Kvantita povrchových vôd

RNDr. P. Škoda

Zodpovedný riešiteľ

Ing. Z. Danáčová

Spolupracovníci

Ing. V. Gápelová, Ing. Ľ. Lovasová, Ing. Ľ. Ľupták, Mgr. K. Melová,
RNDr. J. Podolinská, M. Rischanecková, Ing. B. Síčová, Ing. J. Staňová

Vytlačilo: Reprografické pracovisko SHMÚ v roku 2011

Účelová publikácia, 289 strán, náklad 15 výtlačkov, plné znenie zverejnené na www.shmu.sk